



This is a digital copy of a book that was preserved for generations on library shelves before it was carefully scanned by Google as part of a project to make the world's books discoverable online.

It has survived long enough for the copyright to expire and the book to enter the public domain. A public domain book is one that was never subject to copyright or whose legal copyright term has expired. Whether a book is in the public domain may vary country to country. Public domain books are our gateways to the past, representing a wealth of history, culture and knowledge that's often difficult to discover.

Marks, notations and other marginalia present in the original volume will appear in this file - a reminder of this book's long journey from the publisher to a library and finally to you.

Usage guidelines

Google is proud to partner with libraries to digitize public domain materials and make them widely accessible. Public domain books belong to the public and we are merely their custodians. Nevertheless, this work is expensive, so in order to keep providing this resource, we have taken steps to prevent abuse by commercial parties, including placing technical restrictions on automated querying.

We also ask that you:

- + *Make non-commercial use of the files* We designed Google Book Search for use by individuals, and we request that you use these files for personal, non-commercial purposes.
- + *Refrain from automated querying* Do not send automated queries of any sort to Google's system: If you are conducting research on machine translation, optical character recognition or other areas where access to a large amount of text is helpful, please contact us. We encourage the use of public domain materials for these purposes and may be able to help.
- + *Maintain attribution* The Google "watermark" you see on each file is essential for informing people about this project and helping them find additional materials through Google Book Search. Please do not remove it.
- + *Keep it legal* Whatever your use, remember that you are responsible for ensuring that what you are doing is legal. Do not assume that just because we believe a book is in the public domain for users in the United States, that the work is also in the public domain for users in other countries. Whether a book is still in copyright varies from country to country, and we can't offer guidance on whether any specific use of any specific book is allowed. Please do not assume that a book's appearance in Google Book Search means it can be used in any manner anywhere in the world. Copyright infringement liability can be quite severe.

About Google Book Search

Google's mission is to organize the world's information and to make it universally accessible and useful. Google Book Search helps readers discover the world's books while helping authors and publishers reach new audiences. You can search through the full text of this book on the web at <http://books.google.com/>

University of Virginia Library
F:78;.A75;1891 V.9
ALD Vital record of Rhode Island.



UX 000 981 550

1750
-
yax



ALDERMAN LIBRARY

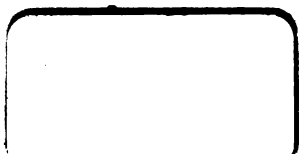

RHODE ISLAND



MAP OF
BLOCK ISLAND
Part of
NEWPORT COUNTY.

Vital Record of Rhode Island.
1636-1850.

FIRST SERIES.

BIRTHS, MARRIAGES AND DEATHS.

A Family Register for the People.

BY JAMES N. ARNOLD,

EDITOR OF THE NARRAGANSETT HISTORICAL REGISTER.

"Is My Name Written in the Book of Life?"

**Vol. IX. Seekonk (including East Providence),
Pawtucket and Newman Congregational
Church.**

Published under the Auspices of the General Assembly.

PROVIDENCE, R. I.:
NARRAGANSETT HISTORICAL PUBLISHING COMPANY.
1897.

F
78
A75
1897
V19

COPYRIGHTED IN THE OFFICE OF THE LIBRARIAN OF CONGRESS AT
WASHINGTON, 1897.

MERCURY PUBLISHING CO., PRINTERS, } NEWPORT, R. I.
C. A. HILCKEN, BINDER, }

INTRODUCTION.

While preparing and reading the manuscript for our late published work ("*Vital Record of Rehoboth, 1642-1896*"), we were very forcibly struck with the large proportion of the matter therein recorded that was so very closely woven into our own State Record, already published in these volumes. As we progressed with our work of compilation, these facts became more prominent. As the matter grew it also became apparent that in print it would produce a much larger work than we at first deemed possible; in brief that it would make two instead of one respectable volumes. Accordingly we decided to publish in the above work cited, the records as found in the original books, and let the new town's record of the western part of old Rehoboth make up this volume. The reader has here the result of our work. The reason given for making this Volume IX is still further emphasized by the fact that half of the territory of Seekonk is now Rhode Island soil and about four-fifths of the matter recorded herein is to all intents and purposes our own state property.

In our introduction to our Rehoboth volume we stated that a very unfortunate thing had happened in regard to the town of Pawtucket. The record book of vital matter of that town from 1828 to 1843 (when the new Vital Registration Act of Massachusetts went into effect) was missing. We have had diligent search and inquiry made, and so far, have not been able to learn or hear anything definite in regard to it.

This fact is only one of many that could be given to urge the most urgent necessity of having more than one copy of such very important matter in existence and at different places. In our judgment, it was a very happy inspiration of the framers of the Massachusetts Law of 1843 and of our own framers of our Law of 1850, that required a duplicate copy to be made for the use of the state.

In our record of Seekonk it will be noted that our references to the left of the page are written thus -75, -112, -241, others 1 32, 1 114, 2 63, 2 218, etc. Those preceded by a dash refer to the record book before 1843; in brief, the record as recorded from the incorporation of the town in 1812 to the commencement of the new Registration of 1843. The others refer to the present system commenced as above stated in 1843.

It is a well known historical fact to the reader that the town of Reho-

both in February 1812, was divided into two towns of about the same area and the western portion was called Seekonk, an Indian term for the locality. Again, in 1828 the northwest corner lying between Ten Mile and Blackstone Rivers was made a new town and called Pawtucket, also an Indian word, meaning as some authorities say, place of meeting between fresh and salt water, as referring to the falls here. Again in 1861 Seekonk was divided, the dividing line being practically Ten Mile and Palmer Rivers, and the west portion was made a new town and called East Providence. This latter town, and also the above mentioned Pawtucket, at this same time was ceded by Massachusetts to Rhode Island in exchange for Fall River, R. I., which latter town was annexed to Fall River, Mass., now forming the southern portion of that city. Pawtucket in turn has also become a city (April 1, 1885), taking the thickly settled part of North Providence on the west side of the falls and uniting to it Pawtucket, Mass.

It will be seen here, and it is also well known, that since 1812 the west part of old Rehoboth has grown far greater in population than the eastern, hence as already stated why such a large proportion of the matter here recorded forms to all interests and purposes a part of our own State Record.

Again, the old Church, which is now in Rhode Island, forms also a part of the State Record. It is a deep matter of regret with us that the original record of this church (1642 to 1720) has become lost. The present pastor (Rev. Mr. Ferris) expressed to us several times his regret at the loss. The church is fortunate in one respect, however, at present, and that is that the reverend gentleman has patiently collated the vital matter and neatly copied it into a book which he had made expressly for the purpose. So he has done his part truly and faithfully to preserve what was in existence at this time. As if not feeling sure of his ground for future preservation and as a future security he subscribed for a copy of both our Rehoboth and this volume and ordered them bound in Law Sheep to be owned by the church and to be a part of the Record itself. We commend the conduct of this "level headed" man as an example it would be well to imitate.

We wish to extend our thanks to the Honorable General Assembly of Rhode Island for the usual kind aid given us; to the Honorable Town Clerk of Seekonk, Asaph C. Hill, Esq., for the interest and favors shown us, and also for his valuable assistance in reading and compiling our notes for this volume; to the Rev. Leonard Z. Ferris, the present pastor of the First Congregational Church of Rehoboth, for the use of his manuscripts, and many acts of interest and courtesy.

Last, but not by any means least, we wish here to record our deep indebtedness to Clarence E. Peirce, Esq., of Pawtucket (who in himself is a fine genealogical scholar and compiler of more than one

INTRODUCTION.

v

work on this subject), whose influence led us first into compiling the Rehoboth Records. In fact, the good people of that town certainly ought to thank him for the labor he did in their interests in these particulars. The worthy gentleman has also shown a deep interest in this volume and the many favors and wise suggestions he has offered us on many occasions are here appreciated and acknowledged. Lastly, we thank our patrons for their words of approbation and for their continued interest in our labor.

As will be seen by a perusal of our pages, pains have been taken in all cases to avoid all ambiguity. The prime object of the compiler was to so arrange the matter that no one need to be a professional reader to thoroughly understand it, hence the simplicity of the work. Again, the spelling of many names has been retained while others had to be so changed as to come within a reasonable index and not to lose their original identity.

We close with our usual admonition. That the reader may be profited, instructed and rewarded for his labor and time while perusing our pages is the earnest wish of the compiler.

—WORKS OF—
JAMES N. ARNOLD.
Vital Record of Rhode Island.
1636-1850.

- Vol. I. Kent County, Price \$10.00
Vols. II & III. Providence, \$10.00
Vol. IV. Newport, \$7.50
Vol. V. Washington, \$5.00
Vol. VI. Bristol, \$5.00
Vol. VII. Friends and Ministers, \$7.50
Vol. VIII. Church Records, \$7.50
Vol. IX. Seekonk, E. Providence, Pawtucket and Newman Congrega-
tional Church, \$7.50
Vol. X. Church Record, Con. (in press), \$7.50
Vital Record of Rehoboth, 1642-1896, \$10.00

NARRAGANSETT HISTORICAL REGISTER.

8 Vols. unbound, Price \$16.00

- The Fones Record, \$1.50.
Aylesworth Genealogy, \$5.00.
*Church Genealogy.
*Pen Pictures of Narragansett.
*Statement of the Case.
*Colonial Reminiscences.
*The Indian Claim.

Address **JAMES N. ARNOLD,**
PROVIDENCE, R. I.

*Out of print or not for sale.

CONTENTS.

SEEKONK :					
I.	Marriages and Intentions,	-	-	-	1
II.	Intentions, -	-	-	-	147
III.	Births, -	-	-	-	189
IV.	Deaths, -	-	-	-	247
PAWTUCKET :					
I.	Marriages and Intentions,	-	-	-	297
II.	Births, -	-	-	-	371
III.	Deaths, -	-	-	-	421
NEWMAN CONGREGATIONAL CHURCH :					
I.	Membership,	-	-	-	459
II.	Baptisms, -	-	-	-	491
III.	Marriages, -	-	-	-	529

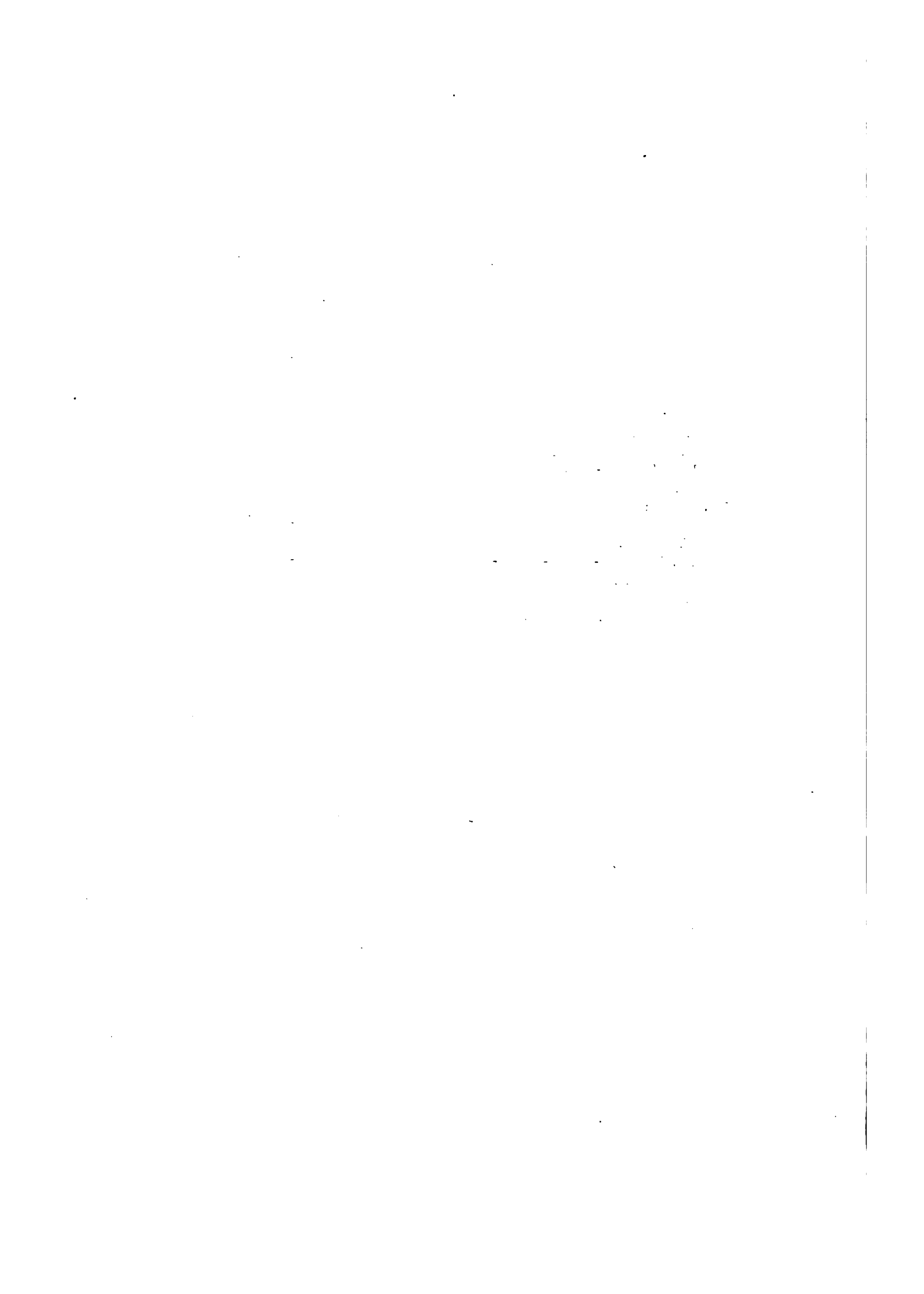

INDEX.

A				
Abbott, 1	147 189 247	97 98 103 105	Appleby, 7	191 300.
529	212.	108 114 117 119	Archer,	257.
Abell, 1	2 147 189	122 124 125 128	Armistead,	7.
247	421 459 491	133 136 138 144	Arfardson,	531.
529	190 211	198 203 210 251	Armington,	7 8 148
236 250 263.		265 266 269 273	191 192 248 249	
Abington, Mass.,	89	285 291 440 559	459 492 531	
72 308 315.		592.	196 223 251 290.	
Adams, 2	189 247 297	Allendale, R. I.,	41 85	Armsbury, 300.
529	28 114 219.	318 361.		Armstrong, 249 531.
Adamsville, R. I.,	6	Allyn, 459 491	3 4	Arnold, 8 9 148 300
69.		5 148 246.		372 421 531
Adlington, 459.		Almady, 148.		254.
Agan, 297.		Almy, 6 191 299 371		Asbury Church, Prov.,
Abern, 2.		421.		472.
Aiken, 421.		Alton, 371.		Ashcroft, 372.
Aken, 371.		Alverson, 299 491.		Asher, 148.
Akerman, 297 371.		Ames, 191 299.		Ashford, Ct., 17 58.
Albee, 2 297 371		Amsbury, 459 491.		Ashford, Mass., 466
371 381.		Amsterdam, Holland,		477 478 486 552
Albro, 2 529 96 162		272.		591 594.
169 277.		Analty, 371.		Ashland, Mass., 351
Alden, 2.		Anderson, 6 148 191		360.
Aldredge, 2 529.		248 299 371 421		Ashley, 15 65 72 94
Aldrich, 2 3 147 189		402 531 41 52		114 115 128 143.
247 297.		67 375.		Ashton, 9 192 249
Alexander, 3 190 247		Anderton, 371 421.		300 372 422 531.
297 371 421		Andover, Mass., 54		Ashwell, 531.
418.		548 552.		Aspinwall, 192.
Alexandra, Va., 44 99.		Andrews, 6 191 299		Athol, Mass., 38 122.
Alger, 3 288 529.		372 421.		Atkinson, 9 192 249
Alison, 298.		Angell, 6 191 248 372		262.
Allen, 3 5 6 147 148		421 531 251.		Atlington, 492.
190 191 247 248		Angema, 216.		Attleboro, Mass., 3 4
298 299 371 421		Angemar, 6.		5 9 10 12 14 16
459 491 529 530		Anne Arundell Co.,		18 19 20 23 24
531 2 4 8 13		Md., 197.		25 26 27 28 29
17 18 21 25 35		Anthony, 6 7 148 191		30 31 32 33 34
45 46 52 61 65		248 299 300 531		37 38 39 41 42
66 68 81 84 85		63 79 107 205		43 44 49 50 52
87 88 89 90 94		231.		53 55 56 57 58
		Antrum, 531.		59 61 64 68 to 76
		Aplin, 7 531.		78 79 81 82 83

- 85 86 87 91 92
93 to 96 98 to 101
103 108 109 110
112 to 117 119 120
122 123 127 to
129 131 to 133
137 139 to 143
149 151 to 155
157 159 161 to
164 166 to 169
171 to 173 175 to
180 183 185 187
188 193 242 248
to 251 258 263
275 285 286 288
289 291 297 to
300 302 305 to
307 309 311 to
317 319 320 to
322 324 326 to
329 333 to 346
351 to 355 357
358 360 362 364
366 to 369 384
421 424 425 427
429 430 431 434
438 444 446 to
450 452 454 to
457 460 464 to
468 470 480 to
484 488 529 531
to 551 553 to 566
570 to 574 576 to
579 581 583 to
585 587 to 591
593 to 595.
Attwell, 459.
Atwell, 9 492.
Atwood, 300 372 531.
Augusta, Me., 364.
Aurnann, 372.
Aurell, 531.
Austin, 149 372.
Ayer, 300.
Aylesworth, 249.
Azaros Isles, 281.
- B**
- Babbitt, 300.
Babcock, 249 300 531.
Babinson, 532.
Babson, 301.
Bacon, 9 301 372 532.
Baggs, 9 192 459 532
226.
Bagin, 422.
Bagnall, 102 114.
Bagley 9 422.
Bailey, 9 301 372 422
460 532 309
358.
Bairstoe, 4 92.
Baistow, 469.
Bakeman, 301.
Baker, 9 10 11 149
192 249 301 302
372 422 460 492
532 79 99 254
317.
Balch, 460.
Balden, 192 532.
Baling, 460 492.
Bale, 302.
Balkcom, 11 193 249
532.
Balkom 125.
Ball, 11 149.
Ballau, 11 249 264.
Baltic, Ct., 331 332.
Baltimore, Md., 16 44.
Bamford, 372 422.
Banford, 11 302 532.
Bangle, 422.
Banks, 302.
Bannigan, 302 372.
Banvard, 305 312 329.
333 337 340 347
350 357.
Baptist Ch., Prov.,
487.
Baptist Church, 460.
Barber, 302 373 422.
460 532.
Bardeen, 532 3.
Barden, 492 532.
Barker, 11 12 149 302
373 460 532
114.
Barkwell 96 97.
Barlow, 373 422.
Barnes, 12 193 249
302 373 422 532.
Barney, 12 13 14 149
150 193 249 250
302 303 373 422
460 492 532 533
2 3 4 5 6 8 to
27 29 to 103 105
106 108 to 145
207 218 239 241
260 272 276 291
306 317 355 364.
Barnstable, Mass., 153
155 270 281 356
359 553 559 561
562.
Barnet, Vt., 310 363.
Baron, 533.
Barrett, 373.
Barrington, R. I., 3 4
7 12 13 15 20 21
27 34 45 46 50 59
61 62 63 68 79 80
90 93 95 99 104
105 107 117 119
120 121 123 135
136 137 143 147
148 149 150 151
153 155 158 159
165 166 167 170
171 172 175 176
178 179 181 183
184 186 249 260
265 267 272 281
286 298 339 448
466 529 530 533
534 538 541 546
555 556 560 569
570 574 575 576
577 579 580 582
585 586 587 589
594.
Barrows, 150 250 533
87 142.
Barry, 250 373.
Bars, 193 194.
Barstoe, 492.
Barstow, 492.
Bartlett, 150 193 422
533.
Bartley, 422.
Barton, 14 250 373
422 533.
Bary, 303 303.
Baskaell, 7 115.
Bassett, 303 422 41
87.
Bateman, 301.
Bates, 14 150 250 303
373 423.
Battey, 533.

- Battye, 492.
 Baxter, 14 15 150 303
 304 373 423 233
 258.
 Baxton, 250.
 Beals, 87 142.
 Beaman, 423.
 Bean, 533.
 Beard, 194.
 Bears, 533.
 Beaumont, 391.
 Bebb, 460 533.
 Bedford, Me., 311 348.
 Beers, 150 304.
 Belcher, 194.
 Belden, 373.
 Belfast, Ire., 24 98
 310 351.
 Belknap, 15 250 460
 492 534.
 Belleville, N. J., 316.
 Belleville, N. Y., 328.
 Bellingham, Mass., 22
 65 241 309 358
 434 574 587.
 Bencher, 373.
 Benckley, 534.
 Benedict, 27 150 534.
 Beneficent Ch., Prov.,
 461 473 474 475.
 Benjamin, 194.
 Benglsson, 194.
 Bennett, 15 150 250
 304 534 198.
 Bennis, 423.
 Bensley, 304 373 423.
 Benson, 15 304 373
 492 534 227 278.
 Bentley, 150 194 304
 373 423.
 Berkeley, 194 373.
 Berkeley, Mass, 150
 159 552 587.
 Berlin, N. Y., 63 107.
 Berry, 15 194 305 373
 534 441.
 Besse, 15 150 194 460
 492 534.
 Bester, 194 21 90
 126 139.
 Bestow, 460.
 Bethel Ch. Prov., 466.
 Bettencourt, 236.
 Betts, 305.
 Beverly, 194 534
 426.
 Bezeel, 150.
 Bicknell, 15 150 250
 374 460 233
 271.
 Bigelow, 305.
 Billings, 194 460 492
 534.
 Binford, 374.
 Bingtrom, 534.
 Birtwell, 534.
 Birtwhistle, 374.
 Bisbee, 194.
 Bishop, 15 16 17 150
 151 194 195 250
 251 305 374 423
 460 461 492 493
 534 535 201
 218 219 259 292.
 Bixby, 6 64 72 74 91
 99 107 137 140.
 Black, 17 374 424.
 Blackamore, 195.
 Blackington, 17 305
 424 535.
 Blackman, 17 424 535.
 Blackmar, 220.
 Black Rock, R. I., 2
 92.
 Blackstone, Mass., 61
 73 309 321 322
 325 350 365.
 Blair, 493.
 Blaisdell, 17 195 251
 535.
 Blake, 17 251 305 535
 18 45 109 124
 252.
 Blanchard, 251.
 Bland, 305.
 Blandell, 461 462.
 Blanding, 18 151 461
 493 535 217 255
 269.
 Bliss, 18 151 195 251
 305 306 374 424
 461 493 535 107
 120 195 198 211
 232 246 264 280
 286.
 Bliven, 195.
 Block Island, R. I., 11
 14.
 Blodgett, 374 28 42
 63 82 84 119 127
 133 297 to 369.
 Blood, 195.
 Bloomfield, 374 424
 493.
 Bloomfield, Ct., 17 45.
 Bloomsteet, 461.
 Blue, 461 493.
 Bly, 374 424 535.
 Blyth, 306.
 Boardman, 374.
 Bogert, 461 535.
 Bogman, 18 195 461
 493.
 Bolcan, 424.
 Bolster, 19.
 Bolton, 19 535.
 Bond, 535.
 Book, 151.
 Booker, 195.
 Boomer, 19 151 535
 294.
 Booth, 19 306.
 Borden, 19 251 374
 536 2 19.
 Bordman, 374.
 Boscawan, N. H., 381
 357.
 Bosaker, 374 536.
 Boss, 251 107 120
 133.
 Boston, Mass., 2 11
 14 17 26 45 48
 51 55 58 62 63
 78 79 82 89 92
 98 108 117 118
 120 126 127 138
 140 148 149 156
 167 173 174 185
 262 264 271 277
 293 305 311 313
 317 323 325 328
 331 341 351 356
 359 360 366 432
 433 435 446 451
 455 529 533 546
 548 553 556 560
 571 586 588 592
 593.
 Bosworth, 461 493
 536.
 Botalko, 195.
 Bottomly, 374.

Bourne, 19 20 151 195	Bragg, 307 538.	266 268 298 312
196 251 306 461	Braley, 152 425 538.	338 342 350 355
462 498 494 536	Braman, 23 152 197	368 456 462 478
193 200 208	538 134.	538 542 546 547
222 236 274 277	Bramley, 152 375 425.	549 556 560 561
459 475.	Branch, 252.	566 572 578 580
Bowden, 196 536	Brannigan, 375.	596.
205.	Brastow, 375 425.	Brittain, 152 538.
Bowe, 462.	Bray, 23 152 307 375	Britton, 308 462.
Bowker, 392.	7 115.	Broad, 152.
Bowen, 20 21 22 151	Brayley, 538.	Brockton, Mass., 262
196 197 251 252	Brayman, 252 307 375	567 572.
306 374 424 462	425 194.	Broker, 24 152 538.
494 536 537	Brayton, 197 252 307	Bronson, 99.
17 37 38 84 194	462 538.	Brookfield, N. Y., 327
202 206 222 229	Bredeson, 462.	472 482 556 578.
252 253 257 258	Brennan, 252.	Brookline, Mass., 334
259 268 274 283	Brentwood, N. H.,	350.
284 286 290 292	271.	Brooklyn, Ct., 310
471 472.	Brewster, 197 252	353.
Bowers, 152 252 306	375.	Brooklyn, N. Y., 26
424 462 537 538	Brewster, Mass., 314	59 83 264 369
190 440.	346.	467 540 566.
Bowker, 306 374 462.	Briant, 23.	Brooks, 462.
Bowman, 22 152.	Brice, 152 307 375	Broomstfield, 237.
Boyce, 424.	425.	Brow, 538.
Boyd, 22 306 424.	Brickard, 23.	Brown, 24 25 26 152
Boyer, 375.	Brickley, 307.	153 197 198 253
Boyle 22 375 424.	Bridgham, 538.	308 309 376 425
Boynton, 66 138.	Bridgeport, Ct., 353	463 495 496 538
Boz, 494.	356.	539 540 2 15
Bozworth, 22 152 197	Bridgwater, Mass., 6	32 40 48 87 141
252 375 537.	129 261 287 318	142 189 200 202
Bozzard, 494.	319 351 358 449	211 213 240 242
Brackett, 22 424	578 584.	244 249 255 256
66.	Briely, 308 375.	257 265 271 294
Bradburn, 152.	Briggs, 23 24 152	434 477.
Bradbury, 23 307 375	197 252 253 307	Brownell, 26 153 309
424.	308 375 376 425	376 540.
Bradford, 462 494 495	462 495 538	Bruce, 26 309 376 425
538.	229 233 277	540.
Bradford, N. H., 61	Brigham, 197.	Brunswick, N. Y., 59
73 268 340 436.	Brightman, 24 152	83.
Bradford, N. Y., 305.	538 248.	Bryant, 26 254 309
Bradley, 23 197 252	Briley, 425.	376 425 203.
375 415 425 462	Brintnall, 16 72.	Bryer, 153.
538 228.	Bristo, 538.	Buck, 496.
Bradshaw, 252.	Bristol, R. I., 11 25	Buckland, 463 496.
Brady, 197 307 375	30 38 39 44 48	Buckley, 198 376 425
425.	54 62 63 74 83	390.
Braid, 375.	88 94 98 99 107	Bucklin, 25 27 153
Brailley, 538.	120 121 129 136	198 254 309 376
Brainard, 307.	139 141 160 169	425 463 464 496
Braintree, Mass., 269.	171 176 184 255	540 541 194 197

- 211 241 250 253
290.
Buckman, 218.
Budlong, 425.
Buffalo, N. Y., 321
336.
Buffington, 27 153 198
309 376 426 541.
Buli, 426.
Bullard, 464.
Bullock, 27 153 154
198 254 309 376
426 541 44 102
230 248 254 272
294 478.
Burbank, 154 309.
Burchard, 27 541.
Burdick 27 254 541.
Burgees, 27 28 198
199 254 309 310
376 426 464 541
287 290.
Burgoine, 376.
Burke, 376.
Burlieg, 28.
Burlingame, 154 376.
Burlington, Vt., 356
366.
Burnham, 199.
Burns, 28 254 310
377 426.
Burr, 28 199 254 277
28 51 239.
Burrillville, R. I., 67
108 115 124 249
300 319 327 335
339 350 363.
Burroughs, 377.
Burrows, 199.
Barton, 377.
Bury, 310 377.
Busby, 310 377 409.
Bush, 464 496 541.
Bushec, 254.
Bushnell, 154.
Busiria, 2 19.
Butler, 28 199 254
464 36 70 71
111.
Butman, 199 254.
Butterworth, 154 199
254 464 496 497
541.
Butts, 154 199 255.
- Byram, 330 347.
Byrnes, 199 377.
Byron, 377.
- C
- Cady, 199 310 377
9 52.
Cahoon, 199.
Cain, 377.
Cairns, 28.
Cale, 199.
Caler, 199.
Calhoon, 310.
California, 36 108 336
368 477.
Callahan, 377 426.
Callens, 426.
Callighan, 224 228.
Camac, 541.
Cambell, 426.
Cambridge, Mass., 118
133 355 364 582
591.
Cambridgeport, Mass.,
37 119.
Camden, 377.
Cameron, 154 310 377
426.
Camp, 464 542.
Campbell, 28 154 199
311 378 426 427
542 11 26 255.
Canada, 44 68 78 83 86
127 298 314.
Canada East, 44 60
108 118.
Canandagua, N. Y.,
106 132.
Canfield, 58 124.
Cannon, 321.
Canterberry, Ct., 28
38 49 114 265 298
355.
Canton, Mass., 22 66
118 151 183 285
437 440.
Cape Cod, 28 423.
Capen, 378.
Capon, 28 114.
Capron, 154 199 311
427 464 542
414.
Carbin, 199.
- Carey, 255 378.
Cargill, 542.
Carl, 318.
Carland, 199.
Carlin, 311 378.
Carlisle, Eng., 251.
Carlisle, Mass., 17 111.
Carlson, 464 497.
Carman, 311.
Carnes, 378 497.
Carney, 311.
Carnley, 427 378.
Carnsley, 378.
Carpenter, 28 to 32
154 155 199 to
202 255 256 311
312 378 427 464
465 466 497 to
500 542 to 544
22 140 194 200
205 232 246 253
256 258 260 267
269 286 294 372
380 460 467 469
493 515.
Carr, 32 155 312 378
544 197 259
359 361.
Carroll, 32 256 312 378
427 41 85.
Carrique, 312.
Carter, 32 155 202 256
312 378 427 466
500 544.
Caruthers, 155.
Carver, 62 135.
Carver, Mass., 285
300 319.
Case, 33 155 202 256
312 466 545
237 238 250 287
294 462.
Casey, 312 378.
Cash, 155.
Castleton, Vt., 292.
Caswell, 33 256 123
545.
Cate, 427.
Cattanock, 378.
Cattsuck, 312.
Cavanah, 202 312.
Cavanagh, 33 379.
Ceaser, 545.
Cedar Grove, R. I.,

- 476 478.
 Central Bap. Ch., Prov. 461.
 Central Ch., Prov., 468 488.
 Central Falls, R. I., 2
 11 19 27 41 55 58
 66 80 83 87 133
 309 310 320 322
 326 342 345 364
 368 485 535.
 Centredale, R. I., 9 52
 133 138 154 158
 591 593.
 Centreville, R. I., 38
 62 84 120 126 129
 336 361.
 Chace, 33 34 155 256
 312 313 379 427
 545 252 260
 266 269 288 398
 424.
 Chadwick, 202.
 Chaff, 545.
 Chaffee, 84 to 37 156
 202 203 204 256
 257 258 313 379
 427 466 467 500
 501 545 546 68
 107 190 192 230
 239 243 250 258
 276 279 280 289
 291.
 Chaffey, 501.
 Chaffy, 501 502.
 Chamberlain, 467.
 Chambers, 37 258 546
 244 298.
 Champlain, 258.
 Chaplin, 156.
 Chapman, 204 379 427.
 Chappell, 37 204 313
 546.
 Charleston, S. C., 121
 141.
 Charlestown, 282 319
 324 342 345 359.
 Charlton, 37 546
 238.
 Charlton, Mass., 12 85
 95 148 172 301
 336 531 571.
 Charnley, 313 379.
 Chary, 379 428.
 Chase, 546 34.
 Chedell, 277.
 Chatham, Mass., 28
 101 320 345 355.
 Chatham, Ct., 307 308
 334.
 Chees, 546.
 Cheesboro, 5 8 11 14
 17 20 33 36 37
 58 63 66 71 97
 102 112 117 118
 127 128 136.
 Cheever, 316 546.
 Chepatchet, R. I., 427
 471.
 Cheshire, Eng., 54 67
 279.
 Chester, 204.
 Chesterfield, Mass.,
 154 160.
 Childs, 38 156 204
 70 73.
 Chillson, 313 379.
 China, Me., 351 363.
 Chipman, 467.
 Chisholm, 228.
 Christie, 204.
 Church, 38 313 379
 546.
 Churchill, 269.
 Church of Savoy, 483
 484 486.
 Chute, 428.
 Cincinnati, O., 300 320
 481.
 Claffland, 546.
 Claffen, 38 156 313
 428 546.
 Clapp, 38.
 Clarey, 204.
 Clark, 38 156 204 258
 313 314 379 428
 502 546 4 10
 11 12 17 18 22
 25 26 29 30 38
 48 58 59 65 75
 77 85 90 91 92
 100 101 105 113
 116 119 134 135
 138 144 215 252
 356 357 366 368.
 Clay, 467 502 546.
 Clemence, 546.
 Clemens, 38 258 546.
 Clement, 546.
 Cleveland, 379.
 Clewley, 156.
 Clifford, 258 428
 251.
 Cloaket, 379.
 Cobb, 38 39 156 314
 467 502 546
 42.
 Coe, 39.
 Coffin, 39 258 380
 428.
 Coggeshall, 39 156
 258 314 380 546
 6 14.
 Cohoes Falls, N. Y.,
 551 568.
 Coit, 39 546.
 Colburn, 39.
 Colby, 204.
 Colchester, Ct., 44 86.
 Colchester, Vt., 343
 350.
 Cole, 39 40 41 157
 204 205 258 259
 314 380 467 502
 546 547 22 139
 224 227 258 274.
 Collar, 428.
 Collemer, 41.
 Collier, 380.
 Colley, 41 205.
 Collins, 41 205 547
 85.
 Collyer, 157 205.
 Colter, 314.
 Columbia, S. C., 27
 135 541 592.
 Colvin, 41 259 314.
 Colwell, 157 380 4
 30 57 142.
 Comer, 547.
 Commons, 547.
 Comstock, 41 157 259
 315 547 61 143
 241 290.
 Conolley, 380.
 Coney, 502.
 Congan, 229.
 Congdon, 157.
 Conifee, 380 428 429.
 Conley, 259 380.
 Conlen, 380 429.
 Connaughton, 205.

Connecticut, 3 22 41	Cotton, 158 316 381.	Crossman, 158 316
55 64 73 77 78	Cottrell, 315.	233 284.
80 85 92 98 99	Coultes, 64 110.	Croucher, 381.
110 117 125 130	Counly, 206.	Crow, 206 315.
138 140 154 158	Coupe, 331.	Crowell 43 158 206
169 184 232 249	Covel, 43.	259 316 317 381
252 261 273 278	Coventry, R. I., 6 22	429.
291 294 302 312.	24 32 53 62 78	Crowley, 381.
Connell, 205.	108 115 116 117	Crowingshield, 258.
Connolly, 389.	122 135 139 149	Cudworth, 158 381.
Connor, 380.	157 177 181 183	Cue, 381.
Conquest, 41 205 259	247 268 307 312	Cullen, 381 429.
467.	323 332 333 338	Culton, 44.
Consey, 423.	349 362 365 368	Culver, 306 340.
Converse, 315.	451 534 568 576	Culyanan, 381.
Conway, 157 380 429.	581 585.	Cumberland, Eng., 8
Conway, N. H., 23.	Covington, 548.	9.
Cooke, 41 157 205	Cowley, 43.	Cumberland, R. I., 2
259 315 380 381	Coye, 43.	8 11 19 32 34 41
429 547 32 41	Coyle, 206 381 429.	48 49 55 59 65
63 130 259.	Cozzens, 43 158 206	70 72 77 79 90
Cookson, 315 381	259.	92 93 96 101 103
429.	Craig, 158 206 316.	113 132 134 140
Cooley, 381 429	Crain, 43 158 206 259	141 150 153 154
501 546.	548.	156 158 163 164
Cooman, 547.	Crane, 468 502 548.	165 167 171 180
Coombes 51 56 92 95.	Craudall, 158 381.	182 186 188 259
Coomer, 547.	Cranston, 43 316.	263 272 282 289
Coon, 259.	Cranston, R. I., 5 14	297 299 300 304
Coop, 381.	17 19 23 37 44 28	307 308 310 311
Cooper, 42 157 158	60 68 68 73 77 65	312 315 319 320
205 259 315 381	90 92 93 101 111	322 323 324 328
429 467 468 502	115 118 119 129	329 331 332 333
547 548 215	134 137 151 154	335 336 337 339
246 271 275 277	159 167 264 267	340 341 344 348.
294.	268 269 282 292	349 350 357 358
Cope, 42 315.	298 300 307 308	363 366 359 422
Copp, 259 315.	315 321 322 325	424 327 428 432
Corain, 259.	335 339 341 342	433 448 449 450
Corban, 43.	362 429 436 453	451 453 454 455
Corbett, 205 206 259	456 533 536 550	456 535 538 539
381.	561 582 588 594.	540 545 547 559
Corbin, 158 206 259.	Crawford, 73 316 381	560 582 586 591
Corey, 43.	429 548.	594.
Corfray, 158.	Croat, 259.	Cummings, 44 158
Corliss, 381.	Crofford, 548.	548.
Cornden, 206.	Croix, 12.	Cummons, 259.
Cornell, 43 158 206	Crompton, R. I., 221	Cunningham, 44 158
548.	356 363.	206 259 317 382
Cornish, 315.	Cronan, 287.	430 468 502 548.
Cornwell, 43.	Crooks, 72 121.	Curien, 158.
Corrigan, 381.	Cropin, 206.	Curran, 206 260 382.
Cory, 381 429.	Crosby, 448.	Currard, 215.
Cothran, 315.	Cross, 502.	Curtis, 207 468 549.

- Cushing, 14 45 158
 207 260 317 430
 468 503 549.
 Cushman, 382 3 9 10
 17 18 19 21 23
 24 38 41 43 48
 54 56 58 62 77
 90 93 111 113
 124 129 131 132
 300 307 308 311
 317 319 323 326
 337 340 346 362.
 Cusick, 317.
 Cutler, 45.
 Cutting, 317.

 D
 Dabard, 317.
 Dacy, 549.
 Dagan, 382.
 Daggett, 45 46 158
 159 207 260 317
 382 468 503 549
 189 205 247
 260 270 295.
 Dailey, 382 430
 209.
 Daley, 261.
 Dalglish, 317.
 Dalton, 46 550 268.
 Dana, 46 260 317 382
 550 6 74 79
 107.
 Danforth, 382 430.
 Daniels, 261 318 382
 430.
 Danvers, 46.
 Danvers, Mass., 17
 112.
 Danville, Vt., 40 81
 204.
 Darcy, 382 219.
 Darling, 46 159 297
 318 382 430 550
 47 48.
 Darlington, 221.
 Dartmouth, Mass., 174
 185 249 310 318
 326 353 434 447.
 Da Silvia, 261.
 Daugherty, 261.
 Davenport, 46 47 159
 382 430 468 550
 361.
 Davidson, 382.
 Davis, 47 159 207
 208 261 318 382
 383 430 550 1
 57 79 100.
 Davison, 318.
 Dawley, 47 550.
 Day, 47 159 208 261
 383 468 503 550
 245.
 Dayton, 208.
 Dayville, Ct., 58 66.
 Deagles, 383.
 Dealt, 208 261.
 Dean, 47 208 261 383
 430 468 503 550
 195 244.
 Deane, 129 63 94
 282 312 317 322
 331 333 342 349
 359 368.
 DeBlois, 47 208 261
 468 503 550
 248.
 Decateur, 383 430.
 DeCarter, 208.
 Dedham, Mass., 18 59
 121 183 186 237
 456 555 557 581
 584.
 Deerfield, N. H., 158
 177.
 Degins, 318.
 DeLaitre, 208.
 Delano, 383.
 Delany, 383.
 Delaware, 257 357 368.
 Dempster, 208.
 Denham, 383.
 Dennis, 48 159 208
 261 383 430 468
 469 503 268
 277.
 Dennis, Mass., 41 55
 97 316 363 422
 426 451.
 Dennison, 383.
 Denny, 383.
 Denton, 48 208 261.
 Derbyshire, Eng.,
 Desksey, 267.
 Detroit, Mich., 337
 352.
 Devens, 48 261.
 DeVerder, 261.
 Devlin, 383 430.
 Dewerstt, 48.
 Dewich, 318.
 Dewire, 219.
 DeWitt, 430.
 Dewlin, 383.
 DeWolf, 299 338.
 Dexter, 48 159 208
 209 261 431 503
 550 388.
 DeZong, 327 329 348.
 Dickerman, 550.
 Dickinson, 48 159 318.
 Dido, 503.
 Dickey, 209.
 Digellis, 383.
 Dighton, Mass., 5 23
 34 50 55 86 106
 122 132 152 155
 159 188 266 267
 273 280 282 299
 306 321 325 336
 340 352 367 435
 531 543.
 Dimon, 209.
 Diguam, 431.
 Dignan, 383.
 Dillon, 383 431.
 Ditson, 318 319.
 Divine, 384 431.
 Doane, 319.
 Dodds, 49 550.
 Dodge, 49 209 261 550
 94 138.
 Doherty, 209.
 Dolphin, 319.
 Donally, 384 431.
 Done, 159.
 Donkersley, 18 122.
 Donnoley, 550.
 Donolly, 319.
 Donovan, 319.
 Doran, 319 384 431.
 Dorr, 49.
 Dorrance, 49 209
 204.
 Dorsey, 384 431
 386.
 Douglass, 49 319 384
 550 551.
 Douglass, Mass., 19 28
 64 124 169 179

182 187 301 329	Durgan, 209.	580 to 589 591 to
336 357 428 485	Dunlap, 320.	595.
544 556.	Duxberry, 469.	Eaton, 320 385 432
Dover, Mass., 292.	Duxbury, 385 551.	406.
Dover, N. H., 351 358	Dyer, 50 209 262 320	Eccles, 385.
366.	385 431 432 469	Eddy, 50 51 262 551
Dovoder, 209.	503 551.	263.
Dow, 306 to 309 311		Edgartown, Mass.,
to 313 321 327	E	290.
347 353 362 368.	Eachforth, 160.	Edmunds, 51 209 551
Dowling, 84 119.	Earle, 50 160 209 262	26 31 68 115.
Downes, 551.	320 385 551 64	Edwards, 51 262 320
Downie, 431.	110.	551.
Doyle, 384 551 197	Early, 220.	Egnaels, 552.
209.	East Attleboro, Mass.,	Egglesstone, 320.
Dracut, Mass., 326	69 88 472.	Ekland, 552.
338.	East Douglass, Mass.,	Ela, 3 36.
Drake, 319 384.	133 138.	Elbridge, 244.
Draper, 49 159 319	Easterbrooks, 551.	Elderkin, 51 52 209
431.	East Greenwich, R. I.,	210 262 552 2
Dresden, La., 337 356.	69 134 182 183	117 276.
Driscoll, 431.	266 303 313 314	Eldredge, 52 160 320
Drisdell, 49.	331 333 359 425	385 432 53 72
Driver, 384.	442 447 453 454	238 405.
Drown, 49 50 159 160	460 546 538.	Eliason, 257.
209 319 384 431	East Haddam, Ct., 26	Ellington, Ct., 346
469 503 551	39 540 547.	350.
249 324 421.	Eastman, 469 503 504	Elliottville, N. Y., 5
Dryer, 503 551.	551.	47.
Duban, 384.	Easton, 50 551 112	Ellis, 52 160 210 262
Dubbs, 22 124.	113 140 152 155	320 321 385 432
Dublin, Ire., 303 320	308 312 313 345	469 504 552 3
425.	369 476.	59 68 83 85 100
DuBoies, 551.	Eastport, Me., 68 98	137 141 264.
Ducket, 262.	107 124 297 312.	Ellsbree, 160.
Dudley, 50 160 551.	East Providence, R. I.,	Elmore, 210.
Duff, 384.	6 7 11 14 15 17	Elton, 160.
Duffee, 384 551.	22 26 31 32 36 37	Emerson, 52 321 385.
Duffy, 50 431.	40 41 44 48 49 52	Emery, 352 367.
Dugan, 262 384 431.	53 54 55 56 67 71	Emss,
Dugdale, 384.	77 78 82 83 86	England, 8 9 15 24 41
Dumwell, 209.	87 89 91 97 to	50 55 60 61 64 67
Dunakin, 319.	103 107 109 114	69 70 73 79 85 87
Dunbar, 50 262.	114 116 120 121	92 98 118 121 126
Dundee, 551.	124 125 127 128	127 132 259 262
Dunham, 319.	129 131 133 136	263 269 270 299
Dunlap, 384 431.	137 141 142 250	302 303 304 306
Dunn, 209 384 385.	252 255 256 280	307 308 309 310
Dunnell, 385 431.	529 531 to 538	311 314 315 316
Dunstable, Mass., 66	540 541 542 544	319 320 321 322
122 484 557 584.	to 553 555 to 557	325 to 332 335
Dunwell, 160 209 262	559 560 562 to	336 338 339 341
254.	574 576 to 578	to 345 348 351 to
Durfee, 385.		354 357 to 360

- 362 364 to 368
 421 422 424 426
 428 429 431 434
 436 437 438 440
 441 443 448 449
 451 to 455 457.
 Engley, 52.
 English, 385 432.
 Ennis, 52 160 210 385
 552.
 Episcopal Ch., Lons-
 dale, 461.
 Erskine, 298 325 310
 313 331 339 349
 351 352 356 362
 363 365.
 Erwin, 432.
 Esterbrooks, 552.
 Etchels, 385.
 Evans, 53 321 552
 114 133 216 376.
 Everett, 53 160 262
 385 552.
 Everit, 504.
 Everleth, 504 552.
 Everlett, 469.
 Exeter, R. I., 167 180
 314 359 361 440.
- F**
- Fagan, 432.
 Fagins, 385.
 Fahey, 385.
 Fairban, 432.
 Fairbain, 385.
 Fairbanks, 432.
 Fairbaw, 385.
 Fairbrother, 210 262
 552.
 Fairfield, 53 210 552.
 Fairhaven, Mass., 318
 319.
 Fairlea, Vt., 250.
 Fairman, 53.
 Fairmont, Mass., 460.
 Fairton, N. J., 301
 363.
 Fales, 321.
 Falkner,
 Fallansbee, 227.
 Fallen, 432.
 Fallett, 160.
 Fallon, 386 386 416.
- Fall River, Mass., 12
 14 16 19 20 26 30
 42 46 63 64 70 99
 100 103 110 127
 134 141 144 151
 161 162 166 182
 187 264 267 270
 293 305 311 318
 324 329 331 337
 347 353 356 360
 385 422 425 436
 440 451 453 461
 489 536 549 566
 595.
 Fane, 321.
 Fans, 386.
 Farel, 210.
 Farmer, 213.
 Farnes, 386.
 Farnsworth, 321 386
 300 312 325
 341 342 354 355
 364.
 Farnum, 53 210 263
 321.
 Farrall, 386 432.
 Farrell, 160.
 Farris, 386 432.
 Fay, 210 386 552.
 Fayerson, 552.
 Ferguson, 504.
 Fenner, 53 160 321
 433.
 Fenney, 321.
 Fenny, 386.
 Fernley, 386 433.
 Ferren, 210 386.
 Ferris, 161 469 32
 52 79.
 Field, 53 161 210 263
 386 433 504 552
 55 99 210.
 Fielding, 54 263 552.
 Fifield, 386 433.
 Fillmore, 54.
 Finch, 54 386 433.
 Finemore, 54.
 Finley, 386.
 Finn, 386.
 Finnemore, 210 263
 469 552.
 Finney, 386 469 83
 199 200 225 270.
 Fish, 54 161 210 321
- 386 433 504 552
 274 284 415.
 Fisher, 54 161 210
 263 322 386 433
 469 504 552 553
 239.
 Fisher's Island, N. Y.,
 1 97.
 Fisherville, N. H.,
 283.
 Fisk, 55 322 433 469
 553.
 Fiske, 387.
 Fitts, 55 161 211 263
 469 470 504 553
 8 9 67 115
 190 243 244 251
 292.
 Fitzgerald, 55 211
 263.
 Fitzgibbons, 55 553.
 Fitzpatrick, 387 433.
 Flagg, 387.
 Flannigan, 322.
 Fleming, 387.
 Flemming, 433.
 Fletcher, 55 211 322
 433 553.
 Flynn, 387 553.
 Fogerty, 32 133.
 Follet, 211.
 Follansbee, 55 211.
 Follett, 211 263 322
 387 433 470 504
 553 259.
 Fones, 387 1 97.
 Forbes, 553.
 Ford, 387 433.
 Fordham, N. Y., 466.
 Forsyth, 322 387 433.
 Foster, 55 263 322 387
 433 470 553 40
 135.
 Foster, R. I., 314 325
 330 358.
 Foundling, 263.
 Fountain, 553.
 Fourth Ch. Prov., 463.
 Fowler, 209 372.
 Fox, 263.
 Foxboro, Mass., 175
 183 271 274 488.
 Francis, 55 161 322
 387 433.

- Franklin, 56 161 211
 263 388 553
 273.
 Franklin, Mass., 17 36
 112 120 123 140
 162 173 177 187
 293 328 367 533
 546 570 583.
 Frazier, 388.
 Free, 504.
 Freebody, 56.
 Free Bap. Ch., Taun-
 ton, 461.
 Free Bap. Church, 487.
 Freedom, Me., 309 311
 Freeman, 56 263 322
 323 388 434 470
 504 553.
 Freetown, Mass., 155
 158 163 175 181
 185 256 260.
 French, 56 57 161 211
 212 263 264 323
 388 434 470 505
 19 20 200 202
 219 220 236 250
 253 255 257 262
 266 269 284.
 Frenier, 212.
 Fresco, 434.
 Fries, 41.
 Frizzell, 161.
 Frost, 57 554.
 Fry, 470.
 Fullen, 434.
 Fuller, 57 58 161 162
 212 264 323 434
 470 471 505 554
 31 43 57 81
 209 236 242 278
 283 294 299.
 Fullerton, 262.

 G
 Gaffney, 434.
 Gage, 58 162 388 434
 555.
 Gallaspy, 324.
 Galligan, 264 434.
 Galligher, 388.
 Gammons, 85 140.
 Gannon, 434 407.
 Gardner, 58 162 212
 264 324 388 434
 471 555 70 141
 245 293 315 335
 342 358.
 Gardner, Mass., 94
 268.
 Garfield, 555.
 Garland, 388 434.
 Garner, 388.
 Garney, 212.
 Garnzey, 505 506 555.
 Garrett, 434.
 Gartland, 388.
 Garvin, 212.
 Garzee, 58 162.
 Garzy, 471.
 Gaskell, 324 434.
 Gay, 59 555.
 Gaylord, 388 434.
 Gaynor, 388.
 Gearin, 59.
 Geer, 59.
 Geerish, 59 555.
 Gennings, 264.
 George, 471 555.
 Georgetown, D. C. 43.
 Gerard, 212.
 German, 162.
 Germany, 278 335 342
 344 348 355 356
 358 359 429.
 Germley, 212.
 Gerrity, 388.
 Gerry, 434.
 Geryt, 388.
 Gibbs, 471.
 Gibson, 59.
 Gifford, 162 264 324
 28 101.
 Gilbert, 555.
 Gilberhart, 212.
 Gill 555.
 Gillan, 434.
 Gillett, 324.
 Gilligan, 212 264 325
 434.
 Gilliver, 59 253.
 Gillan, 212.
 Gillson, 471.
 Gillmore, 162 325 388.
 Givney, 325.
 Gladding, 59 162 212
 265 471 555.
 Glasby, 325 434.
 Glasgow, Eng., 67 98.
 Glasgow, Scot., 49 54.
 Gleason, 212.
 Gleazen, 59 325.
 Gloucester, R. I., 66
 78 80 97 111 124
 139 261 267 287
 309 313 315 327
 to 329 331 332
 336 337 339 347
 348 349 250 354
 360 365.
 Glover, 471 506 555.
 Goddard, 355 361.
 Godfrey, 59 213 325
 388 434.
 Goff, 59 60 213 265
 325 388 389 434
 555 856 22 139
 227 242 269 278.
 Goffin, 213.
 Goggins, 60 213.
 Golden, 60 556.
 Goldsboro, 213.
 Goldsmith, 60 325.
 Goodale, 556.
 Goodall, 556.
 Goodell, 66 73.
 Goodenough, 60 556.
 Goodfellow, 389.
 Goodhue, 60 556.
 Goodin, 389.
 Goodspeed, 265.
 Goodwin, 389 435.
 Gordon, 213 389 194.
 Gormley, 389.
 Gorrey, 389.
 Gorton, 60 61 213
 265.
 Goshen, N. Y., 353
 368.
 Goss, 302 311.
 Goster, 372.
 Gough, 61 213 385
 435.
 Gould, 61 325 556.
 Gowdy, 435.
 Grace Ch., Prov., 482.
 Gradwell, 381.
 Grady, 33 98 127 128.
 Grafton, 79 105.
 Grafton, Mass., 38
 122 307 327 328
 333 336 365.

- | | | |
|---|---|--|
| Graham, 213 325 326
389 435. | H | Hardwick, Mass., 268
271 428. |
| Grant, 61 62 162 213
265 326 506 556
222 256. | Hackett, 214 266 300
435 436. | Hardy, 390 436. |
| Grash, 62. | Haddin, 471. | Hargraves, 327. |
| Graves, 198. | Haggerty, 436. | Harilla, 286. |
| Gray, 62 163 213 214
265 326 388 471
556 270 285. | Haigh, 64 214 238. | Harkins, 66 390. |
| Greeley, 291. | Hail, 143. | Harmon, 391. |
| Greene, 62 63 163
214 265 266 326
389 435 471 506
556 79 97 107
125 219 247 252
266. | Haile, 163. | Harp, 56 67 68 77 78
89 103 127 128
131. |
| Greenham, Mass., 272. | Halburson, 327. | Harrillias, 237. |
| Greenman, 63 163 326. | Hale, 214 266 557. | Harriman, 66 67 215. |
| Greenwich, R. I., 453. | Halifax, N. S., 265. | Harrington, 67 163
215 267 391 436
557. |
| Greenville, R. I., 58
63 297 349. | Hall, 64 65 163 215
266 471 506 557
37 46 90 92
99 114 122 123
144 276 278. | Harris, 67 327 328 557
93 101. |
| Greenwood, 390 471
506 556 510. | Halleday, 390. | Harrison, 164 215 267
328. |
| Gregory, 63 163 266
556. | Haloday, 327. | Harrison, Me., 9 16
301 305. |
| Gridley, 163 326 390
435. | Hallowell, 327 390. | Harry, 471. |
| Griffin, 64 196. | Hallowell, Me., 311
345. | Hart, 215 328 557
251. |
| Griffith, 435. | Hallyburton, 65 327
390. | Hartford, Ct., 57 76
343. |
| Grimley, 214 390. | Hambleton 163. | Hartford, Vt., 350. |
| Grimshaw, 326 390. | Hamell, 218. | Hartshorn, 328 194. |
| Grimwell, 471. | Hamer, 65 390 436. | Harty, 22 80 100 124. |
| Grinman, 163. | Hames, 390. | Harvey, 164 215 267. |
| Grinnell, 266. | Hamil, 400. | Harwick, Mass., 279
313 354 422 426
431 447. |
| Griswold, 64 214 326
244. | Hamilton, 163 557. | Haskell, 67 164 328
557. |
| Griswold, Ct., 93 101
157 163. | Hamlet, 416. | Haskins, 164 328 391
436 472 557. |
| Gross, 64 556. | Hamlin, 327. | Hasland, 328. |
| Grossgan, 390. | Hammerland, 471. | Hass, 558. |
| Groton, Ct., 330 366. | Hammon, 557. | Haswell, 328 391. |
| Grover, 556. | Hammond, 65 215 266
390 436 471 506
507 557. | Hatch, 164. |
| Groves, 64 326. | Hampson, 390. | Hatfield, Mass., 421
467. |
| Gruber, 327. | Hampton, Ct., 44 68. | Hathaway, 164 215
267 328 268
269. |
| Grush, 163. | Hancer, 163. | Hatton, 267. |
| Gubby, 390. | Hand, 390 436. | Haugh, 436. |
| Guild, 64 214 266
556. | Handy, 65 66 163 215
266 267 557 93
101 235 245 253
285 287 294. | Hanson, 67. |
| Gurry, 390. | Hanley, 66. | Havens, 67 215 267
328. |
| Gustapson, 556. | Hanna, 68 327. | Haverhill, Mass., 424. |
| Guy, 557. | Hannah, 557. | Haverlin, 391. |
| Guye, 557. | Hannev, 327. | Hawes, 67 164 267 |
| | Hannigan, 390. | |
| | Hanser, 215. | |
| | Hanway, 390. | |
| | Harden, 66. | |
| | Harding, 66 215 557. | |

558.
Hawke, 558.
Hawks, 67.
Hawkins, 67 164 328
329 391 436 558.
Haworth, 391.
Haws, 558.
Hawson, 30 142.
Hay, 67 558 349.
Hayes, 558.
Hays, 215 558.
Hayward, 164 56
62.
Hayworth, 329.
Hazard, 267 329 558.
Hazzard, 507.
Hazing, 239.
Healey, 67 68 215 267
391 472 507 558.
Heath, 68 267 558
1 5 11 12 20 26
28 31 32 33 61 63
68 73 80 86 92
97 98 100 111 120
125 128 129 142
149.
Hebron, Mass., 486.
Hebronville, Mass.,
470 472 484 531
549.
Hector, 507.
Heddon, 507 558.
Hedley, 68 164 215
267 472 558.
Helme, 68 267.
Helmes, 164.
Henderson, 558.
Hendry, 329.
Heneker, N. Y., 28.
Heniker, N. Y., 91.
Hennessey, 391 436.
Hennigan, 215 223.
Henry, 329 436.
Henshaw, 36 64.
Herbert, 68.
Herron, 329.
Hervey, 558.
Hethington, 282.
Hewett, 68 329 391
436 231.
Hews, 391 436.
Hickman, 216.
Hicks, 68 164 216 267
329 558 213 265
280.
Hidden, 472.
Hide, 507.
Higgerson, 164.
Higgins, 391 436.
Higham, 391 436.
Hill, 68 69 164 215 216
267 268 329 391
436 472 507 558
559 2 3 6 7 11
12 15 17 18 19 20
23 24 26 27 29
34 38 39 41 44
45 46 49 53 56
57 59 61 62 64
67 70 72 73 to 76
78 79 83 87 89 91
93 97 98 102 104
107 109 112 115
117 to 122 124
125 129 130 131
134 135 137 139
142 144.
Hillman, 329.
Hills, 472 507 559.
Hinckley, 216 559.
Hindle, 436.
Hine, 83.
Hines, 164 391 436
437.
Hix, 216.
Hoar, 65 114.
Hocking, 391.
Hodges, 69 164 268
391 472 559
189 247.
Hodeson, 268 391.
Hogan, 391 437.
Hoganson, 252.
Hogerson, 216.
Hokauson, 472.
Holbrook, 69 70 216
329 437 559 12
31 32 43 110.
Holden, 391 437.
Holden, Mass., 174.
Holland, 329 330 391
437.
Holley, 70 216 268.
Holliston, Mass., 45
55 306 331 347
475.
Holmes, 70 164 216
330 472 507 559.
- Holstein, Den.**, 289.
Holt, 70 391 217.
Holyoke, Mass., 22
140 321 364.
Hood, 70 268 330 391
392 437.
Hooper, 559 5.
Hoostings, 392 437.
Hopkins, 70 165 216
268 330 392 437
472 559 109
124.
Hopkinton, R. I., 349
366.
Horley, 559.
Horn, 165.
Horr, 71 165 330
252.
Horton, 71 72 165 216
268 350 472 507
508 559 560 14 31
37 38 41 44 51 59
61 67 71 78 88 90
98 106 107 119
120 124 127 136
283.
Hough, 330.
Houghton, 560 53
100.
House, 72 62 136.
Hovey, 216.
Hovey, 560.
How, 165.
Howard, 268 330
67 144 225.
Howard, Mass., 313
328.
Howe, 72 268.
Howes, 72 560.
Howland, 72 165 217
268 230 331 472:
560 109 124.
Hoyle, 217 268.
Hoyt, 72 73 217 268
269 472 508 560
124.
Hoy, 392 437.
Hubbard, 331.
Hudson, 269 331.
Hudson, N. Y., 437.
Hughes, 73 331 392
437 275 390.
Hull, 331.
Hume, 165 392.

- Humes, 331 437.
 Humphrey, 73 165 217
 269 472 508 560
 77 103 218
 289.
 Hunt, 73 74 165 217
 269 331 392 437
 472 473 508 509
 560 561 6 7 11
 14 38 44 50 52
 73 77 84 104 134
 141 191 197 253
 268 291 487.
 Hunter, 392 536
 572.
 Huntress, 74 166.
 Huse, 392.
 Huston, 392.
 Hutchings, 561.
 Hutchins, 166 269 473
 561.
 Hutchinson, 74 331
 561.
 Hutson, 561.
 Hutton, 166.
 Hyde, 331 392 438
 473.
 Hyde Park, Mass., 469
 470.
 Hyland, 393 438.
 Hymes, 331.
 Hyndmond, 332.
- I
- Ide, 74 76 166 217
 218 269 270 473
 474 509 510 561
 562 41 111 126
 195 196 213 214
 219 220 242 246
 260 265 281 284
 291 293.
 Iliff, 270.
 Illinois, 477.
 Ingalls, 270.
 Ingoldsby, 562.
 Ingraham, 76 166 332
 393 438 474 510
 562.
 Inman, 166 393.
 Iowa, 473.
 Ireland, 2 4 23 24 31
 32 33 46 50 51
- 63 73 80 95 100
 110 117 124 133
 134 140 141 164
 173 178 252 259
 262 266 274 275
 277 282 287 291
 297 298 299 300
 301 302 306 307
 309 to 312 315 to
 317 319 322 324
 325 327 to 329
 331 to 334 339 to
 344 346 349 351
 352 355 356 360
 361 362 365 366
 422 424 to 456.
- Irons, 393.
 Irving, 332 393.
- J
- Jack, 562 563.
 Jackerson, 393.
 Jackson, 218 270 332
 393 438.
 Jacob, 510.
 Jacobs, 76 77 166
 218 270 274 510
 563 93 115 230
 273 280 281.
 Jacoy, 77.
 Jakeways, 332.
 James, 332 563.
 Jameson, 25 69 127
 139.
 Jamestown, R. I., 268.
 Janitzey, 561.
 Jaquies, 332.
 Jarvidsky, 218.
 Jayne, 77 166 167 270
 67 77.
 Jaynes, 218.
 Jefferson, 510.
 Jeffers, 333 393 432.
 Jenckes, 77 218 270
 333 393 438 563
 191 250.
 Jencks, 510.
 Jenney, 510.
 Jennie 563.
 Jennings, 78 270 333
 393 438 563.
 Jenkins, 401.
 Jepherson, 167.
- Jerard, 78 78.
 Jerauld, 78 167 218
 270 333 334 393
 438 563 371.
 Jewell, 474.
 Jewett, 167.
 Jillson, 167 334 393
 438 563.
 Jilson, 510.
 Jirard, 218 103.
 Johnson, 78 79 167
 219 270 334 393
 438 474 510 563
 564 36 47 97
 141 144 197 198
 210 226 262.
 Johnston, R. I., 6 15
 24 40 41 48 87
 91 92 104 109
 122 124 253 254
 259 263 302 304
 307 315 316 318
 321 326 327 329
 331 339 340 346
 347 361 362 364
 367 534 540 575
 584.
 Jones, 79 167 271 334
 394 564 2 32
 44 116 231 240
 268 334.
 Jonson, 564.
 Jordan, 79 219 271
 334 335 394 474
 510 564 26 100.
 Joslin, 79 271 335 510
 564.
 Joy, 564.
 Joyce, 394.
 Judkins, 79 219 271
 564.
 Justin, 474.
- K
- Kaife, 394.
 Kanagan, 79.
 Kane, 271.
 Kanney, 438.
 Kaough, 394 439.
 Kavanaugh, 394 266.
 Kavannock, 439.
 Kay, 79 80 335.
 Keach, 80 271 564

69 80.	130 133 136 143	Lanster, 221.
Keath, 215 216 267.	220.	Lapham, 85 567.
Keech, 394.	Kingsbury, 336 395.	Larimer, 19 36.
Keefe, 219 394 439	Kingsley, 272.	Larkin, 85 395.
401.	Kingston, Mass., 82	Larrabee, 278.
Keene, 564.	302 335.	Larson, 567 79.
Keene, N. H., 282.	Kingston, R. I., 47	Lascomb, 85.
Keenor, 80 564.	313 369 550 590.	Lathe, 85 193.
Kehoe, 394 439.	Kinney, 272 206.	Lausen, 234.
Keith, 167 394 3	Kinnecutt, 475.	Lawrence, 168 395
49.	Kinsley, 82.	440 567 53 100
Kelby, 439.	Kirk, 336 395 439.	192.
Keller, 335.	Kirkpatrick, 395.	Lawrence, Mass., 308
Kelley, 80 167 219	Knapp, 82 83 168 220	432 580 585.
271 335 394 439	272 336 395 566	Lawrence, 85.
474 565 41 392	70 141 149 173	Lawson, 395 396 475.
428 434.	268.	Lawton, 85 168 169
Kelleyhane, 394.	Knight, 83 220 221	221 273 337 440
Kellion, 394.	272 336 395 439	475 567 221
Kelkenney, Ire., 447.	566.	242 351 385.
Kelton, 219 335 474	Knowles, 168.	Leach, 85 221 337 396
510 565.	Knowlton, 83 336.	440 151.
Kendall, 394.	Knox, 511 566.	Leando, 212.
Kendrick, 474 565.	Kuntra, 395.	Leach, 273.
Kennan, 394 395 439.	Kupfer, 83 566.	Leckie, 337.
Kennecutt, 80 240.		LeClais, 567.
Kennedy, 81 395 565		Leddy, 396.
205.		Ledoitt, 567.
Kenrick, 565.	Laaton, 336.	Ledyard, 85 396.
Kent, 81 82 167 168	Lace, 221.	Lee, 85 86 169 221
219 220 271 272	Lackie, 395.	273 337 396 440
335 336 395 439	Ladreu, 83.	475 511 567
474 475 510 511	Lafferty, 439.	223 268 403.
565 566 74 139	Lahiff, 221.	Lefavour, 169 337 396
201 218 223 230	Lake, 83 84 168 221	440.
255 259 282 326	272 336 475 566	Leged, 396.
330.	201 212 225	Legg, 337 396 440.
Kenyon, 82 168 395	237 275 462.	Leicester, N. H., 320
566.	Lakeman, 440.	358 579.
Kerby, Mass.,	Lamb, 336.	Leigh, 567.
Kern, 220.	Lambert, 337.	Leighton, 86.
Kerns, 566.	Lambtown, Mass., 482.	Lelacher, 273.
Kerr, 439.	Lancashire, Eng., 12	Lelachew, 221.
Kier, 439.	64 111 126.	Leland, 337.
Killinly, Ct., 58 66	Lancaster, N. H., 164	Lennon, 396 440.
254 462 471.	185.	Lenton, 337.
Kilmany, 395.	Landholm, Scot., 284.	Leonard, 86 169 221
Kimball, 82 168 566	Lane, 84 221 272 337	222 273 337 396
58 66 376.	395 440 475 511	440 475 511 567
King, 82 220 272 336	567 97 125.	6 87 103 267.
566 5 7 15 17	Langersville, 272.	Leonardson, 169.
31 40 45 47 52	Langley, 84 85 567	LeValley, 338 440.
70 71 74 76 88	293.	Lever, 440.
91 97 99 102 125	Lannigan, 440.	Lewin, 338 396 440.

- Lewis, 86 87 169 222
 273 338 396 440
 475 476 567 7
 34 83 102 104 120
 293 401.
 Lewiston, Me., 252.
 Lexington, Mass.,
 394.
 Lilley, 87.
 Lillibridge, 222 273.
 Lime, Ct., 307 338.
 Lime, N. H., 20 38 50
 115 478 537.
 Lincoln, 87 169 222
 273 476 567.
 Lincoln, R. I., 15 99
 128 129 279 569
 570 576 583 595.
 Lindley, 397 476 511
 567.
 Lindow, 567.
 Lindrath, 222.
 Lindsey, 87 338 476
 512 568.
 Lindstratt, 568.
 Lindstrom, 568.
 Linn, 397.
 Linton, 338.
 Lion, 512.
 Lippitt, 568.
 Lisbon, N. H., 175
 186.
 Little, 397 440.
 Little Compton, R. I.,
 62 119 265 299
 308 312 361 454.
 Livingstone, 338
 412.
 Livsey, 87 222 338.
 Lock, 169 111 230
 237 259 378.
 Locklin, 396 440.
 Lockwood, 121.
 London, Eng., 327
 348.
 Long, 396.
 Longfellow, 222.
 Long Island, 11 26.
 Lonsdale, 396.
 Lonsdale, R. I., 320
 330 334 348 489.
 Lord, 87 169 338 396
 397 441.
 Lorimer, 116 125.
- Loring, 568.
 Lothrop, 87 169 222
 273 568.
 Lott, 339.
 Lough, 397.
 Loughran, 55.
 Louisanna, 450.
 Love, 568 194.
 Lovegrove, 169 170.
 Lover, 512.
 Lovett, 568.
 Low, 273 512 568
 289.
 Lowe, 512.
 Lowell, Mass., 167
 170 273 321 347
 452.
 Lowry, 397 315.
 Loyd, 568.
 Luce, 441 32 108.
 Luckland, 512.
 Lucy, 333.
 Lombard, 222.
 Lundbery, 568.
 Lunden, 568.
 Lundstreets, 273.
 Luther, 87 88 222 273
 274 397 441 568
 34 35 103 123
 253. 265 266 267
 285 289 333 427.
 Luther's Corner, Mass.,
 467 473 478 479
 482 487.
 Lynch, 222 274.
 Lyndley, 397.
 Lyndon, Vt., 53 105
 119 131 439 552
 559 590 591.
 Lynn, 397.
 Lynn, Mass., 160 162
 169 180 306 313
 350 432 440.
 Lynnfield, Mass., 114.
 Lyon, 88 89 170 222
 274 397 441. 476
 512 568 25 130
 198 200 255 281.
- M
- Macarty, 568.
 Maccarty, 512.
 Macewell, 476.
 Mackfarlane, 476.
 Mackfarling, 512.
 Mackle, 397 441.
 Macknarney, 476.
 Macomber, 89 274.
 Macy, 476.
 Madigan, 569.
 Magee, 397 441.
 Maguire, 262.
 Maher, 89 274 397.
 Mahoney, 274 199
 215.
 Maine, 222.
 Maine, 60 86 98 110
 145 247 278 249
 325 327 345 353
 354 355 362 364
 425 432 437 449
 452 457.
 Mair, 569.
 Maker, 170 339.
 Makuarney, 476.
 Major, 339.
 Malcombe, 397.
 Malden, Mass., 487.
 Mallarkey, 397.
 Malon, 397.
 Malon, N. Y., 548 592.
 Malone, 397 441
 455.
 Maloney, 397.
 Maloy, 274.
 Manchester, 267 274.
 Manchester, Eng., 111
 126 310 252 271
 329 337 351 421.
 Manchester, N. H.,
 177 178 301 306
 311 445.
 Mann, 339 569.
 Manning, 170 222 397
 476 569.
 Mansfield, 569.
 Mansfield, Mass., 31
 70 110 141 149
 157 164 169 173
 175 179 182 184
 187 270 298 299
 319 327 340 355
 367 368 549 595.
 Manual, 170.
 Manville, R. I., 54
 123.
 Marble, 170 274.

- Marblehead, Mass., 52
 116 205 448.
 Marchant, 89 170 389
 397 441 569 308
 324 425 453.
 Marcy, 89.
 Mard, 397.
 Marsden, 170 248.
 Mariah, 89.
 Markham, 441.
 Marsden, 397.
 Marsh, 170 274 397
 569.
 Marshall, 389 398 441.
 Martin, 89 90 170 171
 223 274 339 340
 398 441 442 476
 512 569 17 101
 191 201 207 257
 272 280 335 358.
 Martha's Vineyard,
 Mass., 298 441.
 Maryland, 343 353.
 Mason, 90 91 171 223
 274 275 340 398
 442 476 512 569
 570 58 117 202
 250 258 284 292
 301 305 310 311
 315 321 344 352
 357 369.
 Massachusetts, 248
 256 257 265 267
 329 335 338.
 Massie, 340 398 442
 389.
 Maten, 340.
 Mather, 223.
 Mathewson, 91 92 223
 275 340 398 442
 570 191.
 Mattapoisett, Mass.,
 272.
 Matteson, 275 340 398
 476 513 570.
 Matthews, 38 92 398
 442 476 513 570
 3 5 9 11 14 22
 28 34 37 38 40 43
 44 50 60 63 69 72
 76 77 80 84 85 86
 90 92 96 98 100
 106 109 110 113
 115 120 129 138
- 139 140 303 313
 391.
 Mattingly, 92.
 Maudeley, 398.
 Mauran, 570.
 Maxey, 340 398 476.
 Maxer, 284.
 Maxfield, 171.
 Maxwell, 171 340 513
 570.
 May, 340 476.
 Mayall, 476.
 Maye, 476.
 Mayo, 513.
 McAboy, 223.
 McAdams, 223.
 McAlduff, 398 442.
 McAlice, 399 442.
 McAloon, 442.
 McAlroy, 275 442.
 McAlvey, 399.
 McAnalley, 399 442
 443.
 McAnalty, 399 443.
 McAnarney, 171.
 McAnna, 399.
 McAroon, 399.
 McAvey, 399 443.
 McCabe, 399 443
 213 244.
 McCaffrey, 224.
 McCagh, 443.
 McCallan, 341 443.
 McCallum, 340.
 McCann, 341 399.
 McCanna, 399 443.
 McCanor, 275.
 McCarr, 223.
 McCarne, 399.
 McCarney, 399
 McCartney, 341.
 McCarty, 223 477
 97 141.
 McCathlin, 399.
 McCaughey, 400 443.
 McCay, 400.
 McChay, 400.
 McClay, 443.
 McCloud, 570.
 McColt, 400.
 McCormick, 341 400
 443 399.
 McCoit, 400 443.
 McCoy, 223 400.
- McCreedy, 311.
 McCrum, 341.
 McCudden, 400.
 McCue, 400 443.
 McCuen, 341 443.
 McCuin, 400.
 McCullen, 443.
 McCurdy, 341 400.
 McCusker, 223.
 McDonald, 92 223
 275 341 400 443
 444 570 229.
 McDonough, 222.
 McDowell, 341.
 McDuff, 400 444.
 McDune, 400.
 McElroy, 400 444.
 McFadden, 341.
 McFarland, 421.
 McFarlane, 401.
 McGaffey, 439.
 McGarr, 401 444.
 McGinn, 401.
 McGinnis, 92 223 401
 444 570.
 McGinnity, 401 444.
 McGirr, 401 444.
 McGloan, 401 444.
 McGlow, 401.
 McGoff, 401 444.
 McGoon, 401.
 McGough, 401.
 McGourlie, 223.
 McGovern, 33 78.
 McGow, 402.
 McGowan, 401 402
 444 397.
 McGrath, 402 444.
 McGrasser, 402.
 McGreegin, 402.
 McGregor, 53 72.
 McGue, 402 441.
 McGuire, 92 223 275
 402 445 256
 384.
 McGury, 224 275.
 McGwin, 445.
 McIlroy, 445.
 McInally, 402.
 McIntire, 342 402 445
 386 415.
 McIntosh, 224 342 402
 445.
 McKay, 402 445.

- McKelva, 402 445.
 McKenan, 445.
 McKenna, 224 402
 273.
 McKenney, 92 402.
 McKensie, 155 176.
 McKern, 93 570.
 McKernan, 402.
 McKinley, 402 445.
 McKitow, 402.
 McKoon, 171 224.
 McLane, 93 171 224
 570.
 McLarlin, 403.
 McLarney, 403.
 McLaughlin, 275 403
 445.
 McLean, 171 403.
 McLearn, 403 445.
 McLees, 403 445.
 McLeith, 445.
 McLoon, 403 445.
 McLoud, 403.
 McLoughish, 93.
 McLoy, 403 445.
 McMahan, 275.
 McMahan, 342 403
 446.
 McMann, 403 446.
 McManning, 403.
 McMannus, 224 403
 223.
 McMellon, 93 224 275
 570.
 McNabb, 403 446.
 McNally, 403 446 570.
 McNulty, 275 403 404
 446.
 McNutt, 342 404.
 McParlin, 404 446.
 McQuade, 404 446.
 McQuen, 404.
 McQuestion, 342 446
 McQuestion, 404.
 McQuinn, 224 275.
 McQuinn, 275.
 McQuinn, 275.
 McVey, 404 446.
 McWilliams, 404.
 Medbury, 93 94 95
 171 172 224 225
 275 276 404 477
 570 571 2 3 6
 11 21 22 23 25
 27 33 35 37 43
- 46 48 49 51 52
 60 63 68 69 70
 71 79 80 83 87
 88 91 92 93 95
 96 98 100 106 108
 112 114 117 121
 126 127 130 134
 141 144 192 197
 271 283 566 567.
 Medfield, Mass., 325
 330 462.
 Medway, Mass., 25 27
 558 594.
 Meggett, 404.
 Mehuran, 95.
 Meickle, 404.
 Meigs, 342.
 Meller, 404.
 Meloy, 446.
 Melrose, Mass., 51 98.
 Melville, 342.
 Mendon, Mass., 15 46
 51 115 116 148
 170 181 184 258
 297 303 311 313
 337 339 423 571
 593.
 Menham, 404.
 Menkies, 446.
 Merage, 95.
 Mercer, 192.
 Merkiner, 342.
 Merrell, 95 342 343
 477 571 68.
 Merriam, 96 134.
 Merrich, 172.
 Merrick, 404.
 Merry, 95 172 343
 571.
 Metcalf, 343 404 446.
 Methodist Ch., Pawt.,
 467.
 Methodist Epis. Ch.,
 Prov., 484.
 Methodist. Prov., 476.
 Mickle, 343.
 Middleboro, Mass.,
 154 175 304 333
 430 449 536 574.
 Middlebury, Vt., 326
 330.
 Middleton, Ire, 70
 143.
 Middletown, Ct., 304
- 312 315.
 Middletown, R. I.,
 265.
 Milbury, Mass., 87
 142.
 Milford, Mass., 151
 303 313.
 Millard, 477.
 Millekin, 95 225 226.
 Miller, 95 96 97 172
 225 226 276 277
 343 404 446 477
 513 571 37 119
 197 199 209 210
 234 249 253 254
 257 268 276 280
 282 287 292 372
 373 478 537 574.
 Millerd, 97 172 226
 277 343 571
 268.
 Mills, 405 446.
 Milton, N. H., 70 132.
 Minnie, 97.
 Miner, 239.
 Minor, 97 344 405.
 Mitchell, 98 173 344
 22 78 103 124.
 Moley, 405.
 Molton, 477.
 Monahan, 446.
 Monarch, 344.
 Monell, 344.
 Monson, 277 277.
 Monson, Mass., 440.
 Montpelier, Vt., 7 102.
 Montague, Mass., [68
 115.
 Mooney, 277 344 405
 446 205 275. 7
 Moore, 226 277 405
 477 571.
 Moosup, Ct., 78 103
 152 168 169 179.
 More, 405.
 Morelock, 173.
 Morgan, 98 277 571.
 Moriarty, 405 446
 406.
 Morning, 98 571.
 Morris, 405.
 Morrison, 173 405 446
 571 228.
 Morrow, 277 344

223.
Morse, 173 226 277
344 572 49 67.
Morton, 344 34.
Moses, 405 446.
Mosher, 572.
Moshey, 98.
Mott, 98.
Moulton, 98 226 477.
Mount Ephraim, Mass.,
543 595.
Mount Vernon, Me.,
68 97.
Mowrey, 226.
Mowry, 405 446 447
572 9 19 267.
Mulchahey, 298 303.
Muldoon, 447 386.
Mullholland, 405.
Mullen, 98.
Mullighan, 344 405.
Munay, 277.
Munro, 98 99 173 226
227 277 278 477
572 11 15 91
99 117 196 214
251 252 265 281.
Munroe, 405.
Murdock, 100 227 278
278.
Murphy, 344 405 406
447 572 41 85.
Murray, 227 278 405
572.
Murry, 100 173 344
405 513 199.
Myers, 278 572.
Myette, 227.
- N
- Nantucket, Mass., 59
90 169 179 258
298.
Nash, 100 227 278
572 11 26 252.
Nashua, N. H., 22 140
311 339 425.
Nason, 572.
Natic, R. I., 22 53 70
143 292.
Natley, 406.
Nebraska, 482.
Neagus, 572.
Neal, 572.
Nealey, 406.
Neff, 344.
Negro, 513.
Negus, 100 6 64
110 129.
Neill, 344.
Nellinger, 173.
Nelson, 100 173 227
278 477 572.
Nershire, Scot., 340.
Newark, N. J., 60 145
556 596.
New Bedford, Mass.,
6 14 17 33 50 67
68 80 85 98 103
109 110 118 137
140 142 160 170
252 275 279 284
292 313 316 325
326 328 329 348
351 356 432 565
583.
Newborn, 477.
New Brunswick, 360.
Newburn, N. C., 52
54.
Newbury, N. H., 58
123.
Newburyport, Mass.,
250.
Newcomb, 345 406.
Newcome, 447.
Newell, 100 173 406
572.
Newhall, 100.
New Hampshire, 3 36
63 73 80 83 87
98 118 123 254
285 358 366 430
432 435 455.
New Haven, Ct., 68
98 304 336.
New Jersey, 286 423
437.
Newland, 173.
Newman, 100 173 174
227 278 279 345
477 513 572 573
205 257 270
277 388 515.
New Marblehead,
Mass., 464.
New Market, N. H.,
163 173.
Newport, N. H., 321
322.
Newport, R. I., 30 39
47 50 51 56 80
100 111 112 118
121 144 153 160
163 254 256 280
286 295 299 318
324 328 337 339
342 350 359 367
436 439 445 449
453 455 467 486
536 542 551 564
565 578 586.
New Salem, Mass.,
261.
New Sherbourne,
Mass., 557 588.
New Shoreham, R. I.,
49 95 331 344
365.
Newson, 514.
Newton, 345 236 256.
Newton, Ct., 28 135.
Newton, Mass., 460
565 572.
New York, 9 28 40
43 46 48 51 66
80 82 84 87 89
116 118 119 121
135 158 164 172
174 271 275 298
299 304 305 307
320 321 322 324
326 327 429 330
332 336 337 339
340 345 347 350
352 358 359 360
362 365 367 368
369 427 436 443
456 480.
New York City, 16 72
272 279.
Nicholas, 227.
Nichols, 101 174 406
573.
Nicholson, 477 514.
Nickerson, 101 174 345
406 447 573
314.
Nickle, 406 447.
Nielson, 227.
Nign, 101.

- Niles, 345 417.
 Nines, 228.
 Nobles, 573.
 Noblet, 346.
 Nolan, 228 406 447.
 Norfolk, Va., 49 116.
 Norris, 406.
 Northampton, Mass.,
 39 74 546 561.
 North Attleboro, Mass.,
 41 85.
 North Blanford, Mass.,
 134.
 Northbridge, Mass.,
 58 124 160 179
 329 363.
 North Bridgewater,
 Mass., 74 139.
 North Church, Prov.,
 462 463 469 476.
 North Foster, R. I.,
 254.
 North Kingstown, R.
 I., 38 56 65 77
 91 113 126 131
 166 177 250 308
 315 324 326 329
 332 344 352 357
 428 452 529 541
 546 550 557 574
 580 592 593.
 North Providence, R.
 I., 3 6 8 9 21 23
 24 26 30 34 35
 39 42 47 48 49
 50 54 58 60 61
 64 66 74 75 77
 78 82 84 87 88
 97 103 110 111
 118 121 123 125
 126 127 131 133
 134 137 139 140
 143 148 149 150
 152 154 to 159
 161 to 167 169
 170 172 173 175
 176 177 179 to
 184 186 187 188
 203 212 257 261
 264 284 287 292
 297 to 367 369
 421 423 424 425
 428 430 434 436
 438 439 442 444
- 449 451 453 454
 456 530 537 540
 541 543 544 546
 550 551 555 556
 558 569 to 569
 574 575 578 582
 to 587 589 592
 to 594.
 North Reading, Mass.,
 77 92.
 North Scituate, R. I.,
 303 367 474.
 Northup, 101 174 228
 279.
 North Ware, N. H.,
 571 581 582.
 North Wrentham, 425.
 Norton, 279 346 406
 447 261.
 Norton, Mass., 74 87
 122 123 124 298
 300 304 313 369
 477 486 529 536
 559 568 583 588.
 Norwich, Ct., 2 65 66
 80 92 122 151
 154 262 288 423
 550 562.
 Norway, 318 319 327
 334.
 Nova Scotia, 6 21 47
 93 98 154 155
 158 176 251 259
 264 278 302 314
 332 342 344 348
 426 430.
 Nox, 477 478 514.
 Nulty, 407.
 Nye, 101 174.
- O
- Oatley, 174.
 O'Brady, 407.
 O'Brien, 228 396
 291.
 O'Brice, 448.
 Occleston, 407.
 O'Connor, 407 448.
 O'Daniel, 407.
 O'Donolly, 346.
 Offee, 514.
 Ogden, 448.
 O'Hare, 346 407 448.
- Ohio, 309 325 433 471-
 Oldfield, 478.
 Oldham, 407.
 Olhson, 228 573 407.
 Oliver, 573.
 Olney, 101 174 228
 279 346 407 448
 478 573.
 Olneyville, R. I., 59
 80 108 124 125
 320 345.
 Olse, 573.
 Olson, 478 573 79
 Olsson, 228.
 Omley, 346.
 O'Neil, 407 448.
 Onieda, N. Y., 309
 354.
 Oolson 228.
 Orleans, Mass., 319
 359.
 Ormsbee, 102 174 228
 279 478 573
 37 69 114 134 143
 202 203 207 225
 249 269 276 293.
 Ormsby, 478 514 574.
 Orrell, 21 106.
 Osborn, 7 60 62 66
 71 104 120.
 Osgood, 574.
 Osler, 37 90.
 Osse, 478.
 Ostram, 229 279.
 Oswell, 347 292.
 Otis, 478.
 Ott, 279 478 574.
 Owen, 293.
 Oxford, 279,
 Oxford, Mass., 60 174
 184 186.
- P
- Padelford, 279.
 Padmore, 574.
 Page, 102 103 279[347
 478 514 574.
 Pagny, 229.
 Paine, 102 174 175
 229 279 347 407
 408 448 478 514
 574 62 77 119

191 225.	179 181 183 to	Peer, 108.
Palmer, 175 229 279	186 252 255 256	Peevey, 231.
408 448 514.	258 260 267 280	Peggy, 576.
Palmer's River, 483.	281 283 286 292	Peirce, 108 176 177
Palsey, 347.	297 to 457 459	231 281 349 408
Pamer, 514.	462 463 464 468	448 576 54 72
Pardee, 103 229 280.	470 475 476 478	88 121 145 193
Paries, 175.	483 484 486 488	202 205 230 274.
Paris, 229 280.	530 to 533 535	Pennington, 349.
Paris, France, 317 346.	538 540 541 544	Pennsylvania, 274 318
Parish, 229 574.	to 547 550 551	343 346 353 367
Park, 103 347 574.	552 555 556 557	424.
Parker, 103 175 229	558 559 563 to	Peoples, 408 449.
347 408 448 478	586 589 591 to	Peoria, Ill., 278.
102 216 242	595.	Percival, 231.
278 358.	Pawtuxet, R. I., 14 53	Perham, 349.
Parkhill, 347.	93 303 320 328	Perin, 515.
Parkinson, 229 408.	342 450.	Perkins, 108 109 251
Park Place, Pawtucket.	Payne, 36 258.	281 349 449.
462 466 469 471	Paylon, 348.	Permintel, 281.
475.	Peabody, 280 514 255.	Pero, 515 576.
Parks, 347.	Pearce, 103 104 175	Perren, 109 177 232
Parmelee, 229.	229 280 281 348	282 349 408 449
Parmenter, 175 347	448 478 574 23	479 515 516 576
408.	7 8 10 12 to 16	577 220 271 312
Parrucker.	19 21 22 23 24 26	353.
Passmore, 373.	29 35 36 39 to 42	Perry, 109 110 177
Patron, 103.	45 to 49 52 55 56	232 282 349 350
Patstone, 438.	58 to 61 65 68 71	408 449 479 516
Patt, 103 348 408 448.	72 74 75 77 78 79	577 32 40 41
Patten, 408.	85 to 91 93 94 95	135 237 241 292.
Patterson, 103 229 280	98 99 103 to 110	Person, 577.
348 478 574.	113 116 118 121	Percar, 350.
Patterson, N. J., 305	123 128 129 130	Perver, 408.
313 314.	132 135 138 140	Peter, 516.
Patton, 348.	144 170 172 241	Petersham, Mass., 429.
Paul, 478.	257 305 331.	Peterson, 110 232 282
Paul, 103 229 280.	Pearse, 478 514.	516.
Pawcatuck, Ct., 125.	Peaseley, 285.	Pettes, 110 233 282
Pawtucket, Mass. and	Peck, 104 107 175	577 238 471.
R. I., 2 4 8 9 10	176 229 230 231	Pettingill, 259.
14 to 19 23 to 27	281 348 448 478	Phelps, 350.
30 32 34 36 37 39	479 514 515 574	Phenix, R. I., 33 41
40 41 42 46 to 49	to 576 28 107	78 111 582 595.
52 53 54 56 57 59	126 133 191 193	Phetteplace, 350 408.
61 62 64 68 to 74	196 211 212 224	Philadelphia, Pa., 257
76 77 79 81 82 84	225 229 230 231	305 318 333 337
to 87 89 91 92 93	233 236 248 255	338 343 422.
95 to 100 108 110	267 273 275 276	Phillips, 110 177 282
to 114 117 120	281 284 286 290	350 408 449 577
to 137 140 141	302 311 326 338	16 91.
143 144 148 to	358 359 363.	Phinney, 177 350 217
159 161 163 165	Peckham, 108 176 231	281.
to 169 171 177	281 579 291.	Pickett, 282.

Pictou, N. S., 40 44 93 259.	80 85 131 140 297 334.	454 456 460 477 529 to 595.
Pidge, 110 577.	Portsmouth, N. H., 36	Prudence Isle, 33 125.
Pierson, 110.	63 94 278 530	Prussia, 359 362.
Pike, 110 577.	556.	Pullen, 351 409 480 516 517.
Pilgrim Ch., Worces- ter, Mass., 470.	Portsmouth, R. I., 17	Pulling, 112 578.
Pilling, 409 449.	34 101 153 156	Pulson, 578.
Pimbley, 395.	164 178 261 267.	Purington, 178 197 249.
Pinger, 409.	Potter, 111 177 233	Putnam, 112.
Pinkham, 350.	282 351 409 449	Putnam, Ct., 552 595.
Pinneger, 177.	480 577 9 10	
Pirego, 110.	15 16 23 32 33	Q
Pitcher, 110 177 351 409 449 577 332.	34 39 41 43 47	Quidneck, R. I., 22 124.
Pitman, 2 3 6 7 8 10 11 12 14 15 18 20 to 24 26 to 29 33 34 35 41 to 59 65 to 69 73 to 81 83 87 to 90 93 95 98 101 to 104 111 113 116 118 119 121 123 124 125 128 to 135 137 139 142 144.	48 50 54 58 59 to 62 67 70 to 73 75 77 78 81 83 85 87 89 92 95 100 101 104 112 113 116 117 118 121 to 124 126 128 129 134 135 140 259 262.	Quimby, 112 273. Quincy, Mass., 440. Quinn, 409 450 375.
Pittsburg, Pa., 469.	Powers, 177.	R
Pittsfield, Me., 51 59.	Pratt, 111 177 178	Radclift, 352.
Pittsley, 111 177 449 577.	282-351 409 449	Radloff, 112 178 233 283 351 352 409 578 245.
Platt, 409 449.	450 578 66 80 252 289.	Radloph, 294.
Plainfield, Ct., 155 157 160 163 165 169 173 179 182 184 311 322.	Prendergast, 251.	Rafferty, 410.
Pleasant View, R. I., 551 574.	Prentice, 233 282 233 480 578.	Ramans, 112 578.
Plum, 479.	Preston, 351 578.	Ramsbotham, 410 450 578.
Plunkett, 409.	Preston, Ct., 577.	Ramsdell, 233.
Plymouth, 488.	Prew, 233.	Ramsey, 352.
Poland, 111.	Price, 351.	Rand, 112 578.
Poland Springs, Me., 47 133.	Priest, 351.	Randall, 112 178 410 578.
Pollard, 351 409 449.	Prince, 578.	Randolph, 50 134.
Pollitt, 111.	Pritchard, 351.	Randolph, Mass., 79 107.
Polsey, 282.	Prospect, Me., 326 338.	Randolph, Vt., 479.
Pomfret, Ct., 46 71 331 347 437 487.	Prouty, 516.	Ranger, 578.
Pond, 282.	Providence, R. I., 2 to 37 40 to 64 67 to 78 80 84 to 88 91 to 105 107 to 121 123 to 131 133 134 136 138 to 143 145 147 to 188 211 236 237 247 to 249 253 to 268 273 276 277 279 to 288 291 to 294 297 to 368 421 425 428 430 to 435 438 440 442 443 445 449 451 to	Ranney, 578.
Ponsonby, 449.		Raneff, 578.
Poore, 177.		Rathbun, 410.
Porter, 449 194.		Rawson, 178 578.
Portland, Me., 47 59		Ray, 480.
		Raymond, 233 410.
		Raynham, Mass., 123 135 140 436 443 548 587.
		Read, 112 113 114 178 233 234 283 284 352 353 410 450

- 480 481 517 518
 519 578 579 580
 189 190 200
 205 218 225 233
 247 248 250 252
 260 289 299 to
 302 304 307 to
 366.
Reader, 580.
Ready, 450.
Reardon,
Redaway, 240 241.
Redding, 234.
Reed, 481.
Reeder, 353.
Regan, 178.
Rehoboth, Mass., 2 to
 5 7 to 14 17 to 22
 24 27 to 29 32 to
 35 37 38 40 to 44
 47 49 50 56 to 63
 65 to 190 209 237
 242 248 to 299
 302 to 306 312
 314 324 325 328
 330 332 335 to
 357 361 363 367
 369 424 427 431
 433 438 440 to
 442 451 468 469
 482.
Reid, 481.
Reily, 214.
Remington, 114 178
 234 284 519 580
 1 31 32 33 38
 43 47 51 57 69
 70 73 82 83 86
 88 97 98 100 110
 120 127 128 133
 143.
Renoff, 481 519 580.
Renough, 580.
Reve, 353.
Rex, 410.
Rexford, Mass., 70
 135.
Reynolds, 114 115 234
 284 353 410 481
 519 580 243
 263.
Rhodes, 115 353 410
 450 581 224 228.
Rhode Island, 3 4 11
- 16 25 30 31 39 43
 47 48 49 63 64 66
 67 69 78 83 97
 103 111 116 118
 133 152 156 157
 168 182 247 251
 254 256 258 259
 262 263 265 266
 269 to 274 276
 280 to 282 284
 285 287 to 289
 292 to 294 303
 310 317 320 330
 351 434 439 449
 557 583 587 591.
Rice, 115 178 234 284
 353 410 581
 152 168 206 278.
Rich, 115 234 284
 12 14 42 85.
Richards, 179 353 410
 481 581.
Richardson, 115 179
 234 353 354 410
 450 519 581.
Richer, 115 581.
Richmond, 116 179 581
 289.
Richmond, N. C., 32
 52.
Richmond, N. H., 78.
Richmond, R. I., 337
 344.
Richmond, Va., 287.
Ricker, 354.
Rider, 116 581.
Right, 481.
Rigler, 53 100.
Rieley, 234.
Riley, 179 284 410
 411 450 481 581
 266 302 460
 461.
Ripley, 116 231.
Risley, 40 135.
Ritter, 411 450.
River Point, R. I., 92
 111.
Rivers, 284.
Riverside, R. I., 561
 566.
Roach, 213.
Roame, 581.
Robardson, 581.
- Robbins, 116.**
Robertson, 116 581.
Robert, 234.
Roberts, 179 284 354
 411.
Robertson, 116.
Robins, 116.
Robinson, 116 179 235
 284 354 411 450
 481 482 519 520
 581 221 251 272
 475.
Robley, 235.
Rochester, Mass., 254
 318 319 325 363
 422.
Rochester, N. Y., 319
 330.
Rockford, Ill., 533
 544.
Rockland, Mass., 567
 572.
Rodgers, 451.
Rodman, 451 351 358.
Rogers, 235 284 411
 482.
Rogerson, 411 520 581.
Roggers, 179.
Roil, 116.
Rollinson, 411.
Rooks, 116 235.
Rosa, 582.
Rose, 117 354 320.
Ross, 117 235 284 520
 581 582 38 49
 281 334 348.
Roston, 411.
Rothwell, 411 451.
Rounds, 117 179 235
 284 354 355 482
 520 582 2 22 32
 42 50 64 74 86.
 102 106 126 141.
 219 249.
Rowand, 235 284 582.
Rowland, 482 520 582.
Rowley, 117 582.
Rowley, Mass., 558
 582.
Roxbury, Mass., 14
 116 533 543 578
 581.
Rude, 117 582.
Rugg, 36 120.

- Rumford, R. I., 556
559 564 574.
- Rumney, N. H., 356
366.
- Russell, 117 179 355
411 451 582.
- Russia, N. Y., 95 141.
- Ryan, 411 451 228
385.
- Ryder, 117 179 355
411 582.
- S**
- Sabin, 179 482 483
520 521 582
478.
- Sacab, 411.
- Sadler, 355 380.
- Safford, 235.
- Sager, 412.
- Saint John, 222.
- Saint John, N. B., 11
79 271 303 320.
- Saint Johnsbury, Vt.,
168 171 321 347
532 562.
- Saint Louis, Mo., 14
116 426.
- Saint Paul, Can., 44.
- Saint Paul, Ct., 78.
- Saint Thomas, W. I.,
585.
- Salem, Mass., 182 188
306 353 432.
- Salisbury, 118 180 235
284 355 412 451
521 582 425.
- Salisbury, N. H., 456.
- Salsbury, 118.
- Sample, 355.
- Sampson, 582.
- Sanderland, 246.
- Sanders, 118 180 582
63 214 254.
- Sanderson, 412 451.
- Sandwich, Mass., 1 85
109 110 135 137
159 161 168 177
179 269 282 292
320 345 428.
- Sanford, 118 235 285
451.
- Sanford, Me., 47 144.
- Sanger, 178 180.
- Santa Cruz, W. I., 12
64.
- Sattesall, 412.
- Saugas, Mass., 284.
- Saugertus, N. Y., 23.
- Saunders, 355 412 451
108.
- Savage, 118 412 582.
- Savory, 180.
- Sawyer, 118 451 483
582.
- Sayer, 118.
- Sayles, 180 235 355.
- Scales, 355.
- Schaller, 355.
- Schnieder, 412.
- Scholze, 356.
- School, 412.
- Schwap, 356.
- Scimester, 235.
- Scituate, R. I., 64 72
286 318 337 351
358 359 360 369
433 449.
- Scotland, 103 116 283
298 299 302 303
306 310 312 313
314 316 317 329
331 336 337 338
341 344 to 347
354 358 359 362
365 368 423 438
439 443 445 446
553.
- Scott, 118 180 285
356 412 451 582
583 265 434.
- Scranton, 583.
- Scribner, 285.
- Scullian, 451.
- Scullion, 412.
- Searing, 307.
- Searl, 356.
- Sears, 118 285 356
412 451 583.
- Sedwick, Me., 63.
- Seeconnett, 452.
- Seekonk, Mass., 1 to
296 299 301 302
304 to 314 317
321 323 to 327
332 333 335 to
337 340 343 345
- 349 351 to 353
356 357 361 364
to 368 412 421
422 423 427 433
436 439 440 444
448 to 450 452
453 455.
- Seeley, 356.
- Serrall, 180.
- Sessons, 259.
- Sever, 180.
- Sevey, 356.
- Seymour, 235 285
9 74.
- Shaannon, 412 451.
- Sharp, 583.
- Shares, 180.
- Sharon, Mass., 269
549 579.
- Shaw, 118 180 235
285 483 583.
- Shea, 356.
- Shed, 180 285.
- Shelds, 412.
- Sheldon, 119 236 285
356 412 451 452
483 521 583
256.
- Shelley, 412.
- Sheney, 452.
- Shepardson, 180
294.
- Shepherd, 236 356
521.
- Shepherdson, 236 356
483 521 583
294.
- Sherbourne, 73 259.
- Sherbourne, Mass.,
129.
- Sheridan, 483 223.
- Sherman, 119 180 236
285 356 412 452
483 583 19 20
37 252.
- Sherrion, 61 110.
- Sherry, 452 521.
- Shields, 356.
- Shine, 236.
- Sholtz, 285.
- Shores, 583 269.
- Shorey, 119 180 236
235 356 452 483
521 583 232

257 475.	360 380.	111 141 259 284
Short, 119 120 236	Smith, R. I., 302.	291 293 313 324
285 286 356 412	Smithfield, R. I., 2 3	329 344 356 362
452 583 153 156	5 6 8 10 11 23	368.
250 251 281	25 27 33 36 41	South Port, Ct., 446.
Shottz, 236.	54 56 58 59 62	South Providence, R.
Shovo, 236 286 357	63 68 73 80 82	I., 98 124.
412 413.	84 87 88 95 103	South Wareham, Mass.,
Shoves, 583.	110 119 122 123	77 103.
Shoveton, 236.	124 128 131 141	South Windham, Ct.,
Shrewsbury, Mass.,	143 147 148 150	37 137.
539 548.	151 154 to 166	South Wrentham,
Shyne, 286.	174 177 to 182	Mass., 69 108.
Sibley, 120 583.	184 185 187 259	South Yarmouth,
Sidebottom, 357.	280 287 290 297	Mass., 316 351
Silva, 236.	to 304 306 308	441 451.
Silvia, 236 240.	to 321 324 to	Spaulding, 123 182
Simmons, 120 180 181	343 346 to 355	585.
237 286 357 413	358 360 to 365	Spears, 359.
452 39 72 198	369 421 423 427	Spencer, 182 359.
231.	428 432 433 437	Spencer, Mass., 315
Simpson, 237 286 357.	438 445 447 449	369.
Siner, 583.	452 456 532 to	Spink, 41 69 102 111
Siokey, 181.	534 536 538 546	134.
Sisson, 121 181 237	547 549 550 552	Spinney, 585.
583 77 103 212	554 560 565 568	Splane, 237.
277.	570 581 583 585	Spooner, 182 453.
Skeen, 413.	589 594.	Sprague, 359 414 453.
Skinner, 181 286 357	Sneeman, 585.	Spraker, 182.
452.	Snell, 123 181 413.	Springfield, Ill, 301
Slack, 181 483 584	Snider, 359.	363.
207.	Snow, 123 414 453	Springfield, Mass., 17
Slade, 121 181 286	585 128 143 261	63 79 82 321 349
357 413 452 584	271.	359 360 362 364
72 132 372	Soloman, 123 181 585.	422.
422.	Somers, Ct., 167 184	Springfield, Vt., 305
Slater, 413.	441.	337.
Slavan, 413.	Somerset, Mass., 10	Stack, 359.
Slaven, 584.	34 61 62 72 108	Stackey, 414.
Slocum 121 181 237	140 144 162 169	Stafford, 123 359 414
357 413 452 584	249 250 252 273	585 475.
194 262 276.	306 353.	Stall, 414.
Small, 121 181.	Soule, 181 196.	Standish, Me., 347
Smalley, 122 584	Sousa, 237.	364.
286.	South Attleboro, 567.	Stanley, 123 453 484
Smart, 122 237 286	South Carolina, 19	585.
413 584.	145.	Stanton, 123 585.
Smith, 122 123 181	South Dennis, 447 559	Staples, 123 124 359
237 286 287 357	583.	414 585.
358 413 452 453	Southerland, 359 414	Starkey, 359.
483 484 521 522	453.	Starkweather, 124 182
584 585 38 54	Southey, 585.	359 414 453 484.
107 211 218 226	South Kingstown, R.	Steed, 414 453.
244 263 287 290	I., 41 69 88 106	Steere, 124 237 287

360.	327.	247 248 249 256
Steinbrick, 124.	Stratton, 238 484 522.	262 264 272 278
Steinmetz, 124.	Street, 414 269.	274 280 288 289
Stephens, 124 182 237	Streeter, 238 484 522	291 292 294 308
360 414 585 221	586.	324 333 338 350
271 448.	Strett, 287.	354 367 368 421
Stephenson, 124 182	Stromberg, 586.	426 427 437 440
360 585.	Strong, 360 21 251	448 452 453 487
Sterley, 360.	321 347.	529 532 546 549
Sterling, Ct., 69 102	Strong, Me., 324 337.	556 558 560 561
156 158 165 180	Stuart, 238.	568 573 578 584
268 365 368 559	Stubbs, 453.	592.
573.	Studley, 125 287 414	Swarb, 414.
Sternes, 585.	453 11 91.	Swartz, 454.
Stetson, 453.	Sturbridge, Mass., 2	Swazey, 414 454.
Stevens, 182 237	29 440.	Sweadson, 232.
299 340.	Sturtevant, 289.	Sweet, 126 182 238
Steward, 414.	Stutson, 453.	288 360 361 414
Stewart, 237 287 453	Suicide, 287.	454 586 202
2 4 7 13 16	Sullen, 586.	304 362.
17 18 22 23 25	Sullivan, 238 287 414	Sweeting, 484 522 586.
28 30 38 39 40	453 2 37 100	Sweetland, 182 183
48 49 53 54 55	137 214.	361 414 415 586.
58 60 61 63 64	Summerbell, 586.	Sweden, 41 67 78 79
68 78 79 82 85	Summer, 125 238.	97 148 178 273
91 93 94 96 97	Sun, 414.	277 288 289 319
99 101 103 106	Sundberry, 484.	334.
109 116 120 122	Sunderland, 125 586.	Swift, 126 238 415
123 125 128 131	Surreney, N. H., 480.	484 586 28 101.
136 137 138 143.	Sutton, 125 126 182	Switzerland, 344 359.
Stiles, 360.	238 287 288 414	Sykes, 126 361.
Still, 360.	453 484 522 586	
Stillwell, 124.	69 134.	T
Stockbridge, 287.	Sutton, Mass., 57 81	Tabor, 126 183 361
Stoddard, 124 244.	159 162 485 590.	415 454 586
Stone, 124 125 182	Svenson, 288 484 586	276.
237 238 287 484	278.	Taft, 183 53 77 300-
585 69 74 93	Swab, 414.	304 313 320.
101.	Swanson, 586.	Taggett, 126.
Stoneham, Mass., 565	Swanzey, Mass., 4 5	Talbot, 288.
587.	6 7 11 12 13 14	Taler, 587.
Stonington, Ct., 23 55	22 26 28 29 33	Talley, 454.
311 350 538 553.	34 39 46 51 54	Tallman, 126.
Stoughton, Mass., 55	59 61 66 67 68	Tanner, 126 183 238.
60 119 145 169	71 to 74 82 85 86	288 361 415 484
178 432 523 564	88 90 91 98 102	120 221.
577 583.	104 107 108 112	Tanney, 415.
Stow, 182 360.	113 116 120 122	Tape, 38 288 484.
Stowell, 8 18 27 53	133 135 137 138	Tasker, 415.
70 83 103 108 125.	143 144 148 to	Taunt, 183.
Stowers, 414 453.	151 153 157 158	Taunton, Mass., 13 14
Straight, 238 287.	162 163 167 169	18 42 50 52 53 62
Strange, 125 360 414	170 171 175 177	65 66 70 72 73 85-
453 586 318	180 182 185 188	

- 87 89 94 108 111
112 114 116 118
122 123 140 147
152 153 155 156
158 166 169 178
183 249 256 264
267 269 280 288
293 299 300 303
306 307 308 310
311 313 315 319
320 322 to 325
330 334 337 338
339 342 345 348
349 351 352 354
365 367 368 422
427 434 440 443
450 461 462 467
471 479 533 546
551 559 578 595.
Taunton Hospital, 249.
Taylor, 183 238 288
361 415 454 485.
Teel, 587.
Temple, 127 288
288.
Templeton, 361 415.
Tennant, 587.
Teral, 238.
Thair, 587.
Thare, 587.
Thatcher, 127 239
59 123.
Thayer, 127 239 288
289 362 415 454
485 487 37 336.
Thetford, Vt., 302 324.
Thirston, 522.
Thomas, 127 183 454
485 587 20 47
144 308 318 326.
Thome, 485.
Thomkins, 415.
Thompson, 127 183
362 415 485 587
7 82 335 350.
Thompson, Ct., 3 20
22 43 48 69 90
252 253 300 312
331 335 337 349
359 366.
Thornton, 127 362 415
587.
Thorp, 454.
Thresher, 127 239 415
587 248 288.
Thurber, 127 128 183
239 362 415 454
522 587 245 251
274 286.
Thurston, 128 289 362
485 522 523 587
273 294.
Tiber, 485.
Tiepkie, 362 415.
Tierney, 454.
Tiffany, 183 362 454
523 587 218 269.
Tigh, 454.
Tighey, 362 415 454.
Tillinghast, 128 183
362 416 454 587.
Tillson, 587.
Tilson, 485 41 67.
Tilton, 6 9 22 28 32
37 43 45 54 58 59.
62 63 80 85 88 89
95 100 107 115
1 136 140 141 18
142.
Tingley, 128 239 289
362 416 454 485
523 587 312 353.
Tisdale, 128 138 416
454 201 256.
Titus, 183 239 289 485
523 587 588
266 289.
Tiverton, R. I., 6 10
59 68 70 73 118
129 136 249 251
254 265 269 270
274 276.
Toal, 239 289.
Tobey, 34 66.
Tobias, 289.
Tomkins, 128 183 362
410.
Tong, 416.
Toogood, 588.
Toothill, 416.
Torrence, 97 141.
Torrey, 59 83.
Totten, 239.
Tower, 129 183 289.
Towley, 416.
Towne, 363 416.
Townsend, 129 299
302 304 306 310
315 320 323 325
329 330 333 335
338 339 343 351
352 355 356 358
362 364 366 367.
Tracy, 223.
Trainer, 289.
Travis, 239 588.
Tripp, 129 239 363
523 588.
Triott, 129 183.
Trowbridge, Eng., 268.
Troy, Mass., 19 24 44
74 75 87 113 122
125 145 153 165
187 188 536 549
561 562 568 580
584 596.
Trumbull, 363 416.
Truro, N. Y., 279
Tucker, 363 588.
Tuckerman, 588.
Tullson, 289.
Tupper, 363 416.
Turner, 129 183 416
485 486 588 200
255 274.
Turney, 129.
Turpin, 588 19 52
54 145.
Tute, 416.
Tuttle, 184.
Twist, 416 455.
Twitchell, 588.
Tyler, 129 363 588
301.
Tyng, 363.
Tyrell, 589.

U

- Underwood, 129 184
239 289.
United Con. Ch., E.
Prov., 449 461
469 470 474 477
480 484 488.
Union Ch., Prov., 469
483.
United States Service,
266.
Updike, 129.
Upham, 110 137.
Upton, Mass., 456.

- Utley, 184.
 Uxbridge, Mass., 25
 37 114 131 148
 155 166 178 321
 326 344 349 350
 357 363 434 564
 579.
- V
- Vairdan, 239.
 Valley Falls, R. I., 2
 4 19 109 124 302
 312 336 343 344
 365.
 Varley, 129.
 Vars, 408.
 Varslet, 416.
 Varsley, 416.
 Vaslet, 240.
 Vaughn, 240.
 Vender, 340.
 Vermont, 66 69 77
 108 113 126 138
 266 287 289 309
 323 324 331 332
 342 352 354 361
 368 441 450.
 Vernon, Ct., 304 364.
 Verry, 70 141.
 Vial, 486.
 Viall, 130 184 240 289
 416 455 486 523
 524 589 193
 219 220 224 276.
 Vickers, 486.
 Vickery, 131 240 363
 416 455 524 589.
 Vincent, 131 240 290.
 Vinson, 455.
 Violet, 589.
 Virginia, 63 79 315
 334.
 Volker, 131.
 Volentown, Ct., 37 129
 462 547 569 573
 579.
 Vose, 131 486 524
 589.
- W -
- Wade, 131 184 240
 290 589 190
- 217 250 258.
 Wadlow, 131.
 Waite, 290 416.
 Wakefield, 184 364
 455.
 Walcott, 131 184 455
 589.
 Walden, 131 184.
 Walker, 131 132 133
 185 240 241 242
 290 291 364 417
 455 486 487 524
 525 589 591
 194 197 208 253
 258 479.
 Wall, 133 242.
 Wallace, 242 417 455
 1 4 8 19 25
 27 30 31 32 33
 36 38 42 43
 44 50 52 57 58
 65 71 76 77 82
 94 100 108 to 117
 120 123 124 126
 138 139 140 142.
 Walley, 364.
 Wallis, 185.
 Walpole, Mass., 255
 298 307 323 355
 530 544.
 Walpole, N. H., 337
 358.
 Waltham, Mass., 171
 183.
 Walton, 242.
 Wanstrom, 591.
 Warburton, 417 455.
 Ward, 242 364 417
 591 377 425.
 Wardeck, 133 291.
 Wardell, 185.
 Wardle, 417.
 Wardlow, 185 455.
 Wardwell, 185 279.
 Ware, 103 129.
 Ware, N. H., 433.
 Ware, Mass., 132 567
 591.
 Wareham, Mass., 28
 101 151 180 213.
 318 319 326 330.
 Warfield, 591.
 Warland, 417.
 Warner, 487 591.
- Warren, 291 417 591.
 Warren, Penn., 5 530
 531.
 Warren, R. I., 11 12
 14 15 17 19 21
 27 32 37 to 40 43
 57 58 65 70 88 93
 103 112 114 118
 121 123 130 133
 135 136 138 142
 143 148 152 154
 156 157 163 165
 172 173 174 176
 183 187 247 274
 284 350 438 473
 529 530 539 541
 544 546 552 555
 556 557 558 565
 569 570 584 589
 593.
 Warwick, Eng., 36
 116.
 Warwick, R. I., 22 27
 38 49 51 53 74
 101 114 125 152
 156 157 158 164
 195 240 259 268
 278 290 293 300
 312 315 316 324
 326 328 329 344
 365 367 368 369
 423 430 433 435
 456 488 536 541
 568.
 Washburn, 133 364
 417 455 591.
 Washington, 206.
 Washington, D. C.,
 36.
 Washington, R. I., 92.
 Waterhouse, 364.
 Waterman, 133 185
 242 291 364 591
 260.
 Waters, 134.
 Watertown, Mass., 423
 456 532 581.
 Waterville, Me., 308
 344.
 Watson, 134 242 291
 365 417 455 591
 89 102 114
 128 216 279.
 Watt, 134.

- Watts,** 591 41 87.
Waugh, 365 455.
Weaver, 365.
Webb, 134 591 73
 119 276.
Webber, 134 242 291
 591 227 234
 244 293.
Webster, 185 242 365
 417 455 591
 245 288.
Webster, Mass., 124
 552 595.
Wedge, 591.
Wedon, 525.
Wedn, 525.
Weeden, 134 365 487
 592.
Weekes, 291 270.
Welch, 134 242 291
 417 455 3 4 6
 7 8 10 to 14 16 17
 19 21 23 25 27
 30 32 34 35 36
 38 39 40 42 44
 46 48 50 53 57
 to 62 64 66 68
 70 75 76 77 80
 81 82 84 85 86
 88 to 91 93 to 97
 99 102 103 105
 108 to 113 116
 to 119 121 123
 124 127 130 131
 132 133 135 137
 to 139 141 to 145
 278 440.
Weld, 185 487 525.
Weldon, 291 456
 242 245.
Welford, 185.
Wellington, Mass., 83
 132 138 141 153
 182 184 187.
Wellman, 456.
Wells, 134 185 242
 365 487 592
 222 417.
Wells, Me., 261.
Welsteed, 592.
Wendall, Mass., 115.
Wensler, 487.
Wesley, 243.
West, 135 136 137
 185 186 243 291
 365 417 456 487
 592 212 216
 229 231 234 235
 261 279.
West Attleboro, Mass.,
 471 182.
Westboro, Me., 47
 144 428 553 584.
Westbrook, Me., 309
 342 343 350 424.
Westbury, Me., 344.
West Cambridge,
 Mass., 169 176.
Westcoat, 243.
Westcott, 137 291 292
 592 282.
West Dennis, Mass.,
 301 316.
Westerly, R. I., 34 54
 101. 141.
Western Isles, 148 168
 261.
Weston, Mass., 578
 582.
Westgate, 137 186 243
 592.
West Greenwich, R. I.,
 275 360 365 366
 368.
Westminster, Vt., 551
 591.
West Newbury, Mass.,
 308.
Westport, Me., 27.
Westport, Mass., 5 39
 47 48 95 255 258
 279 303 323 324
 325 352 353 476.
Wetherby, 137 592.
Wetherell, 365.
Wethersfield, Ct., 588.
Wever, 592.
Weymouth, Me., 301
 363.
Wheaton, 137 138 186
 243 292 365 417
 456 487 525 592
 283 314 349
 399.
Wheeler, 138 186 243
 292 365 417 487
 592 593 22 212
 230 231 241 243
 260 280 292.
Wheeling, W. Va.,
 566 572.
Wheelock, 139 186
 592.
Wheaton, 592.
Whelden, 243.
Whelding, 186.
Wheton, 487.
Whipple, 186 292 366
 417 456 487 593
 220 250 254.
Whiston, 525.
Whitaker, 139 140 186
 187 243 244 292
 293 366 417 456
 487 488 526 593
 86 90 232 241
 264 271 272 286
 290 473 474.
White, 140 187 244
 293 417 418 456
 488 593 298 277
 289.
Whitefield, 366 456.
Whitehall, 123.
Whitehall, N. Y., 123.
Whitehall, Vt., 54.
Whitehead, 366 418.
Whiteing, 456.
Whiteley, 140 366 593.
Whiteman, 418 593.
Whitford, 140 244 293
 418 593.
Whiting, 140 187 244
 293 366 418 488.
Whitman, 366 456
 593.
Whitmarsh, 140 293
 593.
Whitney, 140 293 367
 488 5 61.
Whiton, 525.
Whittemore 140 187
 309 314 331
 348.
Whittier, 358.
Wibber, 456.
Wickes, 293.
Wickford, R. I., 67
 115 143 165 166
 250 293 425.
Wight, 367 526 594.
Wightman, 187 52

116.
 Wilbour, 367.
 Wilbur, 140 187¹ 244
 293 367 418 456
 594 454.
 Wilbraham, Mass.,
 277.
 Wilcox 141 244 293
 367 418 594
 2 6 30 92 129
 142 234 278 284.
 Wild, 367.
 Wiley, 187 244 418
 456
 Wilkinson, 245 367
 418 456 594.
 Willard, 187 245 367
 418 456 488 594
 233.
 Willet, 31 91.
 Williams, 141 187 245
 293 294 367 368
 418 456 488 526
 594 106 132
 242 219 287 292
 297 299 300 302
 303 306 307 308
 311 313 315 317
 318 321 322 324
 326 328 329 331
 333 335 338 340
 343 345 to 350
 359 360 363 366
 367 369.
 Williamson, 418.
 Willian, 418.
 Willimantic, Ct., 37.
 Willmarth, 141 142
 187 245 294 368
 488 526 594 19
 219 240 271.
 Wilmington, Del., 304
 315.
 Willson, 68 488 526
 527 279.
 Wilson, 187 245 294
 418 456 28 135
 228 298.
 Wilton, Me., 318 319.
 Winch, 294.
 Winchester, 142.
 Winchester, Mass.,
 471.
 Windham, Ct., 474.
 Wing, 187 245 594.
 Winn, 142 245 594
 275.
 Winslow, 187 245 294
 208 243.
 Winslow, Mass., 115
 117.
 Winsor, 142 187 594.
 Winter, 142 418.
 Winthrop, Mass., 115
 122 461.
 Wiren, 488.
 Wisconsin, 299 306
 346 348.
 Wise, 418 456 457.
 Wiswall, 527.
 Wiswell, 488.
 Witherell, 187 595.
 Withersfield, Vt., 550.
 Withwey, 410.
 Woburn, Mass., 557
 566.
 Wolfendale, 419.
 Wolstenhome, 419.
 Wood, 142 143 187
 188 245 246 294
 368 369 419 457
 595 6 14 71 195
 204 215 225 239
 241 250 265 280
 288 291.
 Woodard, 488 527.
 Woodbury, 188 246
 294 238.
 Woodbury, Mass., 485.
 Woodcock, 188 246
 369 419 457 488
 595.
 Woodman, 144 208.
 Woodmancy, 369.
 Woodmansee, 144 595
 217 231 233.
 Woods, 188.
 Woodstock, Ct., 8 118
 129 148 180 273
 448 465 476 542
 543 567 576 588.
 Woodville, R. I., 67
 77.
 Woodward, 144 188
 246 294 369 488
 527 595 204 256
 264 266 267 272.
 Woodworth, 144 295
 488 595 5 6 15
 26 31 51 71 73 78
 97 101 103 107
 117 119 125 136.
 Woonsocket, R. I., 27
 70 83 128 129 133
 267 268 280 300
 308 310 319 322
 323 326 330 335
 348 349 356 364
 439.
 Worcester, Mass., 6 86
 173 176 254 301
 306 322 361 438.
 Worthington, 144 246
 369 595 419.
 Wrentham, Mass, 17
 25 34 37 38 54 57
 61 69 79 105 108
 142 155 158 160
 162 164 190 252
 294 302 303 314
 316 322 323 327
 328 329 345 348
 356 359 366 369
 425 437 473 477
 535 545 550 552
 554 558 559 561
 575 582 584 594.
 Wright, 144 369 595.
 Wyatt, 596.
 X Y
 Yarmouth, Mass., 14
 65 87 89 91 92 94
 121 138 250 266
 276 286 308 309
 314 316 317 320
 324 325 327 331
 337 345 346 368
 423 425 427 429
 441 442 447 451
 453 456 569 570.
 Yarmouth, N. S., 58
 136.
 Yates, 145 295 488
 489 596 190.
 Yaw, 369.
 York, 145.
 Young, 145 188 246
 419 489 527 596
 12 32.
 Z
 Zanilla, 288.

SEEKONK.

Section I.

NOTE:—The reader will please observe that in the references at the left some read similar to this, - 72 - 141, others 1 72 1 132 2 14 2 117. The first has reference to the book of records previous to 1843 of which there is only one covering from the incorporation of the town in 1812 to above date. The book commencing with 1843 is called book No. 1, and is so designated also in births and deaths. No. 2 of births, marriages and deaths has the figure 2 to each separate book and follows in order from No. 1. When the intention date is later than the marriage, it shows that notice had been given previous to marriage as required by law and this is the date of the official recording of the previous notice whose exact date is not given.

Marriages and Intentions.

A

- 2 3 ABBOTT Abby S., aged 21, of Adin and Celinda, and Gilbert F. Newman, aged 29, of Sylvanus and Charlotte, both born and of Seekonk, married by Rev. George W. Wallace Nov. 14, 1854. Int. Nov. 9, 1854. 2 1.
- 2 12 Celinda Maria, aged 18, born and of Seekonk, daughter of Adrian, and Arthur Bartlett Perry, aged 24, born Seekonk, of Sandwich, son of John and Caroline, married by Rev. George W. Wallace Nov. 28, 1860. Int. Nov. 26, 1860. 2 10.
- 2 16 George F., aged 28, of Ardin and Celinda, and Addie A. Newhall, aged 17, daughter of Edward and Sophronia G. (Davis) Newhall, both born and of Seekonk, married by Rev. Samuel Heath Sept. 11, 1867. Int. Oct. 9, 1867. 2 14.
- 2 20 George F., aged 36, his 2d marriage, born and of Seekonk, son of Adin and Celinda, and Julia A. Miller, aged 26, her 2d marriage, born Rhode Island, of Fisher's Island, N. Y., daughter of William H. and Evelyn A. Fones, married by Rev. A. F. Remington Oct. 13, 1875. Int. Oct. 3, 1875. 2 18.
- 50 ABELL, Caleb, of Capt. Robert and Mary, and Lois Read, of Noah and Anne, Nov. 23, 1788.
- 50 Caleb, of Capt. Robert and Mary, and Elena Hodges, Feb. 6, 1791.

- 121 ABELL Lois and Ezra French, both of Seekonk, married by Rev. John Hill Feb. 22, 1814.
- 130 Elizabeth of Seekonk and Ira Carpenter of Sturbridge, married by Rev. John Pitman Dec. 29, 1816. Int. Oct. 31, 1816. 1 131.
- 131 Mary of Seekonk and Daniel Wheaton of Rehoboth, married by Rev. John Pitman May 2, 1819. Int. March 27, 1819. 1 36.
- 151 Nancy of Seekonk and Benjamin Allyn of Rehoboth, married by Rev. Bartlett Pearce Nov. —, 1824. Int. Oct. 24, 1824. 1 154.
- 115 Capt. Preserved Thompson and Sarah Ann W. Daggett, both of Seekonk, married by Rev. John Allen, April 11, 1838. Int. March 18, 1838. 1 199.
- 2 29 ADAMS Herbert L., aged 45, his 2d marriage, born Norwich, Ct., of Boston, son of John Q. and Lucy K., and Rosabelle A. Matthewson, aged 32, born Providence, of Black Rock. R. I., daughter of Francis A. and Mary E. (Wilcox) Matthewson, married by A. N. Medbury, Esq., March 25, 1893. Int. March 22, 1893. 2 27.
- 2 32 Arthur, aged 21, born Central Falls, of Valley Falls, son of Henry and Malvina (Busiria) Adams, and Elizabeth G. Borden, aged 19, born Central Falls, of Pawtucket, daughter of John A. and Susan (Borden) Borden, married by Asaph C. Hill, Esq., June 25, 1896. Int. June 25, 1896. 2 28.
- 2 32 Abby L., aged 19, born and of Seekonk, daughter of Daniel M. and Hannah (Rounds) Adams, and John B. Carr, aged 31, born Cumberland, of Providence, son of Thomas and Ann (Jones) Carr, married by Rev. Thomas R. Brown Oct. 15, 1896. Int. Oct. 10, 1896. 2 29.
- 2 19 AHERN Mary, born Ireland, of Seekonk, daughter of John and Mary, and Morris Murry, aged 52, his 2d marriage, born Ireland, of Seekonk, son of John and Eleanor, married by Rev. J. Sullivan April 22, 1873.
- 151 ALBEE Emory and Amey Carpenter, married by Rev. Bartlett Pearce April 9, 1826.
- 2 12 ALBRO William Henry, aged 20, born and of Providence, son of Burdon and Hannah, and Caroline Russell, aged 17, born Boston, of Seekonk, daughter of George and Margaret (Elderkin) Russell, married by Rev. James O. Barney Nov. 11, 1860. Int. Nov. 11, 1860. 2 10.
- 1 7 ALDEN Cordelia H., aged 20, born Valley Falls, of Pawtucket, daughter of Almond and Eliza, and James C. Allen, aged 21, born and of Pawtucket, son of Calvin and Lavina, married by Rev. Henry G. Stewart Sept. 21, 1851.
- 143 ALDREDGE Hiram and Lucy Cole, both of Seekonk, married by Rev. James O. Barney, Jan. 30, 1825. Int. Jan. 9, 1825. 1 158.
- 135 ALDRICH Arthur W. and Maria N. Hill, both of Seekonk, married by Rev. John Pitman Jan. 3, 1822. Int. Nov. 23, 1821. 1 145.
- 115 Prescilla of Smithfield and Benjamin J. Brown of Seekonk,

ALDRICH:

- married by Jesse Medbury, Esq., Aug. 25, 1836. Int. July 31, 1836. 1 195.
- 1 1 Elcey M. of Seekonk, of Peleg, and Collins Chace of North Providence, of Buffum, married by Rev. John C. Welch June 21, 1843. Int. May 19, 1843. 1 215.
- 149 Esther S., aged 25, her 2d marriage, born New Hampshire, of Providence, daughter of Hiram and Catharine Bardeen, and William Morgan, aged 41, his 2d marriage, born Connecticut, of Providence, son of John and Marinda, married by Rev. George Matthews June 2, 1855. Int. June 2, 1855. 2 2.
- 2 16 Moses Almy, aged 24, born Smithfield, of Providence, son of David and Rhoda, and Jennie Hale Chaffee, aged 22, born and of Seekonk, daughter of Samuel and Rebecca, married by Rev. David H. Ela Nov. 28, 1867. Int. Nov. 23, 1867. 2 14.
- 2 23 ALEXANDER William A., aged 28, 2d marriage, born Rhode Island, of Seekonk, of William B. and Hannah G., and Maria L. Driisdell, aged 23, born and of Providence, daughter of Alexander and Jane, married by Rev. A. F. Keith June 27, 1882.
- 135 ALGER Preserved of Smithfield and Lucinda Case of Seekonk, married by Rev. John Pitman March 10, 1822. Int. Feb. 24, 1822. 1 146.
- 2 6 Nathan, aged 21, of Willard and Lois, and Jane Tripp, aged 20, of Abel, both born and of Attleboro, married by Rev. James O. Barney Oct. 23, 1856.
- 118 ALLEN John and Lydia Lake, married by James Ellis, Esq., Dec. 1, 1811.
- 121 James, of Barrington and Freeloove Goff of Seekonk, married by Rev. John Hill Aug. 22, 1813. Int. July 28, 1813. 1 121.
- 122 Betsey and Timothy Ide, both of Seekonk, married by Rev. John Hill April 10, 1814. Int. March 27, 1814. 1 123.
- 123 Harriet B. of North Providence and Dr. Samuel Wheelock of Seekonk, married by Rev. John Hill Aug. 21, 1814. Int. July 3, 1814. 1 124.
- 127 Lydia and Samuel Poland, Jr., both of Seekonk as residents, married by Appollas Cushman, Esq., Dec. 7, 1815. Int. Nov. 24, 1815. 1 128.
- 134 Lydia of Seekonk and William Covel of Thompson, Ct., married by Rev. John Pitman Dec. 26, 1820. Int. Dec. 3, 1820. 1 141.
- 151 Benjamin (Allyn) of Rehoboth and Nancy Abell of Seekonk, married by Rev. Bartlett Pearce Nov. 1, 1824. Int. Oct. 24, 1824. 1 157.
- 151 Calvin and Lavina Baker, both of Seekonk, married by Rev. Bartlett Pearce June 9, 1825. Int. May 22, 1825. 1 160.
- 147 Mary A. and Ephraim Brown, both of Seekonk, married by Rev. James O. Barney Oct. 19, 1825. Int. Sept. 25, 1825. 1 161.
- 147 Ardelia of Seekonk and Dr. Hervey Armington of Providence,

ALLEN:

- married by Rev. James O. Barney Dec. 29, 1825. Int. Dec. 10, 1825. 1 163.
- 155 Louisa, of Seekonk and Joseph Bicknell of Barrington, married by Rev. James O. Barney Dec. 5, 1827. Int. Nov. 4, 1827. 1 171.
- 173 Sarah of Seekonk and Capt. Asaph Bliss, of Rehoboth, married by Rev. James O. Barney May 27, 1828. Int. March 7, 1828. 1 173.
- 160 Betsey and Mark Anthony Bozworth, both of Seekonk, married by Rev. Henry Clark July 30, 1835. Int. June 5, 1835. 1 191.
- 116 Mary Ann and Richard F. Morgan, both of Seekonk, married by Rev. John Allen Oct. 18, 1838. Int. Sept. 16, 1838. 1 200.
- 117 Samuel B. and Mary Chaffee, both of Seekonk, married by Rev. John Allen March 7, 1840. Int. Feb. 16, 1840. 1 204.
- 118 Pamella A. and Caleb Chaffee, married by Rev. John C. Welch April 8, 1841. Int. April 9, 1841. 1 208.
- 112 Cornelia (Allyn), of Seekonk and Amos B. Lane of Pawtucket, married by Rev. James O. Barney Feb. 13, 1842. Int. Jan. 19, 1842. 1 210.
- 112 Anne E., and Church Gray, Jr., both of Seekonk, married by Rev. James O. Barney Feb. 22, 1842. Int. Feb. 6, 1842. 1 211.
- 1 2 Nathaniel W., of Samuel, and Harriet S. Miller, of Jacob, both of Seekonk, married by Rev. James O. Barney Oct. 25, 1843. Int. Aug. 11, 1843. 1 216.
- 1 S Samuel (Allyn) of Seekonk and Laura L. French of Attleboro, married by Rev. John W. Colwell Jan. 1, 1844. Int. Dec. 3, 1843. 1 218.
- 1 2 Joseph H. and Sally Peck, both of Seekonk, married by Rev. James O. Barney March 24, 1844. Int. March 9, 1844. 1 219.
- 1 7 James C., aged 21, born and of Pawtucket, son of Calvin and Lavina, and Cordelia H. Alden, aged 20, born Valley Falls, of Pawtucket, daughter of Almond and Eliza, married by Rev. Henry G. Stewart Sept. 21, 1851.
- 1 9 Hannah M., aged 22, of Benjamin and Hannah, born and of Seekonk, and Daniel D. Jerauld, aged 36, born Rhode Island, of Providence, of Samuel A. and Clarinda, married by Rev. Henry G. Stewart Dec. 5, 1852. Int. Dec. 5, 1852. 1 247.
- 2 2 Mary E., aged 19, born Swanzey, of Attleboro, of Squier and Eleanor, and Alva Carpenter, aged 25, born and of Seekonk, of Jonathan and Leaffee, married by Rev. George W. Wallace April 10, 1854.
- 2 5 Harriet Newell, aged 26, born and of Pawtucket, and Samuel Stephenson, aged 23, born Ireland, of Pawtucket, of John and Elizabeth, married by Rev. James O. Barney Sept. 11, 1855.
- 2 5 John F., aged 23, born and of Seekonk, of Benjamin and Hannah, and Elizabeath R. Yates, aged 23, born Provi-

ALLEN:

- dence, of Seekonk, of Joseph and Martha A., married by Rev. James O. Barney Jan. 9, 1856. Int. Jan. 9, 1856. 2 2.
- 2 6 Mary A., aged 19, born and of Rehoboth, of Isaiah, and George A. Chace, aged 27, born Dighton, of Attleboro, of Alva and Clarrissa, married by Rev. George Matthews June 8, 1856.
- 2 13 Mary E., aged 21, born Providence, of Seekonk, of William and Mary, and Joseph B. Grant, aged 23, born and of Seekonk, of John and Emeline H., married by Rev. Lyman Whitney June 23, 1861.
- 2 15 Anna B., aged 23, born and of Seekonk, of Samuel B. and Mary, and James W. Day, aged 26, born Elliottville, N. Y., of Providence, of Samuel D. and Emily, married by Rev. G. M. P. King June 7, 1865. Int. June 7, 1865. 2 13.
- 2 15 Lydia A., aged 21, born and of Seekonk, of Benjamin W. and Lydia A. and Hiram A. Thurber, aged 23, born Rehoboth, of Seekonk, of John and Hopestill, married by Rev. Isaac Cheesboro June 9, 1866. Int. June 5, 1866. 2 13.
- 2 15 John R., aged 26, born Swanzey, of Seekonk, of Mary, and Lydia Coggeshall, aged 17, born Westport, of Rehoboth, of Stephen and Patience, married by Rev. James O. Barney July 4, 1866. Int. July 4, 1866. 2 13.
- 2 16 Benager F. (Allyn) aged 36, his 2d marriage, born and of Warren, Penn., of Benager and Hannah L. Allyn, aged 27, of Seekonk, of Samuel and Joanna, married by Rev. James O. Barney Feb. 10, 1867. Int. Feb. 9, 1867. 2 13.
- 2 16 Hannah L. (Allyn), aged 27, of Seekonk, of Samuel and Joanna, and Benagar F. Allyn, aged 36, his 2d marriage, born and of Warren, Penn., of Benager, married by Rev. James O. Barney Feb. 10, 1867. Int. Feb. 9, 1867. 2 13.
- 2 16 Ellen F., aged 22, born and of Seekonk, of Samuel B. and Mary, and George A. Ide, aged 23, born Seekonk, of Providence, of William T. and Sarah A., married by Rev. G. M. P. King March 12, 1867. Int. March 12, 1867. 2 13.
- 2 18 Almira C., aged 43, 2d marriage, born Sedgwick, Me., of Providence, daughter of William and Prescilla Hooper, and George Greene, aged 49, 2d marriage, born Smithfield, of Seekonk, of George F. H. and Abby, married by Rev. William B. Heath March 8, 1871. Int. March 7, 1871. 2 16.
- 2 18 Frank S., aged 23, born and of Seekonk, of Samuel and Laura L. and Catharine G. Nichols, aged 26, born Cranston, of Seekonk, of William R. and Elizabeth, married by Rev. Henry S. Woodworth Jan. 1, 1872. Int. Dec. 30, 1871. 2 16.
- 2 24 Laura French (Allyn), aged 25, born and of Seekonk, of Samuel and Laura L., and Nelson Henry Sheldon, aged 25

ALLEN :

- born and of Smithfield, of Stephen and Adelia, married by Rev. L. S. Woodworth Feb. 14, 1882.
- 2 30 John D., aged 26, born Worcester, of East Providence, of John and Mary E. (Leonard) Allen, and Lucy C. Lewis, aged 18, born and of East Providence, of Joseph and Mary C., married by Asaph C. Hill, Esq., July 4, 1894. Int. July 3, 1894. 2 27.
- 2 31 Leprelet P., aged 46, his 2d marriage, born and of Swanzey, of Dexter, and Nellie (Wood) Allen, and Jessie E. Hunt, aged 23, born Providence, of Seekonk, of William H. and Sarah E. (Dana) Hunt, married by Rev. Fred E. Bixby Sept. 5, 1895. Int. Sept. 2, 1895. 2 28.
- 2 32 Jennie M., aged 23, born and of Seekonk, of John R. and Lydia (Coggeshall) Allen, and George W. Barney, aged 39, born Seekonk, of East Providence, of Isaiah and Almeda (Wood) Barney, married by Rev. George W. Hunt July 15, 1896. Int. July 13, 1896.
- 2 21 ALMY Leonard S., aged 22, born New Bedford, of East Providence, of S. E. A. and Sarah J., and Abby M. D. Willmarth, aged 17, born and of Seekonk, of Paschall E. and Mary, married by Rev. George H. Tilton July 11, 1878. Int. July 7, 1878. 2 19.
- 114 ANDERSON Francis of Charlton and Lydia M. Merry of Seekonk, married by Rev. James O. Barney Aug. 16, 1837.
- 1 6 ANDREWS Charles of Coventry, R. I., and Sarah A. Carr, widow, of Seekonk, daughter of Charlton Leonard, married by Rev. John C. Welch March 31, 1850. Int. March 13, 1850. 1 235.
- 2 32 William N., aged 24, born and of Tiverton, of Eben E. and Abby S. (Negus) Andrews, and Emma F. Turner, aged 21, born Bridgewater, of East Providence, of John and Agnes (Wilcox) Turner, married by Asaph C. Hill, Esq., Feb. 6, 1896. Int. Feb. 6, 1896. 2 28.
- 133 ANGELL Elisha, Esq., of North Providence, and Mrs. Mary Deane of Seekonk, married by Rev. John Pitman May 7, 1820. Int. April 13, 1820. 1 139.
- 2 24 Frederick L., aged 19, born Johnston, of Seekonk, of Thomas A. and Mary E., and Almira Matthewson, aged 19, born and of same place, of George L. and Mary, married by Viall Medbury, Esq., Sept. 12, 1883. Int. Sept. 8, 1883. 2 21.
- 1 6 ANGEMAR Sarah J., aged 31, 2d marriage, daughter of Stephen Strong, born Nova Scotia, of Seekonk, and Ephraim J. Bowen, aged 31, born and of Seekonk, of Ephraim, married by Viall Medbury, Esq., April 21, 1850. Int. April 6, 1850. 1 235.
- 2 12 Anne Maria, aged 15, born Adamsville, of Seekonk, of Charles and Jane, and Riley G. Hill, aged 25, born and of Seekonk, of George and Sarah A., married by Viall Medbury, Esq., Nov. 23, 1860. Int. Nov. 20, 1860. 2 10.
- 125 ANTHONY Joseph T. of Providence and Mary Ann Hunt of Seekonk, married by Rev. John Hill Aug. 10, 1815. Int. July 23, 1815. 1 127.

- 124 ANTHONY Mary and John Earle, both of Seekonk, married by Allen Hunt, Esq., Jan. 17, 1842. Int. Jan. 1, 1842. 1 210.
- 1 5 Rebecca H., of David R., and Joseph B. Chaffee, of Walker, both born and of Seekonk, married by Rev. John C. Welch March 26, 1849. Int. Feb. 24, 1849. 1 233.
- 2 3 Catharine B., aged 17, of David R. and Catharine, and Jonathan P. Barney, Jr., aged 22, of Jonathan P. and Almira, both born and of Seekonk, married by Rev. Henry G. Stewart Oct. 8, 1854. Int. Oct. 4, 1854. 2 1.
- 2 10 Isabella J., aged 19, of David R. and Catharine, and Cornelius Clarke, aged 23, of Solomon and Kezia, both born and of Seekonk, married by Rev. Waterman Pearce Nov. 14, 1859. Int. Dec. 5, 1859. 2 8.
- 2 16 Stephen B., aged 20, of David R. and Catharine C., and Mary E. Handy, aged 16, of William and Harriet L., both born and of Seekonk, married by Rev. J. W. Osborn March 31, 1868. Int. May 30, 1868. 2 14.
- 2 17 Charles W., aged 25, 2d marriage, born Seekonk, of Providence, of David R. and Catharine C., and Mary E. Roach, aged 20, born Providence, of Seekonk, of Thomas and Sarah, married by Rev. John Angell Baskaell Oct. 29, 1868. Int. Oct. 25, 1868. 2 14.
- 2 19 Mary A., aged 20, born East Providence, of Seekonk, of David R. and Catharine C., and Thomas Rich, aged 21, born Providence, of Seekonk, of Thomas and Sarah S., married by Rev. Channing Bray, April 25, 1872. Int. April 23, 1872. 2 16.
- 157 APLIN Stephen A. of Providence and Mary W. Viall of Seekonk, married by Rev. James O. Barney Nov. 11, 1831. Int. Nov. 5, 1831. 1 179.
- 2 13 Stephen A., Jr., aged 27, born and of Providence, of Stephen A., and Emily F. Viall, aged 26, of Seekonk, of Horace T., married by Rev. G. M. P. King Oct. 15, 1861. Int. Oct. 14, 1861. 2 11.
- 2 13 APPLEBY Edwin, aged 24, born Montpelier, Vt., of Swanzey, of Thomas S. and Almy, and Elmy C. Ormsbee, aged 18, born and of Swanzey, of Daniel, married by Rev. G. M. P. King Sept. 15, 1861. Int. Sept. 15, 1861. 2 11.
- 131 ARMILSTEAD Samuel L. and Sarah Potter, both of Seekonk, married by Rev. John Pitman Dec. 24, 1818. Int. Nov. 22, 1818. 1 135.
- 148 ARMINGTON Susannah of Barrington and Joel Bowen of Rehoboth, married by Rev. Charles Thompson April 16, 1785. - 108 says April 17, 1785.
- 122 George and Rebecca Brightman, both of Seekonk, married by Rev. John Hill June 26, 1814. Int. May 24, 1814. 1 124.
- 128 Joseph, 2d, and Huldah Peck, both of Seekonk, married at Swanzey by Elder Abner Lewis Nov. 28, 1816. Int. Nov. 4, 1816. 1 131.
- 132 Emeline and Nathan Mason, both of Seekonk, married by Rev. John Pitman Nov. 28, 1819. Int. Nov. 14, 1819. 1 137.

- 132 ARMINGTON Daniel and Sarah Baker, both of Seekonk, married by Rev. John Pitman Dec. 12, 1819. Int. Nov. 29, 1819. 1 137.
- 151 Martha D. of Seekonk and John P. Turney of Woodstock, Ct., married by Rev. Bartlett Pearce April —, 1825. Int. March 28, 1825. 1 159.
- 151 Almira A. of Seekonk and John Sawyer of Woodstock, Ct., married by Rev. Bartlett Pearce Nov. 24, 1825.
- 147 Dr. Hervey of Providence and Adelia Allen of Seekonk, married by Rev. James O. Barney Dec. 29, 1825. Int. Dec. 10, 1825. 1 163.
- 147 Betsy and Thomas Medbury, both of Seekonk, married by Rev. James O. Barney June 18, 1826. Int. June 4, 1826. 1 165.
- 158 Emma B. of Seekonk and William H. Foster of Providence, married by Rev. James O. Barney June 12, 1834. Int. May 24, 1834. 1 186.
- 116 William H. and Betsy O. Chaffee, both of Seekonk, married by Rev. John Allen Sept. 16, 1840. Int. Aug. 29, 1840. 1 205.
- 1 1 Alpheus W. and Mary C. Ormsbee, both of Seekonk, married by Rev. John C. Welch Sept. 17, 1843. Int. Sept. 2, 1843. 1 217.
- 1 1 Hope R. and William H. Lake, of George, both of Seekonk, married by Rev. John C. Welch Sept. 24, 1843. Int. Aug. 29, 1843. 1 216.
- 1 4 Amanda A. of Seekonk, of Ambrose, and George C. Carpenter, his 2d marriage, of Seekonk, of Otis, married by Rev. John C. Welch Jan. 26, 1847. Int. Jan. 2, 1847. 1 227.
- 2 1 William W., aged 20, born and of Pawtucket, of Willard and Nancy, and Elizabeth A. Miller, aged 24, born and of Seekonk, of Jonathan and Deborah, married by Rev. James O. Barney March 26, 1853.
- 2 15 Emily F., aged 20, of Alpheus and Mary, and Charles C. Handy, aged 24, of Silas and Nancy, both born and of Seekonk, married by Rev. Isaac Cheeseboro May 3, 1866. Int. May 3, 1866. 2 13.
- 2 26 William H., 2d, aged 37, born and of Seekonk, of Alpheus W. and Mary, and Lizzie Atkinson, aged 25, born Cumberland, Eng., of Seekonk, of John and Sarah, married by Rev. William Fitts, May 22, 1886. Int. May 22, 1886. 2 23.
- 114 ARNOLD Polly and George Comstock, both of Seekonk, married by Rev. James O. Barney May 28, 1835.
- 2 4 Ellen M. and Edmund H. French, married by Rev. George W. Wallace April 29, 1855.
- 2 6 Julia, aged 23, born and of Pawtucket, of James and Lavina, and Daniel W. Ashton, aged 23, born England, of Pawtucket, of John W. and Anne, married by Rev. James O. Barney Sept. 22, 1857. Int. Sept. 22, 1857. 2 4.
- 2 7 Alexander S., aged 28, born Smithfield, of North Providence, of Seth and Belinda, and Eleanor J. Pearce, aged 27, born Rehoboth, of Cumberland, of Benjamin and Rosanna, married by Rev. A. H. Stowell Aug. 13, 1858. Int. Aug. 12, 1858. 2 6.

- 2 17 ARNOLD Cornelia Allen, aged 28, born Attleboro, of North Providence, of Thomas and Olive, and John Hunt, aged 45, born and of Seekonk, of William D. and Lydia, married by Rev. S. O. Seymour April 14, 1869. Int. April 3, 1869. 2 15.
- 2 6 ASHTON Daniel W., aged 23, born England, of Pawtucket, of John W. and Anne, and Julia Arnold, aged 23, born and of Pawtucket, of James and Lavina, married by Rev. James O. Barney Sept. 22, 1857. Int. Sept. 22, 1857. 2 4.
- 2 23 ATKINSON Samuel M., aged 22, born Providence, of Seekonk, of William and Laura J., and Sarah M. Cushing, aged 24, born and of Rehoboth, of Edwin F. and Sarah B., married by Rev. George H. Tilton Oct. 13, 1882. Int. Oct. 13, 1882. 2 21.
- 2 26 Lizzie, aged 25, born Cumberland, Eng., of Seekonk, of John and Sarah, and William H. Arrington, 2d, aged 37, born and of Seekonk, of Alpheas W. and Mary, married by Rev. William Fitts May 22, 1886. Int. May 22, 1886. 2 23.
- 1 5 ATWELL Allen S., aged 25, of Attleboro and Sarah J. Bourne, aged 18, of Seekonk, married by Rev. Junia S. Mowry Sept. 17, 1848. Int. Aug. 19, 1848. 1 231.
- 2 3 Lydia M., aged 17, born Providence, of Seekonk, of Aaron and Lydia, and Abram Cornwell, aged 27, born New York, of Providence, of Abram and Elizabeth, married by Rev. George Matthews Jan. 1, 1855. Int. Dec. 31, 1854. 2 2.

B

- 1 2 BACON Adalaide B. and Joshua Lathrop, Jr., both of Seekonk, married by Rev. James O. Barney Sept. 16, 1844. Int. Sept. 1, 1844. 1 221.
- 2 9 BAGGS Amanda M., born Providence, of Wells and Mary, and George A. Miller, born and of Seekonk, of Jacob and Betsey, married by Rev. James O. Barney April 12, 1859. Int. April 10, 1859. 2 7.
- 144 BAGLEY William of North Providence and Cerinda Tabor of Seekonk, married by Rev. Ray Potter Dec. 22, 1822. Int. Dec. 8, 1822. 1 149.
- 127 BAILEY George and Deborah Baker, both residents of Seekonk, married by Appollas Cushman, Esq., Feb. 14, 1816. Int. Jan. 20, 1816. 1 129.
- 2 5 Nancy B., aged 24, born Harrison, Me., of Pawtucket, of James P. and Caroline, and Comfort M. Bishop, aged 32, born Seekonk, of Pawtucket, of Comfort and Sally, married by Rev. James O. Barney Feb. 14, 1856.
- 2 21 Eva A., aged 17, of Centerdale, of James E. and Emily, and John F. Elderkin, aged 24, born and of Seekonk, of J. Russell and Margaret, married by Rev. Henry B. Cady June 17, 1878.
- 127 BAKER Elizabeth of Seekonk and Ebenezer Brown of North Providence, married by Appollas Cushman, Esq., Feb. 6, 1816. Int. Jan. 21, 1816. 1 129.
- 127 Deborah and George Bailey, both residents of Seekonk, mar-

BAKER:

- ried by Appollas Cushman, Esq., Feb. 14, 1816. Int. Jan. 20, 1816. 1 129.
- 132 Sarah and Daniel Armington, both of Seekonk, married by Rev. John Pitman Dec. 12, 1819. Int. Nov. 29, 1819. 1 137.
- 133 Tristram and Priscilla Nickerson, both of Seekonk, married by Rev. John Pitman March 19, 1820. Int. March 5, 1820. 1 138.
- 133 Chloe and Samuel W. Miller, both of Seekonk, married by Rev. John Pitman April 13, 1820. Int. March 26, 1820. 1 138.
- 132 Rachel and Albert S. Bowen, both of Seekonk, married by Appollas Cushman, Esq., Oct. 5, 1820.
- 144 Susan of Seekonk and James P. Hunt of Pawtucket, married by Rev. Ray Potter Oct —, 1821. Int. Sept. 16, 1821. 1 144.
- 144 Mary W. and Eleazer Alexander Watson, both of Seekonk, married by Rev. Ray Potter March 24, 1823. Int. March 9, 1823. 1 150.
- 138 Esther and William H. Randall, married by Rev. Ray Potter May 22, 1823. Int. April 6, 1823. 1 150.
- 143 Mattie A. and Otis French, both of Seekonk, married by Rev. James O. Barney Oct. 21, 1824. Int. Sept. 27, 1824. 1 156.
- 145 Ebenezer and Susan Baxter, both of Seekonk, married by Rev. Ray Potter March 10, 1825. Int. Feb. 19, 1825. 1 159.
- 151 Lavina and Calvin Allen, both of Seekonk, married by Rev. Bartlett Pearce June 9, 1825. Int. May 22, 1825. 1 160.
- 149 Susan and Henry Matthews, married by Rev. Ray Potter Nov. 19, 1826. Int. Oct. 15, 1826. 1 167.
- 154 Eliza B. and Robert Douglass, both of Seekonk, married by Rev. James O. Barney Dec. 24, 1826. Int. Dec. 3, 1826. 1 168.
- 156 Sarah D. and Alden Sibley, both of Seekonk, married by Rev. James O. Barney Aug. 26, 1830.
- 159 Ermin J. of Seekonk and Rozina Bliss of Rehoboth, married by Rev. Henry Clark March 9, 1835. Int. Feb. 20, 1835. 1 189.
- 1 1 Ezra of Providence and Mary B. Lewis of Seekonk, daughter of Nathan C., married by Rev. John C. Welch June 18, 1843. Int. June 4, 1843. 1 215.
- 2 14 Abby W., aged 22, born Rehoboth, of Seekonk, of Ermin J. and Rozina, and Raymond T. Bruce, aged 24, born Pawtucket, of Attleboro, of John and Rebecca, married by Rev. James O. Barney Oct. 23, 1862. Int. Oct. 23, 1862. 2 11.
- 2 15 Eliza T., aged 58, born Somerset, of Smithfield, daughter of George and Ann Purington, and John B. Baker, aged 56, born Tiverton, of Seekonk, of Jonathan and Eliza, 2d marriage of each party, married by Rev. James O. Barney Jan. 24, 1865. Int. Jan. 25, 1865. 2 12.
- 2 15 John B., aged 56, born Tiverton, of Seekonk, of Jonathan and Eliza, and Eliza T. Baker, aged 58, born Somerset, of

BAKER:

- Smithfield, daughter of George and Ann Purington, 2d marriage of each party, married by Rev. James O. Barney Jan. 24, 1865. Int. Jan. 25, 1865. 2 12.
- 2 18 Ellen M., aged 25, born Central Falls, of Seekonk, of John and Elizabeth, and James E. Kay, aged 26, 2d marriage, born St. Johns, N. B., of Boston, of James and Elizabeth, married by Rev. William B. Heath Jan. 25, 1871.
- 2 31 Minerva Augusta, aged 29, born Boston, of Seekonk, of John L. and Mary R. (Nash) Baker, and Benjamin Nelson Brown, aged 37, 2d marriage, born Long Island, of Providence, of Nelson and Mary (Campbell) Brown, married by Rev. William B. Heath June 7, 1895. Int. June 1, 1895. 2 28.
- 131 BALKCOM Alfred and Nancy Bowen, both of Seekonk, married by Rev. John Pitman Feb. 15, 1819. Int. Jan. 8, 1819. 1 135.
- 114 Elzada B. and James M. Bishop, both of Seekonk, married by Rev. James O. Barney Oct. 26, 1835. Int. Sept. 27, 1835. 1 192.
- 2 29 Grace E., aged 20, born Central Falls, of East Providence, of John and Mary, and Albert L. Kupfer, aged 24, born Bristol, of East Providence, of Ferdinand and Ermeslenna, married by A. N. Medbury, Esq., Sept. 29, 1892. Int. Sept. 29, 1892. 2 26.
- 139 BALL Abigail and John Emerson, both of Seekonk, married by Allen Hunt, Esq., March 9, 1823. Int. Feb. 22, 1823. 1 149.
- 2 6 Ambrose M., aged 32, born Rhode Island, of Seekonk, of Samuel and Patience, and Caroline Ball, aged 28, born Boston, of Seekonk, of Daniel G. and Ruth, married by Rev. George Matthews, Sept. 1, 1856. Int. Sept. 1, 1856. 2 4.
- 2 6 Caroline, aged 28, born Boston, of Seekonk, of David G. and Ruth, and Ambrose M. Ball, aged 32, born Rhode Island, of Seekonk, of Samuel and Patience, married by Rev. George Matthews Sept. 1, 1856. Int. Sept. 1, 1856. 2 4.
- 2 19 Abel C., aged 21, born Block Island, of Warren, of Abel and Martha, and Nancy H. Barney, aged 17, born Swanzey, of Seekonk, of Daniel B. and Nancy G., married by Rev. Isaac Cheesboro Aug. 17, 1873. Int. Aug. 16, 1873. 2 17.
- 155 BALLOU Fenner of Cumberland and Louisa Martin of Seekonk, married by Rev. Henry Clark April 2, 1835. Int. March 6, 1835. 1 190.
- 2 30 Minnie M., aged 18, born and of East Providence, of Henry H. and Adalaide (Studley) Ballou, and Herbert B. Mason, aged 21, born Providence, of East Providence, of John L. and Fanny M. (Munro) Mason, married by Asaph C. Hill, Esq., Nov. 15, 1894. Int. Nov. 15, 1894. 2 27.
- 158 BANFORD Sarah H. and Hezekiah H. Jenckes, both of Seekonk, married by Rev. James O. Barney Aug. 15, 1833.
- 2 32 BARKER Anna C. and Joseph B. Kinsley, both of Swanzey, married by Rev. John C. Welch Feb. 9, 1841.

- 1 1 BARKER William, of Warren and Judeth R. Bowen of Barrington, married by Rev. John C. Welch Sept. 25, 1843.
- 2 31 Henry Herbert, aged 23, born and of Providence, of James A. and Emma (Young) Barker, and Carrie Heath Carpenter, aged 23, born and of Seekonk, of Henry and Mary J. (Holbrook) Carpenter, married by Rev. William B. Heath Dec. 25, 1895. Int. Dec. 23, 1895. 2 28.
- 2 1 BARNES James A., aged 20, born and of Providence, of George L. and Eliza G., and Abby N. Bishop, aged 20, born and of Seekonk, of John J. and Sarah W., married by Rev. James O. Barney March 22, 1853. Int. March 21, 1853. 1 249.
- 2 7 John, aged 25, 2d marriage, born Lancashire, Eng., of Fall River, of James and Ann, and Louisa E. Hull, about 35, 2d marriage, born Santa Cruz, W. I., daughter of Don Jugd and Hannah Croix, married by Robert M. Pearce, Esq., March 25, 1858. Int. March 25, 1858. 2 5.
- 119 BARNEY Sally and Elephalet Brown, both of Seekonk, married by Rev. John Hill Aug. 9, 1812. Int. July 3, 1812. 1 119.
- 119 Mason of Swanzey and Polly Grant of Seekonk, married by Rev. John Hill Nov. 2, 1812. Int. Oct. 9, 1812. 1 120.
- 121 John and Ruth Viall, both of Seekonk, married by Rev. John Hill Jan. 9, 1814. Int. Dec. 18, 1813. 1 122.
- 122 Experience P. of Seekonk and Eleazer Smith of Swanzey, married by Rev. John Hill Aug. 17, 1814. Int. July 20, 1814. 1 124.
- 131 Alfred of Barrington and Keziah Daggett of Seekonk, married by Rev. John Pitman March 1, 1818.
- 132 Keziah, of Rehoboth and Caleb Walker of Seekonk, married by Rev. John Pitman Oct. 14, 1819. Int. Aug. 8, 1819. 1 137.
- 134 Barbara and Seba P. Handay, both of Seekonk, married by Rev. John Pitman Dec. 25, 1820. Int. Nov. 25, 1820. 1 141.
- 134 Mary and Charles C. Cushing, both of Seekonk, married by Rev. John Pitman March 11, 1821. Int. Feb. 22, 1821. 1 142.
- 140 Jabez and Ann E. Horton, both of Swanzey, married by Rev. Bartlett Pearce Jan. 5, 1824.
- 141 Rev. James O. of Seekonk and Eliza Lathe of Charlton, married by Rev. Thomas Rich May 18, 1825. Int. May 23, 1825. 1 160.
- 151 Abby and Nathan West, both of Seekonk, married by Rev. Bartlett Pearce Aug. —, 1825. Int. July 25, 1825. 1 160.
- 158 Ruth P. and Albey Kent, both of Seekonk, married by Rev. James O. Barney March 19, 1834. Int. Feb. 25, 1834. 1 185.
- 114 Esther H. and Thomas P. Handy, married by Rev. James O. Barney Feb. 4, 1835. Int. Dec. 13, 1834. 1 188.
- 160 Sarah and Enos Nickerson, both of Attleboro, married by Rev. Henry Clark May 7, 1835.
- 115 Perry and Elizabeth B. Kent, both of Seekonk, married by

BARNEY:

- Rev. John Allen April 5, 1838. Int. March 15, 1838. 1 199.
- 116 Ruth V. of Seekonk and Nathan P. Luther of Providence, married by Rev. John Allen May 26, 1839. Int. May 4, 1839. 1 202.
- 112 Perry and Rachal Peck, both of Seekonk, married by Rev. John C. Welch Jan. 5, 1842. Int. Dec. 18, 1841. 1 210.
- 1 S Elizabeth Ann and Joseph G. Sweet, both of Seekonk, married by Rev. Waterman Pearce Nov. 17, 1845. Int. Oct. 26, 1845. 1 224.
- 1 3 Daniel D., of John, and Henrietta H. Chaffee, of Caleb, both born and of Seekonk, married by Rev. John C. Welch March 30, 1846. Int. March 30, 1846. 1 225.
- 1 6 Eliza Lathe, of Rev. James O., and Leonard Walker, 2d, of Samuel, both born and of Seekonk, married by Rev. James O. Barney Oct. 10, 1849. Int. Sept. 22, 1849. 1 234.
- 1 6 Oliver C., born and of Swanzey, of James, and Mary M. Grant, born and of Barrington, of Ebenezer, married by Rev. Waterman Pearce Dec. 2, 1850.
- 1 6 John, aged 64, born Seekonk, of Jonathan, and Joanna Dickinson, aged 50, daughter of Nathan Mason, 2d marriage of each party, married by Rev. Henry G. Stewart Jan. 1, 1851. Int. Dec. 11, 1850. 1 239.
- 2 1 Anna D., aged 18, of John and Ruth, and Francis W. Carpenter, aged 22, of Edmund and Lemira, both born and of Seekonk, married by Rev. Henry G. Stewart May 5, 1853. Int. May 1, 1853. 1 254.
- 2 2 Isaiah, aged 23, son of Martha Ormsbee, and Almeda Wood, aged 22, of Philip and Maria, both born and of Seekonk, married by Rev. Henry G. Stewart May 28, 1854. Int. May 24, 1854. 2 1.
- 2 3 Jonathan P., Jr., aged 22, of Jonathan P. and Almira, and Catharine B. Anthony, aged 17, of David R. and Catharine, married by Rev. Henry G. Stewart Oct. 8, 1854. Int. Oct. 4, 1854. 2 1.
- 2 3 Isaiah K., aged 24, born Seekonk, of Taunton, of John and Ruth, and Susan H. Hammond, aged 20, born and of Seekonk, of John A., and Eliza, married by Rev. James O. Barney Nov. 30, 1854. Int. Nov. 29, 1854. 2 1.
- 2 5 Henry O., aged 25, born and of Rehoboth, of Otis and Betsey, and Lemira Barney, aged 24, born and of Swanzey, of James and Amanda, married by Elder Waterman Pearce Dec. 20, 1855.
- 2 5 Lemira, aged 24, born and of Swanzey, of James and Amanda, and Henry O. Barney, aged 25, born and of Rehoboth, of Otis and Betsey, married by Rev. Waterman Pearce Dec. 20, 1855.
- 2 8 Briant H., aged 27, born Providence, of Seekonk, of Horace and Sophia, and Sarah J. Goff, aged 19, born and of Rehoboth, of James M., married by Rev. James O. Barney ———, 1858. Int. Dec. 4, 1858. 2 6.
- 2 5 Mary A., aged 26, born Rehoboth, of Seekonk, of Enock and Esther, and Henry H. Ide, aged 21, born and of See-

BARNEY :

- konk, of Ephraim and Hannah, married by Rev. George Mathews April 23, 1856. Int. April 9, 1856. 2 3.
- 2 9 Anna, aged 19, born and of Seekonk, of James O. and Eliza L., and William T. Thatcher, aged 28, born Attleboro, of Boston, of Peter and Susan C., married by Rev. James O. Barney, April 26, 1859. Int. April 25, 1859. 2 7.
- 2 9 Samuel S., aged 25, born Rehoboth, of Seekonk, of Otis H. and Betsey, and Maria B. Pearce, aged 24, born and of Seekonk, of Waterman and Betsey, married by Rev. Waterman Pearce Oct. 2, 1859. Int. Oct. 18, 1859. 2 7.
- 2 13 James E., aged 23, born and of Seekonk, of James O. and Eliza L., and Amanda M. Robinson, aged 19, born St. Louis, Mo., of Roxbury, Mass., of Hillman and Virginia, married by Rev. James O. Barney Nov. 21, 1861. Int. Nov. 19, 1861. 2 11.
- 2 13 Daniel D., aged 38, his 2d marriage, born and of Seekonk, of John and Ruth V., and Sarah T. Terry, aged 23, born Fall River, of Seekonk, of Silas and Sarah A., married by Rev. Josephus W. Horton Nov. 26, 1861. Int. Nov. 20, 1861. 2 11.
- 2 14 Horace, aged 57, born Pawtuxet, of Seekonk, of Israel and Barbara, and Ardelia A. Evans, aged 41, born Rehoboth, of East Providence, daughter of Samuel and Mary West, 2d marriage of each party, married by Rev. James O. Barney Oct. 8, 1862.
- 2 19 Nancy H., aged 17, born Swanzey, of Seekonk, of Daniel B. and Nancy G., and Abel C. Ball, aged 21, born Block Island, of Warren, of Abel and Martha, married by Rev. Isaac Cheeseboro April 17, 1873. Int. Aug. 16, 1873. 2 17.
- 2 30 Herbert R., aged 34, born Rehoboth, of Seekonk, of James R. and Martha C., and Minnie A. Cope, aged 24, born Pawtucket, of Taunton, of Samuel and Mary A., married by Rev. J. Nelson Rich Feb. 22, 1894. Int. Feb. 14, 1894. 2 27.
- 2 32 George W., aged 39, born Seekonk, of East Providence, of Isaiah and Almedia (Wood) Barney, and Jennie M. Allen, aged 23, born and of Seekonk, of John R. and Lydia (Coggeshall) Allen, married by Rev. George W. Hunt July 15, 1896. Int. July 13, 1896. 2 28.
- 1 1 BARTON Sarah Ann of Warren and Charles Parker of New Bedford, married by Rev. John C. Welch Dec. 5, 1843.
- 111 BATES James M. and Watey S. Luther, both of Seekonk, married by Rev. John C. Welch Dec. 15, 1841. Int. Nov. 27, 1841. 1 210.
- 2 8 Charles W., aged 22, born Cranston, of Pawtucket, of Daniel and Hannah, and Mary E. Westgate, aged 18, of Pawtucket, of Nathaniel and B——, married by Rev. James O. Barney ———, 1858. Int. Nov. 15, 1858. 2 6.
- 132 BAXTER Abby of Yarmouth, now resident of Seekonk, and Mason Luther of Seekonk, married by Rev. John Pitman July 5, 1819. Int. Feb. 24, 1819. 1 136.

- 145 BAXTER Ezra and Ruth B. Knowlton, both of Seekonk, married by Rev. Ray Potter Jan. 27, 1825. Int. Jan. 8, 1825. 1 158.
- 145 Susan and Ebenezer Baker, both of Seekonk, married by Rev. Ray Potter March 10, 1825. Int. Feb. 19, 1825. 1 159.
- 2 13 Alice A., aged 18, born Providence, of Warren, of John and George M. West, aged 23, born Seekonk, of Warren, of George C. and Mary Ann, married by Rev. G. M. P. King June 30, 1861. Int. June 30, 1861. 2 11.
- 156 BELKNAP Capt. Isaac of Johnston and Miranda Brown of Seekonk, married by Rev. James O. Barney Dec. 1, 1829. Int. Nov. 13, 1829. 1 175.
- 123 BENNETT Benjamin of Providence and Martha Read of Seekonk, married by Rev. John Hill Aug. 28, 1814. Int. July 31, 1814. 1 124.
- 2 16 William H., aged 26, born and of Providence, of William H. and Abby R., and Almira M. Rich, aged 19, born Mendon, of Seekonk, of Thomas and Sarah S., married by Rev. A. W. Ashley Nov. 1, 1866. Int. Nov. 1, 1866. 2 13.
- 2 26 BENSON Alice, aged 26, born England, of Seekonk, of Mark and Margaret, and Andrew Munro, aged 23, born Lincoln, R. I., of Seekonk, of John W. and Sarah A. G., married by Rev. H. Usher Munro March 8, 1887. Int. Feb. 28, 1887. 2 24.
- 2 22 BERRY James B., aged 21, born and of Pawtucket, of Thomas L. and Sarah R., and Clara A. Williams, aged 21, born and of Seekonk, of Baylies and Mary E., married by Joseph Brown, Esq., Oct. 9, 1878. Int. Oct. 7, 1878. 2 19.
- 2 24 BESSE William J., aged 20, born Providence, of East Providence, of Josiah and Anna E., and Eva H. West, aged 17, born and of Seekonk, of Henry B. and Mary F., married by Rev. L. S. Woodworth March 25, 1883. Int. March 22, 1883. 2 21.
- 1 155 BICKNELL Joseph P. of Barrington and Louisa Allen of Seekonk, married by Rev. James O. Barney Dec. 5, 1827. Int. Nov. 4, 1827. 1 171.
- 2 7 James, aged 62, his 2d marriage, born Barrington, of Seekonk, of Joshua, and Fanny Maria Daggett, aged 42, born and of Seekonk, of Robert, married by Rev. James O. Barney April 15, 1858. Int. April 15, 1858. 2 5.
- 1 BISHOP Hon. Phaniel, of Phaniel and Elizabeth, and Eunice Walker, of Capt. Timothy and Molly, Dec. 25, 1796.
- 1 Hon. Phaniel, of Phaniel and Elizabeth, and Sally Carpenter, of Capt. Abel and Hannah, Oct. 2, 1807.
- 119 Ebenezer and Polly Wade, both of Seekonk, married by Rev. John Hill Oct. 25, 1812. Int. Sept. 20, 1812. 1 120.
- 121 Comfort, Jr., and Sally Wood, both of Seekonk, married by Rev. John Hill June 20, 1813. Int. Feb. 5, 1813. 1 121.
- 131 Eliza and Jobe Carpenter, both of Seekonk, married by Rev. John Pitman Nov. 30, 1818. Int. Oct. 31, 1818. 1 135.
- 140 Amanda and William Ide, both of Seekonk, married by Rev. Bartlett Pearce Sept. —, 1823. Int. Aug. 10, 1823. 1 152.

- 140 BISHOP John J. and Sarah Walker, both of Seekonk, married by Rev. Bartlett Pearce March 30, 1824. Int. Feb. 28, 1824. 1 154.
- 145 Gardiner W. and Lydia Bishop, both of Seekonk, married by Rev. Ray Potter June 18, 1824.
- 145 Lydia and Gardiner W. Bishop, both of Seekonk, married by Rev. Ray Potter June 18, 1824.
- 155 James and Ruth B. Jacobs, both of Seekonk, married by Rev. James O. Barney May 19, 1828. Int. April 30, 1828. 1 173.
- 156 Phanael, 2d, and Betsey Ide, both of Seekonk, married by Rev. James O. Barney Dec. 4, 1828. Int. Nov. 14, 1828. 1 174.
- 157 Fanny Elizabeth and James Fish, both of Seekonk, married by Rev. James O. Barney April 18, 1833. Int. April 3, 1833. 1 183.
- 158 Hannah and Nathaniel Cole, Jr., both of Seekonk, married by Rev. James O. Barney, April 3, 1834. Int. March 15, 1834. 1 185.
- 114 James M. and Elzada B. Balcom, both of Seekonk, married by Rev. James O. Barney Oct. 26, 1835. Int. Sept. 27, 1835. 1 192.
- 162 Mary Ann T. and Isaiah Hoyt, married by Rev. Thomas Brintnall, Rector of Zions Church, New York City, Dec. 1, 1836. Int. Nov. 27, 1836. 1 195.
- 1 3 William W., aged 20, born Seekonk, of Attleboro, of Comfort and Sally, and Lydia Maria Briggs, aged 20, of Attleboro, of Frederick and Mary, married by Rev. John C. Welch Nov. 16, 1845.
- 1 5 Caroline M., born and of Seekonk, daughter of Ebenezer, and Joseph N. Cunningham, born Baltimore, Md., of Seekonk, married by Rev. James O. Barney March 4, 1849. Int. Feb. 18, 1849. 1 232.
- 1 6 Sarah W., aged 22, born Rhode Island, of Seekonk, of John J. and Sally, and Christopher Dexter, aged 25, born and of Seekonk, of Edward and Arvilla, married by Rev. Henry G. Stewart Nov. 28, 1850. Int. Nov. 2, 1850. 1 238.
- 1 7 Eunice W., aged 20, born and of Seekonk, of John J. and Sarah W., and William M. Carpenter, aged 24, born Fall River, of Providence, of Stephen, married by Rev. Henry G. Stewart May 20, 1851. Int. May 19, 1851. 1 241.
- 2 1 Abby N., aged 20, born and of Seekonk, of John J. and Sarah W., and James A. Barnes, aged 20, born and of Providence, of George L. and Eliza G., married by Rev. James O. Barney March 22, 1853. Int. March 21, 1853. 1 249.
- 2 1 Nathaniel I., aged 23, of Phanael and Betsey I., and Caroline C. Mason, aged 21, of Asaph and Nancy, both born and of Seekonk, married by Rev. William Phillips Sept. 29, 1853. Int. Sept. 28, 1853. 1 254.
- 2 5 Comfort M., aged 32, born Seekonk, of Pawtucket, of Comfort and Sally, and Nancy B. Bailey, aged 24, born Harri-

BISHOP:

- son, Me., of Pawtucket, of James P. and Caroline, married by Rev. James O. Barney, Feb. 14, 1856.
- 2 8 James N., aged 28, born and of Seekonk, of Ebenezer and Mary, and Martha E. Putnam, aged 24, born and of Danvers, of George A., Dec. 21, 1858. Int. Dec. 20, 1858. 2 6.
- 1 2 BLACK Ellen and Henry Cole, both of Warren, married by Rev. John C. Welch Sept. 5, 1844.
- 119 BLACKINGTON William of Wrentham and Mary Winsor of Seekonk, married by Rev. John Hill April 20, 1812. Int. April 20, 1812. 1 119.
- 117 Fisher of Wrentham and Mary Ann Brown of Seekonk, married by Rev. John Allen Nov. 20, 1839. Int. Oct. 14, 1839. 1 203.
- 160 BLACKMAN George A. of Providence and Alice C. Peck of Seekonk, married by Rev. Henry Clark June 21, 1835. Int. June 8, 1835. 1 191.
- 2 8 Phebe A., aged 21, born and of Seekonk, of George A. and Alice, and John C. King, aged 23, born Springfield, of Seekonk, of Joseph C. and Sarah, married by Rev. James O. Barney Dec. 16, 1858. Int. Dec. 15, 1858. 2 6.
- 2 13 BLAISDELL Harriet P., aged 24, born Boston, of Seekonk, of Hezekiah and Avis, and Ezekiel C. Cushing, aged 26, born and of Seekonk, of Charles C. and Mary, married by Rev. G. M. P. King Nov. 21, 1861. Int. Nov. 19, 1861. 2 11.
- 2 14 Sarah H., aged 22, born Cranston, of Seekonk, of Hezekiah and Avis, and William W. Ellis, aged 24, born Seekonk, of East Providence, of William and Mary W., married by Rev. G. M. P. King, Nov. 27, 1862.
- 2 16 Martha M., aged 25, born Carlisle, Mass., of Cranston, of Jacob and Susan, and E. Francis Pratt, aged 29, born Rehoboth, of Seekonk, of Nehemiah B. and Mary E., married by Rev. Isaac Cheeseboro April 12, 1868. Int. April 8, 1868. 2 14.
- 137 BLAKE Amos of Ashford, Ct., and Emeline M. Gage of Seekonk, married by Appollas Cushman, Esq., Dec. 19, 1824. Int. Nov. 24, 1824. 1 149.
- 1 7 Mary Jane, aged 20, of Providence, and Andrew J. Perry, aged 19, born New Bedford, of Providence, of John and Philadelphia, married by Rev. Henry G. Stewart March 2, 1851. Int. March 2, 1851. 1 239.
- 2 2 Sarah M., aged 25, born Wrentham, of Seekonk, of Charles and Mary, and George D. Chace, aged 25, born Portsmouth, R. I., of Seekonk, of George and Eunice, married by Rev. Albert G. Martin at Providence July 23, 1854. Int. July 8, 1854. 2 1.
- 2 17 Edna A., aged 24, born Franklin, of Pawtucket, of William R. and Lydia, and Laban G. Lake, aged 36, 2d marriage, born and of Seekonk, of Squire and Abigail, married by Rev. Edward J. Bowen Nov. 5, 1868. Int. Nov. —, 1868. 2 14.
- 2 28 Grace C., aged 23, born Bloomfield, Ct., of Providence, of Edward and Eliza A., and Herbert E. Cushing, aged 26,

BLAKE;

- born and of Seekonk, of Ezekiel C. and Harriet P., married by Rev. Henry A. Blake Aug. 20, 1890. Int. Aug. 16, 1890. 2 25.
- 147 BLANDING William of Providence and Mary R. Bullock of Seekonk, married by Rev. James O. Barney Oct. 20, 1825. Int. Sept. 22, 1825. 1 161.
- 122 BLISS James, 3d, of Rehoboth and Olive Jacobs of Seekonk, married by Rev. John Hill May 8, 1814. Int. Feb. 26, 1814. 1 123.
- 131 Caroline M. and John Campbell, both of Seekonk, married by Rev. John Pitman Oct. 25, 1818. Int. Oct. 11, 1818. 1 134.
- 133 Zilpha and Benjamin French, both of Seekonk, married by Rev. John Pitman Feb. 20, 1820. Int. Jan. 15, 1820. 1 138.
- 155 Capt. Asaph of Rehoboth and Sarah Allen of Seekonk, married by Rev. James O. Barney May 27, 1828. Int. March 7, 1828. 1 173.
- 157 Caleb and Lydia Humphrey, both of Seekonk, married by Rev. James O. Barney April 19, 1832. Int. March 17, 1832. 1 180.
- 159 Rozina of Rehoboth and Ermin J. Baker of Seekonk, married by Rev. Henry Clark March 9, 1835. Int. Feb. 20, 1835. 1 189.
- 160 Sally and Sylvester Claflen, both of Attleboro. married by Rev. Henry Clark June 14, 1835.
- 114 Celia and Hezekiah Kent, both of Seekonk, married by Rev. James O. Barney Oct. 2, 1837. Int. Sept. 3, 1837. 1 197.
- 116 Caleb and Mrs. Sally Ellis, both of Seekonk, married by Rev. John Allen Sept 21, 1840. Int. Sept. 3, 1840. 1 205.
- 1 3 Ann M., aged 17, of Taunton, of George E., and Christopher T. B. Smith, aged 23, of Seekonk, of Nathan, married at Dedham by Rev. Richard Donkersley Feb. 3, 1847. Int. Oct. 17, 1846. 1 226.
- 1 6 Sarah S. and Bradford H. Williams, both of Attleboro, married by Rev. James O. Barney June 7, 1849.
- 1 6 Cyrus W. and Hannah T. Munro, both born and of Rehoboth, married by Rev. Henry G. Stewart Jan. 1, 1851.
- 1 7 Noah, Jr., aged 35, born and of Rehoboth, of Noah, and Martha W. Read, aged 24, born and of Seekonk, of Cyrel and Sally, married by Rev. James O. Barney April 12, 1852. Int. April 7, 1852. 1 246.
- 2 10 Lucy Anna, aged 18, of Caleb and Sally, and George Bucklin, aged 21, born Rehoboth, of Seekonk, of James and Sarah, married by Rev. A. H. Stowell Nov. 10, 1859. Int. Nov. 22, 1859. 2 8.
- 2 16 Martha W., aged 37, born and of Seekonk, daughter of Cyrel and Sally Read, and Horatio N. Read, aged 45, born Seekonk, of Pawtucket, of Nathaniel and Sally, married by Rev. James O. Barney Oct. 16, 1866. Int. Oct. 7, 1866. 2 13.
- 2 2 BOGMAN James E., aged 22, born Providence, of Seekonk,

BOGMAN :

- of Catharine, and Angelica Sutton, aged 22, born and of Seekonk, of Bowen and Mary, married by Rev. Alexander Larimer May 14, 1854. Int. May 7, 1854. 2 1.
- 129 BOLSTER Richard, Jr., of Douglass, and Lavina Stone of Seekonk, married by Appollas Cushman, Esq., Dec. 27, 1818. Int. Nov. 10, 1818. 1 135.
- 121 BOLTON Mary and Robert Daggett, both of Seekonk, married by Rev. John Hill Feb. 17, 1814. Int. Jan. 29, 1814. 1 123.
- 1 5 BOOMER Eliza Ann B. of Seekonk and Edward Williams of Cumberland, married by Rev. James O. Barney Nov. 5, 1848. Int. Aug. 3, 1848. 1 231.
- 2 21 BOOTH Ellen Anna, aged 25, born and of Providence, of Walter and Fanny, and Henry York, aged 40, born South Carolina, of Seekonk, of Demce and Pruey, married by Rev. Nelson H. Turpin June 28, 1877.
- 143 BORDEN Mahnda of Rehoboth and Rev. Augustus B. Read of Troy, Mass., married by Rev. James O. Barney Nov. 17, 1824.
- 1 1 Luther M. and Rebecca L. Randall, both of Warren, married by Rev. John C. Welch Feb. 25, 1844.
- 2 32 Elizabeth G., aged 19, born Central Falls, of Pawtucket, of John A. and Susan (Borden) Borden, and Arthur Adams, aged 21, born Central Falls, of Valley Falls, of Henry and Malvina (Busiria) Adams, married by Asaph C. Hill, Esq., June 25, 1896. Int. June 25, 1896. 2 28.
- 140 BOURN Amanda and Seth Miller, both of Seekonk, married by Rev. Bartlett Pearce Sept. —, 1823. Int. Aug. 10, 1823. 1 152.
- 151 Abram O. and Mary Ann West, married by Rev. Bartlett Pearce Sept. —, 1826. Int. Aug. 14, 1826. 1 166.
- 157 Almond O. and Catharine D. Fitts, both of Seekonk, married by Rev. James O. Barney May 6, 1832. Int. March 31, 1832. 1 180.
- 114 Mary of Seekonk and Silvanus Tyler of Cranston, married by Rev. James O. Barney May 14, 1835.
- 114 Bebee W. of Seekonk and Gardiner C. Hodges of Attleboro, married by Rev. James O. Barney Aug. 1, 1836. Int. July 17, 1836. 1 195.
- 114 Celia T. of Seekonk and Col. Ira K. Miller of Attleboro, married by Rev. James O. Barney Sept. 5, 1836. Int. Aug. 16, 1836. 1 195.
- 1 5 Sarah J., aged 18, of Seekonk, and Allen S. Attwell, aged 25, of Attleboro, married by Rev. Junia S. Mowry Sept. 17, 1848. Int. Aug. 19, 1848. 1 231.
- 2 2 Harriet, aged 20, born and of Seekonk, of Eli and Rebecca, and George A. Willmarth, aged 27, born Rehoboth, of Seekonk, married by Rev. George W. Wallace Jan. 9, 1854. Int. Jan. 7, 1854. 1 255.
- 2 17 Mary A., aged 27, 2d marriage, born Fall River, of Seekonk, daughter of Asa French, and Stephen Bourn, aged 24, born and of Seekonk, of Zebina W. and Ada, married by Rev. Alden Sherwin Nov. 12, 1859.
- 2 17 Stephen, aged 24, born and of Seekonk, of Zebina W. and

BOURN:

- Ada, and Mary A. Bourn, aged 27, 2d marriage, born Fall River, of Seekonk, daughter of Asa French, married by Rev. Alden Sherwin Nov. 12, 1859.
- 2 17 Zebina W., aged 65, 2d marriage, born Rehoboth, of Seekonk, of Stephen and Susanna, and Nancy Horr, aged 63, 1st marriage, born and of same places, of George and Elizabeth, married by Rev. Isaac Cheeseboro Sept. 29, 1869. Int. Sept. 28, 1869. 2 15.
- 2 11 Henry Orville, aged 27, of Almon O. and Charlotte D., and Jennie Mason Case, aged 19, of Samuel O. and Sarah, both born and of Seekonk, married by Rev. James O. Barney Sept. 25, 1860. Int. Sept. 19, 1860. 2 9.
- 2 17 Ellen R., aged 24, born and of Seekonk, of Zebina W. and Ada, and Thomas F. Butler, aged 20, born Providence, of Attleboro, of Thomas G. and Mercy B., married by Rev. William B. Heath Sept. 4, 1869. Int. Sept. 13, 1869. 2 15.
- 148 BOWEN Joel of Rehoboth and Susannah Armington of Barrington, married by Rev. Charles Thompson April 16, 1785. Also - 2.
- 121 Pamela of Seekonk and George D. Dods of Providence, married by Rev. John Hill Nov. 1, 1813. Int. Oct. 16, 1813. 1 122.
- 122 Unice of Seekonk and Winthrop Richee of Lime, N. H., married by Rev. John Hill Aug. 14, 1814. In July 31, 1814. 1 124.
- 123 Caleb and Hannah Short, both of Seekonk, married by Rev. John Hill Oct. 16, 1814. Int. Sept. 16, 1814. 1 124.
- 130 Mary and Benjamin Corbin, both of Seekonk, married by Rev. John Pitman Nov. 27, 1814. Int. Oct. 22, 1814. 1 125.
- 123 Harriet and Lewis Wade, Jr., both of Seekonk, married by Rev. John Hill Dec. 1, 1814. Int. Nov. 4, 1814. 1 125.
- 125 Brown and Ann Pulling, both of Seekonk, married by Rev. John Hill Aug. 6, 1815. Int. July 10, 1815. 1 126.
- 125 Susan and James Short, both of Seekonk, married by Rev. John Hill Sept. 19, 1815. Int. Sept. 16, 1815. 1 127.
- 126 Lucy and Thomas Read, Jr., both of Seekonk, married by Rev. John Hill Nov. 26, 1815. Int. Oct. 20, 1815. 1 127.
- 130 Ruth H. and Paschall Paine, both of Seekonk, married by Rev. John Pitman June 22, 1817. Int. March 28, 1817. 1 132.
- 131 Susan of Providence and John B. Viall of Seekonk, married by Rev. John Pitman Sept. 21, 1817.
- 131 Lydia and John Shorey both of Seekonk, married by Rev. John Pitman Dec. 21, 1817. Int. March 6, 1818. 1 134.
- 131 Lydia and John Shorey, both of Seekonk, married by Rev. John Pitman Dec. 21, 1817. Int. Nov. 22, 1817 and March 6, 1818. 1 134
- 131 Nancy and Alfred Balkcom, both of Seekonk, married by Rev. John Pitman Feb. 15, 1819. Int. Jan. 3, 1819. 1 135.
- 131 James of Rehoboth and Betsey Walker of Seekonk, married.

BOWEN :

- by Rev. John Pitman June 10, 1819. Int. April 17, 1819.
1 136.
- 133 Mahala of Seekonk and Isaac Mason, of Thompson, married
by Rev. John Pitman March 29, 1820. Int. March 6,
1820. 1 138.
- 132 Albert S. and Rachal Baker, both of Seekonk, married by
Appollas Cushman, Esq., Oct. 5, 1820.
- 134 Lepha and Capt. Jonathan Carpenter, both of Seekonk, mar-
ried by Rev. John Pitman Dec. 24, 1820. Int. Dec. 2,
1820. 1 141.
- 135 Patience and Walter Chaffee, both of Seekonk, married by
Rev. John Pitman Dec. 6, 1821. Int. Nov. 8, 1821.
1 145.
- 151 Sabina and Wilder Chaffee, both of Seekonk, married by
Rev. Bartlett Pearce April —, 1824. Int. April 4, 1824.
1 154.
- 157 Richard D., and Sabina B. Thayer, both of Seekonk, married
by Rev. James O. Barney Jan. 11, 1832. Int. Dec. 25,
1831. 1 179.
- 157 Eliza C. of Seekonk and Horatio N. Pratt of North Provi-
dence, married by Rev. James O. Barney Jan. 22, 1832.
Int. Dec. 23, 1831. 1 179.
- 153 Abby W. and John B. Tallman, married by Rev. Forond
Bester April 7, 1833.
- 158 William M. and Eliza A. Lake, both of Seekonk, married by
Rev. James O. Barney Sept. 26, 1833. Int. July 27, 1833.
1 183.
- 114 Amanda F. and Ellery S. Merrell, both of Seekonk, married
by Rev. James O. Barney Jan. 9, 1837. Int. Dec. 25,
1836. 1 196.
- 117 Horace B. and Joanna A. Daggett, both of Seekonk, married
by Rev. John Allen Oct. 30, 1839. Int. Oct. 6, 1839.
1 203.
- 111 Arnold M. and Lydia Ann Bowen, both of Seekonk, married
by Rev. John C. Welch May 9, 1841. Int. April 22, 1841.
1 208.
- 111 Lydia Ann and Arnold M. Bowen, both of Seekonk, married
by Rev. John C. Welch May 9, 1841. Int. April 22, 1841.
1 208.
- 1 1 Judeth R. of Barrington and William Barker of Warren,
married by Rev. John C. Welch Sept. 25, 1843.
- 1 2 Caroline M., born and of Seekonk, of Caleb, and Charles W.
Pidge, born Seekonk, of Providence, married by Rev.
John C. Welch May 27, 1844.
- 1 6 Ephraim J., aged 31, born and of Seekonk, of Ephraim, and
Sarah J. Angema, aged 31, her 2d marriage, daughter of
Stephen Strong, born Nova Scotia, of Seekonk, married by
Viall Medbury, Esq., April 21, 1850. Int. April 6, 1850.
1 235.
- 1 8 Charles F., born and of Rehoboth, of Josias, and Mary Ann
Peck, born and of Seekonk, of Asa and Betsey, married at
Providence by Rev. John Orrell June 9, 1853.
- 2 6 Nelson, aged 24, of Phelaman and Mary, and Martha A.

BOWEN:

- Cole, aged 25, of William and Alice, both born and of Rehoboth, married by Rev. James O. Barney May 1, 1856.
- 2 6 Arnold J., aged 22, born Rehoboth, of Canton, of Benjamin and Sally, and Sarah M. Campbell, aged 19, born Rehoboth, of Seekonk, of John, married by Rev. George Matthews Oct. 28, 1857. Int. Oct. 27, 1857. 2 5.
- 2 24 Mary A., aged 46, born and of Rehoboth, of Phelman and Mary B., and Simeon M. Nash, aged 46, born Rehoboth, of Seekonk, of Daniel S. and Amanda, married by Rev. George H. Tilton Nov. 30, 1882. Int. Nov. 28, 1882. 2 21.
- 2 24 Arnold M., aged 60, 2d marriage, born Thompson, Ct., of Seekonk, of Elisha and Amey, and Sarah M. Denton, aged 47, 3d marriage, born and of Seekonk, daughter of Leavit and Mary G. Cole, married by Viall Medbury, Esq., March 25, 1883. Int. March 24, 1883. 2 2.
- 2 30 Susan, aged 59, 3d marriage, born Providence, of Seekonk, daughter of Leavit and Mary G. (Cole) Cole, and Nathan G. Wheeler, aged 67, 2d marriage, born Swanzey, of Rehoboth, of Jonathan and Rachal (Goff) Wheeler, married by Rev. Samuel S. Barney Aug. 16, 1894.
- 2 10 BOWMAN William, aged 30, 2d marriage, born Coventry, of Warwick, of William and Eliza, and Frances E. Fenner, aged 28, born and of Natick, of John and Lucy, married by Rev. George Matthews Sept. 12, 1859. Int. Nov. 22, 1859. 2 10.
- 151 BOYD Sealah and John B. Read, married by Rev. Bartlett Pearce Dec. 2, 1824. Int. Nov. 7, 1824. 1 157.
- 133 BOYLE Susan of Seekonk and George Hallyburton of Bellingham, married by Rev. John Pitman April 4, 1820. Int. March 11, 1820. 1 138.
- 2 32 Manuel E., aged 42, born Quidneck, of Seekonk, of John and Ann (Mitchell) Boyle, and Philipena C. Steinmetz, aged 27, born Providence, of Seekonk, of Philip and Caroline (Dubbs) Steinmetz, married by Rev. John Harty Feb. 13, 1896.
- 160 BOZWORTH Mark Anthony and Betsey Allen, both of Seekonk, married by Rev. Henry Clark July 30, 1835. Int. June 5, 1835. 1 191.
- 2 7 Pardon, aged 30, born Rehoboth, of Providence, of Lloyd and Elizabeth, and Mary E. Goff, aged 26, born and of Seekonk, of Henry B. and Sally, married by Rev. Henry G. Stewart Jan. 20, 1858. Int. Jan. —, 1858. 2 5.
- 2 14 Stephen B., aged 22, born Rehoboth, of East Providence, of Wilbur and Mary A., and Lydia Ormsbee, aged 29, born Seekonk, of East Providence, of Abram and Cynthia, married by Rev. Daniel Rounds Nov. 26, 1863. Int. Nov. 26, 1863. 2 12.
- 2 28 BRACKETT Eli J., aged 56, 2d marriage, born Connecticut, of Holyoke, of William A. and Louisa, and Eliza J. Whitaker, aged 51, 1st marriage, born Nashua, N. H., of Holyoke, of Edward and Martha, married by Solon Carpenter, Esq., July 15, 1890.

- 2 3 BRADBURY William R., aged 33, of Conway, N. H., of William I., and Anne Bradly, aged 22, of Saugertas, N. Y., of Michael, married by Rev. Henry G. Stewart Sept. 21, 1854. Int. Sept. 21, 1854. 2 1.
- 111 BRADLEY William of Pawtucket and Almira P. Dexter of North Providence, married by Rev. John C. Welch March 14, 1841.
- 111 William and Clarrissa Gardner, both of Smithfield, married by Rev. John C. Welch Nov. 14, 1841.
- 1 2 William P. of Stonington, Ct., and Abby I. Fitts, born and of Seekonk, of David and Delia, married by Rev. James O. Barney Sept. 29, 1844. Int. Sept. 4, 1844. 1 221.
- 1 7 Rosannah, aged 18, of Providence, of Michael, and John Nign, aged 23, of Seekonk. of John, married by Rev. Henry G. Stewart July 23, 1851.
- 2 3 Anne, aged 22, of Saugertas, N. Y., of Michael, and William R. Bradbury, aged 33, of Conway, N. H., of William I., married by Rev. Henry G. Stewart Sept. 21, 1854. Int. Sept. 21, 1854. 2 1.
- 114 BRAMAN Mary and John Broker, both of Seekonk, married by Rev. James O. Barney Feb. 5, 1837.
- 127 BRAY Edward, Jr., and Experience Crowell, residents of Seekonk, married by Appollas Cushman, Esq., March 19, 1816. Int. March 16, 1816. 1 129.
- 152 Almira and Robert E. Lapham, both of Seekonk, married by Rev. Bartlett Pearce Dec. 20, 1827. Int. Nov. 29, 1827. - 171.
- 138 BRIANT John and Mary Snow, married by Rev. Ray Potter July 20, 1823. Int. May 31, 1823. 1 151.
- 2 20 BRICKARD Elizabeth, aged 21, born Cape Cod, of Providence, of William and Susanna, and James Waters, aged 22, born Ireland, of Cranston, of Dominick and Bridget, married by Viall Medbury, Esq., Sept. 22, 1875. Int. Sept. 29, 1875. 2 18.
- 126 BRIGGS Eunice and Perez Read, Jr., both of Seekonk, married by Rev. John Hill Feb. 25, 1816. Int. Jan. 16, 1816. 1 129.
- 131 Mary T. and Cyrenus Paine, both of Seekonk, married by Rev. John Pitman March 14, 1819. Int. Jan. 16, 1819. 1 135.
- 152 David and Hannah Francis of Dighton, married by Rev. Bartlett Pearce Nov. 30, 1826.
- 152 Fanny and William Y. Lewis, both of Dighton, married by Rev. Bartlett Pearce Nov. 30, 1826.
- 1 3 Lydia Maria, aged 20, of Attleboro, of Frederick and Mary, and William W. Bishop, aged 20, born Seekonk, of Attleboro, of Comfort and Sally, married by Rev. John C. Welch Nov. 16, 1845.
- 1 7 Susan, aged 21, of Seekonk, of George A. and Lydia, and Ephraim Walker, aged 32, born and of Seekonk, of Capt. Simeon and Nancy, married by Rev. James O. Barney April 4, 1852. Int. March 30, 1852. 1 245.
- 2 7 George, aged 19, born and of Pawtucket, of Hiram A. and Almira, and Sarah Evans, aged 19, born and of same place,

BRIGGS:

- married by Rev. James O. Barney Sept. 5, 1858. Int. Sept. 5, 1858. 2 6.
- 2 9 Thomas, aged 21, born England, of Pawtucket, of John and Jane, and Alice Mullen, aged 21, born Belfast, Ire., of Pawtucket, of Patrick and Bridget, married by Robert M. Pearce, Esq., Aug. 12, 1859. Int. Aug. 2, 1859. 2 7.
- 2 10 Eleazer C., aged 21, born Coventry, R. I., of Seekonk, of George and Alpha, and Mary Rawley, aged 23, born Ireland, of Seekonk, of French and Catharine, married by Rev. James O. Barney Jan. 5, 1860. Int. Jan. 18, 1860. 2 8.
- 122 BRIGHTMAN Rebecca and George Armington, both of Seekonk, married by Rev. John Hill June 26, 1814. Int. May 24, 1814. 1 124.
- 114 BROKER John and Mary Braman, both of Seekonk, married by Rev. James O. Barney Feb. 5, 1837.
- 119 BROWN Elephalet and Sally Barney, both of Seekonk, married by Rev. John Hill Aug. 9, 1812. Int. July 3, 1812. 1 119.
- 119 Keziah and Abel French, Jr., both of Seekonk, married by Rev. John Hill Nov. 22, 1812. Int. Oct. 24, 1812. 1 120.
- 126 Peter H. and Sally Walker, both of Seekonk, married by Rev. John Hill Oct. 22, 1815. Int. Oct. 6, 1815. 1 127.
- 127 Ebenezer of North Providence and Elizabeth Baker of Seekonk, married by Appollas Cushman, Esq., Feb. 6, 1816. Int. Jan. 21, 1816. 1 129.
- 133 John of Troy, Mass., and Mary F. Sutton of Seekonk, married by Rev. John Pitman Oct. 22, 1820. Int. Oct. 8, 1820. 1 140.
- 135 Lavina and Wooster Carpenter, both of Seekonk, married by Rev. John Pitman Dec. 9, 1821. Int. Nov. 18, 1821. 1 145.
- 147 James of Seekonk and Nancy Hardenburgh Sweet of Providence, married by Rev. James O. Barney June 1, 1825. Int. May 15, 1825. 1 160.
- 147 Ephraim and Mary A. Allen, both of Seekonk, married by Rev. James O. Barney Oct. 19, 1825. Int. Sept. 25, 1825. 1 161.
- 151 Olive and Joseph Munro, married by Rev. Bartlett Pearce April 9, 1826. Int. Feb. 19, 1826. 1 164. See 8 S.
- 154 Joseph C. of Rehoboth and Sarah I. Hunt of Seekonk, married by Rev. James O. Barney June 11, 1827. Int. June 9, 1827. 1 169.
- 156 Eliza and John A. Hammond, both of Seekonk, married by Rev. James O. Barney Sept. 17, 1828. Int. Aug. 30, 1828. 1 173.
- 156 Marinda of Seekonk and Capt. Isaac Belknap of Johnston, married by Rev. James O. Barney Dec. 1, 1829. Int. Nov. 13, 1829. 1 175.
- 156 Aney F. of Seekonk and Robert Thompson of North Providence, married by Rev. James O. Barney Sept. 19, 1831. Int. Sept. 4, 1831. 1 178.
- 159 John S. of Attleboro and Deborah F. Ide of Seekonk, mar-

BROWN:

- ried by Rev. Henry Clark June 26, 1834. Int. June 7, 1834. 1 187.
- 115 Benjamin J. of Seekonk and Prescilla Aldrich of Smithfield, married by Jesse Medbury, Esq., Aug. 25, 1836. Int. July 31, 1836. 1 195.
- 117 Maria Carpenter and Henry Augustus Stone, both of Seekonk, married by Rev. James O. Barney April 29, 1838. Int. April 7, 1838. 1 200.
- 116 Ebenezer and Louisa F. Daggett, both of Seekonk, married by Rev. John Allen March 17, 1839. Int. March 8, 1839. 1 201.
- 117 Mary Ann of Seekonk and Fisher Blackington of Wrentham, married by Rev. John Allen Nov. 20, 1839. Int. Oct. 14, 1839. 1 203.
- 1 2 Joseph, born and of Seekonk, of Peter, and Henrietta S. French, born and of same place, of Ezra, married by Rev. James O. Barney Jan. 11, 1844. Int. Dec. 16, 1844. 1 218.
- 1 6 Chloe C., of Pheleman, and Nathaniel T. Judkins, both born and of Seekonk, married by Rev. James O. Barney Oct. 24, 1849. Int. Oct. 7, 1849. 1 234.
- 1 7 Samuel, aged 51, of Aaron and Amanda Miller, aged 45, daughter of Stephen Bowen, both born and of Seekonk, married by Rev. Henry G. Stewart April 10, 1851. Int. April 10, 1851. 1 240.
- 1 7 Sarah B., aged 27, 2d marriage, daughter of Benjamin and Abby Baker, and Luke Turner Wall, aged 22, of William and Ann, both born Rhode Island, of Seekonk, married by Rev. John C. Welch Oct. 9, 1851.
- 1 7 Esther, aged 19, born and of Seekonk, of Benjamin J., and James M. Whitaker, aged 27, born Bristol, of Seekonk, of Asa and Nancy, married by Rev. Thorndike C. Jameson Feb. 2, 1852. Int. Feb. 4, 1852. 1 245.
- 2 2 General C., aged 21, born Smithfield, of Attleboro, of Albert and Rhoda, and Ellen O. Burchard, aged 17, born Medway, of Attleboro, of Delias and Ruth, married by Rev. George W. Wallace Nov. 17, 1853.
- 2 7 Mariah L., aged 19, born and of Providence, of Benjamin J. and Prescilla, and Cyrus E. Goff, aged 27, born and of Seekonk, of Henry B. and Sally B., married by Rev. Henry G. Stewart June 17, 1858. Int. June 16, 1858.
- 2 8 Ann F., aged 18, of Pawtucket, and Otis Vickery, aged 30, born Uxbridge, of Pawtucket, of Otis and Julia, married by Rev. James O. Barney Oct. 14, 1858. Int. Oct. 14, 1858. 2 6.
- 2 12 Samuel, aged 60, 2d marriage, born and of Seekonk, of Aaron and Nancy, and Celesta Viall, aged 35, 2d marriage, born Seekonk, of Pawtucket, daughter of Obadiah and Susan Lyon, married by Rev. James O. Barney Oct. 25, 1860. Int. Oct. 25, 1860. 2 9.
- 2 20 Helena A., aged 24, born and of Seekonk, of Joseph and Henrietta S., and James G. Chace, aged 28, 2d marriage, born Seekonk, of Pawtucket, of Samuel O. and Sarah H.,

BROWN :

- married by Rev. James O. Barney May 10, 1876. Int. May 8, 1876. 2 18.
- 2 21 Emelie E., aged 25, born and of Seekonk, of Zenas and Anne, and Herbert Carpenter, aged 26, born Seekonk, of East Providence, of William M. and Eunice W., married by Rev. Edward Edmunds June 14, 1877. Int. June 14, 1877. 2 19.
- 2 23 Joseph, aged 65, 2d marriage, of Peter H. and Sally, and Alice Howland Carpenter, of Davis and Elipha, both born and of Seekonk, married by Rev. L. S. Woodworth Dec. 5, 1881. Int. Dec. 5, 1881. 2 20.
- 2 24 William Frederick, aged 26, born Providence, of Seekonk, of Zenas and Anne E., and Agnes L. Gilliver, aged 25, born and of Brooklyn, N. Y., of Randall and Esther C., married by Rev. H. Warren Clark March 28, 1883. Int. March 25, 1883. 2 21.
- 2 24 Henry W., aged 26, born and of Seekonk, of Joseph and Henrietta S., and Emma C. Negus, aged 22, born and of Fall River, of Robert and Ann J., married by Rev. D. R. Jordan June 12, 1883. Int. June 9, 1883. 2 21.
- 2 31 Benjamin Nelson, aged 37, 2d marriage, born Long Island, of Providence, of Nelson and Mary (Campbell) Brown, and Minerva Augusta Baker, aged 29, born Boston, of Seekonk, of John L. and Mary R. (Nash), married by Rev. William B. Heath June 7, 1895. Int. June 1, 1895. 2 28.
- 122 BROWNELL Moses of Providence and Celinda Ormsbee of Seekonk, married by Rev. John Hill July 17, 1814. Int. July 10, 1814. 1 124.
- 147 Edward P. of East Haddam, Ct., and Anstress Cole of Seekonk, married by Rev. James O. Barney May 1, 1826. Int. April 1, 1826. 1 164.
- 2 14 BRUCE Raymond T., aged 24, born Pawtucket, of Attleboro, of John and Rebecca, and Abby W. Baker, aged 22, born Rehoboth, of Seekonk, of Ermin J. and Rosanna, married by Rev. James O. Barney Oct. 23, 1862. Int. Oct. 23, 1862. 2 11.
- 152 BRYANT Levi and Patience Lawton, both of Seekonk, married by Rev. Bartlett Pearce Sept. 20, 1827. Int. Aug. 18, 1827. 1 170.
- 123 BUCKLIN Adah of Seekonk and William Jerauld of North Providence, married by Rev. John Hill Dec. 8, 1814. Int. Nov. 13, 1814. 1 125.
- 125 Nehemiah and Henrietta Drown, both of Seekonk, married by Rev. John Hill July 23, 1815. Int. March 20, 1815. 1 126.
- 125 Cynthia of Seekonk and Jabel Ingraham of Attleboro, married by Rev. John Hill July 24, 1815. Int. June 14, 1815. 1 126.
- 130 Sarah of Seekonk and May D. Mason of Swanzev, married by Rev. John Pitman Sept. 8, 1817. Int. July 23, 1817. 1 133.
- 151 John and Martha Daggett, married by Rev. Bartlett Pearce Aug. —, 1824. Int. July 16, 1824. 1 155.

- 146 BUCKLIN James. 3d. and Sally Newman, both of Seekonk, married by John Medbury, Esq., Dec. 5, 1824. Int. Nov. 22, 1823. 1 153.
- 157 Mrs. Hannah and John Perren, both of Seekonk, married by Rev. James O. Barney April 16, 1833.
- 158 Eliza S. and Samuel Jenckes, both of Pawtucket, married by Rev. James O. Barney May 22, 1834.
- 114 Jane Elizabeth of Seekonk and Thomas Wells, M. D., of Columbia, S. C., married by Rev. James O. Barney July 30, 1835. Int. Aug. 24, 1835. 1 192.
- 111 Martha B. and George H. Daggett, both of Seekonk, married by Rev. John C. Welch Nov. 7, 1841. Int. Oct. 16, 1841. 1 209.
- 2 10 Lucy Anna, aged 18, of Caleb and Sally, and George Bucklin, aged 21, born Rehoboth, of Seekonk, of James and Sarah, married by Rev. A. H. Stowell Nov. 10, 1859. Int. Nov. 22, 1859. 2 8.
- 2 2 BUFFINGTON Gardner C., aged 21, born and of Pawtucket, of Gardner L. and Matilda, and Ellen M. Merrell, aged 18, born Westport, Me., of Pawtucket, of Joseph and S—, married by Rev. James O. Barney Oct. 2, 1853.
- 123 BULLOCK Thomas of Rehoboth and Hannah Peck of Seekonk, married by Rev. John Hill Oct. 2, 1814. Int. Sept. 10, 1814. 1 124.
- 135 Lewis P. and Elizabeth Peirce Freeman, both of Attleboro, married by Rev. John Pitman Aug. 5, 1821.
- 147 Mary R. of Seekonk and William Blanding of Providence, married by Rev. James O. Barney Oct. 20, 1825. Int. Sept. 22, 1825. 1 161.
- 158 Lovel of Rehoboth and Betsey Munro of Seekonk, married by Rev. James O. Barney May 13, 1834. Int. March 22, 1834. 1 185.
- 1 4 Emily S. of Barrington and Charles Childs of Warren, married by Rev. John C. Welch Sept. 25, 1847.
- 157 BENEDICT Uriah of Smithfield and Sarah Ann Walcott of Seekonk, married by Rev. James O. Barney Jan. 14, 1833.
- 1 8 BURCHARD Penelope S. and Alfred P. Claffen, both of Attleboro, married by Rev. James O. Barney June 13, 1852.
- 2 2 Ellen O., aged 17, born Medway, of Attleboro, of Delias and Ruth, and General S. Brown, aged 21, born Smithfield, of Attleboro, of Albert and Rhoda, married by Rev. George W. Wallace Nov. 17, 1853.
- 157 BURDICK Betsey and John Johnson, both of Seekonk, married by Rev. James O. Barney Aug. 28, 1842. Int. Aug. 14, 1842. 1 212.
- 2 11 BURGESS Elizabeth H., aged 19, born Pawtucket, of Seekonk, of John M. and Lydia, and Stephen D. Stone, aged 19, born Warwick, R. I., of Seekonk, of Daniel J. and Harriet, married by Rev. James O. Barney March 19, 1860. Int. March 18, 1860. 2 9.
- 2 12 Sarah Ann, aged 23, born Central Falls, of Seekonk, of John M. and Lydia B., and George Halsey Walker, aged 29, born Seekonk, of Woonsocket, of George W. and Esther,

BURGESS:

- married by Rev. C. Blodgett Nov. 29, 1860. Int. Nov. 24, 1860. 2 10.
- 2 23 Henry M., aged 20, born Canterbury, Ct., of Attleboro, of Albert M. and Mary A., and Martha Read, aged 17, born and of Seekonk, of Lewis L. and Eliza H., married by Rev. John Q. Adams May 24, 1874. Int. May 11, 1874.
- 2 4 BURLIEG Betsey S., aged 47, born Wareham, of Chatham, daughter of Benjamin Swift, and Ezra Nickerson, aged 59, born and of Chatham, of Ezra, 2d marriage of each party, married by Rev. J. E. Gifford Oct. 9, 1855.
- 2 14 BURNS Charles, aged 21, born New York, of Seekonk, of John and Ellen, and Mary J. Elderkin, aged 18, born and of Seekonk, of Russell and Mary, married by Raymond H. Burr, Esq., Jan. 1, 1864. Int. Nov. 26, 1863. 2 12.
- 2 19 BURR Mary A., aged 26, born Swanzey, of Seekonk, of Raymond H. and Caroline M., and Charles R. Read, aged 28, born and of Seekonk, of Cyrel and Sally, married by Rev. Alma H. Capon Jan. 15, 1873.
- 2 17 Frank H., aged 32, born Newton, Ct., of Providence, of Nathan H. and Currance, and Mary P. Wells, aged 28, 2d marriage, born and of Seekonk, daughter of Calvin and Emeline L. Peck, married by Rev. N. B. Wilson July 1, 1874.
- 2 17 BUTLER Thomas F., aged 20, born Providence, of Attleboro, of Thomas G. and Mercy B., and Ellen R. Bourn, aged 24, born and of Seekonk, of Zebina W. and Ada, married by Rev. William B. Heath Sept. 4, 1869. Int. Sept. 13, 1869. 2 15.
- 2 25 Emma E., aged 23, born Providence, of Rehoboth, of Thomas G. and Mercy E., and DeForest B. Whitaker, aged 24, born and of Seekonk, of James M. and Esther B., married by Rev. George H. Tilton Dec. 31, 1883. Int. Dec. 24, 1883. 2 22.

C

- 131 CAIRNS Mary and Benjamin Robinson, both of Providence, married by Rev. John Pitman Nov. 8, 1818.
- 131 CAMPBELL John and Caroline M. Bliss, both of Seekonk, married by Rev. John Pitman Oct. 25, 1818. Int. Oct. 11, 1818. 1 134.
- 2 3 George W., aged 25, born Heneker, N. Y., of Seekonk, of Hannis and Patty, and Adalaide A. Mason, aged 19, born and of Seekonk, of Asaph and Nancy, married by Rev. Henry G. Stewart Oct. 26, 1854. Int. Oct. 22, 1854. 2 1.
- 2 6 Sarah M., aged 19, born Rehoboth, of Seekonk, of John, and Arnold J. Bowen, aged 22, born Rehoboth, of Canton, married by Rev. George Matthews Oct. 28, 1857. Int. Oct. 27, 1857. 2 5.
- 1 CARPENTER Sally of Capt. Abel and Hannah, and Hon. Phaniel Bishop of Phaniel and Elizabeth, Oct. 2, 1807.
- 119 Amey of Seekonk and Elias Guild of Douglass, married by

CARPENTER:

- Rev. John Hill Aug. 9, 1812. Int. July 20, 1812.
1 119.
- 125 Candace Luther and Samuel Nelson Willmarth, both of Seekonk, married by Rev. John Hill April 6, 1815. Int. April 6, 1815. 1 126.
- 125 Samuel of Attleboro and Nancy Ingraham of Seekonk, married by Rev. John Hill Oct. 19, 1815. Int. Sept. 17, 1815. 1 127.
- 130 Ira of Sturbridge and Elizabeth Abell of Seekonk, married by Rev. John Pitman Dec. 29, 1816. Int. Oct. 31, 1816. 1 131.
- 131 Ann and Dr. Darius Carpenter, both of Seekonk, married by Rev. John Pitman Nov. 9, 1817. Int. Oct. 9, 1817. 1 133.
- 131 Dr. Darius and Ann Carpenter, both of Seekonk, married by Rev. John Pitman Nov. 9, 1817. Int. Oct. 9, 1817. 1 133.
- 131 Job and Eliza Bishop, both of Seekonk, married by Rev. John Pitman Nov. 30, 1818. Int. Oct. 31, 1818. 1 135.
- 134 Capt. Jonathan and Lepha Bowen, both of Seekonk, married by Rev. John Pitman Dec. 24, 1820. Int. Dec. 2, 1820. 1 141.
- 135 Davis and Elipha French, both of Seekonk, married by Rev. John Pitman Nov. 25, 1821. Int. Nov. 1, 1821. 1 145.
- 135 Wooster and Lavina Brown, both of Seekonk, married by Rev. John Pitman Dec. 9, 1821. Int. Nov. 18, 1821. 1 145.
- 151 Nancy and Asaph Mason, married by Rev. Bartlett Pearce March 12, 1826. Int. Feb. 12, 1826. 1 164.
- 151 Amey and Emery Albee, married by Rev. Bartlett Pearce April 9, 1826.
- 155 Sumner and Mary Ann Goodhue, both of Seekonk, married by Rev. James O. Barney Sept. 25, 1827. Int. Sept. 6, 1827. 1 171.
- 152 Daniel and Betsey E. Turner, both of Seekonk, married by Rev. Bartlett Pearce Oct. 11, 1827. Int. July 27, 1827. 1 170.
- 156 Osman of Seekonk and Clarrissa Lake of Rehoboth, married by Rev. James O. Barney Nov. 13, 1828. Int. Sept. 12, 1828. 1 174.
- 157 Esther and Daniel Perren, Jr., both of Seekonk, married by Rev. James O. Barney Aug. 30, 1832. Int. Aug. 11, 1832. 1 181.
- 157 Thomas of Rehoboth and Ann Eliza French of Seekonk, married by Rev. James O. Barney Oct. 14, 1832. Int. Sept. 22, 1832. 1 181.
- 158 Eliza and Livingstone Hunt, both of Seekonk, married by Rev. James O. Barney March 17, 1834. Int. Feb. 28, 1834. 1 185.
- 159 Olive and Phaniel B. Jacobs, both of Seekonk, married by Rev. Henry Clark April 12, 1835. Int. March 17, 1835. 1 190.
- 161 Harriet, of Seekonk and Harvey Ripley of Swanzey, married

CARPENTER:

- by Rev. Henry Clark May 16, 1836. Int. April 9, 1836.
1 193.
- 111 Clavina of Pawtucket and Benjamin W. Peirce of Providence,
married by Rev. John C. Welch Aug. 2, 1841.
- 112 Dexter and Amey F. Kent, both of Seekonk, married by Rev.
James O. Barney April 13, 1841. Int. March 26, 1841.
1 211.
- 1 S Benjamin of Seekonk and Nancy Willmarth of Attleboro,
married by Rev. John W. Colwell Nov. 8, 1843. Int. Oct.
7, 1843. 1 217.
- 1 3 Lydia B. of Seekonk and William L. Willmarth of Providence,
married by Rev. John C. Welch Nov. 27, 1845. Int. Nov.
6, 1845. 1 224.
- 1 3 Anna, born and of Seekonk, of Darius and Ann, and John J.
Hall of Providence, married by Rev. John C. Welch Sept.
7, 1846. Int. Aug. 23, 1846. 1 226.
- 1 4 George C., his 2d marriage, of Seekonk, of Otis, and Amanda
A. Armington of Seekonk, of Ambrose, married by Rev.
John C. Welch Jan. 26, 1847. Int. Jan. 2, 1847. 1 227.
- 1 4 William A., aged 34, of Otis, and Mary French, aged 22, of
Benjamin, both of Seekonk, married by Rev. James O.
Barney June 24, 1847. Int. May 29, 1847. 1 228.
- 1 5 Charlotte Anna, born and of Seekonk, of Davis, and Jona-
than Chaffee, born Seekonk, of North Providence, of Caleb,
married by Rev. James O. Barney Jan. 16, 1849. Int.
Dec. 30, 1848. 1 232.
- 1 6 Maria of Wooster and Erastus M. Woodward, of John P.,
both born and of Seekonk, married by Rev. John C. Welch
Oct. 1, 1850. Int. Sept.—, 1850. 1 237.
- 1 7 Eunice S., aged 21, born and of Seekonk, of Job and Eliza,
and William H. Crowell, aged 21, born Rhode Island, of
Attleboro, of William A. and Mahala, married by Rev.
George W. Wallace May 12, 1851. Int. May 9, 1851.
1 240.
- 1 7 William M., aged 24, born Fall River, of Providence, of
Stephen, and Eunice W. Bishop, aged 20, born and of See-
konk, of John J. and Sarah W., married by Rev. Henry G.
Stewart May 20, 1851. Int. May 19, 1851. 1 241.
- 2 1 Francis W., aged 22, of Edmund and Lemira, and Anna D.
Barney, aged 18, of John and Ruth, both born and of See-
konk, married by Rev. Henry G. Stewart May 5, 1853.
Int. May 1, 1853. 1 251.
- 2 1 Clarrissa, aged 50, 1st marriage, born and of Attleboro, of
Dea. Cyrel and Abigail, and Dea. George M. Coit, aged
60, 3d marriage, born Newport, of Bristol, of John and
Mary, married by Rev. James O. Barney Aug. 4, 1853.
- 1 9 Spencer S., aged 55, born and of Seekonk, of Otis and Me-
hitable, and Martha Willmarth, aged 42, her 2d marriage,
born Providence, of Seekonk, daughter of George Wilcox,
married by Rev. John Hawson Sept. 5, 1853.
- 2 2 Alva, aged 25, born and of Seekonk, of Jonathan and Leaffee,
and Mary E. Allen, aged 19, born Swanzev, of Attleboro,

CARPENTER:

- of Squier and Eleanor, married by Rev. George W. Wallace April 10, 1854.
- 2 5 Henry, aged 25, born Seekonk, of Attleboro, of Jonathan and Leafee, and Mary Jane Holbrook, aged 23, born Rhode Island, of Attleboro, of Ezekiel and Caroline, married by Rev. James O. Barney Oct 4, 1855.
- 2 14 Horatio, aged 28, born and of Seekonk, of Wooster and Lavina, and Hannah Maria Cole, aged 22, born Providence, of East Providence, of Nathaniel and Hannah W., married by Rev. G. M. P. King May 14, 1862. Int. May 13, 1862. 2 11.
- 2 17 Amanda, aged 18, born and of Seekonk, of George H. and Almira, and Charles B. Mott, aged 19, born and of Attleboro, of Bradford G. and Mary I., married by Rev. William B. Heath Nov. 26, 1868.
- 2 22 S. Amelia, aged 35, of Davis and Alpha F., and Solon Carpenter, aged 34, of Wooster and Lavina, both born and of Seekonk, married by Rev. James O. Barney Jan. 8, 1874.
- 2 22 Solon, aged 34, of Wooster and Lavina, and S. Amelia Carpenter, aged 35, of Davis and Alpha F., both born and of Seekonk, married by Rev. James O. Barney Jan. 8, 1874.
- 2 20 Henry Herbert, aged 19, born and of Seekonk, of Henry and Mary Jane, and Catharine Hughes, aged 20, born Ireland, of Attleboro, of Nial and Mary, married by Rev. A. F. Remington Nov. 15, 1875. Int. Nov. 15, 1875. 2 18.
- 2 21 George W., aged 28, born Providence, of East Providence, of John P. and Eliza B., and Alice C. Short, aged 18, born and of Seekonk, of Samuel and Catherine F., married by Rev. J. W. Horton Feb. 15, 1877. Int. Feb. 15, 1877. 2 18.
- 2 21 Herbert, aged 26, born Seekonk, of East Providence, of William M. and Eunice W., and Emelie E. Brown, aged 25, born and of Seekonk, of Zenus and Anne, married by Rev. Edward Edmunds June 14, 1877. Int. June 14, 1877. 2 19.
- 2 21 Hattie L., aged 17, born and of Seekonk, of Henry and H—, and Andrew S. Mason, aged 21, born Providence, of Attleboro, of James and Sarah, married by Rev. J. Willett Sept. 10, 1877. Int. Sept. 6, 1877. 2 19.
- 2 23 Alice Howland, of Davis and Elpha, and Joseph Brown, aged 65, 2d marriage, of Peter H. and Sally, both born and of Seekonk, married by Rev. L. S. Woodworth Dec. 5, 1881. Int. Dec. 5, 1881. 2 20.
- 2 24 H. Jennie, aged 23, born and of Seekonk, of Amey and Mary (Holbrook) Carpenter, and George P. Peterson, aged 21, born Mansfield, of Attleboro, of George J. and Betsey J., married by Rev. A. F. Remington Dec. 21, 1882. Int. Dec. 16, 1882. 2 21.
- 2 25 Ada C., aged 22, born and of Seekonk, of Henry and Mary J. (Holbrook) Carpenter, and William C. Carey, aged 22, born and of Attleboro, of Martin and Sarah A. (Fuller)

CARPENTER:

- Carey, married by Rev. A. F. Remington Dec. 31, 1884.
Int. Dec. 31, 1884. 2 22.
- 2 26 John H., aged 23, born and of Seekonk, of Henry and Mary J., and Harriet E. Peirce, aged 19, born and of Attleboro, of Abram and Harriet E., married by Rev. Warren A. Luce Nov. 1, 1886. Int. Oct. 28, 1886. 2 23.
- 2 27 Elida M., aged 24, born East Providence, of Seekonk, of Albert and Maria. and Harry R. Ellis, aged 24, born and of East Providence, of William W. and Sarah H., married by Rev. L. Z. Ferris Aug. 13, 1889. Int. Aug. 10, 1889. 2 24.
- 2 28 Alice L., aged 22, born and of Rehoboth, of Ira W. and Mary T., and Horatio M. Carpenter, aged 26, born and of Seekonk, of Horatio and Hannah, married by Rev. George H. Tilton Sept. 30, 1891. Int. Sept. 28, 1891. 2 25.
- 2 28 Horatio M., aged 26, born and of Seekonk, of Horatio and Hannah, and Alice L. Carpenter, aged 22, born and of Rehoboth, of Ira W. and Mary T., married by Rev. George H. Tilton Sept. 30, 1891. Int. Sept. 28, 1891. 2 25.
- 2 31 Sarah Charles, aged 23, of Horatio and Hannah (Cooke) Carpenter, and Lovell M. Cole, aged 29, of William M. and Harriet (Perry) Cole, both born and of Seekonk, married by Rev. L. Z. Ferris Oct. 9, 1895.
- 2 31 Carrie Heath, aged 23, born and of Seekonk, of Henry and Mary J. (Holbrook) Carpenter, and Henry Herbert Barker, aged 23, born and of Providence, of James A. and Emma (Young) Barker, married by Rev. William B. Heath Dec. 25, 1895. Int. Dec. 23, 1895. 2 28.
- 149 CARR Caleb and Hannah Goff, married by Rev. Ray Potter Jan. 5, 1827. Int. Dec. 27, 1827. 1 168.
- 1 6 Sarah A., her 2d marriage. of Seekonk, daughter of Charlton Leonard, and Charles Andrews of Coventry, R. I., married by Rev. John C. Welch March 31, 1850. Int. March 13, 1850. 1 235.
- 2 32 John B., aged 31, born Cumberland, of Providence, of Thomas and Ann (Jones) Carr, and Abby L. Adams, aged 19, born and of Seekonk, of Daniel M. and Hannah (Rounds) Adams, married by Rev. Thomas R. Brown Oct. 15, 1896.
- 2 29 CARROLL Mary, aged 26, born Ireland, of Warren, of John and Johanna, and Michael Wardeck, aged 41, 2d marriage, born Ireland, of Seekonk, of Patrick and Cate, married by Rev. J. Fogerty Sept. 12, 1892. Int. Sept. 7, 1892. 2 26.
- 2 2 CARTER Elizabeth, aged 18, born and of Providence, of Hiram and Lydia, and Lewis R. Pike, aged 21, born and of Attleboro, of Washington and Eliza, married by Rev. George W. Wallace July 2, 1854.
- 2 12 Ellen Frances, aged 20, born and of Pawtucket, of Hiram and Sylvania, and David P. Read, aged 23, born Seekonk, of Pawtucket, of Nathaniel and Philena, married by Rev. James O. Barney Dec. 27, 1860.

- 135 CASE Lucinda of Seekonk and Preserved Alger of Smithfield, married by Rev. John Pitman March 10, 1822. Int. Feb. 24, 1822. 1 146.
- 138 Anstess and Joseph Whittemore, married by Rev. Ray Potter April 8, 1824. Int. March 27, 1824. 1 154.
- 2 4 Samuel O., Jr., aged 22, born Rehoboth, of Seekonk, of Samuel O. and Sarah H., and Henrietta E. Cooper, aged 21, born Pawtucket, of Seekonk, of Daniel B. and Harriette, married by Rev. George W. Wallace April 3, 1855. Int. March 31, 1855. 2 2.
- 2 11 Jennie Mason, aged 19, of Samuel O. and Sarah, and Henry Orville Bourne, aged 27, of Almon O. and Charlotte D., both born and of Seekonk, married by Rev. James O. Barney Sept. 25, 1860. Int. Sept. 19, 1860. 2 9.
- 2 14 Mary E., aged 22, born Swanzey, of Seekonk, of Isaiah and Mary A., and Alonzo Healey, aged 27, born New Bedford, of Rehoboth, of Stafford and Amey, married by Rev. James O. Barney Sept. 21, 1862. Int. Sept. 21, 1862. 2 11.
- 2 19 Ella B., aged 16, born and of Seekonk, of Samuel O. and Harriet E., and Solomon Stone, aged 22, born Prudence Isle, of Seekonk, of Daniel J. and Harriet E., married by Rev. William B. Heath Nov. 25, 1872. Int. Nov. 25, 1872. 2 16.
- 2 27 Daniel W., aged 20, born and of Seekonk, of Samuel O., Jr., and Harriet E., and Edith L. Thornton, aged 20, born and of Attleboro, of Abel C. and Eleanor, married by Rev. A. F. Remington Feb. 20, 1888. Int. Feb. 16, 1888. 2 24.
- 2 28 Edward E., aged 25, born and of Seekonk, of Samuel O. and Harriet E., and Georgianna B. Tingley, aged 22, born and of Attleboro, of James H. and Mary A., married by Rev. S. F. Grady May 28, 1890.
- 2 20 CASWELL Lewis, aged 32, born Richmond, N. C., of Seekonk, of David and Cynthia, and Emma G. Elderkin, aged 30, 3d marriage, born Providence, of Seekonk, daughter of Samuel and Henrietta Potter, married by Viall Medbury, Esq., June 11, 1875. Int. June 1, 1875. 2 18.
- 2 28 Lewis, aged 48, 2d marriage, born Richmond, N. C., of Seekonk, of David and Cynthia, and Ann Maria Johnson, aged 36, 3d marriage, born Phenix, of Seekonk, daughter of James and Catherine (McGovern), married by A. N. Medbury, Esq., Jan. 29, 1891. Int. Jan. 27, 1891. 2 25.
- 2 16 CAVANAGH Mary, aged 33, of John P. and Mary, and John Greene, aged 32, of Patrick and Mary, both born Ireland, of Seekonk, married by Rev. Isaac Cheeseboro Oct. 28, 1866. Int. Oct. 27, 1866. 2 13.
- 2 17 Anne, aged 27, of John P. and Mary, and Olney Greene, aged 22, of Patrick and Mary, both born Ireland, of Seekonk, married by Rev. Isaac Cheeseboro Dec. 17, 1868. Int. Dec. 17, 1868. 2 14.
- 135 CHACE Lydia J. and William D. Hunt, both of Seekonk, married by Rev. John Pitman Feb. 19, 1822. Int. Dec. 27, 1821. 1 145.

- 144 CHACE Joseph of Cumberland and Tenta Read of Attleboro, married by Rev. Ray Potter March 6, 1823.
- 145 Sarah and Horatio Peck, both of Seekonk, married by Rev. Ray Potter July 4, 1824. Int. June 1, 1824. 1 155.
- 145 Lewis and Malinda Nickerson, both of Seekonk, married by Rev. Ray Potter April 2, 1825. Int. March 13, 1825. 1 159.
- 149 Malinda and George W. Hopkins, married by Rev. Ray Potter Aug. 24, 1826. Int. July 9, 1826. 1 166.
- 159 Sarah E. [Chase] and James M. Solomon, both of Seekonk, married by Elder Childs Luther Nov. 28, 1835. Int. Oct. 11, 1835. 1 193.
- 112 Marcus P. of Somerset and Mary Ann Grant of Seekonk, married by Rev. John C. Welch Dec. 31, 1841. Int. Dec. 5, 1841. 1 210.
- 1 1 Collins of North Providence, of Buffum and Elcey M. Aldrich, of Seekonk, of Peleg, married by Rev. John C. Welch June 21, 1843. Int. May 19, 1843. 1 215.
- 2 2 George D., aged 25, born Portsmouth, R. I., of Seekonk, of George and Eunice, and Sarah M. Blake, aged 25, born Wrentham, of Seekonk, of Charles and Mary, married at Providence by Rev. Albert G. Morton July 23, 1854. Int. July 8, 1854. 2 1.
- 2 4 Sarah, aged 41, 1st marriage, born Portsmouth, of Providence, of George and Eunice, and Samuel R. Nye, aged 63, 2d marriage, born and of Westerly, of Samuel and Sarah, married by Rev. Albert G. Morton March 31, 1855.
- 2 4 Mary, aged 32, born and of Swanzey, of David and Mary, and Silas H. Handy, aged 37, 2d marriage, born and of Seekonk, of William and Hannah, married by Rev. Zalman Tobey April 12, 1855. Int. April 9, 1855. 2 2.
- 2 6 George A., aged 27, born Dighton, of Attleboro, of Alva and Clarrissa, and Mary A. Allen, aged 19, born and of Rehoboth, of Isaiah, married by Rev. George Matthews June 8, 1856.
- 2 20 James G., aged 28, 2d marriage, born Seekonk, of Pawtucket, of Samuel O. and Sarah H., and Helena A. Brown, aged 24, born and of Seekonk, of Joseph and Henrietta S., married by Rev. James O. Barney May 10, 1876. Int. May 8, 1876. 2 18.
- 120 CHAFFEE Polly and Joseph West, Jr., both of Seekonk, married by Rev. John Hill Dec. 6, 1812. Int. Nov. 1, 1812. 1 120.
- 128 Caleb and Lephah Ormsbee, both of Seekonk, married at Swanzey by Elder Abner Lewis Dec. 15, 1816. Int. Nov. 24, 1816. 1 131.
- 130 Lydia and William P. Ormsbee, both of Seekonk, married by Rev. John Pitman June 1, 1817. Int. April 26, 1817. 1 132.
- 131 Huldah of Seekonk and Benjamin Peck of Barrington, married by Rev. John Pitman Nov. 9, 1817. Int. Oct. 11, 1817. 1 133.
- 131 Charlotte of Seekonk and Ira Potter of Providence, married.

CHAFFEE:

- by Rev. John Pitman March 10, 1819. Int. Jan. 16, 1819.
1 135.
- 135 Walker and Patience Bowen, both of Seekonk, married by
Rev. John Pitman Dec. 6, 1821. Int. Nov. 8, 1821.
1 145.
- 146 John and Fanny Medbury, both of Seekonk, married by John
Medbury, Esq., Oct. 9, 1823. Int. Sept. 21, 1823. 1 152.
- 151 Wilder and Sabina Bowen, married by Rev. Bartlett Pearce
April —, 1824. Int. April 4, 1824. 1 154.
- 151 Ira and Julia Ann Mason, married by Rev. Bartlett Pearce
March 12, 1826. Int. Feb. 5, 1826. 1 164.
- 156 Orville and Amey Ann Lyon, both of Seekonk, married by
Rev. James O. Barney Oct. 5, 1828. Int. Aug. 24, 1828.
1 173.
- 115 Hannah B. of Seekonk and Lewis Peirce of Rehoboth, mar-
ried by Rev. John Allen Nov. 28, 1837. Int. Nov. 7,
1837. 1 198.
- 117 Eliza and Howard A. Miller, both of Seekonk, married by
Rev. James O. Barney July 11, 1839. Int. July 4, 1839.
1 202.
- 117 Samuel and Rebecca T. Peirce, both of Seekonk, married by
Rev. John Allen Nov. 24, 1839. Int. Nov. 18, 1839.
1 203.
- 117 Mary and Samuel B. Allen, both of Seekonk, married by
Rev. John Allen March 7, 1840. Int. Feb. 16, 1840.
1 204.
- 116 Betsey O. and William H. Armington, both of Seekonk, mar-
ried by Rev. John Allen Sept. 16, 1840. Int. Aug. 29,
1840. 1 205.
- 113 Caleb and Pamela A. Allen, married by Rev. John C. Welch
April 8, 1841. Int. April 9, 1841. 1 208.
- 1 S Jonathan and Abby L. Luther, both of Seekonk, married by
Rev. John C. Welch Oct. 23, 1843. Int. Sept. 8, 1842.
1 212.
- 1 S Cordelia of Seekonk and William Wheeler of Rehoboth, mar-
ried by Rev. John C. Welch Dec. 6, 1843. Int. Nov. 20,
1842. 1 213.
- 1 1 Asa, of Abel, and Betsey Ann Medbury, of Viall, both of See-
konk, married by Rev. John C. Welch Jan. 29, 1844. Int.
Jan. 11, 1844. 1 218.
- 1 3 Henrietta H., of Caleb, and Daniel D. Barney, of John, both
born and of Seekonk, married by Rev. John C. Welch March
30, 1846. Int. March 15, 1846. 1 225.
- 1 4 Oliver, of Caleb and Leaffee, and Abby Maria Gray, of Church
and Sall I., married by Rev. James O. Barney June 13,
1848. Int. May 28, 1848. 1 231.
- 1 5 Cyrus, aged 34, of Samuel, and Amanda M. Miller, of Seth,
both born and of Seekonk, married by Rev. John C. Welch
Sept. 28, 1848. Int. Sept. 10, 1848. 1 231.
- 1 5 Asaph C., aged 44, 2d marriage, of Seekonk, and Emly R.
Peirce, aged 37, of Rehoboth, married by Elder Cihilds
Luther Oct. 1, 1848. Int. Aug. 6, 1848. 1 231.
- 1 5 Jonathan, born Seekonk, of North Providence, of Caleb, and

CHAFFEE:

- Charlotte Anna Carpenter, born and of Seekonk, of Davis, married by Rev. James O. Barney Jan. 16, 1849. Int. Dec. 30, 1848. 1 232.
- 1 5 Joseph B., of Walker, and Rebecca H. Anthony, of David R., both born and of Seekonk, married by Rev. John C. Welch March 26, 1849. Int. Feb. 24, 1849. 1 233.
- 2 1 Fanny W., aged 24, born and of Seekonk, of Walker and Patience, and Francis E. Pearce, aged 24, of Seekonk, of California, married by Rev. George W. Wallace June 16, 1853. Int. June 13, 1853. 1 253.
- 2 2 Leaffee P., aged 18, born and of Seekonk, of Caleb and Leaffee P., and Joseph Robinson, aged 26, born Warwick, Eng., of Seekonk, of Joseph and Sarah, married by Rev. Alexander Lorimer May 10, 1854. Int. May 10, 1854. 2 1.
- 2 9 William, aged 39, 2d marriage, born and of Seekonk, of Samuel and Nancy, and Mary Ann Lord, aged 38, 2d marriage, born New Hampshire, of Providence, married by Rev. Waterman Pearce Sept. 6, 1859. Int. Sept. 17, 1859. 2 7.
- 2 10 Mary F., aged 17, of Bozworth and Henrietta, and Henry B. West, aged 21, of Nathan and Abby, both born and of Seekonk, married by Rev. James O. Barney Oct. 26, 1859. Int. Nov. 10, 1859. 2 8.
- 2 16 Jennie Helen, aged 22, born and of Seekonk, of Samuel and Rebecca, and Moses Almy Aldrich, aged 24, born Smithfield, of Providence, of David and Rhoda, married by Rev. David H. Ela Nov. 28, 1867. Int. Nov. 26, 1867. 2 14.
- 2 18 Edward D., aged 21, born and of Seekonk, of Jonathan and Charlotte A., and Ella S. Gregory, aged 21, born Portsmouth, N. H., of Providence, of Albert and Mary J., married by Bishop Henshaw Dec. 27, 1870. Int. Dec. 27, 1870. 2 16.
- 2 19 Almont L., aged 25, 2d marriage, born and of Seekonk, of William and Sarah W., and Lydia A. Short, aged 25, 2d marriage, born Franklin, of Pawtucket, daughter of Francis and Sarah Barton, married by Rev. H. W. Rugg Jan. 11, 1873. Int. Jan. 10, 1873. 2 17.
- 2 19 Amanda M., aged 22, of Cyrus and Amanda M., and Chase W. Ormsbee, aged 23, of Abram and Cynthia W., both born and of Seekonk, married by Rev. Isaac Cheeseboro, June 1, 1873. Int. May 27, 1873. 2 17.
- 2 20 Thomas G., aged 37, of Bozworth and Henrietta, and Laura A. Woodmansee, aged 27, 2d marriage, daughter of Aldrich and Maranda Payne, both born and of Seekonk, married by Rev. H. E. Johnson June 26, 1875.
- 2 21 C. Frank, aged 28, born Seekonk, of East Providence, of Oliver and Abby M., and Hattie L. Hopkins, aged 19, born and of Providence, of William H. and Rhoda, married by Rev. S. W. Butler June 14, 1877. Int. June 13, 1877. 2 18.
- 2 22 M. Anna, aged 32, born and of Seekonk, of Asa and Mary, and Richard H. Mattingly, aged 29, born Washington, D.

CHAFFEE:

- C., of Seekonk. of Reuben and Prescilla, married by Rev. Edwin D. Hall Oct. 8, 1880.
- 2 22 Sarah W., aged 21, born and of Seekonk, of Cyrus and Amanda M., and Julian F. Reynolds, born and of Rehoboth, of Charles H. and Louisa, married by Rev. George H. Tilton Nov. 26, 1880.
- 2 23 Cyrus H., aged 25, born and of Seekonk, of Cyrus and Amanda M., and Nellie N. Cornell, aged 21, born Warren, of Rehoboth, of Edward and Mary J., married by Rev. George H. Tilton June 30, 1881. Int. June 28, 1881. 2 20.
- 2 25 Samuel D., aged 51, born and of Seekonk, of Walker and Patience (Bowen) Chaffee, and Almira J. Clark, aged 44, 3d marriage, born Wrentham, of Attleboro, daughter of Leonard and Patience Thayer, married by Rev. George H. Horton Sept. 4, 1884. Int. Sept. 4, 1884. 2 22.
- 2 25 Fred E., aged 27, born and of Seekonk, of Cyrus and Amanda M. (Miller) Chaffee, and Emma L. Shorey, aged 21, born Cambridgeport, of Rehoboth, of William R. and Eliza J., married by Rev. George H. Tilton Sept. 9, 1884. Int. Sept. 8, 1884. 2 22.
- 2 26 Isadore, aged 25, born and of Seekonk, of Cyrus and Amanda M., and William H. Sherman, aged 25, born Cranston, of Providence, of George and Matilda A., married by Rev. George H. Horton June 1, 1886. Int. May 22, 1886. 2 23.
- 2 26 Asa, aged 70, 3d marriage, of Abel and Sally, and Nancy Martin aged 50, 1st marriage, of Joseph and Harriet, both born and of Seekonk, married by Rev. Lemuel Osler Nov. 10, 1886. Int. Aug. 10, 1886. 2 23.
- 2 27 Mabel, aged 16, born and of Seekonk, of Almont and Lydia A., and Albert H. Thresher, aged 16, of East Providence, of Albert H. and Maria A., married by Rev. Isaac Cheesboro Oct. 26, 1889.
- 2 29 Jonathan, aged 72, 3d marriage, born and of Seekonk, of Caleb and Leaffee (Ormsbee) Chaffee, and Eunice Read, 2d marriage, born Uxbridge, of Seekonk, daughter of Andrew and Maranda (Hall) Hall, married by A. N. Medbury, Esq., Sept. 5, 1893. Int. Sept. 5, 1893. 2 27.
- 2 3 CHAMBERS Susan F., aged 24, born Providence, of Seekonk, of James and Susan, and Hiram Whitaker, aged 32, born and of Seekonk, of Abner and Nancy, married by Rev. George Mathews Dec. 31, 1854. Int. Dec. 30, 1854. 2 2.
- 2 27 CHAPPELL Ann Frances, aged 32, born and of South Windham, of Ralph and Maria, and Frank B. West, aged 27, born and of Seekonk, of Henry B. and Mary F., married at Willamantic, Ct., by Rev. A. J. Sullivan Oct. 17, 1888. Int. Oct. 12, 1888. 2 24.
- 114 CHARLTON Henry W. and Zelinda B. Jacobs, both of Seekonk, married by Rev. James O. Barney March 5, 1835. Int. Jan. 17, 1835. 1 189.
- 2 10 Zelinda, aged 20, born Pawtucket, of Seekonk, of H. W. and L. B., and William Turner, aged 23, born Voluntown, Ct., of Seekonk, of Cyrus and Abby, married by Rev. James O. Barney Jan. 1, 1860. Int. Jan. 27, 1860. 2 8.

- 1 4 CHILDS Charles of Warren and Emily S. Bullock of Bristol, married by Rev. John C. Welch Sept. 25, 1847.
- 121 CHURCH Nancy and Francis Read, both of Seekonk, married by Rev. John Hill Aug. 23, 1813. Int. Aug. 6, 1813. 1 121.
- 2 6 Charles, aged 21, born and of Bristol, of Nathaniel and Eliza, and Harriet Turner, aged 26, born Centerville, of Seekonk, of Daniel and Deborah, married by Rev. George Matthews April 11, 1857. Int. April 11, 1857. 2 4.
- 160 CLAFLIN Sylvester and Sally Bliss, both of Attleboro, married by Rev. Henry Clark June 14, 1835.
- 160 Abigail of Attleboro and Elbridge G. Read of Easton married by Rev. Henry Clark Oct. 5, 1835.
- 1 8 Alfred P. and Penelope S. Burchard, both of Attleboro, married by Rev. James O. Barney June 13, 1852.
- 2 2 Alfred, 2d, aged 50, 3d marriage, born Lyme, N. H., of Attleboro, of Alerton and Sarah, and Harriet Dunbar, aged 42, 2d marriage, born and of Attleboro, daughter of Remember and Sarah Smith, married by Rev. George W. Wallace Nov. 23, 1853.
- 1 7 CLAPP Emline A. M., aged 16, born Athol, of Seekonk, of Charles and Releaf M., and Albert A. Smith, aged 21, born and of Grafton, of Alexander and Mary C., married by Rev. Henry G. Stewart Oct. 1, 1851. Int. Sept. 30, 1851. 1 243.
- 153 CLARK Henry, of Canterbury, Ct., now of Seekonk, and Mary T. Dorrance of Warwick, married by Rev. Arthur A. Ross Jan. 27, 1834. Int. Jan. 18, 1834. 1 184.
- 158 John of North Kingstown, R. I., and Rebecca Handy of Seekonk, married by Rev. James O. Barney Dec. 1, 1834. Int. Nov. 11, 1834. 1 188.
- 1 3 Ruth F. and Phauluel B. Jacobs, 2d marriage, both born and of Seekonk, married by Rev. John C. Welch July 5, 1846. Int. June 20, 1846. 1 225.
- 2 25 Almira J., aged 44, 3d marriage, born Wrentham, of Attleboro, daughter of Leonard and Patience Thayer, and Samuel D. Chaffee, aged 51, born and of Seekonk, of Walker and Patience (Bowen) Chaffee, married by Rev. George H. Horton Sept. 4, 1884. Int. Sept. 4, 1884. 2 22.
- 2 21 CLEMENS Adaline E., aged 48, 2d marriage, born Attleboro, of Seekonk, daughter of Arnold and Betsey Peck, and George O. Newman, aged 43, born and of Seekonk, of Sylvanus and Charlotte, married by Rev. A. F. Remington Nov. 21, 1878. Int. Nov. 19, 1878. 2 19.
- 127 COBB Anna of Seekonk and Nathaniel Mason of Rehoboth, married by Appollas Cushman, Esq., April 5, 1815. Int. Feb. 15, 1815. 1 126.
- 139 Elishu and Betsey Cushing, both of Seekonk, married by Allen Hunt, Esq., March 30, 1823. Int. March 8, 1823. 1 150.
- 152 Daniel, Jr., of Attleboro and Bethiah N. Medbury of Seekonk, married by Rev. Bartlett Pearce Aug. 14, 1827. Int. July 14, 1827. 1 170.

- 1 8 COBB James L., aged 22, born Rhode Island, of Seekonk, of Seth and Olive, and Hannah L. C. Potter, aged 25, born and of same places, of Joseph and Mary, married in Rhode Island Nov. 17, 1852. Int. Nov. 17, 1852. 1 247.
- 144 COE James and Abigail Garzee, both of Seekonk, married by Rev. Ray Potter Sept. 20, 1821.
- 145 COFFIN Eliza and Henry Stoddard, married by Rev. Ray Potter May 9, 1824. Int. April 25, 1824. 1 154.
- 143 COGGESHALL Phebe of Seekonk and James Hutchinson of Northampton, married by Rev. James O. Barney Sept. 14, 1824. Int. Aug. 13, 1824.
- 2 4 Mary A., aged 22, born Pawtucket, of Seekonk, of John and Amey, and George H. House, aged 23, born Abington, of Seekonk, of Freeman and Maria, married by Rev. James B. Simmons April 3, 1855. Int. April 2, 1855. 2 2.
- 2 15 Lydia, aged 17, born Westport, of Rehoboth, of Stephen and Patience, and John R. Allen, aged 26, born Swansey, of Seekonk, of Mary, married by Rev. James O. Barney July 4, 1866. Int. July 4, 1866. 2 13.
- 2 1 COIT Dea. George M., aged 60, 3d marriage, born Newport, of Bristol, of John and Mary, and Clarrissa Carpenter, aged 50, 1st marriage, born and of Attleboro, of Dea. Cyrel and Abigail, married by Rev. James O. Barney Aug. 4, 1853.
- 1 8 COLBURN Matilda F., aged 15, of Henry and Rhoda, and Theodore A. G. Hall, aged 20, of Theodore S. and Maria A., both born and of Rhode Island, married by Rev. Henry G. Stewart Oct. 10, 1852. Int. Oct. 10, 1852. 1 246.
- 129 COLE Sarah of Seekonk and Russell Munro of Bristol, married by Rev. John Hill April 7, 1816. Int. Feb. 28, 1816. 1 129.
- 140 Amey and John Daggett, both of Seekonk, married by Rev. Bartlett Pearce Sept. 5, 1823. Int. Aug. 17, 1823. 1 152.
- 143 Lucy and Hiram Aldredge, both of Seekonk, married by Rev. James O. Barney Jan. 30, 1825. Int. Jan. 9, 1825. 1 158.
- 151 Hannah and Thomas Cole, married by Rev. Bartlett Pearce Jan. 26, 1826. Int. Jan. 8, 1826. 1 163.
- 151 Thomas and Hannah Cole, married by Rev. Bartlett Pearce Jan. 26, 1826. Int. Jan. 8, 1826. 1 163.
- 147 Anstess of Seekonk and Edward P. Brownell of East Had-dam, Ct., married by Rev. James O. Barney May 1, 1826. Int. April 1, 1826. 1 164.
- 156 John H. and Amey Daggett, both of Seekonk, married by Rev. James O. Barney May 19, 1830. Int. April 24, 1830. 1 176.
- 158 Nathaniel, Jr., and Hannah Bishop, both of Seekonk, married by Rev. James O. Barney April 3, 1834. Int. March 15, 1834. 1 185.
- 113 Edmund and Olive N. Wheeler, both of Warren, married by Rev. John C. Welch April 22, 1841.
- 111 Sylvanus of North Providence and Caroline Lake of Paw-tucket, married by Rev. John C. Welch July 1, 1841.

- 1 2 COLE Henry and Ellen Black, both of Warren, married by Rev. John C. Welch Sept. 5, 1844.
- 1 3 Wheaton and Eliza A. Frost, both of Warren, married by Rev. John C. Welch May 9, 1845.
- 1 S Constant of Rehoboth and Mary White of Seekonk, married by Rev. Waterman Peirce Dec. 29, 1847.
- 1 5 Nathaniel, Jr., aged 47, 2d marriage, born Danville, Vt., of Seekonk, of Nathaniel, and Eveline Kent, 2d marriage, of Simon, married by Rev. John C. Welch Oct. 22, 1848. Int. Sept. 30, 1848. 1 231.
- 1 5 Patience E. of Seekonk and Harry H. Dunham of Providence, married by Rev. James O. Barney Nov. 30, 1848. Int. Nov. 16, 1848. 1 232.
- 1 7 Leavit C., aged 47, 2d marriage, of David, and Louisa M. Cole, aged 34, of John, both born and of Seekonk, married by Rev. Henry G. Stewart Nov. 20, 1851. Int. Nov. 20, 1851. 1 243.
- 1 7 Louisa M., aged 34, of John, and Leavit C. Cole, aged 47, 2d marriage, of David, both born and of Seekonk, married by Rev. Henry G. Stewart Nov. 20, 1851. Int. Nov. 20, 1851. 1 243.
- 2 3 Mary A., aged 21, born Providence, of Seekonk, of Leavit C. and Mary G., and Asa K. Hill, aged 37, born Cranston, of Pawtucket, of Richard and Alice, married by Rev. George Matthews Dec. 31, 1854. Int. Dec. 22, 1854. 2 1.
- 2 3 Susan M., aged 18, born Providence, of Seekonk, of Leavit C. and Mary G., and Joseph T. Denton, aged 24, born New York, of Seekonk, of Nathaniel R. and Margaret, married by Rev. Henry G. Stewart Jan. 1, 1855. Int. Dec. 30, 1854. 2 2.
- 2 6 Martha A., aged 25, of Philemon and Mary, and Nelson Bowen, aged 24, of William and Alice, both born and of Rehoboth, married by Rev. James O. Barney May 1, 1856.
- 2 7 Nancy B., aged 23, born and of Seekonk, of Ebenezer and Betsey, and James McMellon, aged 33, born Pictou, N. S., of Seekonk, of John and Ann, married by Rev. James O. Barney Sept. 5, 1859. Int. Sept. 5, 1859. 2 7.
- 2 14 Hannah Maria, aged 22, born Providence, of East Providence, of Nathaniel and Hannah W., and Horatio Carpenter, aged 28, born and of Seekonk, of Wooster and Lavina, married by Rev. G. M. P. King May 14, 1862. Int. May 13, 1862. 2 11.
- 2 20 Martha Louisa, aged 18, born Johnston, of Seekonk, of Henry and Catharine, and Wellington Robinson Dennis, born East Providence, of Seekonk, of William R. and Mary E., married by Joseph Brown, Esq., Oct. 19, 1874. Int. Oct. 19, 1874. 2 17.
- 2 31 Roby Anna, aged 23, born and of Seekonk, of William M. and Harriet (Perry) Cole, and James A. Welch, aged 30, born New York, of Pawtucket, of Reuben A. and Helen (Risley) Welch, married by Rev. Thomas B. Foster April 24, 1895.

- 2 31 COLE Lowell M., aged 29, of William M. and Harriet (Perry) Cole, and Sarah Charles Carpenter, aged 23, of Horatio and Hannah (Cooke) Carpenter, both born and of Seekonk, married by Rev. L. F. Fries Oct. 9, 1895.
- 2 32 William E., aged 23, born Johnston, of Pawtucket, of Albert A. and Ardelia (Watts) Cole, and Addie Etta Lewis, aged 20, born and of Central Falls, of Andrew J. and Adaline (Bassett) Lewis, married by Asaph C. Hill, Esq., May 17, 1896. Int. May 14, 1896. 2 28.
- 134 COLLEMER Harriet Byron and Joseph Watt, both of Seekonk, married by Rev. John Pitman March 25, 1821. Int. March 6, 1821.
- 145 COLLEY Rebecca and Abiall Smith, both of Seekonk, married by Rev. Ray Potter July 18, 1824. Int. July 11, 1824. 1 155.
- 2 11 COLLINS Ira W., aged 27, born Providence, of Rehoboth, of Asahel and Lydia, and Abby L. Pearce, aged 27, born and of Rehoboth, of Abel F. and Abigail, married by Rev. Waterman Peirce May 13, 1860.
- 2 32 Joseph Henry, aged 24, born North Attleboro, of Seekonk, of Timothy and Anna J. (Kelley) Collins, and Amelia Ruth Larkin, aged 19, born England, of Allendale, of Patrick and Margaret (Murphy) Larkin, married by Rev. Thomas F. Carroll Feb. 12, 1896.
- 2 24 COLVIN Sylvester W., aged 70, 3d marriage, born Phenix, of Seekonk, of Ira and Betsey (Ide) Colvin, and Merriam Potter, aged 61, 2d marriage, born South Kingstown, of Seekonk, daughter of Edward and Elizabeth Lock, married by Rev. George R. Spink Sept. 13, 1883. Int. Sept. 8, 1883. 2 21.
- 157 COMSTOCK Sarah and Capt. Lewis Walker, both of Seekonk, married by Rev. James O. Barney Dec. 16, 1832. Int. Nov. 18, 1832. 1 181.
- 114 George and Polly Arnold, both of Seekonk, married by Rev. James O. Barney May 28, 1835. Int. April 14, 1835. 1 140.
- 114 Moses B. and Sally K. Greene, both of Seekonk, married by Rev. James O. Barney Dec. -, 1836. Int. Nov. 3, 1836. 1 195.
- 2 30 CONQUEST Niles S., aged 22, born Sweden, of Seekonk, of Niles S. and Hannah (Telson) Conquest, and Helma E. Hauson, aged 18, born Providence, of East Providence, of John S. and Josephine (Anderson) Hauson, married by Rev. Lyman G. Horton Sept. 12, 1894.
- 182 COOKE Elizabeth and James Wadlow, both of Seekonk, married by Appollas Cushman, Esq., Jan. 7, 1821. Int. Dec. 24, 1820. 1 141.
- 152 Eliza Ann of Smithfield and Clarke Tompkins of Seekonk, married by Rev. Bartlett Pearce Aug. 5, 1827. Int. July 15, 1827. 1 170.
- 1 8 Francis of Cumberland and Mary A. Hoyt of Attleboro, married by Rev. James O. Barney Aug. 6, 1852.
- 2 1 Amey, aged 20, born Connecticut, of Seekonk, of Olney, and Elnathan Fiske, aged 20, born Dennis, of Central Falls, of

COOKE:

- Ebenezer and Desire, married by Rev. Waterman Pearce April 25, 1853. Int. April 21, 1853. 1 251.
- 130 COOPER Mehitable and John P. Woodward, both of Seekonk, married by Rev. John Pitman March 31, 1817. Int. March 16, 1817. 1 132.
- 130 David and Huldah Read, both of Seekonk, married by Rev. John Pitman June 10, 1817. Int. April 7, 1817. 1 132.
- 157 Lucinda of Seekonk and William Hawes of Providence, married by Rev. James O. Barney April 15, 1833. Int. March 25, 1833. 1 182.
- 111 Amanda A., of Providence, and Sylvanus C. Rounds of Seekonk, married by Rev. John C. Welch Nov. 30, 1841. Int. Nov. 13, 1841. 1 209.
- 1 S Susan Catharine and James M. Harrington, both of Seekonk, married by Rev. James O. Barney Jan. 22, 1843. Int. Jan. 6, 1843. 1 214.
- 1 S Mary M. and Frances Millerd, both of Seekonk, married by Rev. John C. Welch April 2, 1843. Int. Feb. 18, 1843. 1 214.
- 1 2 Sarah B., born and of Seekonk, and George W. Robinson, born and of Rehoboth, married by Rev. James O. Barney May 20, 1845. Int. April 26, 1845. 1 223.
- 2 3 Horace W., aged 28, of David, and Susan Rounds, aged 17, of Sylvanus, both born Seekonk and of Attleboro, married by Rev. George Wallace Jan. 28, 1855.
- 2 4 Henrietta E., aged 21, born Pawtucket, of Seekonk, of Daniel B. and Henriette, and Samuel O. Case, Jr., aged 22, born Rehoboth, of Seekonk, of Samuel O. and Sarah H., married by Rev. George W. Wallace April 3, 1855. Int. March 31, 1855. 2 2.
- 2 4 Huldah R., aged 35, born Seekonk, of Attleboro, of David and Huldah, and James H. Engley, aged 38, 2d marriage, born and of Attleboro, of John and Lucy, married by Rev. George W. Wallace Sept. 24, 1855.
- 2 10 Ellen W., aged 30, born and of Seekonk, of William, and Otis H. Knapp, aged 26, born and of Attleboro, of Freeman and Lydia, married by Rev. James O. Barney Oct. 30, 1859. Int. Nov. 10, 1859. 2 8.
- 2 12 James William, aged 20, born North Providence, of Seekonk, of William Boud and Celia, and Anne Maria Drown, aged 18, born Providence, of Seekonk, of George F. and Free-love, married by Rev. David Rounds Nov. 7, 1860. Int. Nov. 7, 1860. 2 10.
- 2 18 William, aged 60, 2d marriage, born and of Seekonk, of David and Sarah, and Caroline F. Greene, aged 33, 2d marriage, born Fall River, of Seekonk, daughter of Daniel and Bethiah V. Cobb, married by Rev. C. Blodgett June 23, 1869.
- 2 30 COPE Minnie A., aged 24, born Pawtucket, of Taunton, of Samuel and Mary A., and Herbert R. Barney, aged 34, born Rehoboth, of Seekonk, of James R. and Martha C., married by Rev. J. Milton Rich Feb. 22, 1894. Int. Feb. 14, 1894. 2 27.

- 130 CORBAN Ensign Benjamin and Mary Bowen, both of Seekonk, married by Rev. John Pitman Nov. 27, 1814. Int. Oct. 22, 1814. 1 125.
- 2 25 COREY William C., aged 22, born and of Attleboro. of Martin and Sarah A. (Fuller) Corey, and Ada C. Carpenter, aged 22, born and of Seekonk, of Henry and Mary J. (Holbrook) Carpenter, married by Rev. A. F. Remington Dec. 31, 1884. Int. Dec. 31, 1883. 2 22.
- 149 CORNELL John Randall M. and Eliza Wade Dexter, married by Rev. Ray Potter July 16, 1826. Int. July 2, 1826. 1 166.
- 2 23 Nellie N., aged 21, born Warren, of Rehoboth, of Edward and Mary J., and Charles H. Chaffee, aged 25, born and of Seekonk, of Cyrus and Amanda M., married by Rev. George H. Tilton June 30, 1881. Int. June 28, 1881. 2 20.
- 2 3 CORNWELL Abram, aged 27, born New York, of Providence, of Abram and Elizabeth, and Lydia M. Atwell, aged 17, born Providence, of Seekonk, of Aaron and Lydia, married by Rev. George Mathews Jan. 1, 1855. Int. Dec. 31, 1854. 2 2.
- 134 COVEL William of Thompson and Lydia Allen of Seekonk, married by Rev. John Pitman Dec. 26, 1820. Int. Dec. 3, 1820. 1 141.
- 133 COWLEY Sarah and John Northup, both of Seekonk, married by Rev. John Pitman May 7, 1820. Int. April 22, 1820. 1 139.
- 128 COYE Mrs. Elizabeth and Capt. John Viall, married by John Medbury, Esq., Jan. 8, 1817. Int. Nov. 4, 1816. 1 131.
- 2 20 COZZENS Eliza M., aged 33, born and of Providence, of N. W. and M. N., and Paris Crawford, aged 23, born Georgetown, D. C., of Providence, of Robert and Frances, married by Viall Medbury, Esq., May 11, 1876. Int. May 11, 1876. 2 18.
- 114 CRAJN William H. of Andover and Mrs. Nancy E. Fish of Seekonk, married by Rev. James O. Barney May 29, 1836. Int. May 15, 1836. 1 194.
- 135 CRANSTON Eliza of Seekonk and Ezekiel B. Hawkins of Providence, married by Rev. John Pitman March 31, 1822. Int. March 17, 1822. 1 146.
- 2 20 CRAWFORD Paris, aged 23, born Georgetown, D. C., of Providence, of Robert and Francis, and Eliza M. Cozzens, aged 33, born and of Providence, of N. W. and M. N., married by Viall Medbury, Esq., May 11, 1876. Int. May 11, 1876. 2 18.
- 127 CROWELL Experience and Edward Bray, Jr., residents of Seekonk, married by Appollas Cushman, Esq., March 19, 1816. Int. March 16, 1816. 1 129.
- 145 Sylvester and Prescilla Dyer, both born and of Seekonk, married by Rev. Ray Potter April 2, 1825.
- 1 7 William H., aged 21, born Rhode Island, of Attleboro, of William A. and Mahala, and Eunice S. Carpenter, aged 21, born and of Seekonk, of Job and Eliza, married by Rev. George W. Wallace May 12, 1851.

- 2 7 CULTON Jessie, aged 21, born Pictou, N. S., of Providence, of James and Mary Ann, and George H. Lewis, aged 22, born Colchester, Ct., of Providence, of Hiram C. and Fanny M., married by Rev. George Mathews July 24, 1858. Int. July 24, 1858. 2 5.
- 2 9 CUMMINGS Mary, aged 25, born Alexandria, Va., of Attleboro, of George and Sophia, and Melvin Munro, aged 32, born and of Seekonk, of Joseph and Olive, married by Rev. James O. Barney July 10, 1859. Int. July 5, 1859. 2 7.
- 2 10 Charles H., aged 30, born Hampton, Ct., of Seekonk, of Chase and Sybel, and Lydia J. Hedley, aged 17, born Cranston, of Seekonk, of Peleg and Hannah, married by Rev. James O. Barney Jan. 1, 1860. Int. Jan. 18, 1860. 2 8.
- 2 28 Julia, aged 22, born Canada, of East Providence, of Victor and Julia, and Joseph Jiraid, aged 38, born St. Paul, Can., of East Providence, of Joseph and Julia, married by Rev. George H. Horton Nov. 21, 1891. Int. Oct. 1, 1891. 2 25.
- 1 5 CUNNINGHAM Joseph N., born Baltimore, Md., of Seekonk, and Caroline M. Bishop, born and of Seekonk, of Ebenczer, married by Rev. James O. Barney March 4, 1849. Int. Feb. 18, 1849. 1 232.
- 127 CUSHING David of Rehoboth and Nancy Robinson of Seekonk, married at Providence by Rev. John P. Jones April 5, 1814. Int. March 9, 1814. 1 123.
- 124. Caleb and Aritta Martin, both of Seekonk, married by Rev. John Hill Jan. 22, 1815. Int. Dec. 18, 1814. 1 125.
- 136 Chaney and Helena Ormsbee, both of Seekonk, married at Bristol by N. Bullock, Esq., Oct. 8, 1816.
- 130 Mary and Abraham Ormsbee, Jr., both of Seekonk, married by Rev. John Pitman April 13, 1817. Int. March 9, 1817. 1 132.
- 131 Charles C. and Betsey Martin, both of Seekonk, married by Rev. John Pitman Jan. 18, 1818. Int. Dec. 23, 1817. 1 134.
- 134 Charles C. and Mary Barney, both of Seekonk, married by Rev. John Pitman March 4, 1821. Int. Feb. 22, 1821. 1 142.
- 139 Betsey and Elihus Cobb, both of Seekonk, married by Allen Hunt, Esq., March 30, 1823. Int. March 8, 1823. 1 150.
- 156 Almeda F. of Seekonk and Capt. Samuel Smith of Troy, Mass., married by Rev. James O. Barney Nov. 27, 1828. Int. Nov. 8, 1828. 1 174.
- 1 3 Susan C., born and of Seekonk, of Charles C., and Thomas W. Fuller of Providence, married by Rev. John C. Welch May 3, 1846. Int. Jan. 11, 1846. 1 225.
- 1 4 Abby A. of Seekonk, of Charles C., and John Peer, Jr., of Canada East, married by Rev. John C. Welch Sept. 19, 1847. Int. Sept. 4, 1847. 1 228.
- 2 5 Edwin F., aged 25, of Horace and Nancy, and Sally B. Medbury, aged 26, of Ebenezer and Amity, married by Rev. George W. Wallace March 4, 1856.

- 2 13 CUSHING Ezekiel C., aged 26, born and of Seekonk, of Charles C. and Mary, and Harriet P. Blaisdell, aged 24, born Boston, of Seekonk, of Hezekiah and Avis, married by Rev. G. M. P. King Nov. 21, 1861. Int. Nov. 19, 1861. 2 11.
- 2 21 Andrew J., aged 45, of Charles C. and Mary, and Mary E. West, aged 35, of George C. and Mary A., both born and of Seekonk, married by Rev. George H. Tilton April 11, 1878. Int. April 8, 1878. 2 19.
- 2 23 Sarah M., aged 24, born and of Rehoboth, of Edwin F. and Sarah B., and Samuel M. Atkinson, aged 22, born Providence, of Seekonk, of William and Laura Jane, married by Rev. George H. Tilton Oct. 13, 1882. Int. Oct. 13, 1882. 2 21.
- 2 28 Herbert E., aged 26, born and of Seekonk, of Ezekiel C. and Harriet P., and Grace C. Blake, aged 23, born Bloomfield, Ct., of Providence, of Edward and Eliza A., married by Rev. Henry A. Blake Aug. 20, 1890. Int. Aug. 16, 1890. 2 25.
- 135 CUTLER Simeon Newton of Holliston and Mary Fitts of Seekonk, married by Rev. John Pitman Nov. 8, 1821. Int. Oct. 10, 1821. 1 144.

D

- 121 DAGGETT Robert and Mary Bolton, both of Seekonk, married by Rev. John Hill Feb. 17, 1814. Int. Jan. 29, 1814. 1 123.
- 131 Keziah of Seekonk and Alfred Barney of Barrington, married by Rev. John Pitman March 1, 1818.
- 140 John and Amey Cole, both of Seekonk, married by Rev. Bartlett Pearce Sept. 5, 1823. Int. Aug. 17, 1823. 1 152.
- 151 Martha and John Bucklin, married by Rev. Bartlett Pearce Aug. —, 1824. Int. July 16, 1824. 1 155.
- 152 Ann Elizabeth and Zebina Horr, married by Rev. Bartlett Pearce Sept. 28, 1826. Int. Sept. 10, 1826. 1 167.
- 152 Hannah D. and Jefferson Daggett, both of Seekonk, married by Rev. Bartlett Pearce March 14, 1827. Int. Feb. 4, 1827. 1 169.
- 152 Jefferson and Hannah D. Daggett, both of Seekonk, married by Rev. Bartlett Pearce March 14, 1827. Int. Feb. 4, 1827. 1 169.
- 156 Amey and John H. Cole, both of Seekonk, married by Rev. James O. Barney May 19, 1830. Int. April 24, 1830. 1 176.
- 157 George H. and Hannah Murry, both of Seekonk, married by Rev. James O. Barney April 1, 1832. Int. March 4, 1832. 1 180.
- 115 Sarah Ann W. and Capt. Preserved Thompson Abell, both of Seekonk, married by Rev. John Allen April 11, 1838. Int. March 18, 1838. 1 199.

- 116 DAGGETT Laura T. and Ebenezer Brown, both of Seekonk, married by Rev. John Allen March 17, 1839. Int. March 3, 1839. 1 201.
- 117 Joanna A. and Horace B. Bowen, both of Seekonk, married by Rev. John Allen Oct. 30, 1839. Int. Oct. 6, 1839. 1 203.
- 111 George H. and Martha B. Bucklin, both of Seekonk, married by Rev. John C. Welch Nov. 7, 1841. Int. Oct. 16, 1841. 1 209.
- 1 1 John S. and Joanna Lawton, both of Seekonk, married by Rev. James O. Barney Aug. 16, 1843. Int. July 9, 1843. 1 216.
- 1 5 Caroline A. of Seekonk, of Robert, and John A. Woodworth of Fall River, married by Rev. James O. Barney Sept. 14, 1848.
- 2 7 Fanny Maria, aged 42, 1st marriage, born and of Seekonk, of Robert, and James Bicknell, aged 62, 2d marriage, born Barrington, of Seekonk, of Joshua, married by Rev. James O. Barney April 15, 1858. Int. April 15, 1858. 2 5.
- 2 4 DALTON Mary, aged 28, born and of Providence, of James and Mary, and Charles C. Eklekin, aged 24, born and of Seekonk, of Marcus and Elizabeth, married by Viall Medbury, Esq., April 5, 1855. Int. April 5, 1855. 2 2.
- 2 14 Mary, aged 23, 2d marriage, born Ireland, of Seekonk, of James and Mary, and Jonathan R. Elderkin, aged 38, 2d marriage, born Mendon, of Seekonk, of Russell O. and Betsey, married by Viall Medbury, Esq., Sept. 7, 1862. Int. Sept. 7, 1862. 2 11.
- 2 17 Margaret, aged 39, born and of Providence, of James and Rosa, and Charles Horton, aged 47, 2d marriage, born Pomfret, Ct., of Seekonk, of Barnet and Mary, married by Viall Medbury, Esq., May 7, 1869. Int. May 7, 1869. 2 15.
- 2 13 DANA Ferdinand G., aged 24, born Swanzey, of Seekonk, of William H. and Sophia T., and Sarah J. Wheeler, aged 20, born and of Seekonk, of Arnold and Sarah, married by Rev. James O. Barney Dec. 31, 1861. Int. Dec. 25, 1861. 2 11.
- 2 30 DANVERS Andrew C., aged 21, of Charles A. and Eva (Radloff), and Mabel C. McKenney, aged 21, of James and Phebe, both born and of Pawtucket, married by Asaph C. Hill, Esq., Nov. 10, 1894. Int. Nov. 10, 1894. 2 27.
- 142 DARLING Socrates, a resident, and Julia Ann Woodward, of Seekonk, married by Rev. Silas Hall July 13, 1823. Int. June 8, 1823. 1 151.
- 2 12 Warren, aged 40, 2d marriage, born Mendon, of Seekonk, of Benson and Lois, and Anna Roil, aged 30, born New York, of Providence, of John and Elizabeth, married by Robert M. Peirce, Esq., Dec. 16, 1860. Int. Dec. 16, 1860. 2 10.
- 133 DAVENPORT Eliza N. and Dr. Artemus Johnson, both of Seekonk, married by Rev. John Pitman June 15, 1820. Int. March 27, 1820. 1 139.

- 156 DAVENPORT Phebe M. of Seekonk and George M. Vose of North Providence, married by Rev. James O. Barney April 24, 1831. Int. April 3, 1831. 1 177.
- 133 DAVIS Capt. Samuel of Portland, Me., and Lucy Ann Walker of Seekonk, married by Rev. John Pitman May 21, 1820. Int. March 11, 1820. 1 138.
- 148 William of Westport and Eliza Dennis of Seekonk, married by Collins Darling, Esq., April 13, 1826.
- 151 Charlotte and Isaiah Martin, married by Rev. Bartlett Pearce June 1, 1826. Int. May 8, 1826. 1 165.
- 149 Adelia S. and Hiram A. Jerauld, married by Rev. Ray Potter Jan. 18, 1827. Int. Feb. 7, 1827. 1 168.
- 1 4 Mary P. of Rehoboth and Charles E. Miller of Seekonk, married by Rev. James O. Barney July 23, 1846. Int. July 3, 1846. 1 225.
- 2 5 John W., aged 29, born Rehoboth, of Providence, of John, 3d, and Nancy, and Lydia W. Kenyon, aged 29, born Kingston, R. I., of North Providence, of John T. and Sarah, married by Rev. James O. Barney Sept. 18, 1855. Int. Sept. 16, 1855. 2 3.
- 2 6 Patience, aged 30, of John, 3d, and Nancy, and Albert G. Peck, aged 52, 2d marriage, of Sylvanus and Charlotte, married by Rev. James O. Barney Oct. 12, 1857.
- 2 26 Maynard, aged 22, born Poland Springs, Me., of Pawtucket, of Maynard G. and Adaline, and Emma S. Walker, aged 21, born and of Seekonk, of George H. and Sarah A., married by Rev. A. F. Remington Oct. 27, 1886. Int. Oct. 26, 1886. 2 23.
- 2 12 DAWLEY Mary Amanda, aged 35, 2d marriage, born and of Providence, daughter of Thomas and Mary Jillson, and James P. Millerd, aged 30, 2d marriage, born Rhode Island, of Seekonk, married by Rev. James O. Barney Dec. 23, 1860. Int. Dec. 21, 1860. 2 10.
- 143 DAY Abigail of Rehoboth and David Robinson, a resident, married by Rev. James O. Barney May 27, 1824.
- 2 15 James W., aged 26, born Elliottville, N. Y., of Providence, of Samuel D. and Emily, and Anna R. Allen, aged 23, born and of Seekonk, of Samuel B. and Mary, married by Rev. G. M. P. King June 7, 1865. Int. June 7, 1865. 2 13.
- 2 25 R. Herbert, aged 39, born Sanford, Me., of Seekonk, of Joshua I. and Elizabeth O., and Anna J. Woodman, aged 30, born and of Westboro, of Robert and Charlotte, married by Rev. E. E. Thomas Jan. 16, 1884. Int. Jan. 15, 1884. 2 22.
- 133 DEAN Mary of Seekonk and Elisha Angell, Esq., of North Providence, married by Rev. John Pitman May 7, 1820. Int. April 13, 1820. 1 139.
- 2 21 DeBLOIS Mary A. B., aged 18, born Newport, of Seekonk, of Gilbert and Martha, and William F. Worthington, aged 20, born Pawtucket, of Seekonk, of John W. and G. W., married by Rev. Mr. Johnson Sept. 5, 1877. Int. Sept. 3, 1877. 2 19.

- 148 DENNIS Eliza of Seekonk and William Davis of Westport, married by Collins Darling, Esq., April 13, 1826.
- 2 20 Wellington Robinson, aged 19, born East Providence, of Seekonk, of William R. and Mary E. and Martha Louisa Cole, aged 18, born Johnston, of Seekonk, of Henry and Catharine, married by Joseph Brown, Esq., Oct. 19, 1874. Int. Oct. 19, 1874. 2 17.
- 2 3 DENTON Joseph T., aged 24, born New York, of Seekonk, of Nathaniel R. and Margaret, and Susan M. Cole, aged 18, born Providence, of Seekonk, of Leavit C. and Mary G., married by Rev. Henry G. Stewart Jan. 1, 1855. Int. Dec. 30, 1854. 2 2.
- 2 24 Susan M., aged 47, 3d marriage, born and of Seekonk, daughter of Leavit and Mary G. Cole, and Arnold M. Bowen, aged 60, 2d marriage, born Thompson, Ct., of Seekonk, of Elisha and Amey, married by Viall Medbury, Esq., March 25, 1883. Int. March 24, 1883. 2 2.
- 1 S DEVENS Jane and William Brown Ide, both of Seekonk, married by Rev. John C. Welch June 29, 1843. Int. June 14, 1843. 1 212.
- 1 2 Charlotte of Seekonk and Otto Kimball of Boston, married by Rev. John C. Welch May 29, 1844. Int. May 12, 1844. 1 220.
- 132 DEWERSTT John and Eliza Sears, both of Seekonk, married by Rev. John Pitman Dec. 13, 1819. Int. Dec. 2, 1819. 1 137.
- 137 DEXTER Lyman and Jedida Walker, both of Seekonk, married by Appollas Cushman, Esq., Nov. 5, 1822.
- 151 Edward, Jr., and Arvilla Walker, both of Seekonk, married by Rev. Bartlett Pearce Feb. 7, 1825. Int. Jan. 23, 1825. 1 158.
- 149 Eliza Wade and John Randall M. Cornell, married by Rev. Ray Potter July 16, 1826. Int. July 2, 1826. 1 166.
- 156 Henry H. and Eunice B. Walker, both of Seekonk, married by Rev. James O. Barney Nov. 13, 1828. Int. Oct. 19, 1828. 1 174.
- 161 Ezek W. of Cumberland and Elizabeth F. Hammond of Seekonk, married by Rev. Henry Clarke Dec. 6, 1836. Int. Nov. 6, 1836. 1 195.
- 111 Almira P. of North Providence and William Bradley of Pawtucket, married by Rev. John C. Welch March 14, 1841.
- 1 6 Christopher, aged 25, born and of Seekonk, of Edward and Arvilla, and Sarah W. Bishop, aged 22, born Rhode Island, of Seekonk, of John J. and Sally, married by Rev. Henry G. Stewart Nov. 28, 1850. Int. Nov. 2, 1850. 1 238.
- 132 DICKINSON Elizabeth of Seekonk and Andrew Huntress of Bristol, married by Rev. John Pitman July 5, 1819. Int. July 4, 1819. 1 136.
- 152 Ezra and Joanna Mason of Seekonk, married by Rev. Bartlett Pearce March 26, 1827.
- 1 6 Joanna, aged 50, daughter of Nathan Mason, and John Barney, 2d, of Jonathan, both born and of Seekonk, married by Rev. Henry G. Stewart Jan. 1, 1851. Int. Dec. 11, 1850. 1 239.

- 121 DODDS George D. of Providence and Pamela Bowen of Seekonk, married by Rev. John Hill Nov. 1, 1818. Int. Oct. 16, 1818. 1 122.
- 2 11 DODGE Edward M., aged 27, born Providence, of Seekonk, of J. E. M. and Mary, and Sarah J. Manning, aged 20, born Glasgow, Scot., of Seekonk, of James and Margaret, married by Rev. James O. Barney Jan. 22, 1860. Int. Jan. 21, 1860. 2 9.
- 2 20 Phebe, aged 19, born Providence, of Seekonk, of David R. and Mary A., and Benjamin Jones Rooks, aged 26, born Norfolk, Va., of East Providence, of William E. and Mary A., married by Viall Medbury, Esq., Dec. 24, 1874. Int. Dec. 24, 1874. 2 17.
- 2 22 Annetta, aged 21, born Providence. of Seekonk, of David R. and Mary Ann, and John W. Milleken, aged 30, born and of New Shoreham, of Freeman and Celesta, married by Viall Medbury, Esq., Jan. 29, 1880. Int. Jan. 29, 1880. 2 19.
- 2 23 Lucetta, aged 20, born Providence, of Seekonk, of David R. and Mary A., and Charles C. Havens, aged 33, born Rhode Island, of Seekonk, of W. D. S. and Mary, married by Rev. Bailey S. Morse Feb. 2, 1882.
- 152 DORR Betsey and Arnold Pettis, married by Rev. Bartlett Pearce Nov. 19, 1826. Int. Nov. 5, 1826. 1 168.
- 158 DORRANCE Mary T. of Warwick and Henry Clarke of Canterbury, Ct., now of Seekonk, married by Rev. Arthur A. Ross Jan. 27, 1834. Int. Jan. 18, 1834. 1 184.
- 159 DOUGLASS Robert and Eliza B. Baker, both of Seekonk, married by Rev. James O. Barney Dec. 24, 1826. Int. Dec. 3, 1826. 1 168.
- 158 Hiram of North Providence and Lydia Lake of Seekonk, married by Rev. James O. Barney Nov. 3, 1833. Int. Oct. 20, 1833. 1 183.
- 2 8 DRAPER Mary Jane of Cumberland and Ebenezer Fisk of Attleboro, married by Rev. Henry G. Stewart June 14, 1854.
- 2 23 DRISDELL Maria L., aged 23, born and of Providence, of Alexander and Jane, and William A. Alexander, aged 28, 2d marriage, born Rhode Island, of Seekonk, of William B. and Hannah G., married by Rev. A. F. Keith June 27, 1882.
- 125 DROWN Henrietta and Nehemiah Bucklin, both of Seekonk, married by Rev. John Hill July 23, 1815. Int. March 20, 1815. 1 126.
- 135 Mary, resident of Seekonk, and Amos M. Read of North Providence, married by Rev. John Pitman June 13, 1821. Int. May 19, 1821. 1 143.
- 152 Eliza and Major S. Snell, both of Seekonk, married by Rev. Bartlett Pearce Nov. 29, 1827. Int. Nov. 11, 1827. 1 171.
- 156 Hannab of Rehoboth and Thomas Perren of Seekonk, married by Rev. James O. Barney June 12, 1831. Int. April 27, 1831. 1 178.
- 1 2 Mary of Pawtucket and John Kent of Seekonk, 2d marriage of each party, married by Rev. James O. Barney June 4, 1845. Int. May 8, 1845.

- 1 4 DROWN Mary A. and Joseph B. Martin, both of Barrington, married by Rev. John C. Welch April 15, 1847.
- 2 8 Martha A., aged 20, born Taunton, of Seekonk, of Joshua and Rosanna, and Alpheas F. Medbury, aged 23, born and of Rehoboth, of Ira and Nancy, married by Rev. James O. Barney Nov. 9, 1858.
- 2 12 Anna Maria, aged 18, born Providence, of Seekonk, of George F. and Freelope, and James William Cooper, aged 20, born North Providence, of Seekonk, of William Bond and Celia, married by Rev. Daniel Rounds Nov. 7, 1860. Int. Nov. 7, 1860. 2 10.
- 154 DUDLEY Friend C. of North Providence and Amey Ide of Seekonk, married by Rev. James O. Barney Dec. 31, 1826. Int. Dec. 10, 1826. 1 168.
- 2 4 Catharine F., aged 27, born North Providence, of Seekonk, of Friend C. and Amey, and Joseph L. Watson, aged 29, born and of New Bedford, married by Rev. Warren Randolph Oct. 10, 1855. Int. Oct. 9, 1855. 2 3.
- 2 8 DUFFY Jane T., aged 35, born England, of Providence, and Benjamin Haskell, aged 40, 2d marriage, born and of Providence, of Benjamin and Louisa, married by Rev. James O. Barney Nov. 11, 1858. Int. Nov. 10, 1858. 2 6.
- 2 2 DUNBAR Harriet, aged 42, 2d marriage, born and of Attleboro, daughter of Remember and Sarah Smith, and Alfred Claffen, 2d, aged 50, 3d marriage, born Lyme, N. H., of Attleboro, of Alerton and Sarah, married by Rev. George W. Wallace Nov. 23, 1853.
- 157 Samuel M. of Seekonk and Sarah Ramans of Newport, married by Rev. James O. Barney Sept. 19, 1831. Int. Sept. 4, 1831. 1 178.
- 1 5 Henry H. of Providence and Patience E. Cole of Seekonk, married by Rev. James O. Barney Nov. 30, 1848. Int. Nov. 16, 1848. 1 222.
- 145 DYER Prescilla and Sylvester Crowell, both of Seekonk, married by Rev. Ray Potter April 2, 1825.
- 2 6 Catharine, aged 22, born Ireland, of Taunton, and John E. Whiteley, aged 22, born Dighton, of Taunton, of Joseph and Mary, married by Rev. George Matthews Feb. 18, 1837.

E

- 124 EARLE John and Mary Anthony, both of Seekonk, married by Allen Hunt, Esq., Jan. 17, 1842. Int. Jan. 1, 1842. 1 210.
- 156 EASTON Edward and Priscella Peirce, both of Seekonk, married by Rev. James O. Barney Jan. 19, 1829. Int. Dec. 28, 1828. 1 174.
- 2 4 EDDY Caleb W., aged 22, born and of Providence, of Josiah I. and Sophia P., and Mary E. Howland, aged 21, born and of same place, of John, married by Rev. George Matthews June 10, 1855. Int. June 9, 1855. 2 2.
- 2 6 Mary S., aged 29, born and of Providence, of Comfort and

EDDY:

- Catharine, and George L. Sutton, Jr., aged 26, born Providence, of Seekonk, of George L. and Mercy, married by Rev. James O. Barney June 22, 1856. Int. June 9, 1856. 2 2.
- 2 28 Martha M., aged 42, born and of Providence, of Henry and Amanda, and Henry J. Geer, aged 43, born Pittsfield, Me., of Providence, of Elijah and Mary, married by Rev. George H. Horton July 9, 1891. Int. July 9, 1891. 2 25.
- 114 EDMUNDS Capt. John of Providence and Anna B. Wade of Seekonk, married by Rev. James O. Barney May 31, 1836. Int. May 8, 1836. 1 194.
- 2 21 EDWARDS Francis W., aged 22, born Boston, of Melrose, of James W. and Elizabeth, and Mary E. Moulton, aged 20, born Swanzey, of Melrose, of Ephraim F. and Mary E., married by Rev. A. F. Remington June 3, 1877.
- 2 26 Charles H., aged 20, born Pawcatuck, Ct., of Seekonk, of Solomon L. and Sarah J., and Anna Grace Stone, aged 19, born Warwick, of Seekonk, of Stephen D. and Elizabeth, married by Rev. L. S. Woodworth May 11, 1887. Int. May 2, 1887. 2 24.
- 135 ELDERKIN Marcus Aurelias of Providence and Elizabeth Slocum of Seekonk, married by Rev. John Pitman May 24, 1821. Int. May 3, 1821. 1 143.
- 1 3 Jonathan R. of Seekonk, of Marcus, and Margaret McGuire of same place, married by Rev. Henry C. Coombs Feb. 21, 1846. Int. Feb. 9, 1845.
- 2 4 Charles C., aged 24, born and of Seekonk, of Marcus and Elizabeth, and Mary Dalton, aged 18, born and of Providence, of James and Mary, married by Viall Medbury, Esq., April 5, 1855. Int. April 5, 1855. 2 2.
- 2 13 John Lewis, aged 28, born Providence, of Seekonk, of Marcus and Elizabeth, and Martha Ann Miller, aged 17, born and of Seekonk, of John and Susan, married by Viall Medbury, Esq., April 27, 1861. Int. April 27, 1861. 2 10.
- 2 14 Jonathan R., aged 38, 2d marriage, born Mendon, of Seekonk, of Russell O. and Betsey, and Mary Dalton, aged 23, 2d marriage, born Ireland, of Seekonk, of James and Mary, married by Viall Medbury, Esq., Sept. 7, 1862. Int. Sept. 7, 1862. 2 11.
- 2 14 Mary J., aged 18, born and of Seekonk, of Russell and Mary, and Charles Burns, aged 21, born New York, of Seekonk, of John and Ellen, married by Raymond H. Burr, Esq., Jan. 1, 1864. Int. Nov. 26, 1863. 2 12.
- 2 15 Marcus, aged 37, born and of Seekonk, of Marcus and Elizabeth, and Emma Kelley, aged 23, 2d marriage, born Newport, of Seekonk, daughter of Samuel and Hannah Potter, married by Viall Medbury, Esq., June 25, 1864. Int. June 25, 1864. 2 12.
- 2 15 Loiza, aged 18, of Russell and Margaret, and Caleb Miller, aged 23, of John and Susan, both born and of Seekonk, married by Rev. James O. Barney Jan. 24, 1865. Int. Jan. 21, 1865. 2 12.

- 2 20 ELDERKIN Emma G., aged 30, 3d marriage, born Providence, of Seekonk, daughter of Samuel and Henrietta Potter, and Lewis Caswell, aged 32, born Richmond, N. C., of Seekonk, of David and Cynthia, married by Viall Medbury, Esq., June 11, 1875. Int. June 1, 1875. 2 18.
- 2 21 Glorianna E., aged 18, born and of Seekonk, of John and Mary, and William H. Fisher, aged 26, born Newburn, N. C., of Seekonk, of Jacob and Frances, married by Rev. Nelson H. Turpin June 10, 1878.
- 2 21 John F., aged 24, born and of Seekonk, of Russell and Margaret, and Eva A. Bailey, aged 17, of Centredale, of James E. and Emily, married by Rev. Henry B. Cady June 17, 1878.
- 2 22 Amelia J., aged 16, of John and Martha, and Charles H. Elderkin, of Charles and Mary Ann, both born and of Seekonk, married by Rev. James H. Anderson Nov. 13, 1880.
- 2 22 Charles H., of Charles and Mary Ann, and Amelia J. Elderkin, aged 16, of John and Martha, both born and of Seekonk, married by Rev. James H. Anderson Nov. 13, 1880.
- 151 ELDREDGE Darius and Matilda Rider, married by Rev. Bartlett Pearce Oct. 31, 1824. Int. Oct. 17, 1824. 1 157.
- 2 20 Frederick A., aged 29, born Taunton, of Seekonk, of Joseph and Helen, and Hannah E. Robbina, aged 24, 2d marriage, born Marblehead, of Seekonk, daughter of James and Hannah Robbins, married by Rev. J. C. Wightman, May 22, 1875. Int. May —, 1875. 2 18.
- 134 ELLIS Huldah of Seekonk and William Everett of Attleboro, married by Rev. John Pitman March 28, 1821. Int. Feb. 22, 1821. 1 141.
- 154 William and Mary Wheaton, both of Seekonk, married by Rev. James O. Barney Feb. 6, 1827. Int. Jan. 16, 1827. 1 168.
- 116 Mrs. Sally and Caleb Bliss, both of Seekonk, married by Rev. John Allen Sept. 21, 1840. Int. Sept. 3, 1840. 1 205.
- 2 14 William W., aged 24, born Seekonk, of East Providence, of William and Mary W., and Sarah H. Blaisdell, aged 22, born Cranston, of Seekonk, of Hezekiah and Avis, married by Rev. G. M. P. King Nov. 27, 1862.
- 2 27 Harry R., aged 24, born and of East Providence, of William W. and Sarah H., and Elida M. Carpenter, aged 24, born East Providence, of Seekonk, of Albert and Maria, married by Rev. L. Z. Ferris Aug. 13, 1889. Int. Aug. 10, 1889. 2 24.
- 139 EMERSON John and Abigail Ball, both of Seekonk, married by Allen Hunt, Esq., March 9, 1823. Int. Feb. 22, 1823. 1 149.
- 2 4 ENGLELY James H., aged 38, 2d marriage, born and of Attleboro, of John and Lucy, and Huldah R. Cooper, aged 35, born Seekonk, of Attleboro, of David and Huldah, married by Rev. George W. Wallace Sept. 24, 1855.
- 2 12 ENNIS William Francis, aged 18, born Pawtucket, of Seekonk, of Daniel T. and Sarah, and Sarah Jane Field, aged 20,

ENNIS:

- born Attleboro, of Seekonk, of Joseph and Lavina, married by Rev. James O. Barney Nov. 21, 1860. Int. Nov. 17, 1860. 2 10.
- 125 EVANS Horace of Lyndon, Vt., and Nancy Walker of Seekonk, married by Rev. John Hill April 23, 1815. Int. April 13, 1815. 1 126.
- 2 7 Sarah, aged 19, and George Briggs, aged 19, both born and of Pawtucket, of Hiram A. and Almira, married by Rev. James O. Barney Sept. 5, 1858. Int. Sept. 5, 1858. 2 6.
- 2 14 Ardelia A., aged 41, 2d marriage, born Rehoboth, of East Providence, daughter of Samuel and Mary West, and Horace Barney, aged 57, 2d marriage, born Pawtucket, of Seekonk, of Israel and Barbara, married by Rev. James O. Barney Oct. 8, 1862.
- 2 32 Maude E., aged 19, born Taunton, of Pawtucket, of Charles and Emma (McGregor) Evans, and George S. Horton, aged 19, born Attleboro, of Seekonk, of Edmund and Mary E. (Eldredge) Horton, married by Asaph C. Hill, Esq., April 12, 1896. Int. April 10, 1896. 2 28.
- 184 EVERETT William of Attleboro and Huldah Ellis of Seekonk, married by Rev. John Pitman March 28, 1821. Int. Feb. 22, 1821. 1 141.

F

- 2 30 FAIRFIELD Susan Lydia, aged 21, born East Providence, of Seekonk, of David and Jane (Houghton) Fairfield, and William Clark Murdock, aged 26, born Providence, of Seekonk, of William and Maggie (Lawrence) Murdock, married by Rev. G. W. Rigler Aug. 28, 1894.
- 112 FAIRMAN Joseph P. of Pawtucket and Ellen W. Langley of Seekonk, married by Rev. John C. Welch Oct. 4, 1841. Int. Aug. 22, 1841. 1 208.
- 2 9 Amanda A., aged 17, born Seekonk, of Pawtucket, of Andrew P. and Naoma, and John P. Jacobs, aged 23, born and of Seekonk, of Phaniel B. and Olive, married by Rev. George Taft May 3, 1859. Int. April 26, 1859. 2 7.
- 1 6 FARNUM Joseph and Elizabeth J. Thurston, married by Rev. Henry G. Stewart June 9, 1850. Int. June 9, 1850. 1 235.
- 2 10 FENNER Francis E., aged 28, born and of Natick, of John and Lucy, and William Bowman, aged 30, 2d marriage, born Coventry, of Warwick, of James and Sarah, married by Rev. A. H. Stowell Nov. 10, 1859. Int. Nov. 22, 1859. 2 8.
- 2 11 FIELD William Frances, aged 25, born Attleboro, of Seekonk, of Joseph and Lavina A., and Elipha M. Johnson, aged 23, born Coventry, of Seekonk, of Welcome and Almy, married by Rev. James O. Barney Aug. 5, 1860. Int. Aug. 3, 1860. 2 9.
- 2 12 Sarah Jane, aged 20, born Attleboro, of Seekonk, of Joseph and Lavina, and William Francis Ennis, aged 18, born

FIELD:

- Pawtucket, of Seekonk, of Daniel T. and Sarah, married by Rev. James O. Barney Nov. 21, 1860. Int. Nov. 17, 1860. 2 10.
- 149 FIELDING John and Esther B. Horton, married by Rev. Ray Potter July 16, 1826. Int. June 22, 1826. 1 165.
- 2 9 Thomas, aged 23, born Cheshire, Eng., of Providence, of John and Harriet, and Mary Hay, aged 28, born Glasgow, Scot., of Providence, of Robert and Jennie, married by Rev. James O. Barney Sept. 17, 1859. Int. Oct. 18, 1859. 2 7.
- 134 FILLMORE Lucius of Providence and Lydia Snell of Seekonk, married by Rev. John Pitman April 22, 1821. Int. April 1, 1821. 1 142.
- 1 8 FINCH Lewis, aged 22, born Whitehall, N. Y., of Pawtucket, of Thomas, and Lucy A. Staples, aged 18, born Manville, R. I., of North Providence, married by Rev. Henry G. Stewart Aug. 14, 1852.
- 2 25 FINEMORE Emily Elizabeth, aged 18, born East Providence, of Seekonk, of Albert M. and Mary, and William Herbert Williams, aged 23, born Westerly, of Seekonk, of William A. and Mary J., married by Rev. George H. Tilton Jan. 25, 1884. Int. Jan. 25, 1884. 2 22.
- 137 FISH Fanny and Milton Read, both of Seekonk, married by Appollas Cushman, Esq., June 22, 1824. Int. June 7, 1824. 1 151.
- 154 Phrenie of Seekonk and Truman Stephens of Smithfield, married by Rev. James O. Barney April 1, 1827.
- 157 James and Fanny Elizabeth Bishop, both of Seekonk, married by Rev. James O. Barney April 18, 1833. Int. April 3, 1833. 1 183.
- 114 Mrs. Nancy E. of Seekonk and William H. Crain of Andover, married by Rev. James O. Barney March 29, 1836. Int. May 15, 1836. 1 194.
- 2 5 Alnathan, aged 22, 2d marriage, born Dennis, of Providence, of Ebenezer and Desire, and Bridget Minnie, aged 18, born and of Providence, of James and Margaret, married by Rev. Henry G. Stewart Nov. 6, 1855. Int. Nov. 6, 1855. 1 233.
- 2 23 Jennie M., aged 18, born Wrentham, of Seekonk, of Frederick W. and Mary E., and Herbert B. Wright, born Swanzev, of Seekonk, of Leonard B. and Loiza B., married by Rev. James L. Peirce Feb. 2, 1881. Int. Feb. 2, 1881. 2 20.
- 2 25 Sophia Clark, aged 25, born Bristol, of Seekonk, of David A. and Sarah J., and William Newton Peck, aged 22, born Providence, of Seekonk, of Herman A. and Mary Ann, married by Rev. Wesley L. Smith May 25, 1884. Int. May 25, 1884. 2 22.
- 2 21 FISHER William H., aged 26, born Newburn, N. C., of Seekonk, of Jacob and Frances, and Glorianna E. Elderkin, aged 18, born and of Seekonk, of John and Mary, married by Rev. Nelson H. Turpin June 10, 1878.

- 112 FISK Samuel of Stoughton and Celia L. Short of Attleboro, married by Rev. James O. Barney Feb. 14, 1842.
- 2 1 Elnathan, aged 20, born Dennis, of Central Falls, of Ebenezer and Desire, and Amey Cooke, aged 20, born Connecticut, of Seekonk, of Olney, married by Rev. Waterman Pearce April 25, 1853. Int. April 21, 1853. 1 251.
- 2 8 Ebenezer of Attleboro and Mary Jane Draper of Cumberland, married by Rev. Henry G. Stewart June 14, 1854.
- 135 FITTS Mary of Seekonk and Simeon Newton Cutler of Holliston, married by Rev. John Pitman Nov. 8, 1821. Int. Oct. 10, 1821. 1 144.
- 155 Almira and Joel Whitaker, both of Seekonk, married by Rev. James O. Barney Dec. 23, 1827. Int. Dec. 9, 1827. 1 172.
- 157 Catharine D. and Almond O. Bourne, both of Seekonk, married by Rev. James O. Barney May 6, 1832. Int. March 31, 1832. 1 180.
- 1 2 Abby I., born and of Seekonk, of David and Delia, and William P. Bradley, of Stonington, Ct., married by Rev. James O. Barney Sept. 29, 1844. Int. Sept. 4, 1844. 1 221.
- 2 27 FITZGERALD Mary R., aged 25, born East Providence, of Seekonk, of James and Mary, and Thomas J. Fitzgerald, aged 29, born and of same places, of Thomas and Catharine, married by Rev. Thomas J. Loughran Oct. 31, 1889. Int. Aug. 12, 1889. 2 24.
- 2 27 Thomas J., aged 29, of Thomas and Catharine, and Mary R. Fitzgerald, aged 25, of James and Mary, both born and of East Providence, married by Rev. Thomas J. Loughran Oct. 31, 1889. Int. Aug. 12, 1889. 2 24.
- 2 7 FITZGIBBONS Jane, aged 22, born England, of Boston, of Charles and Sarah F., and Benjamin H. Sutton, aged 26, born and of Providence, married by Rev. James O. Barney Nov. 21, 1857. Int. Nov. 21, 1857. 2 5.
- 114 FLETCHER Philip and Cynthia Greene, both of Seekonk, married by Rev. James O. Barney May 14, 1835. Int. April 14, 1835. 1 190.
- 2 7 FOLLANSBEE Lodema and Slade H. Munro, 2d marriage, both of Seekonk, married by Rev. S. W. Field Jan. 7, 1858.
- 158 FOSTER William H. of Providence and Emma B. Armington of Seekonk, married by Rev. James O. Barney June 12, 1834. Int. May 24, 1834. 1 186.
- 114 George F. of Providence and Dianua Sutton of Seekonk, married by Rev. James O. Barney June 23, 1836. Int. May 21, 1836. 1 194.
- 1 2 Sarah A., and James P. Millerd, both of Seekonk, married by Rev. James O. Barney Aug. 24, 1845. Int. Aug. 10, 1845. 1 223.
- 151 FRANCIS Fanny of Taunton and Ebenezer Lee, married by Rev. Bartlett Pearce Dec. 12, 1825.
- 152 Hannah of Dighton and David Briggs, married by Rev. Bartlett Pearce Nov. 30, 1826.

- 2 29 FRANKLIN Ezra C., aged 43, 2d marriage, born North Kingstown, of East Providence, of Sylvester R. and Abby A., and Ellen P. Volker, aged 21, born Providence, of East Providence, of Jacob and Ellen M., married by Rev. C. D. Harp Aug. 9, 1893. Int. Aug. 9, 1893. 2 27.
- 132 FREEBODY William of Newport, now resident of Seekonk, and Susan Slocum of Seekonk, married by Rev. John Pitman Aug. 8, 1819. Int. May 15, 1819. 1 136.
- 1 2 Susan, 2d marriage, born and of Seekonk, and John Miller, born Seekonk, of Providence, married at Rehoboth by Rev. Henry C. Coombes Oct. 29, 1843. Int. Oct. 8, 1843. 1 217.
- 127 FREEMAN Edward and Mrs. Polly Waldon, residents of Seekonk, married by Appollas Cushman, Esq., Dec. 21, 1815. Int. Sept. 26, 1815. 1 127.
- 135 Elizabeth Peirce and Lewis P. Bullock, both of Attleboro, married by Rev. John Pitman Aug. 5, 1821.
- 154 Milton of Attleboro and Eliza R. Kent of Rehoboth, married by Rev. James O. Barney Oct. 1, 1826.
- 2 13 Mary L., aged 20, born Attleboro, of Seekonk, of Ezra and Stella, and Danforth H. Medbury, aged 22, born and of Rehoboth, of Calvin and Nancy B., married by Rev. James O. Barney Sept. 18, 1861.
- 119 FRENCH Abel, Jr., and Keziah Brown, both of Seekonk, married by Rev. John Hill Nov. 22, 1812. Int. Oct. 24, 1812. 1 120.
- 121 Ezra and Lois Abell, both of Seekonk, married by Rev. John Hill Feb. 22, 1814.
- 126 Ezra and Nancy Smith, both of Seekonk, married by Rev. John Hill Nov. 30, 1815. Int. Nov. 28, 1815. 1 128.
- 126 Sally of Seekonk and John Wheaton of Rehoboth, married by Rev. John Hill Feb. 25, 1816. Int. Jan. 17, 1816. 1 129.
- 133 Benjamin and Zilpha Bliss, both of Seekonk, married by Rev. John Pitman Feb. 20, 1820. Int. Jan. 15, 1820. 1 138.
- 135 Elipha and Davis Carpenter, both of Seekonk, married by Rev. John Pitman Nov. 25, 1821. Int. Nov. 1, 1821. 1 145.
- 143 Otis and Mattie A. Baker, both of Seekonk, married by Rev. James O. Barney Oct. 21, 1824. Int. Sept. 27, 1824. 1 156.
- 152 Harvey of Providence and Lydia D. Peck of Seekonk, married by Rev. Bartlett Pearce Nov. 29, 1827. Int. Nov. 11, 1827. 1 171.
- 157 Ann Eliza of Seekonk and Thomas Carpenter of Rehoboth, married by Rev. James O. Barney Oct. 14, 1832. Int. Sept. 22, 1832. 1 181.
- 145 Adeline F. of Seekonk and George Greene of Smithfield, married by Rev. W. H. Hayward March 28, 1842. Int. April 25, 1842. 1 208.
- 1 2 Lydia, born and of Seekonk, of Benjamin, and Lewis Kent, born Seekonk, of Pawtucket, of Seba, married by Rev.

FRENCH:

- James O. Barney Dec. 28, 1843. Int. Dec. 9, 1843. 1 218.
- 1 S Laura L. of Attleboro and Samuel Allen of Seekonk, married by Rev. John W. Colwell Jan. 1, 1844. Int. Dec. 3, 1843. 1 218.
- 1 2 Henrietta S., of Ezra, and Joseph Brown, of Peter, both born and of Seekonk, married by Rev. James O. Barney Jan. 11, 1844. Int. Dec. 16, 1844. 1 218.
- 1 4 Mary, aged 22, of Benjamin, and William A. Carpenter, aged 34, both of Seekonk, son of Otis, married by Rev. James O. Barney June 24, 1847. Int. May 29, 1847. 1 228.
- 1 5 Louisa and Crawford Potter, both of Seekonk, married by Rev. John C. Welch April 8, 1849. Int. March 18, 1849. 1 233.
- 1 8 Nancy B., aged 26, born Attleboro, of Pawtucket, of Ezra and Susan, and Francis G. Horton, aged 23, born Rehoboth, of Pawtucket, of Benjamin and Betsey, married by Rev. George W. Wallace Aug. 1, 1852.
- 2 3 Lucy M., aged 19, born and of Seekonk, of George W. and Sarah, and George F. Ide, aged 21, born and of Attleboro, of Hartford and Mary T., married by Rev. George W. Wallace Nov. 23, 1854. Int. Nov. 22, 1854. 2 1.
- 2 4 Edmund H. and Ellen M. Arnold, married by Rev. George W. Wallace April 29, 1855.
- 2 22 Clara M., aged 22, of John and Mary J., and William B. Perren, aged 44, of Thomas and Hannah B., both born and of Seekonk, married by Rev. James O. Barney Feb. 25, 1880.
- 2 22 Ida B., aged 23, of George F. and Emeline, and Elijah Kent, aged 35, of Virgil and Emeline, both born and of Seekonk, married by Rev. A. F. Remington Feb. 25, 1880. Int. Feb. 25, 1880. 2 19.
- 1 3 FROST Eliza A. and Wheaton Cole, both of Warren, married by Rev. John C. Welch May 9, 1845.
- 63 FULLER Rachal, of Ebenezer, and John Willmarth, of Daniel, Feb. 14, 1802.
- 123 Levi and Mary Peck, both of Seekonk, married by Rev. John Hill Dec. 11, 1814. Int. Nov. 12, 1814. 1 125.
- 113 Samuel B. of Rehoboth and Harriet M. Jones of Seekonk, married at Wrentham by Rev. Benjamin H. Davis Jan. 23, 1842. Int. Dec. 25, 1841. 1 210.
- 1 S Mary Ann of Seekonk and Herman Allen Peck of Providence, married by Rev. John C. Welch Jan. 19, 1843. Int. Nov. 6, 1842. 1 213.
- 1 3 Thomas W. of Providence and Susan C. Cushing, born and of Seekonk, of Charles C., married by Rev. John C. Welch May 3, 1846. Int. Jan. 11, 1846. 1 225.
- 1 3 Mary A., aged 26, of Pawtucket, of Turner and Mary, and Harvey S. Kent, aged 29, of Seekonk, of Simeon and Betsey, married at Sutton by Rev. Willard Fuller July 12, 1846. Int. July 24, 1846. 1 225.
- 1 8 Joseph A., aged 21, of Welcome and Nancy, and Melissa Joslin, aged 15, of William and Laura, both born and of

FULLER:

- Attleboro, married by Rev. Henry G. Stewart Dec. 6, 1852. Int. Dec. 6, 1852. 1 248.
- 2 2 Joduthan, aged 30, born and of Attleboro, of Thomas and Ann, and Sally C. Rounds, aged 29, born Rehoboth, of Attleboro, of Cyrenus and Mary, married by Rev. George W. Wallace, Jan. 4, 1854.
- 2 22 Hattie A., aged 18, born and of Rehoboth, of Cyrus and Lydia, and Frank H. Greene, aged 19, born Greenville, R. I., of Seekonk, of Thomas and Mary E., married by Rev. George H. Tilton Sept. 9, 1878. Int. Sept. 9, 1878. 2 19.
- 2 25 Ida Belle, aged 22, of Stephen P. and Rebecca C. (Munro) Fuller, and W. Earnest Round, aged 27, of Elisha and Harriet A. (Mason) Round, married by Rev. Isaac Cheeseboro Nov. 26, 1884.
- 2 26 Warren Augustus, aged 45, 3d marriage, born Northbridge, of Seekonk, of Marmaduke W. and Lydia F., and Abby E. Staples, aged 45, 2d marriage, born Newbury, N. H., daughter of William J. and Edith Hoyt, married by Rev. Hector Canfield Aug. 1, 1885. Int. July 19, 1885. 2 23.

G

- 135 GAGE Polly and Aaron C. Miller, both of Seekonk, married by Rev. John Pitman Oct. 21, 1821. Int. Sept. 30, 1821. 1 144.
- 187 Emeline M. of Seekonk and Amos Blake of Ashford, Ct., married by Appollas Cushman, Esq., Dec. 19, 1822. Int. Nov. 24, 1822. 1 149.
- 151 Prescella B. and Joseph N. Jenckes, married by Rev. Bartlett Pearce Jan. 7, 1825. Int. Dec. 6, 1824. 1 157.
- 156 GARDNER Dr. Johnson of North Providence and Phebe L. Sisson of Seekonk, married by Rev. James O. Barney June 8, 1829. Int. May 16, 1829. 1 175.
- 114 George T. of Warren and Harriet N. Viall of Seekonk, married by Rev. James O. Barney Feb. 15, 1835. Int. Jan. 31, 1835. 1 189.
- 161 Alexander of Boston and Matilda M. Wheeler of Seekonk, married by Rev. Henry Clark June 27, 1836. Int. May 24, 1836. 1 194.
- 111 Clarrissa and William Bradley, both of Smithfield, married by Rev. John C. Welch Nov. 14, 1841.
- 2 23 Arthur H., aged 24, born and of Yarmouth, N. S., of Joseph F. and Belle, and Mary Gray West, aged 19, born and of Seekonk, of Joseph and Betsey A., married by Rev. Isaac Cheeseboro Nov. 23, 1881. Int. Nov. 16, 1881. 2 20.
- 2 25 Edwin E., aged 24, born Central Falls, of Seekonk, of William and Olive M., and Minnie M. Handy, aged 22, 2d marriage, born and of Killingly, Ct., of Francis H. and Sarah, married by Rev. M. Kimball at Dayville, Ct., Dec. 16, 1884. Int. Dec. 11, 1884. 2 22.
- 138 GARZEE Naoma and John Read, married by Rev. Ray Potter Dec. 25, 1823. Int. Dec. 7, 1823. 1 153.
- 144 Abigail and James Coe, both of Seekonk, married by Rev. Ray Potter Sept. 20, 1821.

- 134 GAY Oliver W. and Maria Hallyburton, both of Seekonk, married by Rev. John Pitman Nov. 23, 1826. Int. Nov. 5, 1826. 1 140.
- 2 26 GEARIN Hannah, aged 19, born Olneyville, of Pawtucket, of Jeremiah and Honora, and Frank B. Kay, aged 21, born Portland, Me., of Seekonk, of Jones E. and Ellen M., married by Rev. George H. Tilton Dec. 14, 1886. Int. Dec. 14, 1886. 2 23.
- 2 28 GEER Henry J., aged 43, born Pittsfield, Me., of Providence, of Elijah and Mary, and Martha M. Eddy, aged 42, born and of Providence, of Henry and Amanda, married by Rev. George H. Horton July 9, 1891. Int. July 9, 1891. 2 25.
- 129 GEERISH Susan Butler of Dedham and Jeremiah Slocum of Seekonk, married by Rev. John Hill Oct. 6, 1816. (also page 70).
- 140 Francis W. and Betsey Stafford, both of Seekonk, married by Hezekiah Thatcher, Esq., Dec. 26, 1824.
- 2 28 GIBSON Lizzie B., aged 24, born Nantucket, of Rehoboth, of Henry and Hannah, and Otis A. Martin, aged 31, born and of Rehoboth, of Otis S. and Sophia N. (Pearce) Martin, married by Rev. George H. Horton Sept. 3, 1890.
- 2 24 GILLIVER Agnes L., aged 25, born and of Brooklyn, N. Y., of Randall and Esther C., and William Frederick Brown, aged 26, born Providence, of Seekonk, of Zenas and Anne E., married by Rev. Warren Clark March 28, 1883. Int. March 25, 1883. 2 21.
- 2 25 Frances C., aged 25, born Brunswick, N. Y., of Brooklyn, N. Y., of William J. and Emma, and George W. Knapp, aged 29, born and of Seekonk, of William F. and Martha C., married by Rev. Jesse Torrey May 30, 1885. Int. May 30, 1885. 2 23.
- 118 GLADDING Mrs. Lucy and David Newman, married by James Ellis, Esq., Jan. 16, 1811.
- 2 5 Reuben H., aged 22, born Cumberland, of Pawtucket, of Charles and Ruth S., and Joanna S. L. Wilbur, aged 19, born and of Seekonk, of Ezekiel and Amey L., married by Rev. James O. Barney Dec. 25, 1855.
- 1 1 GLEAZEN Emily and Edwin R. Walker, both of Attleboro, married by Rev. John C. Welch May 10, 1843.
- 160 GODFREY Elisha, Jr., of Attleboro and Nancy B. Newman of Seekonk, married by Rev. Henry Clark Sept. 3, 1835. Int. Aug. 8, 1835. 1 191.
- 1 S Samuel and Phebe Jane Hicks, both of Seekonk, married by Rev. John C. Welch Dec. 25, 1843. Int. Dec. 9, 1843. 1 213.
- 121 GOFF Freelove of Seekonk and James Allen of Barrington, married by Rev. John Hill Aug. 22, 1813. Int. July 28, 1813. 1 121.
- 149 Hannah and Caleb Carr, married by Rev. Ray Potter Jan. 5, 1827. Int. Dec. 17, 1826. 1 168.
- 1 S Jacob of Rehoboth and Sarah A. Keach of Seekonk, married by Rev. James O. Barney May 30, 1842. Int. May 14, 1842. 1 212.

- 1 1 GOFF James N. of Rehoboth and Mary C. Hicks of Tiverton,
married by Rev. John C. Welch Nov. 5, 1843.
- 1 1 James M., 2d marriage, of Rehoboth, and Betsey Ann Kent
of Seekonk, married by Rev. John C. Welch Nov. 30, 1843.
Int. Nov. 12, 1843. 1 218.
- 158 Samuel H., aged 30, of Richard and Elizabeth, and Elizabeth
Wheeler, aged 26, of Sebra and Lucinda, both born and of
Rehoboth, married by Rev. George Matthews July 7, 1856.
- 2 7 Mary E., aged 26, born and of Seekonk, of Henry B. and
Sally, and Pardon Bozworth, aged 30, born Rehoboth, of
Providence, of Lloyd and Elizabeth, married by Rev. Henry
G. Stewart Jan. 20, 1858. Int. Jan. 1, 1858. 2 5.
- 2 7 Cyrus E., aged 27, born and of Seekonk, of Henry B. and
Sally B., and Mariah L. Brown, aged 19, born and of
Providence, of Benjamin J. and Prescilla, married by Rev.
Henry G. Stewart June 17, 1858. Int. June 16, 1858.
2 5.
- 2 8 Sarah J., aged 19, born and of Rehoboth, of James M., and
Bryant H. Barney, aged 27, born Providence, of Seekonk,
of Horace and Sophia, married by Rev. James O. Barney
——, 1858. Int. Dec. 4, 1858. 2 6.
- 2 17 Mary Josephine, aged 22, born Rehoboth, of Seekonk, of
James N. and Mary E., and William H. Luther, aged 23,
born Smithfield, of Seekonk, of Edward S. and Lydia P.,
married by Viall Medbury, Esq., May 18, 1869. Int. May
18, 1869. 2 15.
- 2 19 Harriet A., aged 20, born and of Seekonk, of James N. and
Mary E., and James B. Pearce, aged 25, born and of
Swanzy, married by Rev. J. W. Osborn Jan. 13, 1874.
Int. Jan. 26, 1874. 2 17.
- 2 22 James H., aged 34, born Rehoboth, of Seekonk, of James
N. and Mary E., and Isabel E. Horton, aged 20, born and
of Rehoboth, of Gilbert A. and Rachal, married by Rev.
J. W. Osborn Jan. 1, 1880. Int. Dec. 30, 1879. 2 19.
- 1 151 GOGGINS Eliza of Oxford and Stephen Tuttle of Seekonk,
May 11, 1823.
- 2 7 GOLDEN Bridget, aged 24, born England, of North Provi-
dence, of Anthony, and Dexter M. Savage, aged 27, born
Canada East, of Cranston, of John and Berintha, married
by Rev. James O. Barney Oct. 4, 1857. Int. Sept. 27,
1857. 2 5.
- 152 GOLDSMITH Samuel, Jr., and Almira Slade, both of See-
konk, married by Rev. Bartlett Pearce Sept. 30, 1827.
- 2 2 GOODENOUGH Rev. Smith B., aged 36, 2d marriage, born
Maine, of Newark, N. J., of Naham and Sarah T., and
Caroline Russell Yates, aged 23, born Stoughton, of See-
konk, of Joseph and Mary A., married by Rev. James O.
Barney Oct. 13, 1853. Int. Oct. 12, 1853. 1 254.
- 155 GOODHUE Mary Ann and Sumner Carpenter, both of See-
konk, married by Rev. James O. Barney Sept. 25, 1827.
Int. Sept. 6, 1827. 1 171.
- 144 GORTON Lydia A. of Seekonk and Joseph B. Salsbury of
North Providence, married by Rev. Ray Potter July 12,
1822. Int. June 23, 1822. 1 147.

- 140 GORTON Job W. and Ann M. Shorey, both of Seekonk, married by Samuel Allen, Esq., Oct. 8, 1824.
- 2 18 GOUGH James, aged 30, born England, of Blackstone, of James and Ann, and Susie L. Hoyt, aged 27, born Bradford, N. H., of Seekonk, of William J. and Edith H., married by Rev. William B. Heath Feb. 22, 1870. Int. Feb. 22, 1870. 2 15.
- 156 GOULD John H. and Emeline Pitcher, both of Pawtucket, married by Rev. James O. Barney Dec. 8, 1828.
- 2 8 George W., aged 21, born Wrentham, of Seekonk, of Harvey P. and Minerva A., and Nancy Phillips, aged 21, born and of Attleboro, married by Rev. A. Sherriou Nov. 21, 1858. Int. Oct. 15, 1858. 2 6.
- 119 GRANT Polly of Seekonk and Mason Barney of Swanzey, married by Rev. John Hill Nov. 2, 1812. Int. Oct. 9, 1812. 1 120.
- 145 Amos and Jane Ann Gray, both of Seekonk, married by Rev. Ray Potter May 9, 1824. Int. April 24, 1824. 1 154.
- 116 Mary E. of Providence and George Wheeler of Seekonk, married by Rev. John Allen Aug. 12, 1840. Int. July 26, 1840. 1 205.
- 112 Mary Ann of Seekonk and Marcus P. Chace of Somerset, married by Rev. John C. Welch Dec. 31, 1841. Int. Dec. 5, 1841. 1 210.
- 1 1 Simeon, 2d marriage, and Mary B. Thurber, both of Seekonk, married by Rev. John C. Welch Sept. 12, 1843. Int. Aug. 29, 1843. 1 216.
- 1 6 Mary M., born and of Barrington, of Ebenezer, and Oliver C. Barney, born and of Swanzey, of James, married by Rev. Waterman Pearce Dec. 2, 1850.
- 1 7 Rachal, aged 22, born and of Seekonk, of Kent and Lydia, and Joseph Kent, born New York, of Swanzey, of Israel, married by Rev. Henry G. Stewart May 25, 1851. Int. May 18, 1851. 1 241.
- 1 7 Lydia A., aged 20, of Kent and Lydia, and Charles T. Medbury, aged 25, of Jabez and Elizabeth, both born and of Seekonk, married by Rev. Henry G. Stewart Nov. 30, 1851. Int. Nov. 27, 1851. 1 244.
- 2 10 Martha A., aged 24, born and of Seekonk, of Kent and Lydia, and George F. Luther, aged 22, born Swanzey, of Providence, of Timothy P. and Julia A., married by Rev. Josephus W. Horton May 8, 1859. Int. Jan. 12, 1860. 2 8.
- 2 13 Joseph B., aged 23, born and of Seekonk, of John and Emeline H., and Mary E. Allen, aged 21, born Providence, of Seekonk, of William and Mary, married by Rev. Leymon Whitney June 23, 1861. Int. June 23, 1861. 2 11.
- 2 16 Celia Winter, aged 21, of Abel and Hannah, and Joseph Wood, aged 23, born Swanzey, of North Providence, of William W. and Polly H., married by Rev. Welcome G. Comstock June 2, 1867. Int. June 1, 1867. 2 14.
- 2 17 Angeline F., aged 24, born and of Seekonk, of Kent and Lydia, and John C. Short, aged 24, born Barrington, of

GRANT:

- Boston, of John and Martha W., married by Rev. J. W. Osborn Aug. 21, 1868. Int. Aug. 21, 1868. 2 14.
- 2 23 Emily Frances, aged 22, born and of Barrington, of Barney and Prescilla, and Warren I. West, aged 23, born and of Seekonk, of Joseph and Betsey A., married by Rev. William House June 27, 1882. Int. June 26, 1882. 2 20.
- 148 GRASH Abigail and William McLugish, married by Appollas Cushman, Esq., Oct. 17, 1826. Int. Sept. 24, 1826. 1 167.
- 119 GRAY Church and Sally Ide, both of Seekonk, married by Rev. John Hill April 5, 1812.
- 145 Jane Ann and Amos Grant, both of Seekonk, married by Rev. Ray Potter May 9, 1824. Int. April 24, 1824. 1 154.
- 150 Lydia of Little Compton, of John, and John Shorey of Seekonk, of Abel, married by Rev. Emerson Paine Nov. 27, 1826. Int. Oct. 31, 1826. 1 167.
- 112 Church, Jr., and Anne E. Allyn, both of Seekonk, married by Rev. James O. Barney Feb. 22, 1842. Int. Feb. 6, 1842. 1 211.
- 1 4 Abby Maria, of Church and Sally I., and Oliver Chaffee, of Caleb and Leaffee, both born and of Seekonk, married by Rev. James O. Barney Jan. 13, 1848. Int. May 28, 1848. 1 231.
- 2 24 Horace, aged 32, born Somerset, of Rehoboth, of William A. and Ruth H., and Clara F. Whitaker, aged 28, born and of Seekonk, of James M. and Esther, married by Rev. George H. Tilton Jan. 14, 1883. Int. Jan. 11, 1883. 2 21.
- 114 GREENE Cynthia and Philip Fletcher, both of Seekonk, married by Rev. James O. Barney May 14, 1835. Int. April 14, 1835. 1 190.
- 114 Sally K. and Moses B. Comstock, both of Seekonk, married by Rev. James O. Barney Dec. —, 1836. Int. Nov. 3, 1836. 1 195.
- 111 Roby C. of Seekonk and Rufus Macomber of Taunton, married by Rev. John C. Welch Nov. 25, 1841. Int. Oct. 30, 1841. 1 209.
- 145 George of Smithfield and Adaline F. French of Seekonk, married by Rev. W. H. Hayward March 28, 1842. Int. April 25, 1841. 1 208.
- 1 6 Orace, born Coventry, of Seekonk, of Waterman, and Patience B. Whitaker, 2d marriage, born and of Seekonk, married by Rev. James O. Barney April 1, 1849. Int. March 4, 1849. 1 233.
- 1 6 George W. P., born Coventry, of Seekonk, of Waterman, and Mary E. Welles of Seekonk, married by Rev. M. Carver at Raynham April 29, 1849. Int. April 15, 1849. 1 233.
- 1 8 Cynthia, of Benjamin, and William Slocum, of Jeremiah, both of Pawtucket, married by Rev. James O. Barney Jan. 5, 1853.
- 2 6 Mary A., aged 37, 2d marriage, born Centreville, of Bristol,

GREENE:

- daughter of Daniel and Deborah Tanner, and Albert G. Short, aged 41, 2d marriage, born Barrington, of Providence, of John and Rachal, married by Rev. George Matthews Sept. 4, 1856. Int. Sept. 4, 1856. 2 4.
- 2 16 John, aged 32, of Patrick and Mary, and Mary Cavanagh, aged 33, of John P. and Mary, both born Ireland and of Seekonk, married by Rev. Isaac Cheesboro Oct. 28, 1866. Int. Oct. 27, 1866. 2 13.
- 2 17 Olney, aged 22, of Patrick and Mary, and Anne Cavanagh, aged 27, of John P. and Mary, both born Ireland and of Seekonk, married by Rev. Isaac Cheesboro Dec. 17, 1868. Int. Dec. 17, 1868. 2 14.
- 2 18 Caroline F., aged 33, born Fall River, of Seekonk, daughter of Daniel and Bethiah V. Cobb, and William Cooper, aged 60, 2d marriage, born and of Seekonk, of David and Sarah, married by Rev. C. Blodgett June 23, 1869.
- 2 18 George, aged 49, 2d marriage, born Smithfield, of Seekonk, of George F. H. and Abby, and Almira C. Allen, aged 43, 2d marriage, born Sedgwick, Me., of Providence, daughter of William and Priscella Hooper, married by Rev. William B. Heath March 8, 1871. Int. March 7, 1871. 2 16.
- 2 19 Samuel, aged 22, born Virginia, of Seekonk, of Samuel and Lillier, and Rosa Kanagan, aged 23, born and of Springfield, married by Viall Medbury, Esq., Oct. 19, 1874. Int. Oct. 19, 1874. 2 17.
- 2 22 Frank H., aged 19, born Greenville, R. I., of Seekonk, of Thomas and Mary E., and Hattie A. Fuller, aged 18, born and of Rehoboth, of Cyrus and Lydia, married by Rev. George H. Tilton Sept. 9, 1878. Int. Sept. 9, 1878. 2 19.
- 2 32 Bertha E., aged 19, born Berlin, N. Y., of Seekonk, of Daniel A. and Lydia O. (Saunders) Greene, and Arthur I. Peck, aged 21, born and of Seekonk, of Cornelius C. and Isabella (Anthony) Peck, married by A. N. Medbury, Esq., Sept. 10, 1896. Int. Sept. 8, 1896. 2 29.
- 2 8 GREENMAN Mary A., aged 47, 2d marriage, of Providence, and Constant Viall, aged 42, 3d marriage, born and of Seekonk, of Anson and Mary, married by Rev. T. D. Cook Feb. 25, 1858. Int. Feb. 23, 1858. 2 5.
- 158 GREGORY John, Jr., of Boston and Mary B. Whitmarsh of Seekonk, married by Rev. James O. Barney Oct. 6, 1834. Int. Sept. 12, 1834. 1 187.
- 1 6 John, 2d, aged 72, born New Hampshire, of Seekonk, of John, and Eliza Ladiour, aged 56, 2d marriage, born and of Rhode Island, daughter of Loring Finney, married by Rev. Henry G. Stewart Dec. 5, 1850. Int. Dec. 5, 1850. 1 237.
- 2 22 Sarah E., aged 25, born Portsmouth, N. H., of Bristol, of John and Sarah, and Andrew N. Medbury, aged 26, born and of Seekonk, of Viall and Hannah, married by Rev. M. Munson Deane May 30, 1854.
- 2 18 Ella S., aged 21, born Portsmouth, N. H., of Providence, of Albert and Mary J., and Edward D. Chaffee, aged 21, born

GREGORY :

- and of Seekonk, of Jonathan and Charlotte A., married by Bishop Henshaw Dec. 27, 1870.
- 2 6 GRIFFIN Charles B., aged 24, born Rhode Island, of Attleboro, of Peleg and Lucy Ann, and Mary A. Vickery, aged 23, born Pawtucket, of Attleboro, of Otis, married by Rev. Henry G. Stewart Jan. 18, 1857. Int. Jan. 18, 1857. 2 4.
- 2 8 GRISWOLD Mary Jane, aged 19, born Connecticut, of Seekonk, of Alba and Huldah, and William F. Whitford, aged 22, born Providence, of Seekonk, of Caleb and Beulah, married by Rev. H. M. Bixby Feb. 3, 1859. Int. Feb. 13, 1859. 2 6.
- 2 1 GROSS John W., aged 23, born Scituate, R. I., of Attleboro, of Henry and Olive, and Sarah I. Hoyt, aged 17, born and of Attleboro, of William, married by Rev. James O. Barney July 3, 1853.
- 2 31 GROVES Ella J., aged 38, 2d marriage, born and of Fall River, of Robert and Ann (Negus) Groves, and Anthony Perry, aged 55, 2d marriage, born North Providence, of Seekonk, of Daniel L. and Mary (Earle) Perry, married by Rev. Andrew J. Coultres April 24, 1895. Int. April 23, 1895. 2 28.
- 119 GUILD Elias of Douglass and Amey Carpenter of Seekonk, married by Rev. John Hill Aug. 16, 1812. Int. July 20, 1812. 1 119.

H

- 2 10 HAIGH Sarah F., aged 17, born England, of Seekonk, of George and Elizabeth, and William H. H. Sutton, aged 18, born Providence, of Seekonk, of Lloyd and Lucy, married by Elder Daniel Rounds Jan. 15, 1860. Int. Jan. 18, 1860. 2 9.
- 156 HALL Sally of Attleboro and George W. Kent of Rehoboth, married by Rev. James O. Barney Aug. 24, 1828.
- 111 David and Ruth McKoon, both of Seekonk, married by Rev. John C. Welch Oct. 4, 1841. Int. Sept. 19, 1841. 1 209.
- 1 1 Albert A. and Mercy D. Ide, both of Seekonk, married by Rev. James O. Barney July 21, 1843. Int. June 18, 1843. 1 216.
- 1 3 John J. of Providence and Anne Carpenter, born and of Seekonk, of Darius and Ann, married by Rev. John C. Welch Sept. 7, 1846. Int. Aug. 23, 1846. 1 226.
- 1 8 Theodore A. G., aged 20, born and of Rhode Island, of Theodore S. and Maria A., and Matilda F. Colburn, aged 15, born and of same place, of Henry and Roda, married by Rev. Henry G. Stewart Oct. 10, 1852. Int. Oct. 10, 1852. 1 246.
- 2 7 Louisa E., about 35, 2d marriage, born Santa Cruz, W. I., of Fall River, daughter of Don Jugd and Hannah Croix, and John Barnes, aged 25, 2d marriage, born Lancashire, Eng.,

HALL:

- of Fall River, of James and Ann, married by Robert M. Pearce, Esq., March 25, 1858. Int. March 25, 1858. 2 5.
- 2 5 Hannah, aged 37, born Yarmouth, of Seekonk, of William and Polly, and Dexter Wheeler, aged 40, born Rehoboth, of Seekonk, of Philip and Bathsheba, married by Rev. George W. Wallace Nov. 29, 1855. Int. Nov. 27, 1855. 2 2.
- 2 16 John C., aged 49, 2d marriage, born and of Warren, of Allen C. and Polly Hoar (name changed from Hoar to Hall), and Sarah W. Read, aged 37, born and of Seekonk, of Cyrel and Sally, married by Rev. A. W. Ashley May 2, 1867. Int. April 28, 1867. 2 14.
- 133 HALLYBURTON George of Bellingham and Susan Boyle of Seekonk, married by Rev. John Pitman April 4, 1820. Int. March 11, 1820. 1 138.
- 134 Maria and Oliver W. Gay, both of Seekonk, married by Rev. John Pitman Nov. 23, 1826. Int. Nov. 5, 1826. 1 140.
- 151 HAMER John and Abigail Johnson, married by Rev. Bartlett Pearce March 1, 1825. Int. Feb. 3, 1825. 1 159.
- 156 HAMMOND John A. and Eliza Brown, both of Seekonk, married by Rev. James O. Barney Sept. 17, 1828. Int. Aug. 30, 1828. 1 173.
- 158 Samuel and Rosilla Pettes, both of Seekonk, married by Rev. James O. Barney May 4, 1834. Int. April 11, 1834. 1 186.
- 161 Elizabeth F. of Seekonk and Esck W. Dexter of Cumberland, married by Rev. Henry Clark Dec. 6, 1836. Int. Nov. 6, 1836. 1 195.
- 2 2 Dr. John A., aged 49, 2d marriage, born Rehoboth, of Seekonk, of John and Chloë, and Huldah Perry, aged 42, born and of Rehoboth, of Timothy and Rebecca, married by Rev. James O. Barney April 11, 1854. also 2 9. Int. Sept. 17, 1853, and April 10, 1854. 1 256.
- 2 3 Susan H., aged 20, born and of Seekonk, of John A. and Eliza, and Isaiah K. Barney, aged 24, born Seekonk, of Taunton, of John and Ruth, married by Rev. James O. Barney Nov. 30, 1854. Int. Nov. 29, 1854. 2 1.
- 134 HANDY Seba P. and Barbara Barney, both of Seekonk, married by Rev. John Pitman Dec. 25, 1820. Int. Nov. 25, 1820. 1 141.
- 158 Mary A. and Calvin T. Wood, both of Seekonk, married by Rev. James O. Barney Feb. 4, 1834. Int. Jan. 9, 1834. 1 184.
- 158 Rebecca of Seekonk and John Clark of North Kingstown, married by Rev. James O. Barney Dec. 1, 1834. Int. Nov. 11, 1834. 1 188.
- 114 Thomas P. and Esther H. Barney, married by Rev. James O. Barney Feb. 4, 1835. Int. Dec. 13, 1835. 1 188.
- 115 Silas H. and Nancy Luther, both of Seekonk, married by Rev. John Allen March 21, 1838. Int. Feb. 25, 1838. 1 199.
- 116 Hannah D. of Seekonk and Charles B. Smith of Norwich, Ct.,

HANDY:

- married by Rev. John Allen Aug. 4, 1840. Int. July 12, 1840. 1 205.
- 113 William Henry and Harriet Luther, both of Seekonk, married by Rev. John C. Welch Nov. 11, 1840. Int. Oct. 17, 1840. 1 207.
- 1 4 Anna Maria, of Sebra, and Josephus Read, of Noah, both of Seekonk, married by Rev. John C. Welch Oct. 6, 1847. Int. Sept. 12, 1847. 1 229.
- 1 7 Mary C., aged 52, 2d marriage, born Norwich, of Seekonk, daughter of Ebenezer and Sarah Snow, and David Kelley, aged 53, 3d marriage, born Gloucester, R. I., of Seekonk, of Isaiah and Phebe, married by Rev. Horace Pratt Dec. 21, 1851. Int. Dec. 21, 1851. 1 244.
- 1 8 John, aged 36, 2d marriage, born Taunton, of Seekonk, of John M. and Polly, and Olive B. Scott, aged 24, 2d marriage, born Canton, of Rhode Island, daughter of Lorin Brackett, married by Rev. James O. Barney Oct. 29, 1852. Int. Oct. 25, 1852. 1 247.
- 2 4 Silas H., aged 37, 2d marriage, born and of Seekonk, of William and Hannah, and Mary Chace, aged 32, born and of Swanzey, of David and Mary, married by Rev. Zalman Tobey April 12, 1855.
- 2 15 Charles C., aged 24, of Silas and Nancy, and Emily F. Armingtton, aged 20, of Alpheas and Mary, both born and of Seekonk, married by Rev. Isaac Cheeseboro May 3, 1866. Int. May 3, 1866. 2 13.
- 2 16 Mary E., aged 16, of William and Harriet L., and Stephen B. Anthony, aged 20, of David R. and Catharine C., both born and of Seekonk, married by Rev. J. W. Osborn March 31, 1868. Int. March 30, 1868. 2 14.
- 2 25 Minnie M., aged 22, 2d marriage, born and of Killingly, Ct., of Francis H. and Sarah, and Edwin E. Gardner, aged 24, born Central Falls, of Seekonk, of William and Olive M., married by Rev. M. Kimball at Dayville, Ct., Dec. 16, 1884. Int. Dec. 11, 1884. 2 22.
- 2 23 HANLEY Catharine F., aged 32, born New York, of Rehoboth, and Marshall P. Humphrey, aged 33, born and of Seekonk, of John and Esther W., married by Rev. Charles L. Goodell Feb. 16, 1881.
- 134 HARDEN Ruth of Seekonk and Levi Jenckes of North Providence, married by Rev. John Pitman April 26, 1821. Int. April 1, 1821. 1 142.
- 154 HARDING Ruth B. of Seekonk and Artemus Smith of DUNSTABLE, married by Rev. James O. Barney Nov. 15, 1826. Int. Oct. 29, 1826. 1 167.
- 2 15 HARKINS Frederick Thurston, aged 25, born Vermont, of Rehoboth, of William and Frances, and Louisa H. Wheaton, aged 33, born and of Seekonk, of Lucas and Louisa, married by Rev. F. H. Boynton Jan. 3, 1866. Int. Jan. 1, 1866. 2 13.
- 2 29 HARRIMAN Benjamin F., aged 31, born and of Rehoboth, of George and Nancy, and Anna M. Wood, aged 20, born and

HARRIMAN :

- of Seekonk, of John T. and Ellen, married by Rev. Lester Howard, Dec. 7, 1892. Int. Dec. 7, 1892. 2 26.
- 2 29 Ernest G., aged 25, born and of Rehoboth, of George and Nancy (Jayne), and Lena Jayne, aged 20, born Woodville, R. I., of Seekonk, of Charles and Eliza, married by Rev. C. D. Harp May 28, 1893. Int. May 27, 1893. 2 27.
- 1 S HARRINGTON James M. and Susan Catharine Cooper, both of Seekonk, married by Rev. James O. Barney Jan. 22, 1843. Int. Jan. 6, 1843. 1 214.
- 122 HARRIS Polly and Samuel Perry, both of Seekonk, married by Rev. John Hill June 4, 1814.
- 2 26 Clarence H., aged 21, born Wickford, of Seekonk, of Earl C. and Loiza A., and Ada C. Reynolds, aged 21, born Burrillville, of Samuel E. and Adeline S., married by Rev. William Fitts Nov. 17, 1886. Int. Nov. 19, 1886. 2 23.
- 2 8 HASKELL Benjamin, aged 40, 2d marriage, born and of Providence, of Benjamin and Lowiza, and Jane T. Duffy, aged 35, born England, of Providence, married by Rev. James O. Barney Nov. 11, 1858. Int. Nov. 10, 1858. 2 6.
- 2 30 HAUSON Helma E., aged 18, born Providence, of East Providence, of John S. and Josephine (Anderson) Hauson, and Niles S. Conquest, aged 22, born Sweden, of Seekonk, of Niles S. and Hannah (Tilson) Conquest, married by Rev. Lyman G. Horton Sept. 12, 1894.
- 2 28 HAVENS Charles C., aged 33, born Rhode Island, of Seekonk, of W. D. S. and Mary, and Lucetta Dodge, aged 20, born Providence, of Seekonk, of Daniel R. and Mary A., married by Rev. Bailey S. Morse Feb. 2, 1882.
- 157 HAWES William of Providence and Lucinda Cooper of Seekonk, married by Rev. James O. Barney April 15, 1833. Int. March 25, 1833. 1 182.
- 138 HAWKES Asa and Avise Robins, married by Rev. Ray Potter Nov. —, 1823. Int. Aug. 3, 1823. 1 152.
- 135 HAWKINS Ezekiel B. of Providence and Eliza Cranston of Seekonk, married by Rev. John Pitman March 31, 1822.
- 117 Jeremiah and Lucy Ann Luther, both of Seekonk, married by Rev. James O. Barney Sept. 12, 1839. Int. Aug. 23, 1839. 1 203.
- 2 9 HAY Mary, aged 28, born Glasgow, Scot., of Providence, of Robert and Jennie, and Thomas Fielding, aged 23, born Cheshire, Eng., of Providence, of John and Harriet, married by Rev. James O. Barney Sept. 17, 1859. Int. Oct. 18, 1859. 2 7.
- 147 HEALEY Nancy R. of Seekonk and William Wheaton of Swanzey, married by Rev. James O. Barney April 6, 1826. Int. Feb. 18, 1826. 1 164.
- 1 4 Welcome T. of Seekonk and Lydia Munro of Rehoboth, married by Rev. James O. Barney June 9, 1846. Int. May 24, 1846. 1 225.
- 2 14 Alonzo, aged 27, born New Bedford, of Rehoboth, of Stafford and Amey, and Mary E. Case, aged 22, born Swanzey, of Seekonk, of Isaiah and Mary A., married by Rev.

HEALEY :

- James O. Barney Sept. 21, 1862. Int. Sept. 21, 1862. 2 11.
- 2 28 Fernando, aged 55, 2d marriage, born New Bedford, of Rehoboth, of Stafford and Amey, and Nellie Mashey, aged 55, 2d marriage, born Maine, of New Haven, Ct., daughter of Joseph and Seatria Merrell, married by A. N. Medbury, Esq., Nov. 5, 1890.
- 135 HEATH William P. of Barrington and Ann Medbury of Seekonk, married by Rev. John Pitman July 19, 1821. Int. June 15, 1821. 1 144.
- 1 7 William H., born Seekonk, of Attleboro, of William and Ann, and Mary Jane Stanley, aged 17, born Providence, of Attleboro, of Charles T. and Margaret, married by Rev. Henry G. Stewart June 16, 1851.
- 2 10 HEDLEY Lydia J., aged 17, born Cranston, of Seekonk, of Peleg and Hannah, and Charles H. Cummings, aged 30, born Hampton, Ct., of Seekonk, of Chace and Sybel, married by Rev. James O. Barney Jan. 1, 1860. Int. Jan. 18, 1860. 2 18.
- 151 HELME Walter C. of Smithfield and Mary Ann Merrell of Seekonk, married by Rev. Bartlett Pearce Jan. 2, 1825. Int. Dec. 6, 1825. 1 157.
- 2 20 Hattie, aged 38, born Providence, of Seekonk, of William and Celinda, and George Franklin Richardson, aged 39, born Wendall, of Montague, of George R. and Lavina S., married by Rev. Edward Edmunds Dec. 24, 1874.
- 2 17 HANNA John S., aged 40, born Mt. Vernon, Me., of Pawtucket, of James S. and Abigail, and Eunice E. Millerd, aged 19, born and of Seekonk, of Francis and Mary M., married by Rev. William B. Heath March 4, 1869. Int. Feb. 24, 1869. 2 15.
- 2 29 HERBERT Joseph, aged 24, born Canada, of Seekonk, of French and French, (sic), and Lydia A. Temple, aged 25, born and of Seekonk, of Timothy H. and Mary A., married by Rev. C. D. Harp Sept. 8, 1892.
- 2 27 HEWETT Anna Louisa, aged 18, born and of Providence, of Zelotes and Josephine, and Eugene W. Peck, aged 21, born Eastport, Me., of Seekonk, of John W. and Adalaide, married by Cyrus H. Chaffee, Esq., Sept. 25, 1889. Int. Sept. 24, 1889. 2 24.
- 117 HICKS Freelove H. and Isaac Reynolds, both of Seekonk, married by Rev. John Allen Oct. 12, 1839. Int. Sept. 19, 1839. 1 203.
- 1 1 Mary C. of Tiverton and James N. Goff of Rehoboth, married by Rev. John C. Welch Nov. 5, 1843.
- 1 S Phebe Jane and Samuel Godfrey, both of Seekonk, married by Rev. John C. Welch Dec. 25, 1843. Int. Dec. 9, 1843. 1 213.
- 128 HILL Cadega of Seekonk and Jeremiah Lawton of Swanzev, married by James Ellis, Esq., Nov. 23, 1814. Int. Sept. 11, 1815. 1 127.
- 128 Capt. John and Mrs. Elizabeth Coye, both of Seekonk, married by John Medbury, Esq., Jan. 8, 1817. Int. Nov. 4, 1817. 1 131.

- 135 HILL Maria N. and Arthur W. Aldrich, both of Seekonk, married by Rev. John Pitman Jan. 3, 1822. Int. Nov. 23, 1821. 1 145.
- 150 George and Sarah W. Keach, both of Seekonk, married by Elder Joseph Keach Oct. 16, 1830.
- 1 2 Oliver H., born and of Sterling, Ct., and Julia A. Ormsbee, born and of Seekonk, of William P., married by Rev. James O. Barney May 5, 1844. Int. Feb. 18, 1844. 1 219.
- 2 3 Asa K., aged 37, born Cranston, of Pawtucket, of Richard and Alice. and Mary A. Cole, aged 21, born Providence, of Seekonk, of Leavit C. and Mary G., married by Rev. George Matthews Dec. 31, 1854. Int. Dec. 22, 1854. 2 1.
- 2 4 Abigail C., aged 25, born and of Wrentham, of William and Martha L., and James Perkins, aged 35, born Vermont, of South Wrentham, of Ephraim and Betsey, married by Rev. George Matthews Aug. 27, 1855. Int. Aug. 27, 1855. 2 2.
- 2 12 Charles, aged 26, born England, of Seekonk, of William and Mary, and Lucy S. Thompson, aged 16, born Providence, of Seekonk, of Andrew and Julia, married by Rev. Thorndike C. Jameson Nov. 11, 1860.
- 2 12 Riley G., aged 25, born and of Seekonk, of George and Sarah A., and Anna Maria Angema, aged 15, born Adamsville, of Seekonk, of Charles and Jane, married by Viall Medbury, Esq., Nov. 23, 1860. Int. Nov. 20, 1860. 2 10.
- 2 15 Martin V., aged 28, born and of Seekonk, of George and Sarah, and Adaline Luther, aged 29, 2d marriage, born South Kingston, of Seekonk, daughter of George and Mary Ann Himes, married by Rev. James O. Barney July 8, 1866. Int. July 7, 1866. 2 13.
- 2 22 Asaph C., aged 28, born and of Seekonk, of Oliver H. and Julia A. (Ormsbee) Hill, and Sarah L. Watson, aged 19, born East Greenwich, R. I., of Providence, of Henry S. and Hattie S. (Sutton) Watson, married by Rev. George R. Spink Nov. 17, 1880. Int. Nov. 15, 1880. 2 20.
- 2 23 Emily A., aged 18, born Thompson, of East Attleboro, of George R. and Anne, and Alexander Luther, aged 26, born Rehoboth, of East Attleboro, of Albert and Adaline, married by Rev. A. F. Remington June 25, 1881. Int. June 25, 1881. 2 20.
- 50 HODGES Elona and Caleb Abell, of Capt. Robert and Mary, Feb. 6, 1791.
- 114 Gardner C. of Attleboro and Bebee W. Bourn of Seekonk, married by Rev. James O. Barney Aug. 1, 1836. Int. July 17, 1836. 1 195.
- 2 17 Caroline Frances, aged 24, born and of Providence, of Charles W. and Loies, and John Newton Hunt, aged 24, born and of Seekonk, of Livingstone and Eliza C., married by Rev. Edwin M. Stone Aug. 31, 1869. Int. Aug. 31, 1869. 2 15.
- 158 HOLBROOK Samuel E. of Wrentham and Sophia L. Peck of Seekonk, married by Rev. James O. Barney May 19, 1834. Int. April 25, 1834. 1 186.
- 2 5 Mary Jane, aged 23, born Rhode Island, of Attleboro, of

HOLBROOK :

- Ezekiel and Caroline, and Henry Carpenter, aged 25, born Seekonk, of Attleboro, of Jonathan and Leaflee, married by Rev. James O. Barney Oct. 4, 1855.
- 2 7 HOLLEY William P., aged 19, born Woonsocket, of Seekonk, of Albert and Sarah A., and Mary A. Knapp, aged 18, born and of Seekonk, of Freeman and Lydia C., married by Rev. A. H. Stowell Sept. 12, 1858. Int. Sept. 11, 1858. 2 6.
- 2 21 Hartford, aged 25, born Natick, R. I., of Wickford, of Tabor and Elizabeth, and Margaret Wood, aged 20, born Middletown, Ireland, of Seekonk, of Thomas and Catherine, married by Rev. A. F. Remington July 4, 1878. Int. July 4, 1878. 2 19.
- 2 32 Frederick N., aged 22, born Mansfield, of Seekonk, of William F. and Mary A. (Knapp) Holley, and Agnes F. Wilcox, aged 17, born Attleboro, of Fall River, of Marcenah B. and Elizabeth H. (Gardner) Wilcox, married by Rev. J. R. Verry June 24, 1896.
- 2 29 HOLMES Sarah W., aged 20, born Providence, of Seekonk, of Frank and Mary, and Lewis Lincolns, aged 21, born Taunton, of Providence, of Edward and Lena, married by A. N. Medbury, Esq., Aug. 5, 1892. Int. Aug. 5, 1892. 2 26.
- 2 11 HOLT Elizabeth Nancy, aged 22, born Rehoboth, of Seekonk, of Noah and Nancy, and Joseph Durfee Humphrey, aged 23, born Tiverton, of Seekonk, of George W. and Mary, married by Rev. A. C. Childs Sept. 27, 1860. Int. Sept. 27, 1860. 2 9.
- 136 HOOD Susan B., of Warren, of Noble, and Enoch West, of Seekonk, of Joseph, married by Rev. Jordan Rexford Jan. 19, 1823. Int. Jan. 11, 1823. 1 149.
- 125 HOPKINS Martha of Seekonk and James Wheaton of Providence, married by Rev. John Hill Feb. 12, 1815. Int. Jan. 1, 1815. 1 125.
- 149 George W. and Malinda Chace, married by Rev. Ray Potter Aug. 24, 1826. Int. July 9, 1826. 1 166.
- 1 2 Mary, widow, and David Leonard, both born and of Seekonk, married by Rev. John C. Welch Sept. 2, 1841. Int. Aug. 14, 1844. 1 221.
- 2 9 Sarah, aged 42, 2d marriage, born Milton, N. H., of Cumberland, daughter of Thomas and Olive Kenrick, and Thomas Walker, aged 54, 3d marriage, born England, of Pawtucket, of Peter and Helen, married by Rev. James O. Barney Sept. 11, 1859. Int. Sept. 17, 1819. 2 7. Also 2 10. Jan. 18, 1859. 2 18.
- 2 14 Rachal A., aged 18, born and of Pawtucket, of Daniel and Sylvania, and Thomas W. Mason, aged 20, born Pawtucket, of Seekonk, of George and Sarah, married by Rev. G. M. P. King July 13, 1862. Int. Jan. 29, 1863. 2 12.
- 2 20 Amey E., aged 29, born Providence, of Seekonk, of William H. and Rhoda, and Earl H. Potter, aged 24, born and of Providence, married by Rev. S. Wright Butler Dec. 7, 1876. Int. Sept. 26, 1876. 2 18.
- 2 21 Hattie L., aged 19, born and of Providence, of William

HOPKINS:

- H. and Rhoda, and C. Frank Chaffee, aged 28, born Seekonk, of East Providence, of Oliver and Abby M., married by Rev. S. W. Butler June 14, 1877. Int. June 13, 1877. 2 18.
- 152 HERR Zebina and Ann Elizabeth Daggett, married by Rev. Bartlett Pearce Sept. 28, 1826. Int. Sept. 10, 1826. 1 167.
- 2 17 Nancy, aged 63, 1st marriage, born Rehoboth, of Seekonk, of George and Elizabeth, and Zebina W. Bourn, aged 65, 2d marriage, born and of same place, of Stephen and Susanna, married by Rev. Isaac Cheeseboro Sept. 29, 1867. Int. Sept. 28, 1867. 2 15.
- 140 HORTON Ann E. and Jabez Barney, both of Swanzey, married by Rev. Bartlett Pearce Jan. 5, 1824.
- 149 Esther B. and John Fielding, married by Rev. Ray Potter July 16, 1826. Int. June 22, 1826. 1 165.
- 1 5 Charles and Susan Maria Miller, of John, both born and of Seekonk, married by Viall Medbury, Esq., ———, 1849. Int. Sept. 16, 1849. 1 233.
- 1 8 Frances G., aged 23, born Rehoboth, of Pawtucket, of Benjamin and Betsey, and Nancy B. French, aged 26, born Attleboro, of Pawtucket, of Ezra and Susan, married by Rev. George W. Wallace Aug. 1, 1852.
- 2 1 Gilbert M., aged 26, born and of Rehoboth, of Ariel B. and Freelove, and Sarah F. Pearce, aged 26, born Rehoboth, of Seekonk, of Waterman and Betsey, married by Rev. Waterman Pearce Sept. 10, 1853. Int. Sept. 9, 1853. 1 254.
- 2 8 Anthony B., aged 22, of John W. and Mary Ann, and Nancy M. Nichols, aged 21, 2d marriage, both born Providence, of Seekonk daughter of Israel and Mary Pearce, married by Rev. James O. Barney Jan. 9, 1859. Int. Jan. 9, 1859. 2 6.
- 2 13 Lydia J., aged 23, born and of Rehoboth, and Nathan M. West, aged 42, 2d marriage, born Rehoboth, of Seekonk, of Samuel and Mary, married by Rev. G. M. P. King Feb. 12, 1861. Int. Feb. 12, 1861. 2 11.
- 2 17 Charles, aged 47, 2d marriage, born Pomfret, Ct., of Seekonk, of Barnet and Mary, and Margaret Dalton, aged 39, born and of Providence, of James and Rosa, married by Viall Medbury, Esq., May 7, 1869. Int. May 7, 1869. 2 15.
- 2 18 George H., aged 26, born Rehoboth, of Seekonk, of Henry S. and Arabella S., and Mary F. Millerd, aged 22, born and of Seekonk, of Francis and Mary M., married by Rev. Isaac Cheeseboro Jan. 1, 1871. Int. Dec. 16, 1871. 2 15.
- 2 22 Isabelle E., aged 20, born and of Rehoboth, of Gilbert A. and Rachal, and James H. Goff, aged 34, born Rehoboth, of Seekonk, of James N. and Mary E., married by Rev. J. W. Osborn Jan. 1, 1880. Int. Dec. 30, 1879. 2 19.
- 2 23 Nellie F., aged 26, born Seekonk, of Pawtucket, of Nathaniel W. and Harriet Allen (Horton), and Joseph M. West, aged 27, born and of Seekonk, of Joseph and Betsey A., married by Rev. L. S. Woodworth April 28, 1881.
- 2 24 Julia E., aged 17, born and of Rehoboth, of Edwin M. and

HORTON :

- Seraphine, and Winfield Scott Luther, aged 21, born and of Seekonk, of George F. and Martha A., married by Rev. James L. Peirce Oct. 18, 1882. Int. Oct. 16, 1882. 2 21.
- 2 25 George H., aged 21, born and of Rehoboth, of Gilbert M. and Sarah P., and Loretta Horton Lee, aged 18, born Rehoboth, of Seekonk, of Stephen D. and Elizabeth A., married by Rev. Waterman Pearce Aug. 30, 1883.
- 2 25 George H., aged 23, 2d marriage, born and of Rehoboth, of Gilbert M. and Sarah P., and Carrie E. Sisson, aged 19, born and of Seekonk, of Shubael and Hannah, married by Rev. William Crooks March 17, 1885. Int. March 17, 1885. 2 22.
- 2 32 George S., aged 19, born Attleboro, of Seekonk, of Edmund and Mary E. (Eldredge) Horton, and Maude E. Evans, aged 19, born Taunton, of Pawtucket, of Charles and Emma (McGregor) Evans, married by Asaph C. Hill, Esq., April 12, 1896. Int. April 10, 1896. 2 28.
- 2 4 HOUSE George H., aged 23, born Abington, of Seekonk, of Freeman and Maria, and Mary A. Coggeshall, aged 22, born Pawtucket, of Seekonk, of John and Amey, married by Rev. James B. Simmons April 3, 1855. Int. April 2, 1855. 2 2.
- 2 15 HOWE Henry M., aged 32, 2d marriage, born Gardner, of Providence, of Ebenezer and Amey Ann, and Lydia A. Medbury, aged 34, 2d marriage, born and of Seekonk, daughter of Kent and Lydia Grant, married by Rev. A. W. Ashley Oct. 2, 1865.
- 2 27 Frederick A., aged 22, born and of Seekonk, of Henry M. and Lydia A., and Leonora N. Mason, aged 20, born and of Swanzey, of Joseph and Leonora, married by Rev. George W. Bixby Dec. 5, 1889. Int. Dec. —, 1889. 2 24.
- 1 S HOWES Lucinda and Henry Ide, both of Seekonk, married by Rev. James O. Barney Nov. 28, 1842. Int. Nov. 5, 1842. 1 213.
- 145 HOWLAND Polly and Nathan P. Tower, both of Seekonk, married by Rev. Ray Potter Jan. 27, 1825. Int. Jan. 8, 1825. 1 158.
- 2 4 Mary E., aged 21, of John, and Caleb W. Eddy, aged 22, of Josiah I. and Sophia P., married by Rev. George Matthews June 10, 1855. Int. June 10, 1855. 2 2.
- 162 HOYT Isaiah and Mary Ann T. Bishop, married by Rev. Thomas Brintnall, Rector of Zion's Church, New York City, Dec. 1, 1836. Int. Nov. 27, 1836. 1 195.
- 118 Mrs. Lavina and Enos Walker, both of Seekonk, married at Somerset by Rev. Elisha Slade July 19, 1840. Int. June 30, 1840. 1 205.
- 1 8 Mary A. of Attleboro and Frances Cook of Cumberland, married by Rev. James O. Barney Aug. 6, 1852.
- 2 1 Sarah I., aged 17, born and of Attleboro, of William, and John W. Gross, aged 23, born Scituate, R. I., of Attle-

HOYT:

- boro, of Henry and Olive, married by Rev. James O. Barney July 3, 1853.
- 2 9 Elizabeth C., aged 19, born New Hampshire, of Seekonk, of William and Edith, and Albert F. Staples, aged 23, born Taunton, of Smithfield, of William and Mary, married by Rev. James O. Barney Sept. 12, 1859. Int. Sept. 17, 1859. 2 7.
- 2 18 Susie L., aged 27, born Bradford, N. H., of Seekonk, of William J. and Edith H., and James Gough, aged 30, born England, of Blackstone, of James and Ann, married by Rev. William B. Heath Feb. 22, 1870. Int. Feb. 22, 1870. 2 15.
- 2 20 HUGHES Catharine, aged 20, born Ireland, of Attleboro, of Neal and Mary, and Henry Herbert Carpenter, aged 19, born and of Seekonk, of Henry and Mary Jane, married by Rev. A. F. Remington Nov. 15, 1875. Int. Nov. 15, 1875. 2 18.
- 122 HUMPHREY Sally of Seekonk and Otis Ormsbee of Swanzev, married by Rev. John Hill May 22, 1814. Int. April 10, 1814. 1 123.
- 157 Lydia and Caleb Bliss, both of Seekonk, married by Rev. James O. Barney April 19, 1832. Int. March 17, 1832. 1 180.
- 2 11 Joseph Durfee, aged 23, born Tiverton, of Seekonk, of George W. and Mary, and Elizabeth Nancy Holt, aged 22, born Rehoboth, of Seekonk, of Noah and Nancy, married by Rev. A. C. Childs Sept. 27, 1860. Int. Sept. 27, 1860. 2 9.
- 2 19 Clara F., born and of Seekonk, of John and Esther W., and George W. Sherman, aged 26, born Cranston, of Seekonk, of George W. and Matilda, married by Rev. Mr. Webb _____, 1874.
- 2 22 Willard F., aged 24, born and of Seekonk, of John and Esther, and Alice S. Ross, aged 19, born Connecticut, of Seekonk, of William and Susan, married by Rev. L. S. Woodworth Feb. 12, 1880. Int. Feb. 10, 1880. 2 19.
- 2 23 Marshall P., aged 33, born and of Seekonk, of John and Esther W., and Catharine F. Handey, aged 32, born New York, of Rehoboth, married by Rev. Charles L. Goodell Feb. 16, 1881.
- 125 HUNT Mary Ann of Seekonk and Joseph T. Anthony of Providence, married by Rev. John Hill Aug. 10, 1815. Int. July 23, 1815. 1 127.
- 133 Nancy of Seekonk and Rev. Shearjashab B. Townsend of Sherbourne, married by Rev. John Pitman March 22, 1820. Int. Feb. 26, 1820. 1 138.
- 144 James P. of Pawtucket and Susan Baker of Seekonk, married by Rev. Ray Potter Oct. —, 1821. Int. Sept. 16, 1821. 1 144.
- 135 William D. and Lydia J. Chace, both of Seekonk, married by Rev. John Pitman Feb. 15, 1822. Int. Dec. 27, 1821.
- 139 Capt. James, Jr., and Betsey Peck, both of Seekonk, married by Allen Hunt, Esq., Aug. 28, 1822.

- 151 HUNT Samuel and Nancy Lincoln, both of Norton, married by Rev. Bartlett Pearce Dec. 6, 1824.
- 146 William of North Bridgewater and Perley Whitaker of Seekonk, married at Providence by Rev. Asa Kent Aug. 27, 1826. Int. June 14, 1826. 1 165.
- 154 Sarah I. of Seekonk and Joseph C. Brown of Rehoboth, married by Rev. James O. Barney June 11, 1827. Int. June 9, 1827. 1 169.
- 158 Livingstone and Eliza Carpenter, both of Seekonk, married by Rev. James O. Barney March 17, 1834. Int. Feb. 23, 1834. 1 185.
- 156 Mary A. of Seekonk and Zenus C. Young of Troy, Mass., married by Rev. James O. Barney Dec. 29, 1830.
- 1 4 Maria of Seekonk, of Allen and Susan, and Stephen R. Weeden of Providence, married by Rev. James O. Barney Nov. 25, 1847. Int. Nov. 10, 1847. 1 229.
- 2 11 Eliza Carpenter, aged 23, born Rehoboth, of Seekonk, of Livingstone and Eliza, and Jotham Waterman, aged 22, born Warwick, of Providence, of Jotham and Phebe Ann, married by Rev. James O. Barney Sept. 5, 1860. Int. Sept. 5, 1860. 2 9.
- 2 14 Charles H., aged 22, born and of Providence, of Josiah and Lydia M., and Julia M. Lee, aged 18, born Providence, of Seekonk, of Seth and Lucy, married by Elder Daniel Rounds March 12, 1863.
- 2 17 John, aged 45, born and of Seekonk, of William D. and Lydia, and Cornelia Allen Arnold, aged 28, born Attleboro, of North Providence, of Thomas and Olive, married by Rev. S. O. Seymour April 14, 1869. Int. April 3, 1869. 2 15.
- 2 17 John Newton, aged 24, born and of Seekonk, of Livingstone and Eliza C., and Caroline Frances Hodges, aged 24, born and of Providence, of Charles W. and Louis, married by Rev. Edwin M. Stone Aug. 31, 1869. Int. Aug. 31, 1869. 2 15.
- 2 31 Jessie E., aged 23, born Providence, of Seekonk, of William H. and Sarah E. (Dana) Hunt, and Leprelet P. Allen, aged 46, 2d marriage, born and of Swanzev, of Dexter and Nellie (Wood) Allen, married by Rev. Fred E. Bixby Sept. 5, 1895. Int. Sept. 2, 1895. 2 28.
- 132 HUNTRESS Andrew of Bristol and Elizabeth Dickinson of Seekonk, married by Rev. John Pitman July 5, 1819. Int. July 4, 1819. 1 136.
- 143 HUTCHINSON James of Northampton and Phebe Coggeshall of Seekonk, married by Rev. James O. Barney Sept. 14, 1824. Int. Aug. 13, 1824. 1 156.
- 2 16 Andrew, aged 30, born Pawtucket, of Providence, of James and Phebe, and Sarah H. Munro, aged 27, born and of Seekonk, of Nathan and Cornelia, married by Rev. G. M. P. King Oct. 11, 1866. Int. Oct. 10, 1866. 2 13.

I

- 119 IDE Sally and Church Gray, both of Seekonk, married by Rev. John Hill April 5, 1812.

- 119 IDE Elpellett and Betsey Ormsbee, both of Seekonk, married by Rev. John Hill Nov. 16, 1812.
- 121 Alfred and Ruth Woodmansee, both of Seekonk, married by Rev. John Hill Feb. 18, 1814. Int. Jan. 23, 1814. 1 122.
- 122 Timothy and Betsey Allen, both of Seekonk, married by Rev. John Hill April 10, 1814. Int. March 27, 1814. 1 123.
- 125 Temperance and Samuel D. Lindsey, both of Seekonk, married by Rev. John Hill April 2, 1815. Int. March 11, 1815. 1 126.
- 126 Mary of Seekonk and Josephus Wheaton of Rehoboth, married by Rev. John Hill Jan. 1, 1816. Int. Nov. 18, 1815. 1 128.
- 134 Martha and Remember Kent, both of Seekonk, married by Rev. John Pitman Aug. 13, 1821. Int. March 19, 1821. 1 142.
- 135 Nathaniel, Jr., and Esther Walker, both of Seekonk, married by Rev. John Pitman June 25, 1821. Int. June 8, 1821. 1 144.
- 144 Hiram and Ardelia Adams Miller, both of Seekonk, married by Rev. Ray Potter Sept. 27, 1821. Int. Aug. 26, 1821. 1 144.
- 140 William and Amanda Bishop, both of Seekonk, married by Rev. Bartlett Pearce Sept. —, 1823. Int. Aug. 10, 1823. 1 152.
- 151 Lydia and Zachariah Walker, both of Seekonk, married by Rev. Bartlett Pearce May —, 1826. Int. April 15, 1826. 1 164.
- 154 Amey of Seekonk and Friend C. Dudley of North Providence, married by Rev. James O. Barney Dec. 31, 1826. Int. Dec. 10, 1826. 1 168.
- 156 Betsey and Phanael Bishop, 2d, both of Seekonk, married by Rev. James O. Barney Dec. 4, 1828. Int. Nov. 14, 1828. 1 174.
- 156 Susan M. of Seekonk and Joseph F. Lindsey of Troy, Mass., married by Rev. James O. Barney Jan. 1, 1830. Int. Dec. 13, 1829. 1 175.
- 156 Mrs. Betsey and Ezekiel Webber, both of Seekonk, married by Rev. James O. Barney May 31, 1830. Int. April 10, 1830. 1 176.
- 157 Ephraim and Hannah Ide, both of Seekonk, married by Rev. James O. Barney April 5, 1832. Int. Jan. 8, 1832. 1 179.
- 157 Hannah and Ephraim Ide, both of Seekonk, married by Rev. James O. Barney April 5, 1832. Int. Jan. 8, 1832. 1 179.
- 159 Deborah F. of Seekonk and John S. Brown of Attleboro, married by Rev. Henry Clark June 26, 1834. Int. June 7, 1834. 1 187.
- 111 Mary A. B. of Seekonk and Daniel H. Leonard of Providence, married by Rev. John C. Welch Sept. 9, 1841. Int. Aug. 22, 1841. 1 208.
- 1 S Henry and Lucinda Howes, both of Seekonk, married by Rev. James O. Barney Nov. 28, 1842. Int. Nov. 5, 1842. 1 213.
- 1 1 Elizabeth C. and Ezekiel McKoon, both of Seekonk, married

IDE:

- by Rev. James O. Barney May 21, 1843. Int. April 30, 1843. 1 215.
- 1 S William Brown and Jane Devens, both of Seekonk, married by Rev. John C. Welch June 29, 1843. Int. June 14, 1842. 1 212.
- 1 1 Mercy D. and Albert A. Hall, both of Seekonk, married by Rev. James O. Barney July 21, 1843. Int. June 18, 1843. 1 216.
- 1 4 Mary H. of Marcellus and Willard C. Ormsbee of William P., both of Seekonk, married by Rev. James O. Barney Dec. 31, 1846. Int. Dec. 13, 1846. 1 227.
- 1 5 Betsy Ann of Marcellus and Joseph West of Joseph, both of Seekonk, married by Rev. John C. Welch Oct. 28, 1849. Int. Oct. 9, 1849. 1 234.
- 2 3 George F., aged 21, born and of Attleboro, of Hartford and Mary T., and Lucy M. French, aged 19, born and of Seekonk, of George W. and Sarah, married by Rev. George W. Wallace Nov. 23, 1854. Int. Nov. 22, 1854. 2 1.
- 2 5 Betsy, aged 51, 1st marriage, born and of Seekonk, of John and Rachal, and Richard Lake, aged 62, 2d marriage, born Seekonk, of Providence, of Laban and Patience, married by Rev. George Matthews Nov. 11, 1855. Int. Nov. 10, 1855. 2 2.
- 2 5 Henry H., aged 21, born and of Seekonk, of Ephraim and Hannah, and Mary A. Barney, aged 26, born Rehoboth, of Seekonk, of Enoch and Esther, married by Rev. George Matthews April 23, 1856. Int. April 9, 1856. 2 3.
- 2 16 George A., aged 23, born Seekonk, of Providence, of William T. and Sarah A., and Ellen F. Allen, aged 22, born and of Seekonk, of Samuel B. and Mary, married by Rev. G. M. P. King March 12, 1867. Int. March 12, 1867. 2 13.
- 125 INGRAHAM Jabel of Attleboro and Cynthia Bucklin of Seekonk, married by Rev. John Hill July 24, 1815. Int. June 14, 1815. 1 126.
- 125 Nancy of Seekonk and Samuel Carpenter of Attleboro, married by Rev. John Hill Oct. 19, 1815. Int. Sept. 17, 1815. 1 127.
- 135 Milton of Attleboro and Lydia Walker of Seekonk, married by Rev. John Pitman May 23, 1822. Int. May 5, 1822. 1 146.

J

- 122 JACOBS Olive of Seekonk and James Bliss of Rehoboth, married by Rev. John Hill May 8, 1814. Int. Feb. 26, 1814. 1 123.
- 155 Ruth and James Bishop, both of Seekonk, married by Rev. James O. Barney May 19, 1828. Int. April 30, 1822. 1 173.
- 114 Zelinda B. and Henry W. Charlton, both of Seekonk, married.

JACOBS:

- by Rev. James O. Barney March 5, 1835. Int. Jan. 17, 1835. 1 189.
- 159 Phaniel B. and Olive Carpenter, both of Seekonk, married by Rev. Henry Clark April 12, 1835. Int. March 27, 1835. 1 190.
- 1 8 Phaniel B., 2d marriage. and Ruth F. Clark, both born and of Seekonk, married by Rev. John C. Welch July 5, 1846. Int. June 20, 1846. 1 225.
- 2 9 John P., aged 23, born and of Seekonk, of Phaniel B. and Olive, and Amanda A. Fairman, aged 17, born Seekonk, of Pawtucket, of Andrew P. and Naoma, married by Rev. George Taft May 3, 1859. Int. April 26, 1859. 2 7.
- 2 4 JACOY Susan, aged 19, born North Kingstown, of Pawtucket, of John and Martha, and Matthew Read, aged 26, born Vermont, of Pawtucket, of John and Naoma G., married by Rev. George W. Wallace May 5, 1855.
- 2 29 JAYNE Lena, aged 20, born Woodville, R. I., of Seekonk, of Charles and Eliza, and Ernest G. Harriman, aged 25, born and of Rehoboth, of George and Nancy (Jayne) Harriman, married by Rev. C. D. Harp May 28, 1893. Int. May 27, 1893. 2 27.
- 2 32 Frank N., aged 28, born East Providence, of Seekonk, of Charles N. and Anne (Humphrey), and Mary E. Paull, aged 30, 2d marriage, born South Wareham, of Seekonk, daughter of Charles and Mary (Paine) Leonard, married by Rev. George A. Sisson June 17, 1896. Int. June 11, 1896. 2 28.
- 134 JENCKES Levi of North Providence and Ruth Harden, of Seekonk, married by Rev. John Pitman April 26, 1821. Int. April 1, 1821. 1 142.
- 144 Eunice and Joseph Morish, both of Seekonk, married by Rev. Ray Potter Sept. 18, 1822. Int. Sept. 8, 1822. 1 148.
- 139 Whipple of Cumberland and Wealthy Webb of Seekonk, married by Allen Hunt, Esq., Jan. 19, 1823.
- 137 Willard and Harriet Scott, both of Seekonk, married by Appollas Cushman, Esq., Feb. 2, 1823. Int. Dec. 15, 1823. 1 149.
- 151 Joseph N. and Prescilla B. Gage, married by Rev. Bartlett Pearce Jan. 7, 1825. Int. Dec. 6, 1824. 1 157.
- 158 Hezekiah H. and Sarah H. Banford, both of Seekonk, married by Rev. James O. Barney Aug. 15, 1833.
- 158 Samuel and Eliza S. Bucklin, both of Pawtucket, married by Rev. James O. Barney May 22, 1834.
- 2 4 Mariana C., aged 24, born Connecticut, of Providence, of Gorham C. and Mary Ann, and Adoniram J. Matthews, born North Reding, of Providence, of George and Elizabeth, married by Rev. George Matthews Aug. 29, 1855. Int. Aug. 29, 1855. 2 2.
- 2 8 Theodore W., aged 22, born and of Pawtucket, of Edward B. and Louisa, and Margaret McGinnis, born Cranston, of Pawtucket, of Michael and Mary, married by Rev. James O. Barney Jan. 13, 1857. Int. Jan. 13, 1857. 2 6.

- 2 11 JENNINGS Lydia B., aged 28, born Boston, of Seekonk, and Thomas C. Peckham, aged 40, 2d marriage, born Providence, of Seekonk, of Thomas and Sarah. married by Rev. James O. Barney May 20, 1860. Int. May 19, 1860. 2 9.
- 2 28 JERARD Joseph, aged 38, born St. Paul, Conn., of East Providence, of Joseph and Julia, and Julia Cummings, aged 22, born Canada, of East Providence, of Victor and Julia, married by Rev. George H. Horton Nov. 21, 1891. Int. Oct. 1, 1891. 2 25.
- 2 30 William A., aged 19, born Seekonk, of East Providence, of Frederick and Eliza (Mitchell) Jerard, and Mary Patron, aged 24, 2d marriage, born and of Moosup, Ct., daughter of Joseph and Lada (Jerard), married by Rev. C. D. Harp May 6, 1894. Int. April 24, 1894. 2 27.
- 123 JERAULD William of North Providence and Adah Bucklin of Seekonk, married by Rev. John Hill Dec. 8, 1814. Int. Nov. 13, 1814. 1 125.
- 143 Mary N. and Amos A. Tillinghast, both of Seekonk, married by Rev. James O. Barney Sept. 14, 1824. Int. Aug. 13, 1824. 1 156.
- 149 Hiram and Adeline Davis, married by Rev. Ray Potter Jan. 18, 1827. Int. Feb. 7, 1827. 1 168.
- 1 1 Mary Ann and Moses Nelson, both of Seekonk, married by Rev. James O. Barney Oct. 1, 1843. Int. Sept. 10, 1843. 1 217.
- 1 9 Daniel D., aged 26, born Rhode Island, of Providence, of Samuel A. and Clorinda, and Hannah Maria Allen, aged 22, born and of Seekonk, of Benjamin and Hannah, married by Rev. Henry G. Stewart Dec. 5, 1852. Int. Dec. 5, 1852. 1 247.
- 133 JOHNSON Dr. Artemus and Eliza N. Davenport, both of Seekonk, married by Rev. John Pitman June 15, 1820. Int. March 27, 1820. 1 139.
- 151 Abigail and John Hamer, married by Rev. Bartlett Pearce March 1, 1825. Int. Feb. 3, 1825. 1 159.
- 1 S John and Betsey Burdick, both of Seekonk, married by Rev. James O. Barney Aug. 28, 1842. Int. Aug. 14, 1842. 1 212.
- 1 6 Susan A., aged 17, of Richard, and Alonzo Ledyard, aged 25, of George, both born and of Connecticut, married by Rev. Henry G. Stewart Nov. 28, 1850. Int. Nov. 2, 1850. 1 238.
- 2 11 Elipha M., aged 23, born Coventry, of Seekonk, of Welcome and Almy, and William Francis Field, aged 25, born Attleboro, of Seekonk, of Joseph and Levina A., married by Rev. James O. Barney Aug. 5, 1860. Int. Aug. 3, 1860. 2 9.
- 2 26 Emma Josephine, aged 22, born and of Sweden, and George A. Miller, aged 19, born Gloucester, R. I., of Seekonk, of David R. and Mary A., married by Rev. L. S. Woodworth March 30, 1885. Int. March 30, 1885. 2 22.
- 2 28 Anna Maria, aged 36, 3d marriage, born Phenix, of Seekonk, of James and Catharine (McGovern) Johnson, and Lewis Caswell, aged 48, 2d marriage, born Richmond, N. H., of

JOHNSON:

- Seekonk, of David and Catharine, married by A. N. Medbury, Esq., Jan. 29, 1891. Int. Jan. 27, 1891. 2 25.
- 2 32 Charles Emil, aged 27, of Johannes and Anna Laura (Larson) Johnson, and Hilma Serefice Johnson, aged 19, of Joan and Edladreta (Olson) Johnson, both born Sweden and of Seekonk, married by Rev. L. Z. Ferris Oct. 31, 1896.
- 2 32 Hilma Serefice, aged 19, of Joan and Edladreta (Olson) Johnson, and Charles Emil Johnson, aged 27, of Johannes and Anna Laura (Larson) Johnson, both born Sweden, and of Seekonk, married by Rev. L. Z. Ferris Oct. 31, 1896.
- 119 JONES Hannah and George Read, both of Seekonk, married by Rev. John Hill July 26, 1812. Int. July 19, 1812. 1 119.
- 131 Thomas and Olive Munro, both of Seekonk, married by Rev. John Pitman Dec. 4, 1817. Int. Nov. 9, 1817. 1 134.
- 153 Louisa of Seekonk and Ellis Peck, Jr., of Barrington, married by Rev. B. C. Grafton March 17, 1830. Int. Nov. 4, 1829. 1 175.
- 157 Sarah of William, and Thomas Munro of Nathan, all of Seekonk, married by Rev. Luther Baker Feb. 16, 1832. Int. Jan. 21, 1832. 1 180.
- 113 Harriet M. of Seekonk and Samuel B. Fuller of Rehoboth, married at Wrentham by Rev. Benjamin H. Davis Jan. 23, 1842. Int. Dec. 25, 1841. 1 210.
- 2 31 Sarah Edith, aged 17, born Randolph, of Seekonk, of Lorin and Ada M. (Dana) Jones, and Cornelius C. Peck, Jr., aged 29, born and of Seekonk, of Cornelius C. and Isabella (Anthony) Peck, married by Rev. Albert Greene April 17, 1895.
- 151 JORDAN Dexter and Delight Moulton, married by Rev. Bartlett Pearce Dec. 4, 1825. Int. Nov. 16, 1825. 1 162.
- 1 8 JOSLIN Melissa, aged 15, of William and Laura, and Joseph A. Fuller, aged 21, both born and of Attleboro, of Welcome and Nancy, married by Rev. Henry G. Stewart Dec. 6, 1852. Int. Dec. 6, 1852. 1 248.
- 2 13 Henry L., aged 29, born Cumberland, of Pawtucket, of Larned and Nancy, and Nancy McDonald, aged 21, born England, of Attleboro, of Edward and Margaret, married by Rev. James O. Barney June 2, 1861.
- 1 6 JUDKINS Nathaniel T. of Phelemon and Chloe C. Brown, both born and of Seekonk, married by Rev. James O. Barney Oct. 24, 1849. Int. Oct. 7, 1849. 1 234.

K

- 2 19 KANAGAN Rosa, aged 23, born and of Springfield, and Samuel Greene, aged 22, born Virginia, of Seekonk, of Samuel and Lillier, married by Viall Medbury, Esq., Oct. 19, 1874. Int. Oct. 19, 1874. 2 17.
- 2 18 KAY James E., aged 26, 2d marriage, born St. Johns, N. B., of Boston, of James and Elizabeth, and Ellen M. Baker,

KAY:

- aged 25, born Central Falls, of Seekonk, of John and Elizabeth, married by Rev. William B. Heath Jan. 25, 1871.
- 2 26 Frank B., aged 21, born Portland, Me., of Seekonk, of James E. and Ellen M., and Hannah Gearin, aged 19, born Olneyville, of Providence, of Jeremiah and Honora, married by Rev. George H. Tilton Dec. 14, 1886. Int. Dec. 14, 1886. 2 23.
- 150 KEACH Sarah W. and George Hall, both of Seekonk, married by Elder Joseph Keach Oct. 16, 1830.
- 1 S Sarah A. of Seekonk and Jacob Goff of Rehoboth, married by Rev. James O. Barney May 30, 1842. Int. May 14, 1842. 1 212.
- 1 4 KEENOR Abby I. and Benjamin G. Wetherby both of Seekonk, married by Rev. James O. Barney Jan. 1, 1848. Int. Nov. 25, 1847. 1 229.
- 1 3 KELLEY John E. and Lydia P. Rounds, both of Barrington, married by Rev. John C. Welch Nov. 12, 1846.
- 1 7 David, aged 53, 3d marriage, born Gloucester, R. I., of Seekonk, of Isaiah and Phebe, and Mary C. Handy, aged 52, 2d marriage, born Norwich, of Seekonk, daughter of Ebenezer and Sarah Snow, married by Rev. Horace Pratt Dec. 21, 1851. Int. Dec. 21, 1851. 1 244.
- 2 1 David, aged 55, 4th marriage, born Gloucester, R. I., of Seekonk, of Isaiah and Phebe, and Polly Whitaker, aged 59, 1st marriage, born and of Seekonk, of Abel, married by Rev. James O. Barney July 3, 1853. Int. July 2, 1853.
- 2 4 Mary, aged 23, born Ireland, of Providence, and Norman W. Pirego, aged 26, 2d marriage, born Connecticut, of Providence, of Samuel and Isabel, married by Rev. George Matthews March 17, 1855. Int. March 17, 1855. 2 2.
- 2 6 Sarah, aged 24, born New York, of Smithfield, of John M. and Mary, and Alvin Shaw, aged 30, born New Hampshire, of New Bedford, of Isaac, married by Rev. James O. Barney Oct. 9, 1856. Int. Oct. 7, 1856. 2 4.
- 2 9 David, aged 53, 5th marriage, born Gloucester, R. I., of Seekonk, of Isaiah and Phebe, and Clara Potter, aged 19, born and of Newport, of Samuel, married by Rev. James O. Barney Aug. 21, 1859. Int. Aug. 21, 1859. 2 7.
- 2 15 Emma, aged 23, 2d marriage, born Newport, of Seekonk, daughter of Samuel and Hannah Potter, and Marcus Elderkin, aged 37, born and of Seekonk, of Marcus and Elizabeth, married by Viall Medbury, Esq., June 25, 1864. Int. June 25, 1864. 2 12.
- 2 28 Mary, aged 26, born Ireland, of Newport, of Peter and Catharine, and Morris Murry, Jr., aged 32, born and of Providence, of Morris and Eliza, married by Rev. John Harty April 15, 1891. Int. April 3, 1891. 2 25.
- 51 KENNECUTT Hannah and Benjamin Viall, Jan. 1, 1809.
- 131 Eliza of Seekonk and Joshua Sayer of Newport, married by Rev. John Pitman Sept. 2, 1818. Int. Aug. 29, 1818. 1 134.

- 138 KENNEDY James and Mary Newell, married by Rev. Ray Potter Nov. 26, 1823.
- 131 KENT Nathaniel of Rehoboth and Orinda Read of Seekonk, married by Rev. John Pitman Sept. 22, 1817. Int. Sept. 6, 1817. 1 133.
- 134 Remember and Martha Ide, both of Seekonk, married by Rev. John Pitman April 13, 1821. Int. March 19, 1821. 1 142.
- 135 Ira and Phebe Medbury, both of Seekonk, married by Rev. John Pitman Nov. 28, 1821. Int. Oct. 29, 1821. 1 145.
- 154 Eliza R. of Rehoboth and Milton Freeman of Attleboro, married by Rev. James O. Barney Oct. 1, 1826.
- 156 George W. of Rehoboth and Sally Hall of Attleboro, married by Rev. James O. Barney Aug. 24, 1828.
- 156 Lucy of Seekonk and Edwin Tingley of Attleboro, married by Rev. James O. Barney Sept. 23, 1828. Int. Aug. 31, 1828. 1 173.
- 156 Luther and Mary Salisbury, both of Seekonk, married by Rev. James O. Barney Nov. 16, 1828. Int. Oct. 23, 1828. 1 174.
- 158 Albey and Ruth P. Barney, both of Seekonk, married by Rev. James O. Barney March 19, 1834. Int. Feb. 25, 1834. 1 185.
- 114 Hannah R. and Isaac B. Kent, both of Seekonk, married by Rev. James O. Barney April 20, 1837. Int. April 2, 1837. 1 196.
- 114 Isaac B. and Hannah R. Kent, both of Seekonk, married by Rev. James O. Barney April 20, 1837. Int. April 2, 1837. 1 196.
- 114 Hezekiah and Celia Bliss, both of Seekonk, married by Rev. James O. Barney Oct. 2, 1837. Int. Sept. 3, 1837. 1 197.
- 115 Elizabeth B. and Perry Barney, both of Seekonk, married by Rev. John Allen April 5, 1838. Int. March 15, 1838. 1 199.
- 116 Virgil and Emeline Woodward, both of Seekonk, married by Rev. John Allen May 14, 1840. Int. April 29, 1840. 1 204.
- 112 Amey F. and Dexter Carpenter, both of Seekonk, married by Rev. James O. Barney April 13, 1842. Int. March 26, 1842. 1 211.
- 1 1 Betsey Ann of Seekonk and James M. Goff, 2d marriage, of Rehoboth, married by Rev. John C. Welch Nov. 30, 1843. Int. Nov. 12, 1843. 1 218.
- 1 2 Lewis, born Seekonk, of Pawtucket, of Sebra, and Lydia French, born and of Seekonk, of Benjamin, married by Rev. James O. Barney Dec. 28, 1843. Int. Dec. 9, 1843. 1 218.
- 1 2 John, 2d, of Seekonk and Mary Drown of Pawtucket, 2d marriage of each party, married by Rev. James O. Barney June 4, 1845. Int. May 8, 1845. 1 223.
- 1 3 Harvey S., aged 29, of Seekonk, of Simeon and Betsey, and Mary A. Fuller, aged 26, of Pawtucket, of Turner and Mary, married at Sutton by Rev. Willard Fuller July 12, 1846. Int. July 24, 1846. 1 225.
- 1 5 Eveline of Simeon and Nathaniel Cole, Jr., aged 47, of Dan-

KENT :

- ville, Vt., of Seekonk, of Nathaniel, 2d marriage of each party, married by Rev. John C. Welch Oct. 22, 1848. Int. Sept. 30, 1848. 1 231.
- 1 6 Adaline of Attleboro and John Slater Smith of Pawtucket, married by Rev. James O. Barney July 3, 1849.
- 1 5 Mary Ann, born and of Seekonk, of Simeon, and Samuel H. Viall, 2d marriage, of Rehoboth, of Samuel, married by Rev. John C. Welch Nov. 29, 1849. Int. Nov. 10, 1849. 1 234.
- 1 7 Joseph, born New York, of Swanzey, of Israel, and Rachal M. Grant, aged 22, born and of Seekonk, of Kent and Lydia, married by Rev. Henry G. Stewart May 25, 1851. Int. May 18, 1851. 1 241.
- 2 5 Jane, aged 33, 2d marriage, born Smithfield, of Pawtucket, daughter of John Thompson, and Dan Perry, aged 47, 3d marriage, born Rehoboth, of Pawtucket, of Timothy, married by Rev. George W. Wallace Nov. 15, 1855.
- 2 13 Ardelia, aged 45, 1st marriage, born Rehoboth, of Attleboro, of Nathaniel and Elizabeth, and John Shorey, aged 68, 3d marriage, born and of Seekonk, of Abel and Mary, married by Rev. C. Blodgett May 15, 1861. Int. May 11, 1861. 2 11.
- 1 S Edwin T., aged 22, born East Providence, of Seekonk, of Alba and Ruth, and Maria L. Perren, aged 22, born and of Seekonk, of Thomas and Hannah, married by Rev. James O. Barney Nov. 17, 1870. Int. Nov. 16, 1870. 2 15.
- 2 22 Elijah, aged 35, of Virgil and Emeline, and Ida B. French, aged 23, of George F. and Emeline, both born and of Seekonk, married by Rev. A. F. Remington Feb. 25, 1880. Int. Feb. 25, 1880. 2 19.
- 2 5 KENYON Lydia W., aged 29, born Kingston, R. I., of North Providence, of John T. and Sarah, and John W. Davis, aged 29, born Rehoboth, of Providence, of John, 3d, and Nancy, married by Rev. James O. Barney Sept. 18, 1855. Int. Sept. 16, 1855. 2 3.
- 1 2 KIMBALL Otto of Boston and Charlotte Devens of Seekonk, married by Rev. John C. Welch May 29, 1844. Int. May 12, 1844. 1 220.
- 1 4 Rebecca and Caleb Pittsley, both of Seekonk, married by Rev. James O. Barney April 4, 1847. Int. March 19, 1847. 1 227.
- 2 8 KING John C., aged 23, born Springfield, of Seekonk, of Joseph C. and Sarah, and Phebe A. Blackman, aged 21, born and of Seekonk, of George A. and Alice, married by Rev. James O. Barney Dec. 16, 1858. Int. Dec. 15, 1858. 2 6.
- 113 KINSLEY Joseph B. and Anna C. Barker, both of Swanzey, married by Rev. John C. Welch Feb. 9, 1841.
- 2 1 KNAPP William T., aged 26, born Seekonk, of Attleboro, of Freeman and Lydia, and Martha C. Whitaker, aged 37, born and of Seekonk, of Abner and Nancy, married by Rev. George W. Wallace June 12, 1853. Int. June 9, 1853. 1 253.

- 2 7 KNAPP Mary A., aged 18, born and of Seekonk, of Freeman and Lydia C., and William P. Holley, aged 19, born Woonsocket, of Seekonk, of Albert and Sarah A., married by Rev. A. H. Stowell Sept. 12, 1858. Int. Sept. 11, 1858. 2 6.
- 2 10 Otis H., aged 26, born and of Attleboro, of Freeman and Lydia, and Ellen W. Cooper, aged 30, born and of Seekonk, of William, married by Rev. James O. Barney Oct. 30, 1859. Int. Nov. 10, 1859. 2 8.
- 2 21 Emily F., aged 17, born and of Seekonk, of Otis II. and Eleonor W., and Patrick McGuire, aged 19, born and of Seekonk, of Patrick and Alice, married by Viall Medbury, Esq., March 17, 1877. Int. March 16, 1877. 2 18.
- 2 25 George W., aged 29, born and of Seekonk, of William F. and Martha C., and Francis C. Gilliver, aged 25, born Brunswick, N. Y., of Brooklyn, N. Y., of William J. and Emma, married by Rev. Jesse Torrey May 30, 1885. Int. May 30, 1885. 2 23.
- 2 24 KNIGHT Lilla M., aged 22, born Canada, of Seekonk, of James and Isabel, and Lewis F. Leighton, aged 24, born Maine, of Attleboro, of Lewis T. and Mary M., married by Rev. A. F. Remington Nov. 25, 1883. Int. Nov. 23, 1883. 2 22.
- 2 29 Minnie, aged 19, born Attleboro, of East Providence, of James and Mary, and William H. Simmons, aged 28, 2d marriage, born Rehoboth, of East Providence, of William E. and Eliza (Lewis), married by Asaph C. Hill, Esq., Aug. 3, 1893. Int. Aug. 3, 1893. 2 27.
- 145 KNOWLTON Ruth B. and Ezra Baxter, both of Seekonk, married by Rev. Ray Potter Jan. 27, 1825. Int. Jan. 8, 1825. 1 158.
- 2 29 KUPFER Albert L., aged 24, born Bristol, of East Providence, of Ferdinand and Ermeslenna, and Grace E. Balcom, aged 20, born Central Falls, of East Providence, of John and Mary, married by A. N. Medbury, Esq., Sept. 29, 1892. Int. Sept. 29, 1892. 2 26.

L

- 1 6 LADIEUR Eliza, aged 56, 2d marriage, born and of Rhode Island, daughter of Loring Finney, and John Gregory, aged 72, 2d marriage, born New Hampshire, of Seekonk, of John, married by Rev. Henry G. Stewart Dec. 5, 1850. Int. Dec. —, 1850. 1 237.
- 118 LAKE Lydia and John Allen, married by James Ellis, Esq., Dec. 1, 1811.
- 119 Lucinda R. and John R. Stephens, both of Seekonk, married by Rev. John Hill Oct. 29, 1812. Int. Sept. 17, 1812. 1 120.
- 134 Deborah and Hezekiah H. Medbury, both of Seekonk, married by Rev. John Pitman April 11, 1821. Int. March 16, 1821. 1 142.
- 139 Sally L. of Seekonk and Gersham Williams of Wellington,

LAKE:

- married by Allen Hunt, Esq., Nov. 17, 1822. Int. Aug. 30, 1822. 1 147.
- 156 Clarrissa of Rehoboth and Osman Carpenter of Seekonk, married by Rev. James O. Barney Nov. 13, 1828. Int. Sept. 12, 1828. 1 174.
- 158 Eliza A. and William M. Bowen, both of Seekonk, married by Rev. James O. Barney Sept. 26, 1833. Int. July 27, 1833. 1 183.
- 158 Lydia of Seekonk and Hiram Douglass of North Providence, married by Rev. James O. Barney Nov. 3, 1833. Int. Oct. 20, 1833. 1 183.
- 162 Hiram, M. D., and Olive F. Shorey, married at New York by Rev. John Dowling May 5, 1836.
- 111 Caroline of Pawtucket and Sylvanus Cole of North Providence, married by Rev. John C. Welch July 1, 1841.
- 1 1 William H., of George. and Hope R. Armington, both of Seekonk, married by Rev. John C. Welch Sept. 24, 1843. Int. Aug. 29, 1843. 1 216.
- 1 6 Abby M., born and of Seekonk, and Thomas Rice of Providence, married by Rev. James O. Barney June 28, 1849. Int. June 10, 1849. 1 233.
- 2 5 Richard, aged 62, 2d marriage, born Seekonk, of Providence, of Laban and Patience, and Betsy Ide, aged 51, 1st marriage, born and of Seekonk, of John and Rachal, married by Rev. George Matthews Nov. 11, 1855. Int. Nov. 10, 1855. 2 2.
- 2 12 Horace Francis, aged 29, born and of Seekonk, of George J. and Nancy, and Harriet Newall Tanner, aged 28, born Centreville, of Seekonk, of Daniel and Deborah, married by Rev. C. Blodgett Oct. 27, 1860. Int. Oct. 27, 1860. 2 10.
- 2 17 Laban G., aged 36, 2d marriage, born and of Seekonk, of Squire and Abigail, and Edna A. Blake, aged 24, born Franklin, of Pawtucket, of William R. and Lydia, married by Rev. Edward J. Bowen Nov. 5, 1868. Int. Nov. —, 1868. 2 14.
- 117 LANE Adaline of Seekonk and Levi Smith of Smithfield, married by Rev. John Allen July 15, 1839. Int. June 16, 1839. 1 202.
- 112 Amos B. of Pawtucket and Cornelia Allyn of Seekonk, married by Rev. James O. Barney Feb. 13, 1842. Int. Jan. 19, 1842. 1 210.
- 1 3 Lucinda and Thomas Rice, both of Seekonk, married by Rev. James O. Barney Oct. 6, 1845. Int. Sept. 13, 1845. 1 224.
- 2 8 Amos B., aged 44, 2d marriage, born Rehoboth, of Seekonk, of Isaiah and Hopedistill, and Phila Robinson, aged 42, born Rehoboth, of Seekonk, of Noah and Hannah, married by Rev. James O. Barney Feb. 28, 1859. Int. Feb. 27, 1859. 2 6.
- 159 LANGLEY William and Eliza Nickerson, residents of Seekonk, married by Rev. James O. Barney Dec. 1, 1834. Int. Nov. 23, 1834. 1 188.

- 112 LANGLEY Ellen W. of Seekonk and Joseph P. Fairman of Pawtucket, married by Rev. John C. Welch Oct. 4, 1841.
- 152 LAPHAM Robert E. and Almira Bray, both of Seekonk, married by Rev. Bartlett Pearce Dec. 20, 1827. Int. Nov. 29, 1827. 1 171.
- 1 4 Benjamin N. of Providence and Sophia M. Page of Seekonk, of Martin, married by Rev. James O. Barney June 24, 1847. Int. June 9, 1847. 1 228.
- 2 32 LARKIN Amelia Ruth, aged 19, born England, of Allendale, of Patrick and Margaret (Murphy) Larkin, and Joseph Henry Collins, aged 24, born North Attleboro, of Seekonk, of Timothy and Anna J. (Kelly) Collins, married by Rev. Thomas F. Carroll Feb. 12, 1896.
- 2 23 LASCOMB Minnie F., aged 20, born and of New Bedford, and Thomas Whiting, aged 29, born and of Portland, Me., of Patrick, married by William P. Gammons, Jr., Esq., March 31, 1881. Int. March 31, 1881. 2 20.
- 141 LATHE Eliza of Charlton and Rev. James O. Barney of Seekonk, married by Rev. Thomas Rich May 18, 1825. Int. May 23, 1825. 1 160.
- 144 LAWRENE Owen of Sandwich, resident of Seekonk, and Mary C. Welch of Seekonk, married by Rev. Ray Potter Nov. 18, 1822. Int. Nov. 4, 1821. 1 145.
- 128 LAWTON Jeremiah of Swanzev and Codega Hill of Seekonk, married by James Ellis, Esq., Nov. 23, 1815. Int. Sept. 11, 1815. 1 127.
- 152 Patience and Levi Bryant, both of Seekonk, married by Rev. Bartlett Pearce Sept. 20, 1827. Int. Aug. 18, 1827. 1 170.
- 159 Ainey and Ezekiel Webber, both of Seekonk, married by Rev. Henry Clarke Oct. 30, 1834. Int. Oct. 10, 1834. 1 187.
- 112 George E. and Olive B. Sherman, both of Seekonk, married by Rev. James O. Barney May 2, 1842. Int. April 14, 1842. 1 211.
- 1 1 Joanna and John S. Daggett, both of Seekonk, married by Rev. James O. Barney Aug. 16, 1843. Int. July 9, 1843. 1 216.
- 2 3 Elizabeth, aged 21, born and of Seekonk, of George and Susan, and Reuben K. Miller, aged 21, born Attleboro, of Pawtucket, of Ira K. and Mary, married by Rev. George Matthews Nov. 26, 1854. Int. Nov. 22, 1854. 2 3.
- 2 27 Henry F., aged 30, born and of Swanzev, of James and Angela, and Fanny W. Peck, aged 21, born and of Rehoboth, of Philip and Frances, married by Rev. George H. Tilton July 4, 1889.
- 115 LEACH Isaac and Mary Rose, both of Seekonk, married by Rev. John Allen Dec. 26, 1837. Int. Dec. 8, 1837. 1 199.
- 1 6 LEDYARD Alonzo, aged 25, of George, and Susan Johnson, aged 17, of Richard, both born and of Connecticut, married by Rev. Henry G. Stewart Dec. 12, 1850. Int. Dec. 12, 1850. 1 238.
- 151 LEE Ebenezer and Fanny Francis of Taunton, married by Rev. Bartlett Pearce Dec. 12, 1825.
- 2 14 Julia M., aged 18, born Providence, of Seekonk, of Seth and

LEE:

- Lucy, and Charles H. Hunt, aged 22, born and of Providence, of Josiah and Lydia M., married by Elder Daniel Rounds March 12, 1863. Int. March 9, 1863. 2 12.
- 2 14 Edwin S., aged 21, born Providence, of Seekonk, of Seth and Lucy P., and Amanda C. Wood, aged 20, born Swanzey, of Seekonk, of John B. and Amanda, married by Rev. James O. Barney April 6, 1864. Int. March 31, 1864. 2 12.
- 2 25 Loretta Horton, aged 18, born Rehoboth, of Seekonk, of Stephen D. and Elizabeth A., and George H. Horton, aged 21, born and of Rehoboth, of Gilbert M. and Sarah P., married by Rev. Waterman Pearce Aug. 30, 1883.
- 231 Mary Jane of Cranston, R. I., of John and Mary, and Elisha M. Martin of Seekonk, of Joseph and Harriet (Whitaker) Martin, Jan. 1, 1895.
- 2 24 LEIGHTON Lewis T., aged 24, born Maine, of Attleboro, of Lewis T. and Mary M., and Lilla M. Knight, aged 22, born Canada, of Seekonk, of James and Isabel, married by Rev. A. F. Remington Nov. 25, 1883. Int. Nov. 23, 1883. 2 22.
- 111 LEONARD Daniel H. of Providence and Mary A. B. Ide of Seekonk, married by Rev. John C. Welch Sept. 9, 1841. Int. Aug. 22, 1841. 1 208.
- 112 Welcome and Louisa Peck, both of Seekonk, married by Rev. John C. Welch Jan. 6, 1842. Int. Nov. 30, 1842. 1 210
- 1 2 David and Mary Hopkins, widow, both born and of Seekonk, married by Rev. John C. Welch Sept. 2, 1844. Int. Aug. 14, 1844. 1 221.
- 2 19 John H., aged 21, born Providence, of Seekonk, of George A. and Emily J., and Almira W. Worthington, aged 29, 2d marriage, born Pawtucket, of Seekonk, daughter of Sylvester W. and Mary Calvin, married by Rev. William B. Heath March 28, 1872. Int. March 28, 1872. 2 16.
- 152 LEWIS William Y. and Fanny Briggs, both of Dighton, married by Rev. Bartlett Pearce Nov. 30, 1826.
- 157 Abner of Ware and Henrietta Walker of Seekonk, married by Rev. James O. Barney Nov. 23, 1831.
- 1 1 Mary B. of Seekonk, of Nathan C., and Ezra Baker of Providence, married by Rev. John C. Welch June 18, 1843. Int. June 4, 1843. 1 215.
- 2 6 Maria L., born and of Seekonk, of Nathan C. and Louisa W., and Benjamin W. Peirson, aged 32, born Maine, of Providence, of William McIntire and Betsey S., married by Rev. George Matthews Nov. 17, 1856. Int. Nov. 10, 1856. 2 4.
- 2 7 George H., aged 22, born Colchester, Ct., of Providence, of Hiram C. and Fanny M., and Jessie Culton, aged 21, born Pietou, of Providence, of James and Mary Ann, married by Rev. George Matthews July 24, 1858. Int. July 24, 1858. 2 5.
- 2 30 Lucy C., aged 18, born and of East Providence, of Joseph and Mary C., and D. Allen, aged 26, born Worcester, of

LEWIS :

- East Providence, of John and Mary E. (Leonard) Allen, married by Asaph C. Hill, Esq., July 4, 1894. Int. July 3, 1894. 2 27.
- 2 32 Addie Etta, aged 20, born and of Central Falls, of Andrew J. and Adalire (Bassett), and William E. Cole, aged 23, born Johnston, of Pawtucket, of Albert A. and Ardelia (Watts) Cole, married by Asaph C. Hill, Esq., May 17, 1896. Int. May 14, 1896. 2 28.
- 2 5 LILLY Elizabeth, aged 25, born England, of New York, of John, and Charles G. Slocum, aged 36, born Seekonk, of North Providence, of Jeremiah and Susan, married by Viall Medbury, Esq., Jan. 5, 1856. Int. Jan. 5, 1856. 2 2.
- 151 LINCOLN Nancy and Samuel Hunt, both of Norton, married by Rev. Bartlett Pearce Dec. 6, 1824.
- 2 29 Lewis, aged 21, born Taunton, of Providence, of Edward and Lena, and Sarah W. Holmes, aged 20, born Providence, of Seekonk, of Frank and Mary, married by A. N. Medbury, Esq., Aug. 5, 1892. Int. Aug. 5, 1892. 2 26.
- 125 LINDSEY Samuel D. and Temperance Ide, both of Seekonk, married by Rev. John Hill April 2, 1815. Int. March 11, 1815. 1 126.
- 156 Joseph F. of Troy, Mass., and Susan M. Ide of Seekonk, married by Rev. James O. Barney Jan. 1, 1830. Int. Dec. 13, 1829. 1 175.
- 2 24 LIVSEY George W., aged 22, born Millbury, of Attleboro, of John T. and Arabella L. (Barrows) Livsey, and Hattie M. Willmarth, aged 24, born Attleboro, of Seekonk, of George A. and Harriet (Brown) Willmarth, married by Rev. Samuel M. Beals Sept. 11, 1883. Int. Sept. 8, 1883. 2 21.
- 2 9 LORD Mary Ann, aged 38, 2d marriage, born New Hampshire, of Providence, and William Chaffee, aged 39, 2d marriage, born and of Seekonk, of Samuel and Nancy, married by Rev. Waterman Pearce Sept. 6, 1859. Int. Sept. 17, 1859. 2 7.
- 1 2 LOTHROP Joshua, Jr., and Adalaide B. Bacon, both of Seekonk, married by Rev. James O. Barney Sept. 16, 1844. Int. Sept. 1, 1844. 1 221.
- 132 LUTHER Mason of Seekonk and Abby Baxter of Yarmouth, now resident of Seekonk, married by Rev. John Pitman July 5, 1819. Int. Feb. 24, 1819. 1 136.
- 144 Henry of Smithfield and Fanny Thurston of Seekonk, married by Rev. Ray Potter Sept. 20, 1821. Int. Dec. 3, 1820. 1 141.
- 140 Job and Lucy Ann Peck, both of Seekonk, married by Rev. Bartlett Pearce Dec. 14, 1823. Int. Nov. 1, 1823. 1 153.
- 115 Emma H. and Capt. Noah Peck, both of Seekonk, married by Rev. John Allen Oct. 2, 1834. Int. Sept. 10, 1834. 1 197.
- 115 Nancy and Silas Handy, both of Seekonk, married by Rev. John Allen March 21, 1838. Int. Feb. 25, 1838. 1 199.
- 116 Nathan P. of Providence and Ruth V. Barney of Seekonk,

LUTHER:

- married by Rev. John Allen May 26, 1839. Int. May 4, 1839. 1 202.
- 117 Lucy Ann and Jeremiah Hawkins, both of Seekonk, married by Rev. James O. Barney Sept. 12, 1839. Int. Aug. 23, 1839. 1 203.
- 113 Harriet and William Henry Handy, both of Seekonk, married by Rev. John C. Welch Nov. 11, 1840. Int. Oct. 17, 1840. 1 207.
- 111 Watey S. and James M. Bates, both of Seekonk, married by Rev. John C. Welch Dec. 15, 1841. Int. Nov. 27, 1841. 1 210.
- 1 S Abby L. and Jonathan Chaffee, both of Seekonk, married by Rev. John C. Welch Oct. 23, 1843. Int. Oct. 8, 1842. 1 212.
- 2 7 Lydia J., aged 21, born and of Rehoboth, of Rodolphus and Leaphe, and Gustavus B. Peck, aged 25, born Providence, of Rehoboth, of Cyrus and Rebecca, married by Rev. James O. Barney Jan. 1, 1858.
- 2 10 George F., aged 22, born Swanzev, of Providence, of Timothy P. and Julia A., and Martha A. Grant, aged 24, born and of Seekonk, of Kent and Lydia, married by Rev. Josephus W. Horton May 8, 1859. Int. Jan. 12, 1860. 2 8.
- 2 15 Daniel B., Jr., aged 37, 3d marriage, born Warren, of Bristol, of Daniel B. and Polly, and Susan E. West, aged 18, born and of Seekonk, of George C. and Mary Ann, married by Rev. G. M. P. King Oct. 2, 1864. Int. Oct. 1, 1864. 2 12.
- 2 15 Adaline, aged 29, 2d marriage, born South Kingstown, of Seekonk, daughter of George and Mary Ann Himes, and Martin V. Hill, aged 28, born and of Seekonk, of George and Sarah, married by Rev. James O. Barney July 8, 1866. Int. July 7, 1866. 2 13.
- 2 17 William H., aged 23, born Smithfield, of Seekonk, of Edward S. and Lydia P., and Mary Josephine Goff, aged 22, born Rehoboth, of Seekonk, of James N. and Mary E., married by Viall Medbury, Esq., May 18, 1869. Int. May 18, 1869. 2 15.
- 2 22 Frank E., aged 27, born and of Rehoboth, of Ira and Nancy, and Mary A. Willmarth, aged 22, born and of Seekonk, of Paschall and Mary, married by Rev. George H. Tilton April 20, 1880.
- 2 23 Alexander, aged 26, born Rehoboth, of East Attleboro, of Albert and Adaline, and Emily A. Hill, aged 18, born Thompson, of East Attleboro, of George R. and Anne, married by Rev. A. F. Remington June 25, 1881. Int. June 25, 1881. 2 20.
- 2 24 Winfield Scott, aged 21, born and of Seekonk, of George F. and Martha A., and Julia E. Horton, aged 17, born and of Rehoboth, of Edwin M. and Serephine, married by Rev. James L. Peirce Oct. 18, 1882. Int. Oct. 16, 1881. 2 21.
- 133 LYON Nathaniel of North Providence and Bridget Paine of Seekonk, married by Rev. John Pitman May 14, 1820. Int. April 30, 1820. 1 139.

- 156 LYON Amey Ann and Orville Chaffee, both of Seekonk, married by Rev. James O. Barney Oct. 5, 1828. Int. Aug. 24, 1828. 1 173.
- 114 Susan C. and Sylvanus C. Rounds, both of Seekonk, married by Rev. James O. Barney April 2, 1837. Int. March 19, 1837. 1 196.
- 116 Bridget and Josiah Medbury, both of Seekonk, married by Rev. John Allen March 27, 1839. Int. March 10, 1839. 1 201.
- 117 Catharine and Marcena E. Winn, both of Seekonk, married by Rev. James O. Barney July 7, 1839. Int. June 23, 1839. 1 202.
- 1 3 Celesta of Pawtucket, of Obed, and Willard Viall of Seekonk, of Samuel, married by Rev. James O. Barney Jan. 1, 1846. Int. Dec. 12, 1845. 1 224.

M

- 111 MACOMBER Rufus of Taunton and Roby C. Greene of Seekonk, married by Rev. John C. Welch Nov. 25, 1841. Int. Oct. 30, 1841. 1 209.
- 2 27 MAHER Lizzie V., aged 21, born New York, of Seekonk, of William and Catharine, and Harry E. Sanger, aged 22, born Boston, of Seekonk, of George O. and Anne S., married by Rev. George H. Tilton Nov. 17, 1888. Int. Nov. 17, 1888. 2 24.
- 1 126 MARCHANT Susannah and Lott Strange, both of Seekonk, married by Rev. John Hill Dec. 12, 1815. Int. Nov. 25, 1815. 1 128.
- 145 Mary and James Ryder, Jr., both of Seekonk, married by Rev. Ray Potter Aug. 29, 1824. Int. Aug. 14, 1824. 1 156.
- 152 Ruth and Mason Viall, Jr., both of Seekonk, married by Rev. Bartlett Pearce Sept. 1, 1827. Int. Aug. 18, 1827. 1 170.
- 1 5 Eliza, born Yarmouth, of Pawtucket, and Henry Matthews, Jr., born and of Yarmouth, married by Rev. James O. Barney Jan. 21, 1849. Also recorded on same page again.
- 2 30 MARCY Walter E., aged 27, born Providence, of East Providence, of George H. and Sarah L. (Watson) Marcy, and Mary G. Thurber, aged 26, born and of Seekonk, of Hiram A. and Lydia A. (Allen) Thurber, married by Rev. C. D. Harp May 1, 1894. Int. April 30, 1894. 2 27.
- 144 MARISH Joseph and Eunice Jenckes, both of Seekonk, married by Rev. Ray Potter Sept. 18, 1822. Int. Sept. 8, 1822. 1 148.
- 121 MARTIN Lydia May of Seekonk and John Watson, Jr., of Rehoboth, married by Rev. John Hill Feb. 24, 1813. Int. Feb. 5, 1813. 1 121.
- 124 Aretta and Caleb Cushing, both of Seekonk, married by Rev. John Hill Jan. 22, 1815. Int. Dec. 18, 1815. 1 125.
- 131 Betsey and Charles C. Cushing, both of Seekonk, married by Rev. John Pitman Jan. 18, 1818. Int. Dec. 23, 1817. 1 134.

- 151 MARTIN Josiah and Charlotte Davis, married by Rev. Bartlett Pearce June 1, 1826. Int. May 8, 1826. 1 165.
- 153 Joseph and Harriet Whitaker, married by Rev. Farond Bester March 7, 1833. Int. Feb. 2, 1833. 1 182.
- 158 John E. and Mary N. Swift, both of Seekonk, married by Rev. James O. Barney July 8, 1833. Int. June 7, 1833. 1 183.
- 159 Louisa of Seekonk and Fenner Ballou of Cumberland, married by Rev. Henry Clark April 2, 1835. Int. March 6, 1835. 1 190.
- 115 John of Seekonk and Elizabeth W. Millerd of Rehoboth, married by Rev. John Allen Feb. 25, 1838. Int. Feb. 8, 1838. 1 199.
- 116 Martha W. of Seekonk and John Short, Jr., of Barrington, married by Rev. John Allen Oct. 22, 1840. Int. Sept. 26, 1840. 1 206.
- 1 3 George S. of Barrington and Betsey S. Peck of Seekonk, married by Rev. James O. Barney Oct. 21, 1845. Int. Sept. 28, 1845. 1 224.
- 1 4 Joseph B. and Mary A. Drown, both of Barrington, married by Rev. John C. Welch April 15, 1847.
- 2 3 Cyrus, aged 34, born Swanzey, of Seekonk, of Holden and Sarah, and Caroline B. Read, aged 34, born and of Seekonk, of Noah and Lucy, married by Rev. George Matthews Nov. 12, 1854. Int. Nov. 5, 1854. 2 1.
- 2 26 Nancy, aged 50, 1st marriage, of Joseph and Harriet, and Asa Chaffee, aged 70, 3d marriage, of Abel and Sally, both born and of Seekonk, married by Rev. Lemuel Osler Nov. 10, 1886. Int. Aug. 10, 1886. 2 23.
- 2 28 Otis A., aged 31, born and of Rehoboth, of Otis S. and Sophia N. (Pearce) Martin, and Lizzie B. Gibson, aged 24, born Nantucket, of Rehoboth, of Henry and Hannah, married by Rev. George H. Horton Sept. 3, 1890.
- 2 31 Elisha M. of Seekonk, of Joseph and Harriet (Whitaker) Martin, and Mary Jane Lee of Cranston, R. I., of John and Mary, Jan. 1, 1895.
- 127 MASON Nathaniel of Rehoboth and Anna Cobb of Seekonk, married by Appollas Cushman, Esq., April 5, 1815. Int. Feb. 15, 1815. 1 126.
- 130 May D. of Swanzey and Sarah Bucklin of Seekonk, married by Rev. John Pitman Sept. 8, 1817. Int. July 23, 1817. 1 133.
- 132 Nathan and Emeline Armington, both of Seekonk, married by Rev. John Pitman Nov. 28, 1819. Int. Nov. 14, 1819. 1 137.
- 133 Isaac of Thompson and Mahala Bowen of Seekonk, married by Rev. John Pitman March 29, 1820. Int. March 6, 1820. 1 138.
- 142 Ezra and Polly Smith, both of Seekonk, married by Rev. Silas Hall, Jan. 13, 1823. Int. Dec. 29, 1823. 1 149.
- 151 Harvey and Rosanna T. Medbury, married by Rev. Bartlett Pearce Nov. 14, 1824. Int. Nov. 17, 1824. 1 157.
- 151 Asaph and Nancy P. Carpenter, married by Rev. Bartlett Pearce March 12, 1826. Int. Feb. 12, 1826. 1 164.

- 151 MASON Julia Ann and Ira Chaffee, married by Rev. Bartlett Pearce March 12, 1826. Int. Feb. 5, 1826. 1 164.
- 152 Joanna of Seekonk and Ezra Dickinson, married by Rev. Bartlett Pearce March 26, 1827.
- 159 Samuel and Mrs. Mehitable Woodward, both of Seekonk, married by Rev. Henry Clark Oct. 1, 1834. Int. Sept. 12, 1834. 1 187.
- 161 Ira and Charlotte Peck, married by Rev. Henry Clark Dec. 22, 1836. Int. Dec. 3, 1836. 1 196.
- 115 Lucinda Ann of Seekonk and Joseph N. Sweet of North Kingstown, married by Jesse Medbury, Esq., Oct. 23, 1837. Int. Sept. 29, 1837. 1 198.
- 1 3 Capt. Harvey, 2d marriage, and Lydia M. Vincent, both of Seekonk, married by Rev. John C. Welch Dec. 2, 1846. Int. Nov. 1, 1846.
- 1 7 Jonathan, aged 24, born and of Seekonk, of Asaph and Nancy, and Mary S. Small, aged 23, born Yarmouth, of Providence, married by Rev. Henry G. Stewart July 17, 1851. Int. July 15, 1851. 1 241.
- 1 7 Harvey, Jr., aged 22, born Seekonk, of Providence, of Harvey and Rosanna, and Betsey B. Medbury, aged 22, born and of Seekonk, of Jabez and Elizabeth, married by Rev. Henry G. Stewart Nov. 30, 1851. Int. Nov. 27, 1851. 1 244.
- 2 1 Caroline C., aged 21, of Asaph and Nancy, and Nathaniel I. Bishop, aged 23, of Phanael and Betsey I., both born and of Seekonk, married by Rev. William Phillips Sept. 29, 1853. Int. Sept. 28, 1853. 1 254.
- 2 3 Adalaide A., aged 19, born and of Seekonk, of Asaph, and Nancy, and George W. Campbell, aged 25, born Heniker, N. Y., of Seekonk, of Annis and Patty, married by Rev. Henry G. Stewart Oct. 26, 1854. Int. Oct. 22, 1854. 2 1.
- 2 14 Thomas W., aged 20, born Pawtucket, of Seekonk, of George and Sarah, and Rachal A. Hopkins, aged 18, born and of Pawtucket, of Daniel and Sylvia, married by Rev. G. M. P. King July 12, 1862. Int. June 29, 1862. 2 12.
- 2 21 Andrew S., aged 21, born Providence, of Attleboro, of James and Sarah, and Hattie L. Carpenter, aged 17, born and of Seekonk, of Henry and H——, married by Rev. J. Willett Sept. 10, 1877. Int. Sept. 6, 1877.
- 2 27 Leonora N., aged 20, born and of Swanzey, of Joseph and Leonora, and Fred A. Howe, aged 22, born and of Seekonk, of Henry M. and Lydia A., married by Rev. George W. Bixby Dec. 5, 1889. Int. Dec. —, 1889. 2 24.
- 2 30 Herbert B., aged 21, born Providence, of East Providence, of John L. and Fanny M. (Munro) Mason, and Minnie M. Ballou, aged 18, born and of East Providence, of Henry H. and Adalaide (Studley) Ballou, married by Asaph C. Hill, Esq., Nov. 15, 1894.
- 156 MATHEWSON Eliza and David Young, both of Seekonk, married by Rev. James O. Barney Jan. 4, 1829. Int. Dec. 7, 1828. 1 174.
- 2 24 Almira, aged 19, born Johnston, of Seekonk, of George L.

MATHEWSON :

- and Mary, and Frederick L. Angell, aged 19, born Johnston, of Seekonk, of Thomas A. and Mary E., married by Viall Medbury, Esq., Sept. 12, 1883. Int. Sept. 8, 1883. 2 21.
- 2 29 Rosabell A., aged 32, born Black Rock, R. I., of Providence, of Francis A. and Mary E. (Wilcox) Matthewson, and Herbert I. Adams, aged 45, 2d marriage, born Norwich, Ct., of Boston. of John Q. and Lucy K., married by A. N. Medbury, Esq., March 25, 1893. Int. March 21, 1893. 2 27.
- 2 29 Ida M., aged 19, born Providence, of Seekonk, of William H. and Esther, and Charles H. Potter, aged 27, born River Point, R. I., of Seekonk, of Augustus and Marion (Lock), married by Rev. William B. Heath Sept. 15, 1892. Int. Sept. 15, 1892. 2 26.
- 149 MATHEWS Henry and Susan Baker, married by Rev. Ray Potter Nov. 19, 1826. Int. Oct. 15, 1826. 1 167.
- 117 Elizabeth and William Sutton, both of Seekonk, married by Rev. James O. Barney Nov. 30, 1837. Int. Nov. 13, 1837. 1 198.
- 1 5 Henry, Jr., of Yarmouth and Eliza Marchant of Pawtucket, married by Rev. James O. Barney Jan. 21, 1849. Recorded twice on this page.
- 2 4 Adoniram J., born North Reding, of Providence, of George and Elizabeth, and Marianna C. Jenckes, aged 24, born Connecticut, of Providence, of Gorham C. and Mary Ann, married by Rev. George Matthews Aug. 29, 1855. Int. Aug. 29, 1855. 2 2.
- 2 22 MATTINGLY Richard H., aged 29, born Washington, R. I., of Seekonk, of Reuben and Prescilla, and M. Anna Chaffee, aged 32, born and of Seekonk, of Asa and Mary, married by Rev. Edwin D. Hall Oct. 8, 1880.
- 2 13 McDONALD Nancy, aged 21, born England, of Attleboro, of Edward and Margaret, and Henry L. Joslin, aged 29, born Cumberland, of Pawtucket, of Larned and Nancy, married by Rev. James O. Barney June 2, 1861.
- 2 8 MCGINNIS Margaret, born Cranston, R. I., of Pawtucket, of Michael and Mary, and Theodore W. Jenckes, aged 22, born and of Pawtucket, of Edward B. and Louisa, married by Rev. James O. Barney Jan. 13, 1857. Int. Jan. 13, 1857. 2 6.
- 159 McGUIRE Francis and Angeline D. Wells, both of Seekonk, married by Rev. Henry Clark Jan. 4, 1835. Int. Dec. 18, 1834. 1 188.
- 1 3 Margaret and Jonathan R. Elderkin, both of Seekonk, son of Marcus, married by Rev. Henry C. Coombes Feb. 21, 1846. Int. Feb. 9, 1845. 1 225.
- 2 21 Patrick, aged 19, of Patrick and Alice, and Emily F. Knapp, aged 17, of Otis H. and Eleanor W., both born and of Seekonk, married by Viall Medbury, Esq., March 17, 1877. Int. March 16, 1877. 2 18.
- 2 30 McKENNEY Mabel C., aged 21, born and of Pawtucket, of James and Phebe, and Andrew C. Danvers, aged 21, born

McKENNEY:

- and of same place, of Charles A. and Eva (Radloff), married by Asaph C. Hill, Esq., Nov. 10, 1894. Int. Nov. 10, 1894. 2 27.
- 111 McKEON Ruth and David Hall, both of Seekonk, married by Rev. John Welch Oct. 4, 1841. Int. Sept. 19, 1841. 1 209.
- 1 1 Ezekiel and Elizabeth C. Ide, both of Seekonk, married by Rev. James O. Barney May 21, 1843.
- 1 2 Elizabeth of Pawtucket and Joseph C. Miller, born and of Seekonk, of Jonathan, married by Rev. James O. Barney Nov. 17, 1844. Int. Oct. 19, 1844. 1 221.
- 2 3 McLANE Horace A., aged 23, born Providence, of Barrington, of Nathan and Almira, and Mary E. Wood, aged 19, born Seekonk, of Warren, of Calvin S. and Mary, married by Rev. Henry G. Stewart Aug. 3, 1854. Int. July 31, 1854. 2 1.
- 2 1 William, aged 27, born Nova Scotia, of Attleboro, and Mary E. Moulton, aged 26, born and of Attleboro, of Royal and Cynthia, married by Rev. James O. Barney April 25, 1853.
- 2 18 Mary Elizabeth, aged 37, 2d marriage, born and of Seekonk, daughter of Calvin and Mary Ann (Handy) Wood, and John Hilliard Northup, aged 41, 3d marriage, born Griswold, Ct., of Cumberland, of George and Rebecca (Harris) Northup, married by Rev. Edwin M. Stone Sept. 28, 1871.
- 148 McLUGISH William and Abigail Grash, married by Appollas Cushman, Esq., Oct. 17, 1826. Int. Sept. 24, 1826. 1 167.
- 2 9 McMEILON James, aged 33, born Picton, of Seekonk, of John and Ann, and Nancy B. Cole, aged 23, born and of Seekonk, of Ebenezer and Betsey, married by Rev. James O. Barney Sept. 5, 1859. Int. Sept. 5, 1859. 2 7.
- 120 MEDBURY Mary Ann and Benjamin Thurber, both of Seekonk, married by Jesse Medbury, Esq., Oct. 6, 1814. Int. Sept. 17, 1814. 1 124.
- 155 George of Seekonk and Catharine B. Rhodes of Cranston, married at Pawtuxet by Rev. Bela Jacobs Dec. 4, 1817. Int. Nov. 8, 1817. 1 134.
- 134 Viall and Hannah Peck, both of Seekonk, married by Rev. John Pitman Dec. 13, 1820. Int. Nov. 8, 1820. 1 141.
- 134 Hezekiah H. and Deborah Lake, both of Seekonk, married by Rev. John Pitman, April 11, 1821. Int. March 16, 1821. 1 142.
- 135 Ann of Seekonk and William P. Heath of Barrington, married by Rev. John Pitman July 19, 1821. Int. June 15, 1821. 1 144.
- 135 Phebe and Ira Kent, both of Seekonk, married by Rev. John Pitman Nov. 28, 1821. Int. Oct. 29, 1821. 1 145.
- 146 Fanny and John Chaffee, both of Seekonk, married by Viall Medbury, Esq., Oct. 9, 1823. Int. Sept. 21, 1823. 1 152.
- 151 Rosanna T. and Harvey Mason, married by Rev. Bartlett Pearce Nov. 14, 1824. Int. Nov. 17, 1824. 1 157.
- 151 Arnold R. and Keziah Peck, married by Rev. Bartlett Pearce Dec. 15, 1825. Int. Oct. 16, 1825. 1 161.

- 147 MEDBURY Thomas and Betsy Armington, both of Seekonk, married by Rev. James O. Barney June 18, 1826. Int. June 4, 1826. 1 165.
- 152 Bethiah N. of Seekonk and Daniel Cobb, Jr., of Attleboro, married by Rev. Bartlett Pearce Aug. 14, 1827. Int. July 14, 1827. 1 170.
- 110 Viall and Lydia Peck, June 18, 1829. Int. May 30, 1829. 1 175.
- 116 Esther of Seekonk and Abraham Stillwill of Providence, married by Rev. John Allen Oct. 24, 1838. Int. Sept. 27, 1838. 1 200.
- 116 Josiah and Bridget Lyon, both of Seekonk, married by Rev. John Allen March 27, 1839. Int. March 10, 1839. 1 201.
- 1 1 Betsy Ann, of Viall, and Asa Chaffee, of Abel, both of Seekonk, married by Rev. John C. Welch Jan. 29, 1844. Int. Jan. 14, 1844. 1 218.
- 1 4 William T. and Lucy A. Wood, both of Seekonk, married by Rev. James O. Barney May 16, 1847. Int. May 1, 1847. 1 228.
- 1 7 Betsy B., aged 22, born and of Seekonk, of Jabez and Elizabeth, and Harvey Mason, Jr., aged 22, born Seekonk, of Providence, of Harvey and Rosanna, married by Rev. Henry G. Stewart Nov. 30, 1851. Int. Nov. 27, 1851. 1 244.
- 1 7 Charles T., aged 25, of Jabez and Elizabeth, and Lydia A. Grant, aged 20, of Kent and Lydia, both born and of Seekonk, married by Rev. Henry G. Stewart Nov. 30, 1851. Int. Nov. 27, 1851. 1 244.
- 2 22 Andrew N., aged 26, born and of Seekonk, of Viall and Hannah, and Sarah E. Gregory, aged 25, born Portsmouth, N. H., of Bristol, of John and Sarah, married by Rev. M. Munson Deane May 30, 1854.
- 2 5 Sally B., aged 26, of Ebenezer and Amity, and Edwin F. Cushing, aged 25, of Horace and Nancy, both born and of Rehoboth, married by Rev. George W. Wallace March 4, 1856.
- 2 8 Alpheas F., aged 23, born and of Rehoboth, of Ira and Nancy, and Martha A. Drown, aged 20, born Taunton, of Seekonk, of Joshua and Rosanna, married by Rev. James O. Barney Nov. 9, 1858.
- 2 13 Danforth H., aged 22, born and of Rehoboth, of Calvin and Nancy B., and Mary L. Freeman, aged 20, born Attleboro, of Seekonk, of Ezra and Stella, married by Rev. James O. Barney Sept. 18, 1861.
- 2 15 Lydia A., aged 34, 2d marriage, born and of Seekonk, daughter of Kent and Lydia Grant, and Henry M. Howe, aged 32, 2d marriage, born Gardner, of Providence, of Ebenezer and Amey Ann, married by Rev. A. W. Ashley Oct. 2, 1865. Int. Aug. 31, 1865. 2 13.
- 2 19 Viall, aged 77, 3d marriage, born Rehoboth, of Seekonk, of John and Abigail, and Hannah Wheeler, aged 54, 2d marriage, born and of Yarmouth, daughter of William and Polly Hall, married by Rev. John W. Dodge July 18, 1872. Int. July 16, 1872. 2 16.

- 2 24 MEDBURY Jesse K., aged 30, of Charles T. and Lydia A., and Marietta F. Peck, aged 23, of Francis W. and Mary, both born and of Seekonk, married by Rev. George H. Tilton, Nov. 25, 1882. Int. Nov. 13, 1882. 2 21.
- 2 18 MEHURAN Mary, aged 23, 2d marriage, born Ireland, of Providence. of James and Alice, and Frank Williams, aged 27, born Russia, N. Y., of Providence, of Peter and Jane, married by Viall Medbury, Esq., May 29, 1871. Int. May 29, 1871. 2 16.
- 1 3 MERAGE Chloe E. and John M. Stanley, both of Barrington, married by Rev. John C. Welch Nov. 8, 1846.
- 151 MERRELL Mary Ann of Seekonk and Walter C. Helme of Smithfield, married by Rev. Bartlett Pearce Jan. 2, 1825. Int. Dec. 6, 1825. 1 157.
- 114 Ellery S. and Amanda F. Bowen, both of Seekonk, married by Rev. James O. Barney Jan. 9, 1837. Int. Dec. 25, 1837. 1 196.
- 2 2 Ellen M., aged 18, born Westport, Me., of Pawtucket, of Joseph and S——, and Gardner C. Buffington. aged 21. born and of Pawtucket, of Gardner L. and Matilda, married by Rev. James O. Barney Oct. 2, 1853.
- 157 MERRY Hannah and George H. Daggett, both of Seekonk, married by Rev. James O. Barney April 1, 1832. Int. March 4, 1832. 1 180.
- 114 Lydia M. of Seekonk and Francis Anderson of Charlton, married by Rev. James O. Barney April 16, 1837.
- 2 22 MILLEKIN John W., aged 30, born and of New Shoreham, of Freeman and Celesta, and Annetta Dodge, aged 20, born Providence. of Seekonk, of David R. and Mary Ann, married by Viall Medbury, Esq., Jan. 29, 1880. Int. Jan. 29, 1880. 2 19.
- 144 MILLER Ardelia Adams and Hiram Ide, both of Seekonk, married by Rev. Ray Potter Sept. 27, 1821. Int. Aug. 26, 1821. 1 144.
- 135 Aaron C. and Polly Gage, both of Seekonk, married by Rev. John Pitman Oct. 21, 1821. Int. Sept. 30, 1821. 1 144.
- 140 Seth and Amanda Bourn, both of Seekonk, married by Rev. Bartlett Pearce Sept. 20, 1823.
- 133 Samuel W. and Chloe Baker, both of Seekonk, married by Rev. John Pitman April 13, 1820. Int. March 26, 1820. 1 138.
- 114 Col. Ira K. of Attleboro and Celia T. Bourn of Seekonk, married by Rev. James O. Barney Sept. 5, 1836. Int. Aug. 6, 1836. 1 195.
- 117 Howard A. and Eliza Chaffee, both of Seekonk, married by Rev. James O. Barney July 11, 1839. Int. July 4, 1839. 1 203.
- 1 2 Harriet S., of Jacob, and Nathaniel W. Allen, of Samuel, both born and of Seekonk, married by Rev. James O. Barney Oct. 25, 1843. Int. Aug. 11, 1843. 1 216.
- 1 2 John, born Seekonk, of Providence, and Susan Freebody, 2d marriage, born and of Seekonk, married at Rehoboth, by Rev. Henry C. Coombs Oct. 29, 1843. Int. Oct. 8, 1843. 1 217.

- 1 2 MILLER Joseph C., born and of Seekonk, of Jonathan, and Elizabeth McKoon, of Pawtucket, married by Rev. James O. Barney Nov. 17, 1844. Int. Oct. 19, 1844. 1 221.
- 1 4 Charles E., of Seekonk, of Jacob, and Mary P. Davis, of Rehoboth, married by Rev. James O. Barney July 23, 1846. Int. July 3, 1846. 1 225.
- 1 4 Eleanor H. and Benjamin Pettes, 2d, both of Seekonk, married by Rev. John C. Welch Sept. 16, 1847. Int. Aug. 22, 1847. 1 228.
- 1 5 Amanda M., of Seth, and Cyrus Chaffee, aged 34, of Samuel, both born and of Seekonk, married by Rev. John C. Welch Sept. 28, 1848. Int. Sept. 10, 1848. 1 231.
- 1 5 Susan Maria, of John, and Charles Horton, both born and of Seekonk, married by Viall Medbury, Esq., ——— 1849. Int. Sept. 16, 1849. 1 233.
- 1 7 Amanda, aged 45, daughter of Stephen Bowen, and Samuel Brown, aged 51, of Aaron, both born and of Seekonk, married by Rev. Henry G. Stewart April 10, 1851. Int. April 10, 1851. 1 240.
- 2 1 Elizabeth A., aged 24, born and of Seekonk, of Jonathan and Deborah, and William W. Armington, aged 20, born and of Pawtucket, of Willard and Nancy, married by Rev. James O. Barney March 26, 1853.
- 2 3 Reuben K., aged 21, born Attleboro, of Pawtucket, of Ira K. and Mary, and Elizabeth Lawton, aged 21, born and of Seekonk, of George and Susan, married by Rev. George Matthews Nov. 26, 1854. Int. Nov. 22, 1854. 2 1.
- 2 8 Calvin, aged 23, of Cumberland, of Maxcy and Sila, and Mary Elizabeth Webb, aged 24, of Providence, of John and Mary C., married by Rev. Mylon Merriam July 17, 1858.
- 2 9 George A., born and of Seekonk, of Jacob and Betsey, and Amanda M. Baggs, born and of Providence, of Wells and Mary, married by Rev. James O. Barney April 12, 1859. Int. April 10, 1859. 2 7.
- 2 13 Martha Ann, aged 17, born and of Seekonk, of John and Susan, and John Lewis Elderkin, aged 28, born Providence, of Seekonk, of Marcus and Elizabeth, married by Viall Medbury, Esq., April 27, 1861. Int. April 27, 1861. 2 10.
- 2 15 Caleb, aged 23, of John and Susan, and Louisa Elderkin, aged 18, of Russell and Margaret, married by Rev. James O. Barney Jan. 24, 1865.
- 2 18 William H., aged 28, born and of Seekonk, of John and Susan, and Albethina Peck, aged 24, 2d marriage, born and of Providence, maiden name Albro, married by Viall Medbury, Esq., Nov. 15, 1869. Int. Nov. 15, 1869.
- 2 18 Bradford S., aged 41, 2d marriage, of Seth and Amanda, and Maria H. Miller, aged 30, of Howard and Elsie, both born and of Seekonk, married by Rev. J. H. Barkwell Sept. 6, 1871. Int. Sept. 3, 1871. 2 15.
- 2 18 Maria H., aged 30, of Howard and Elsie, and Bradford S. Miller, aged 41, 2d marriage, son of Seth and Amanda,

MILLER:

- both born and of Seekonk, married by Rev. J. H. Barkwell Sept. 6, 1871. Int. Sept. 3, 1871. 2 15.
- 2 20 Julia A., aged 26, 2d marriage, born Rhode Island, of Fisher's Island, daughter of William H. and Evelyn A. Fones, and George F. Abbott, aged 36, 2d marriage, born and of Seekonk, of Adin and Celinda, married by Rev. A. F. Remington Oct. 13, 1875. Int. Oct. 3, 1875. 2 18.
- 2 26 George A., aged 19, born Gloucester, R. I., of Seekonk, of David R. and Mary A., and Emma Josephine Johnson, aged 22, born Sweden, of Seekonk, married by Rev. L. S. Woodworth March 30, 1885. Int. March 30, 1885. 2 22.
- 2 32 Hattie Josephine, aged 23, born and of Seekonk, of John and Mary (McCarthy) Miller, and Frederick Martin Williams, aged 25, born Seekonk, of Providence, of Henry J. and Mary (Florence) Williams, married by Rev. Dennis Johnson Feb. 18, 1896.
- 129 MILLERD Nathaniel of Rehoboth and Huldah Peck of Seekonk, married by Rev. John Hill Aug. 11, 1816. Int. July 17, 1816. 1 130.
- 115 Elizabeth W. of Rehoboth and John Martin of Seekonk, married by Rev. John Allan Feb. 25, 1838. Int. Feb. 8, 1838. 1 199.
- 1 S Francis and Mary M. Cooper, both of Seekonk, married by Rev. John C. Welch April 2, 1843. Int. Feb. 18, 1843. 1 214.
- 1 2 James P. and Sarah A. Foster, both of Seekonk, married by Rev. James O. Barney Aug. 24, 1845. Int. Aug. 10, 1845. 1 223.
- 2 12 James P., aged 30, 2d marriage, born Rhode Island, of Seekonk, of Nathaniel and Huldah, and Mary Amanda Dawley, aged 35, 2d marriage, born and of Providence, daughter of Thomas and Mary Jillson, married by Rev. James O. Barney Dec. 23, 1860. Int. Dec. 21, 1860. 2 10.
- 2 17 Eunice E., aged 19, born and of Seekonk, of Francis and Mary M., and John S. Hanna, aged 40, born Mt. Vernon, Me., of Pawtucket, of James S. and Abigail, married by Rev. William B. Heath March 4, 1869. Int. Feb. 24, 1869. 2 15.
- 2 18 Mary F., aged 22, born and of Seekonk, of Francis and Mary M., and George H. Horton, aged 26, born Rehoboth, of Seekonk, of Henry S. and Arabella S., married by Rev. Isaac Cheeseboro Jan. 1, 1871. Int. Dec. 15, 1870. 2 15.
- 2 5 MINNIE Bridget, aged 18, born and of Providence, of James and Margaret, and Alnathan Fish, aged 22, 2d marriage, born Dennis, of Providence, of Ebenezer and Desire, married by Rev. Henry G. Stewart Nov. 6, 1855. Int. Nov. 6, 1855. 2 3.
- 2 31 MINOR Amey Gertrude, aged 20, born Pawtucket, of Seekonk, of Hazard H. and Amey A. (Lane) Minor, and Oscar Ellsworth Stone, aged 26, born North Providence, of East Providence, of Almanzo S. and Almira M. (King) Stone, married by Rev. Albert Greene April 24, 1895.

- 2 28 MITCHELL Benjamin, aged 20, born Eastport, Me., of East Providence, of Jeremiah and Eliza, and Louisa W. Steinbrick, aged 22, born South Providence, of Rehoboth, of Charles and Mary E., married by Rev. George H. Horton Sept. 20, 1891. Int. Sept. 19, 1891. 2 25.
- 116 MORGAN Richard F. and Mary Ann Allen, both of Seekonk, married by Rev. John Allen Oct. 18, 1838. Int. Sept. 16, 1838. 1 200.
- 2 4 William, aged 41, 2d marriage, born Connecticut, of Providence, of John and Marinda, and Esther S. Aldrich, aged 25, 2d marriage, born New Hampshire, of Providence, daughter of Hiram and Catharine Bardeen, married by Rev. George Matthews June 2, 1855.
- 2 11 MORNING Sarah J., aged 20, born Glasgow, Scotland, of Seekonk, of James and Margaret, and Edward M. Dodge, aged 27, born Providence, of Seekonk, of J. E. M. and Mary, married by Rev. James O. Barney Jan. 22, 1860. Int. Jan. 21, 1860. 2 9.
- 2 28 MOSHEY Nellie, aged 55, 2d marriage, born Maine, of New Haven, Ct., daughter of Joseph and Seatria Merrill, and Fernando Healey, aged 55, 2d marriage, born New Bedford, of Rehoboth, of Stafford and Amey, married by A. N. Medbury, Esq., Nov. 5, 1890.
- 2 17 MOTT Charles B., aged 19, born and of Attleboro, of Bradford G. and Mary J., and Amanda Carpenter, aged 18, born and of Seekonk, of George H. and Almira, married by Rev. William B. Heath Nov. 26, 1868.
- 2 9 MULLEN Alice, aged 21, born Belfast, Ire., of Pawtucket, of Patrick and Bridget, and Thomas Briggs, aged 21, born England, of Pawtucket, of John and Jane, married by Robert M. Pearce, Esq., Aug. 12, 1859. Int. Aug. 2, 1859. 2 7.
- 151 MOULTON Delight and Dexter Jordan, married by Rev. Bartlett Pearce Dec. 4, 1825. Int. Nov. 16, 1825. 1 162.
- 2 1 Mercy C., aged 26, born and of Attleboro, of Royal and Cynthia, and William McLane, aged 27, born Nova Scotia, of Attleboro, married by Rev. James O. Barney April 20, 1853.
- 2 21 Mary E., aged 20, born Swanzey, of Melrose, of Ephraim F. and Mary E., and Francis W. Edwards, aged 22, born Boston, of Melrose, of James W. and Elizabeth, married by Rev. A. F. Remington June 3, 1877.
- 2 27 Herbert E., aged 24, born Rehoboth, of Seekonk, of James F. and Julia M., and Fanny E. Thornton, aged 28, born Pawtucket, of Attleboro, of Abel and Eleanor, married by Rev. S. F. Grady April 28, 1889.
- 129 MUNRO Russell of Bristol and Sarah Cole of Seekonk, married by Rev. John Hill April 7, 1816. Int. Feb. 28, 1816. 1 129.
- 131 Olive and Thomas Jones, both of Seekonk, married by Rev. John Pitman Dec. 4, 1817. Int. Nov. 9, 1817. 1 134.
- 131 Jonathan of Swanzey and Susannah Peck of Seekonk, married by Rev. John Pitman March 26, 1818. Int. Oct. 30, 1817. 1 133.

- 142 **MUNRO** Mary and Joseph Spaulding, both of Seekonk, married by Rev. Silas Hall May 18, 1823. Int. May 3, 1823. 1 151.
- 151 Joseph and Olive Brown, married by Rev. Bartlett Pearce April 9, 1826. Int. Feb. 19, 1826. Also 8 S. 1 164.
- 157 Thomas of Nathan and Sarah Jones of William, all of Seekonk, married by Rev. Luther Baker Feb. 16, 1832. Int. Jan. 21, 1832. 1 180.
- 158 Jonathan and Susan B. Whitmarsh, both of Seekonk, married by Rev. James O. Barney Feb. 18, 1834. Int. Feb. 2, 1834. 1 184.
- 158 Betsey of Seekonk and Lovel Bullock of Rehoboth, married by Rev. James O. Barney May 13, 1834. Int. March 22, 1834. 1 185.
- 111 Allen, Jr., of Bristol and Abby D. W. Whitaker of Seekonk, married by Rev. John C. Welch May 19, 1841. Int. May 2, 1841. 1 208.
- 1 S William S. of Seekonk and Lucy R. Webber of Fall River, married by Rev. Asa Bronson Dec. 14, 1840. Int. Nov. 22, 1840. 1 207.
- 1 4 Lydia of Rehoboth and Welcome T. Healey of Seekonk, married by Rev. James O. Barney June 9, 1846. Int. May 24, 1846. 1 225.
- 1 6 Hannah T. and Cyrus W. Bliss, both of Rehoboth, married by Rev. Henry G. Stewart Jan. 1, 1851.
- 2 1 Elizabeth, aged 21, born and of Seekonk, of Nathan and Cornelia D., and John A. Wheaton, aged 25, born Seekonk, of Barrington, of Job and Mary H., married by Rev. Henry G. Stewart May 18, 1853. Int. May 17, 1853. 1 252.
- 2 1 Coruelia H., aged 19, born and of Seekonk, of Nathan and Cornelia, and Esek P. Sumner, aged 32, born Connecticut, of Seekonk, of Samuel and Sally, married by Rev. Henry G. Stewart Nov. 24, 1853. Int. Nov. 15, 1853. 1 255.
- 2 7 Shale H., 2d marriage, and Lodema Follansbee, both of Seekonk, married by Rev. S. W. Field Jan. 7, 1858.
- 2 9 Melvin, aged 32, born and of Seekonk, of Joseph and Olive, and Mary Cummings, aged 25, born Alexandria, Va., of Attleboro, of George and Sophia, married by Rev. James O. Barney July 10, 1859. Int. July 5, 1859. 2 7.
- 2 16 Sarah H., aged 27, born and of Seekonk, of Nathan and Cornelia, and Andrew Hutchinson, aged 30, born Pawtucket, of Providence, of James and Phebe, married by Rev. G. M. P. King Oct. 11, 1866. Int. Oct. 10, 1866. 2 13.
- 2 24 Emma Jane, aged 17, born Seekonk, of East Providence, of Ralph K. and Mary B., and Andrew Rhodes Peck, born and of Seekonk, of Calvin J. and Emeline L., married by Rev. D. C. Bixby Jan. 1, 1883. Int. Dec. 23, 1882. 2 21.
- 2 26 Andrew, aged 23, born Lincoln, R. I., of Seekonk, of John W. and Sarah A. G., and Alice Benson, aged 26, born England, of Seekonk, of Mark and Margaret, married by Rev. H. Usher Munro, March 8, 1887. Int. Feb. 28, 1887. 2 24.

- 2 30 MURDOCK William Clark, aged 26, born Providence, of Seekonk, of William and Maggie (Lawrence) Murdock, and Susan Lydia Fairfield, aged 21, born East Providence, of Seekonk, of David and Jane (Houghton) Fairfield, married by Rev. G. W. Rigler Aug. 28, 1894.
- 2 19 MURRY Morris, aged 52, 2d marriage, born Ireland, of Seekonk, of John and Eleanor, and Mary Ahern, born and of same places, of John and Mary, married by Rev. J. Sullivan April 22, 1873.
- 2 28 Morris, Jr., aged 32, born and of Providence, of Morris and Eliza, and Mary Kelly, aged 26, born Ireland, of Newport, of Peter and Catharine, married by Rev. John Harty April 15, 1891. Int. April 8, 1891. 2 25.

N

- 2 24 NASH Simeon M., aged 46, born Rehoboth, of Seekonk, of Daniel S. and Amanda, and Mary A. Bowen, aged 46, born and of Rehoboth, of Phlemon and Mary B., married by Rev. George H. Tilton Nov. 30, 1882. Int. Nov. 28, 1882. 2 21.
- 2 24 NEGUS Emma C., aged 22, born and of Fall River, of Robert and Ann J., and Henry W. Brown, aged 26, born and of Seekonk, of Joseph and Henrietta S., married by Rev. D. R. Jordan June 12, 1883. Int. June 9, 1883. 2 21.
- 1 1 NELSON Moses and Mary Ann Jerauld, both of Seekonk, married by Rev. James O. Barney Oct. 1, 1843. Int. Sept. 10, 1843. 1 217.
- 138 NEWELL Mary and James Kennedy, married by Rev. Ray Potter Nov. 26, 1823.
- 2 16 NEWHALL Addie A., aged 17, of Edward and Sophronia G. (Davis), and George F. Abbott, aged 28, of Adin and Celinda, both born and of Seekonk, married by Rev. Samuel Heath Sept. 11, 1867. Int. Oct. 9, 1867. 2 14.
- 118 NEWMAN David and Mrs. Lucy Gladding, married by James Ellis, Esq., Jan. 16, 1811.
- 146 Sally and James Bucklin, 3d, both of Seekonk, married by John Medbury, Esq., Dec. 5, 1824. Int. Nov. 22, 1823. 1 153.
- 160 Nancy B. of Seekonk and Elisha Godfrey, Jr., of Attleboro, married by Rev. Henry Clark Sept. 3, 1835.
- 2 3 Gilbert F., aged 29, of Sylvanus and Charlotte, and Abby S. Abbott, aged 21, of Adin and Celinda, both born and of Seekonk, married by Rev. George W. Wallace Nov. 14, 1854. Int. Nov. 9, 1854. 2 1.
- 2 4 Martha C., aged 22, born and of Seekonk, of Sylvanus and Charlotte, and Charles T. Richardson, aged 24, born Maine, of Pawtucket, of French and Nancy, married by Rev. George Matthews June 5, 1855. Int. June 4, 1855. 2 2.
- 2 21 George O., aged 43, born and of Seekonk, of Sylvanus and Charlotte, and Adaline E. Clemons, aged 48, 2d marriage, born Attleboro, of Seekonk, daughter of Arnold and Betsey Peck, married by Rev. A. F. Remington Nov. 21, 1878. Int. Nov. 19, 1878. 2 19.

- 2 8 NICHOLS Nancy M., aged 21, 2d marriage, born Providence, of Seekonk. daughter of Israel and Mary Pearce, and Anthony B. Horton, aged 22, born Providence, of Seekonk, of John W. and Mary Ann, married by Rev. James O. Barney Jan. 9, 1859. Int. Jan. 9, 1859. 2 6.
- 2 18 Catharine G., aged 26, born Cranston, of Seekonk, of William R. and Elizabeth, and Frank S. Allen, aged 23, born and of Seekonk, of Samuel and Laura L., married by Rev. Henry S. Woodworth Jan. 1, 1872. Int. Dec. 30, 1871. 2 16.
- 133 NICKERSON Prescilla and Tristram Baker, both of Seekonk, married by Rev. John Pitman March 19, 1820. Int. March 5, 1820. 1 138.
- 135 Hannah and Martin Slade, both of Seekonk, married by Rev. John Pitman Dec. 6, 1821. Int. Nov. 1, 1821. 1 145.
- 145 Malinda and Lewis Chace, both of Seekonk, married by Rev. Ray Potter April 2, 1825. Int. March 13, 1825. 1 159.
- 149 Leonard and Lucy Small, married by Rev. Ray Potter May 17, 1826. Int. April 22, 1826. 1 165.
- 149 Enoch and Hepzabeth Nickerson, married by Rev. Ray Potter Dec. 3, 1826.
- 149 Hepzabeth and Enoch Nickerson, married by Rev. Ray Potter Dec. 3, 1826.
- 158 Alvin and Martha Thurber, both of Seekonk, married by Rev. James O. Barney Oct. 31, 1833.
- 159 Eliza and William Langley, residents of Seekonk, married by Rev. James O. Barney Dec. 1, 1834. Int. Nov. 23, 1834. 1 188.
- 160 Enos and Sarah Barney, both of Attleboro, married by Rev. Henry Clark May 7, 1835.
- 2 4 Ezra, aged 59, 2d marriage, born and of Chatham, of Ezra, and Betsey S. Burley, aged 47, 2d marriage, born Chatham, of Wareham, daughter of Benjamin Swift, married by Rev. J. E. Gifford Oct. 9, 1855.
- 1 7 NIGN John, aged 23, of Seekonk, of John, and Rosanna Bradley, aged 18, of Providence, of Michael, married by Rev. Henry G. Stewart July 23, 1851. Int. July 23, 1851. 1 242.
- 133 NORTHUP John and Sarah Cowley, both of Seekonk, married by Rev. John Pitman May 7, 1820. Int. April 22, 1820. 1 138.
- 2 18 John Hilliard, aged 41, 3d marriage, born Griswold, Ct., of Cumberland, of George and Rebecca (Harris) Northup, and Mary Elizabeth McLane, aged 37, 2d marriage, born and of Seekonk, daughter of Calvin and Mary Ann (Handy) Wood, married by Rev. Edwin M. Stone Sept. 28, 1871.
- 2 4 NYE Samuel R., aged 63, 2d marriage, born and of Westerly, of Samuel and Sarah, and Sarah Chace, aged 41, 1st marriage, born Portsmouth, of Providence, of George and Eunice, married by Rev. Albert G. Martin March 31, 1855.
- O
- 2 30 OLNEY George H., aged 24, born Warwick, of East Provi-

OLNEY:

- dence, of John P. and Harriet A. (Watson) Olney, and Jennie Francis Remington, aged 24, of Charles R. and Jane (Parker) Remington, married by Rev. J. F. Bagnall May 3, 1894. Int. April 23, 1894. 2 27.
- 119 ORMSBEE Betsey and Elpellett Ide, both of Seekonk, married by Rev. John Hill Nov. 16, 1812. Int. Nov. 1, 1812. 1 120.
- 122 Otis of Swanzey and Sally Humphrey of Seekonk, married by Rev. John Hill May 22, 1814. Int. April 10, 1814. 1 123.
- 122 Celinda of Seekonk and Moses Brownell of Providence, married by Rev. John Hill July 17, 1814. Int. July 10, 1814. 1 124.
- 136 Helena and Chancey Cushing, both of Seekonk, married by N. Bullock, Esq., at Bristol Oct. 8, 1816.
- 128 Lephe and Caleb Chaffee, both of Seekonk, married at Swanzey by Elder Abner Lewis Dec. 15, 1816. Int. Nov. 24, 1816. 1 131.
- 130 Abraham, Jr., and Mary Cushing, both of Seekonk, married by Rev. John Pitman April 13, 1817. Int. March 9, 1817. 1 132.
- 130 William P. and Lydia Chaffee, both of Seekonk, married by Rev. John Pitman June 1, 1817. Int. April 26, 1817. 1 132.
- 1 1 Mary C. and Alpheas Armington, both of Seekonk, married by Rev. John C. Welch Sept. 17, 1843. Int. Sept. 2, 1843. 1 216.
- 1 2 Julia A., born and of Seekonk, of William P., and Oliver H. Hill, born and of Sterling, Ct., married by Rev. James O. Barney May 5, 1844. Int. Feb. 18, 1844. 1 219.
- 1 4 Willard C., of William P., and Mary H. Ide, both of Seekonk, of Marcellus, married by Rev. James O. Barney Dec. 31, 1846. Int. Dec. 13, 1846. 1 227.
- 2 13 Almy C., aged 18, born and of Swanzey, of Daniel, and Edwin Appleby, aged 24, born Montpelier, Vt, of Swanzey, of Thomas S. and Almy, married by Rev. G. M. P. King Sept. 15, 1861. Int. Sept. 15, 1861. 2 11.
- 2 14 Lydia, aged 24, born Swanzey, of East Providence, of Abram and Cynthia, and Stephen B. Bozworth, aged 22, born Rehoboth, of East Providence, of Wilbar and Mary A., married by Rev. Daniel Rounds Nov. 26, 1863. Int. Nov. 26, 1863. 2 14.
- 2 19 Chace W., aged 23, of Abram and Cynthia W., and Amanda M. Chaffee, aged 22, of Cyrus and Amanda M., both born and of Seekonk, married by Rev. Isaac Cheeseboro June 1, 1873. Int. May 27, 1873. 2 17.
- 2 21 William P., aged 23, born and of Seekonk, of Willard C. and Mary H., and Grace E. Watson, aged 20, born and of Providence, of Henry and Hattie, married by Rev. George R. Spink Nov. 6, 1878.

P

- 1 1 PAGE Prudence B., of Martin, of Seekonk, and Walter M.

PAGE:

- Updike, of Providence, married by Rev. S. W. Ware at Fall River April 22, 1844. Int. March 24, 1844. 1 220.
- 1 4 Sophia M. of Seekonk, of Martin, and Benjamin N. Lapham of Providence, married by Rev. James O. Barney June 24, 1847. Int. June 9, 1847. 1 228.
- 130 PAINE Paschall and Ruth H. Bowen, both of Seekonk, married by Rev. John Pitman June 22, 1817. Int. March 28, 1817. 1 132.
- 181 Sireas and Mary T. Briggs, both of Seekonk, married by Rev. John Pitman March 14, 1819. Int. Jan. 16, 1819. 1 135.
- 133 Bridget of Seekonk and Nathaniel Lyon of North Providence, married by Rev. John Pitman May 14, 1820. Int. April 30, 1820. 1 139.
- 1 S PARDEE Lewis R. of Rehoboth, and Mahala West of Seekonk, married by Rev. Waterman Pearce Oct. 12, 1845. Int. Sept. 27, 1845. 1 224.
- 114 PARK Appleton of North Providence and Susan West of Seekonk, married by Rev. James O. Barney May 16, 1836. Int. April 23, 1836. 1 194.
- 1 1 PARKER Charles of New Bedford and Sarah Ann Burton of Warren, married by Rev. John C. Welch Dec. 5, 1843.
- 1 3 Mary E. of Warren and Gilman K. Winchester of Providence, married by Rev. John C. Welch Jan. 1, 1847.
- 2 30 PATRON Mary, aged 24, 2d marriage, born and of Moosup, of Joseph and Sada (Jirard) Patron, and William A. Jirard, aged 19, born Seekonk, of East Providence, of Frederick and Eliza (Mitchell) Jirard, married by Rev. C. D. Harp May 6, 1894. Int. April 24, 1894. 2 27.
- 2 1 PATT Selecta Ann, aged 19, born Rhode Island, of Attleboro, of Benjamin, and James Robertson, aged 21, born Scotland, of Attleboro, of Robert and Elizabeth, married by Rev. Henry G. Stewart March 17, 1853. Int. March 17, 1853.
- 2 27 PATTERSON Charles H., aged 26, born East Providence, of Seekonk, of John G. and Mary J., and Etta M. Peck, aged 17, born and of Seekonk, of John W. and Adalaide, married by Rev. L. S. Woodworth July 25, 1888. Int. July 24, 1888. 2 24.
- 2 32 PAULL Mary E., aged 30, 2d marriage, born South Wareham, of Seekonk, of Charles and Mary Paine (Leonard) Paull, and Frank N. Jayne, aged 28, born East Providence, of Seekonk, of Charles N. and Anne (Humphrey) Jayne, married by Rev. George A. Sisson June 17, 1896. Int. June 11, 1896. 2 28.
- 115 PEARCE Lewis of Rehoboth and Hannah B. Chaffee of Seekonk, married by Rev. John Allen Nov. 28, 1837.
- 1 5 Emily R., aged 37, of Rehoboth, and Asaph C. Chaffee, aged 44, 2d marriage, of Seekonk, married by Elder Childs Luther Oct. 1, 1848. Int. Aug. 6, 1848. 1 231.
- 2 7 Eleanor J., aged 27, born Rehoboth, of Cumberland, of Benjamin and Rosanna, and Alexander S. Arnold, aged 28, born Smithfield, of North Providence, of Seth and Belinda,

PEARCE:

- married by Rev. A. H. Stowell Aug. 13, 1858. Int. Aug. 12, 1858. 2 6.
- 2 11 Abby L., aged 27, born and of Rehoboth, of Abel F. and Abigail, and Ira W. Collins, aged 27, born Providence, of Rehoboth, of Asahel and Lydia, married by Rev. Waterman Pearce May 13, 1860.
- 2 19 James B., aged 25, born and of Swanzev, of Ezra and Joanna, and Harriet A. Goff, aged 20, born and of Seekonk, of James N. and Mary E., married by Rev. J. W. Osborn Jan. 13, 1874. Int. Jan. 26, 1874. 2 17.
- 123 PECK Hannah of Seekonk and Thomas Bullock of Rehoboth, married by Rev. John Hill Oct. 2, 1814. Int. Sept. 10, 1814. 1 124.
- 123 Mary and Levi Fuller, both of Seekonk, married by Rev. John Hill Dec. 11, 1814. Int. Nov. 12, 1814. 1 125.
- 129 Huldah of Seekonk and Nathaniel Millerd of Rehoboth, married by Rev. John Hill Aug. 11, 1816. Int. July 17, 1816. 1 130.
- 128 Huldah and Joseph Armington, 2d, both of Seekonk, married at Swanzev by Elder Abner Lewis Nov. 28, 1816. Int. Nov. 4, 1816. 1 131.
- 131 Benjamin of Barrington and Huldah Chaffee of Seekonk, married by Rev. John Pitman Nov. 9, 1817. Int. Oct. 11, 1817. 1 133.
- 131 Susannah of Seekonk and Jonathan Munro of Swanzev married by Rev. John Pitman March 26, 1818. Int. Oct. 30, 1817. 1 133.
- 133 Joseph and Nancy Peck, both of Seekonk, married by Rev. John Pitman March 23, 1820. Int. March 11, 1820. 1 138.
- 133 Nancy and Joseph Peck, both of Seekonk, married by Rev. John Pitman March 23, 1820. Int. March 11, 1820. 1 138.
- 134 Hannah and Viall Medbury, both of Seekonk, married by Rev. John Pitman Dec. 13, 1820. Int. Nov. 8, 1820. 1 141.
- 134 Bela of Barrington and Lemira Ann Peck of Seekonk, married by Rev. John Pitman March 22, 1821. Int. March 2, 1821. 1 142.
- 134 Lemira Ann of Seekonk and Bela Peck of Barrington, married by Rev. John Pitman March 22, 1821. Int. March 2, 1821. 1 142.
- 139 Betsey and Capt. James Hunt, Jr., married by Allen Hunt, Esq., Aug. 28, 1822.
- 140 Lucy Ann and Job Luther, both of Seekonk, married by Rev. Bartlett Pearce Dec. 14, 1823. Int. Nov. 1, 1823. 1 153.
- 145 Horatio and Sarah Chace, both of Seekonk, married by Rev. Ray Potter July 4, 1824. Int. June 1, 1824. 1 155.
- 151 Keziah and Arnold R. Medbury, married by Rev. Bartlett Pearce Dec. 15, 1825. Int. Oct. 16, 1825. 1 161.
- 147 Lucy of Seekonk and Isaiah Smart of Johnston, married by

PECK:

- Rev. James O. Barney May 4, 1826. Int. April 16, 1826.
1 164.
- 152 Mary W. of Seekonk and Brayton Read, married by Rev. Bartlett Pearce Dec. 3, 1826. Int. Nov. 17, 1826.
1 168.
- 152 Lydia D. of Seekonk and Harvey French of Providence, married by Rev. Bartlett Pearce Nov. 29, 1827. Int. Nov. 11, 1827. 1 171.
- 152 Keziah and Solomon Peck, Jr., both of Seekonk, married by Rev. Bartlett Pearce Jan. 6, 1828. Int. Dec. 8, 1827.
1 171.
- 152 Solomon, Jr., and Keziah Peck, both of Seekonk, married by Rev. Bartlett Pearce Jan. 6, 1828. Int. Dec. 8, 1827.
1 171.
- 110 Lydia and Viall Medbury, June 18, 1829. Int. May 30, 1829.
- 153 Ellis, Jr., of Barrington and Louisa Jones of Seekonk, married by Rev. B. F. Grafton March 17, 1830. Int. Nov. 4, 1829.
- 158 Herman A. of Providence and Lemira W. Peck of Seekonk, married by Rev. James O. Barney April 24, 1834. Int. May 29, 1834. 1 186.
- 158 Lemira W. of Seekonk and Herman A. Peck of Providence, married by Rev. James O. Barney April 24, 1834. Int. May 29, 1834. 1 186.
- 158 Sophia L. of Seekonk and Samuel E. Holbrook of Wrentham, married by Rev. James O. Barney May 19, 1834. Int. April 25, 1834. 1 186.
- 160 Alice C. of Seekonk and George A. Blackman of Providence, married by Rev. Henry Clark June 21, 1835. Int. June 8, 1835. 1 191.
- 161 Ebenezer of Lyndon, Vt., and Patience Short of Seekonk, married by Rev. Henry Clark May 2, 1836. Int. March 28, 1836. 1 193.
- 161 Charlotte and Ira Mason, married by Rev. Henry Clark Dec. 22, 1836. Int. Dec. 3, 1836. 1 196.
- 115 Capt. Noah and Emma H. Luther, both of Seekonk, married by Rev. Ray Allen Oct. 2, 1837.
- 112 Rachal and Perry Barney, both of Seekonk, married by Rev. John C. Welch Jan. 5, 1842. Int. Dec. 18, 1841. 1 210.
- 112 Louisa and Welcome Leonard, both of Seekonk, married by Rev. John C. Welch Jan. 6, 1842. Int. Nov. 30, 1841.
1 210.
- 1 1 S. Herman of Providence and Mary Ann Fuller of Seekonk, married by Rev. John C. Welch Jan. 19, 1843. Int. Nov. 6, 1842. 1 213.
- 1 2 Sally and Joseph H. Allen, both of Seekonk, married by Rev. James O. Barney March 24, 1844. Int. March 9, 1844.
1 219.
- 1 2 Hannah and Reuben Thumber, Jr., of Reuben, both of Seekonk, married by Rev. James O. Barney Nov. 10, 1844. Int. Oct. 26, 1844. 1 221.
- 1 3 Betsey S. of Seekonk and George S. Martin of Barrington,

PECK:

- married by Rev. James O. Barney Oct. 21, 1845. Int. Sept. 28, 1845. 1 224.
- 1 8 Lois T., aged 36, born and of Seekonk, of Nathaniel and Mary, and Bradford Walker, his 2d marriage, born Dighton, of Canandagua, N. Y., of Perez and Cloe, married by Rev. A. D. Williams Dec. 22, 1852. Int. Dec. 21, 1852. 1 248.
- 1 8 Mary Ann, born and of Seekonk, of Asa and Betsey, and Charles F. Bowen, born and of Rehoboth, of Darius, married at Providence by Rev. John Orrell June 9, 1853.
- 2 5 Amanda A., aged 19, born Rehoboth, of Seekonk, of Bradford W. and Ann, and Ebenezer Short, aged 27, born and of Seekonk, of James and Susan, married by Rev. George Matthews Feb. 21, 1856. Int. Feb. 19, 1856. 2 3.
- 2 7 Josephus W., aged 25, born and of Seekonk, of Solomon, Jr., and Keziah, and Sarah I. Peck, aged 22, born Providence, of Seekonk, of Sylvester W. and Sarah, married by Rev. Henry G. Stewart July 2, 1857. Int. June 28, 1857. 2 4.
- 2 7 Sarah I., aged 22, born Providence, of Seekonk, of Sylvester W. and Sarah, and Josephus W. Peck, aged 25, born and of Seekonk, of Solomon, Jr., and Keziah, married by Rev. Henry G. Stewart July 2, 1857. Int. June 28, 1857. 2 4.
- 2 6 Albert G., aged 52, 2d marriage, born and of Rehoboth, of Sylvanus and Charlotte, and Patience Davis, born and of same place, of John, 3d, and Nancy, married by Rev. James O. Barney Oct. 12, 1857.
- 2 7 Gustavus B., aged 25, born Providence, of Rehoboth, of Cyrus and Rebecca, and Lydia J. Luther, aged 21, born and of Rehoboth, of Rodolphus and Lapha, married by Rev. James O. Barney Jan. 1, 1858.
- 2 10 Cornelius C., aged 23, of Solomon and Keziah, and Isabella J. Anthony, of David R. and Catharine, married by Rev. Waterman Pearce Nov. 14, 1859. Int. Dec. 5, 1859. 2 8.
- 2 12 Daniel Slade, aged 33, born Providence, of Seekonk, of Asa and Betsey, and Mary Jane Sutton, aged 24, of Seekonk, of Lloyd S. and Lucy W., married by Rev. Daniel Rounds Jan. 13, 1861. Int. Jan. 12, 1861. 2 1.
- 2 12 Luther Baker, aged 31, born and of Seekonk, of Asa and Betsey, and Amey Francis Wilcox, aged 20, born South Kingstown, of Seekonk, of George G. and Martha A., married by Rev. Daniel Rounds Jan. 27, 1861. Int. Jan. 25, 1861. 2 10.
- 2 18 Albethina, aged 24, 2d marriage, born and of Providence, maiden name Albro, and William H. Miller, aged 28, born and of Seekonk, of John and Susan, married by Viall Medbury, Esq., Nov. 15, 1869. Int. Nov. 15, 1869. 2 15.
- 2 22 Eliza B., aged 17, of Cornelius C. and Isabella J., and Herbert A. West, aged 21, of Asaph C. and Elizabeth, both born and of Seekonk, married by Rev. Josephus W. Horton May 12, 1880. Int. May 1, 1880. 2 20.
- 2 23 David S., aged 20, of Cornelius C. and Isabella J., and Marietta West, aged 17, of Henry B. and Mary F., both

PECK:

- born and of Seekonk, married by Rev. L. S. Woodworth March 31, 1881. Int. March 25, 1881. 2 20.
- 2 24 Marietta F., aged 23, of Francis W. and Mary, and Jesse K. Medbury, aged 30, of Charles T. and Lydia A., both born and of Seekonk, married by Rev. George H. Tilton Nov. 25, 1852. Int. Nov. 13, 1852. 2 21.
- 2 24 Andrew Rhodes, born and of Seekonk, of Calvin J. and Emeline L., and Emma Jane Munro, aged 17, born Seekonk, of East Providence, of Ralph K. and Mary B., married by Rev. D. C. Bixby Jan. 1, 1883. Int. Dec. 23, 1883. 2 21.
- 2 25 William Newton, aged 22, born Providence, of Seekonk, of Herman A. and Mary Ann, and Sophia Clark Fish, aged 25, born Bristol, of Seekonk, of David A. and Sarah J., married by Rev. Wesley L. Smith May 25, 1884. Int. May 25, 1884. 2 22.
- 2 27 Elta M., aged 17, born and of Seekonk, of John W. and Adalaide, and Charles H. Patterson, aged 26, born East Providence, of Seekonk, of John G. and Mary J., married by Rev. L. S. Woodworth July 25, 1888. Int. July 24, 1888. 2 24.
- 2 27 Fanny W., aged 21, born and of Rehoboth, of Philip and Francis, and Henry F. Lawton, aged 30, born and of Swanzey, of James and Angela, married by Rev. George H. Horton July 4, 1889.
- 2 27 Eugene W., aged 21, born Eastport, Me., of Seekonk, of John W. and Adalaide, and Anna Louisa Hewitt, aged 18, born and of Providence, of Zelotes and Josephine, married by Cyrus H. Chaffee, Esq., Sept. 25, 1889. Int. Sept. 24, 1889. 2 24.
- 2 28 Frank B., aged 25, born East Providence, of Seekonk, of Francis W. and Mary, and Lillian I. West, aged 17, born and of Barrington, of George H. and Anne, married by Rev. G. W. Bixby April 16, 1890. Int. April 16, 1890. 2 25.
- 2 31 John L., aged 23, born and of Seekonk, of John W. and Clarrissa (Boss) Peck, and Flora W. Simmons, aged 18, born Rehoboth, of Swanzey, of Adolphus and Retta (Bliss) Simmons, married by Rev. James L. Pearce April 3, 1895. Int. April 1, 1895. 2 28.
- 2 31 Cornelius C., Jr., aged 29, born and of Seekonk, of Cornelius C. and Isabella (Anthony) Peck, and Sarah Edith Jones, aged 17, born Randolph, of Seekonk, of Lorin and Ada M. (Dana) Jones, married by Rev. Albert Greene April 17, 1895.
- 2 32 Mary Eva, aged 18, born and of Seekonk, of John W. and Clarrissa A. (Boss) Peck, and James H. Waterman, aged 21, born and of Providence, of James H. and Anna L. (Peck), married by Asaph C. Hill, Esq., Sept. 2, 1896. Int. Aug. 27, 1896. 2 28.
- 2 32 Arthur I., aged 21, born and of Seekonk, of Cornelius C. and Isabella (Anthony) Peck, and Bertha E. Greene, aged 19, born Berlin, N. Y., of Seekonk, of Daniel A. and

PECK:

- Lydia (Saunders) Greene, married by A. N. Medbury, Esq., Sept. 10, 1896. Int. Sept. 8, 1896. 2 29.
- 2 11 PECKHAM Thomas C., aged 40, 2d marriage, born Providence, of Seekonk, of Thomas and Sarah, and Lydia B. Jennings, aged 28, born Boston, of Seekonk, married by Rev. James O. Barney May 20, 1860. Int. May 19, 1860.
- 1 4 PEER John, Jr., of Canada East and Abby A. Cushing of Seekonk, of Charles C., married by Rev. John C. Welch Sept. 19, 1847. Int. Sept. 4, 1847. 1 228.
- 157 PEIRCE Prescilla and Edward Easton, both of Seekonk, married by Rev. James O. Barney Jan. 19, 1829. Int. Dec. 28, 1828. 1 174.
- 157 Eliza A. of Seekonk and Raymond Smith of Coventry, married by Rev. James O. Barney Sept. 30, 1832. Int. Sept. 3, 1832. 1 181.
- 117 Rebecca T. and Samuel Chaffee, both of Seekonk, married by Rev. John Allen Nov. 24, 1839. Int. Nov. 8, 1839. 1 203.
- 111 Clarrissa of Seekonk and Nathan Rand of Taunton, married by Rev. John C. Welch April 12, 1841. Int. March 12, 1841. 1 207.
- 111 Benjamin W. of Providence and Clorina Carpenter of Pawtucket, married by Rev. John C. Welch Aug. 2, 1841.
- 2 1 Francis E., aged 24, born Seekonk, of California, of Perez and Rachal, and Fanny W. Chaffee, aged 24, born and of Seekonk, of Walker and Patience, married by Rev. George W. Wallace June 16, 1853. Int. June 13, 1853. 1 253.
- 2 1 Sarah F., aged 26, born Rehoboth, of Seekonk, of Waterman and Betsey, and Gilbert M. Horton, aged 26, born and of Rehoboth, of Ariel B. and Freelove, married by Elder Waterman Pearce Sept. 11, 1853. Int. Sept. 9, 1853. 1 254.
- 2 9 Esther, aged 38, of Olneyville, daughter of Alfred and Nancy Balkcom, and Asahel Stone, aged 53, born Olneyville, of Burrillville, of George and Mary, 2d marriage of each party, married by Rev. A. H. Stowell March 25, 1859. Int. March 25, 1859. 2 7.
- 2 9 Maria B., aged 24, born and of Seekonk, of Waterman and Betsey, and Samuel S. Barney, aged 25, born Rehoboth, of Seekonk, of Otis H. and Betsey, married by Rev. Waterman Pearce Oct. 2, 1859. Int. Oct. 18, 1859. 2 7.
- 2 13 William L., aged 23, born and of Rehoboth, of Jabez M. and Abigail, and Sarah E. Wright, aged 18, born Somerset, of Swanzey, of John G. and Eliza A., married by Rev. Waterman Pearce April 11, 1861.
- 2 26 Harriet E., aged 19, born and of Attleboro, of Abram and Harriet E., and John H. Carpenter, aged 23, born and of Seekonk, of Henry and Mary J., married by Warren A. Luce Nov. 1, 1886. Int. Oct. 28, 1886. 2 23.
- 2 4 PERKINS James, aged 35, born Vermont, of South Wrentham, of Ephraim and Betsey, and Abigail G. Hill, aged 25, born and of Wrentham, of William and Martha L.,

PERKINS:

- married by Rev. George Matthews Aug. 27, 1855. Int. Aug. 27, 1855. 2 2.
- 2 31 Anna G., aged 33, born and of Providence, daughter of Edward and Eliza A. (Hopkins) Webster, and Charles A. Staples, aged 49, born Valley Falls, of Johnston, of Henry N. and Philadelphia B. (Howland) Staples, 2d marriage of each party, married by Rev. Henry A. Blake June 3, 1895. Int. June 3, 1895. 2 28.
- 156 PERREN Thomas of Seekonk and Hannah Drown of Rehoboth, married by Rev. James O. Barney June 12, 1831. Int. April 27, 1831. 1 178.
- 157 Daniel, Jr., and Esther Carpenter, both of Seekonk, married by Rev. James O. Barney Aug. 30, 1832. Int. Aug. 11, 1832. 1 181.
- 157 John and Mrs. Hannah Bucklin, both of Seekonk, married by Rev. James O. Barney April 16, 1833. Int. Feb. 27, 1833. 1 182.
- 114 Philena and Nathaniel Read, Esq., both of Seekonk, married by Rev. James O. Barney April 17, 1836. Int. March 26, 1836. 1 193.
- 2 18 Maria L., aged 22, born and of Seekonk, of Thomas and Hannah, and Edwin T. Kent, aged 22, born East Providence, of Seekonk, of Alba and Ruth, married by Rev. James O. Barney Nov. 17, 1870. Int. Nov. 16, 1870. 2 15.
- 2 22 William B., aged 44, of Thomas and Hannah B., and Clara M. French, aged 22, of John and Mary J., both born and of Seekonk, married by Rev. James O. Barney Feb. 25, 1880.
- 122 PERRY Samuel and Polly Harris, both of Seekonk, married by Rev. John Hill June 4, 1814.
- 125 Lucy and Benjamin Sisson, both of Seekonk married by Rev. John Hill Feb. 26, 1815. Int. Feb. 3, 1815. 1 125.
- 151 Huldah B. and Alfred Walker, married by Rev. Bartlett Pearce Dec. 8, 1825. Int. Nov. 13, 1825. 1 162.
- 157 Samuel and Mary Whitaker, both of Seekonk, married by Rev. James O. Barney Oct. 27, 1831. Int. Sept. 21, 1831. 1 178.
- 1 5 Samuel S., born and of Sandwich, and Jane S. Westcott of Seekonk, of Valorias, married by Rev. John C. Welch Jan. 10, 1849. Int. Dec. 16, 1848. 1 232.
- 1 7 Andrew J., aged 19, born New Bedford, of Providence, of John and Philadelphia, and Mary Jane Blake, aged 20, of Providence, married by Rev. Henry G. Stewart March 2, 1851. Int. March 2, 1851. 1 239.
- 2 2 Huldah, aged 42, born and of Rehoboth, of Timothy and Rebecca, and Dr. John A. Hammond, aged 49, 2d marriage, born Rehoboth, of Seekonk, of John and Chloe, married by Rev. James O. Barney April 11, 1854. Also 2 9. Int. April 10, 1854. 1 256.
- 2 2 Orin F., aged 23, born Rehoboth, of Attleboro, of Daniel and Eliza W., and Adeline M. Short, aged 21, of Attleboro, of Philip and Matilda, married by Rev. George W. Wallace April 10, 1854.

- 2 5 PERRY Dan, aged 47, 3d marriage, born Rehoboth, of Attleboro, of Timothy, and Jane Kent, aged 33, 2d marriage, born Smithfield, of Pawtucket, daughter of John Thompson, married by Rev. George W. Wallace Nov. 15, 1855.
- 2 12 Arthur Bartlett, aged 24, born Sandwich, of Seekonk, of John and Caroline, and Celinda Maria Abbott, aged 18, born and of Seekonk, of Adrian, married by Rev. George W. Wallace Nov. 28, 1860. Int. Nov. 26, 1860. 2 10.
- 2 17 Helen M., aged 24, born and of New Bedford, of Ellis and Delia B., and William Westcott, aged 24, born and of Seekonk, of Valorous and Charlotte, married by Rev. F. Upham April 6, 1869.
- 2 31 Anthony, aged 55, 2d marriage, born North Providence, of Seekonk, of Daniel L. and Mary (Earle) Perry, and Ella J. Graves, aged 38, 2d marriage, born and of Fall River, of Robert and Ann (Negus), married by Rev. Andrew J. Coultas April 24, 1895. Int. April 23, 1895. 2 28.
- 2 24 PETERSON George P., aged 21, born Mansfield, of Attleboro, of George J. and Betsey J., and H. Jennie Carpenter, aged 23, born and of Seekonk, of Henry and Mary (Holbrook), married by Rev. A. F. Remington Dec. 21, 1882.
- 152 PETTES Arnold and Betsey Dorr, married by Rev. Bartlett Pearce Nov. 19, 1826. Int. Nov. 5, 1826. 1 168.
- 158 Rosilla and Samuel Hammond, both of Seekonk, married by Rev. James O. Barney May 4, 1834. Int. April 11, 1834. 1 186.
- 1 4 Benjamin, 2d, and Elena H. Miller, both of Seekonk, married by Rev. John C. Welch Sept. 16, 1847. Int. Aug. 22, 1847. 1 228.
- 2 8 PHILLIPS Nancy, aged 21, born and of Attleboro, and George W. Gould, aged 21, born Wrentham, of Seekonk, of Harvey P. and Minerva A., married by Rev. A. Sherion Nov. 21, 1858. Int. Oct. 15, 1858. 2 6.
- 1 2 PIDGE Charles W., born Seekonk, of Providence, and Caroline M. Bowen, born and of Seekonk, of Caleb, married by Rev. John C. Welch May 27, 1844.
- 2 6 PIERSON Benjamin W., aged 32, born Maine, of Providence, of William McIntire and Betsey S., and Maria L. Lewis, aged 25, born and of Seekonk, of Nathan C. and Louisa W., married by Rev. George Matthews, Nov. 17, 1856. Int. Nov. 10, 1856. 2 4.
- 2 2 PIKE Lewis R., aged 21, born and of Attleboro, of Washington and Eliza, and Elizabeth Carter, aged 18, born and of Providence, of Hiram and Lydia, married by Rev. George W. Wallace July 2, 1854.
- 2 4 PIREGO Norman W., aged 26, 2d marriage, born Connecticut, of Providence, of Samuel and Isabel, and Mary Kelley, aged 23, born Ireland, of Providence, married by Rev. George Matthews March 17, 1855. Int. March 17, 1855. 2 2.
- 156 PITCHER Emeline and John H. Gould, both of Pawtucket, married by Rev. James O. Barney Dec. 8, 1828.

- 1 4 PITTSLY Caleb and Rebecca A. Kimball, both of Seekonk, married by Rev. James O. Barney April 4, 1847. Int. March 19, 1847. 1 227.
- 127 POLAND Samuel, Jr., and Lydia Allen, residents of Seekonk, married by Appollas Cushman, Esq., Dec. 7, 1815. Int. Nov. 24, 1815. 1 128.
- 2 10 POLLITT Joseph R., aged 39, 2d marriage, born Lancashire, Eng., of North Providence, of William and Martha, and Mary B. Taggett, aged 38, 2d marriage, born Manchester, Eng., of North Providence, married by William Ide, Esq., Nov. 11, 1859. Int. Nov. 22, 1859. 2 8.
- 131 POTTER Sarah and Samuel L. Armilstead, both of Seekonk, married by Rev. John Pitman Dec. 24, 1818. Int. Nov. 22, 1818. 1 135.
- 131 Ira of Providence and Charlotte Chaffee of Seekonk, married by Rev. John Pitman March 10, 1819. Int. Jan. 16, 1819. 1 135.
- 1 5 Crawford and Louisa French, both of Seekonk, married by Rev. John C. Welch April 8, 1849. Int. March 18, 1849. 1 233.
- 1 8 Hannah L. C., aged 25, of Joseph and Mary, and James L. Cobb, aged 22, of Seth and Olive, both born Rhode Island and of Seekonk, married in R. I. Nov. 17, 1852. Int. Nov. 17, 1852. 1 247.
- 2 9 Clara, aged 19, born and of Newport, of Samuel, and David Kelly, aged 53, 5th marriage, born Gloucester, R. I., of Seekonk, of Isaiah and Phebe, married by Rev. James O. Barney Aug. 21, 1859. Int. Aug. 21, 1859. 2 7.
- 2 20 Earl H., aged 24, born and of Providence, and Amey E. Hopkins, aged 29, born Providence, of Seekonk, of William H. and Rhoda, married by Rev. S. Wright Butler Dec. 7, 1876. Int. Sept. 26, 1876. 2 18.
- 2 24 Merrian, aged 61, 2d marriage, born South Kingstown, of Seekonk, of Edward and Elizabeth (Lock) Potter and Sylvester W. Colvin, aged 70, 3d marriage, born Phenix, of Seekonk, of Ira and Betsey (Ide) Colvin, married by Rev. George R. Spink Sept. 13, 1883. Int. Sept. 8, 1883. 2 21.
- 2 29 Charles H., aged 27, born River Point, R. I., of Seekonk, of Augustus and Marian (Lock) Potter, and Ida M. Matteson, aged 19, born Providence, of Seekonk, of William H. and Esther, married by Rev. William B. Heath Sept. 15, 1892. Int. Sept. 15, 1892. 2 26.
- 157 PRATT Horatio N. of North Providence and Eliza C. Bowen of Seekonk, married by Rev. James O. Barney Jan. 22, 1832. Int. Dec. 3, 1831. 1 179.
- 1 2 Phebe M. of Pawtucket and Constant Viall of Seekonk, his 2d marriage, married by Rev. James O. Barney Nov. 20, 1844. Int. Nov. 12, 1844. 1 222.
- 2 13 Adaline and Hiram M. Read of Taunton, married by Rev. James O. Barney Aug. 25, 1861.
- 2 16 E. Francis, aged 29, born Rehoboth, of Seekonk, of Nehemiah B. and Mary E., and Martha M. Blaisdell, aged 25, born Carlisle, Mass., of Cranston, R. I., of Jacob and

PRATT:

- Susan, married by Rev. Isaac Cheeseboro April 12, 1868.
Int. April 8, 1868. 2 14.
- 125 PULLING Ann and Brown Bowen, both of Seekonk, married
by Rev. John Hill Aug. 6, 1815. Int. July 10, 1815.
1 126.
- 2 8 PUTNAM Martha E., aged 24, born and of Danvers, of
George A. and James N. Bishop, aged 28, born and of
Seekonk, of Ebenezer and Mary, Dec. 21, 1858. Int. Dec.
20, 1858. 2 6.

Q

- 2 2 QUIMLEY John, Jr., aged 24, born Easton, of Attleboro, of
John, and Anna W. Whitney, aged 18, born Franklin, of
Attleboro, of Arnol, married by Rev. George W. Wal-
lace May 21, 1854.

R

- 120 RADLOFF James and Mary Woodmansee, both of Seekonk,
married by Jesse Medbury, Esq., Feb. 1, 1814. Int. Nov.
19, 1815. 1 128.
- 123 Sophia of Seekonk and Henry West of Swansey, married by
Rev. John Hill Oct. 16, 1814. Int. Sept. 10, 1814.
- 114 Betsey of Seekonk and Samuel Slocum of Pawtucket, mar-
ried by Rev. James O. Barney Sept. 6, 1837. Int. Aug.
12, 1837. 1 197.
- 157 RAMANS Sarah of Newport and Samuel M. Dunham of See-
konk, married by Rev. James O. Barney Sept. 19, 1831.
Int. Sept. 4, 1831. 1 178.
- 111 RAND Nathan of Taunton and Clarrissa Pearce of Seekonk,
married by Rev. John C. Welch April 12, 1841. Int.
March 12, 1841. 1 207.
- 138 RANDALL William H. and Esther Baker, married by Rev.
Ray Potter May 22, 1823. Int. April 6, 1823. 1 150.
- 1 1 Rebecca L. and Luther M. Borden, both of Warren, married
by Rev. John C. Welch Feb. 25, 1844.
- 50 READ Lois, of Noah and Anne, and Caleb Abell, of Capt.
Robert and Mary. Nov. 23, 1788.
- 119 George and Hannah Jones, both of Seekonk, married by Rev.
John Hill July 26, 1812. Int. July 19, 1812. 1 119.
- 121 Francis and Nancy Church, both of Seekonk, married by
Rev. John Hill Aug. 23, 1813. Int. Aug. 6, 1813.
1 121.
- 123 Martha of Seekonk and Benjamin Bennett of Providence,
married by Rev. John Hill Aug. 28, 1814. Int. July 31,
1814. 1 124.
- 126 Thomas, Jr., and Lucy Bowen, both of Seekonk, married by
Rev. John Hill Nov. 26, 1815. Int. Oct. 20, 1815. 1 127.
- 126 Perez, Jr., and Eunice Briggs, both of Seekonk, married by
Rev. John Hill Feb. 25, 1816. Int. Jan. 16, 1816.
1 129.

- 130 READ Huldah and David Cooper, both of Seekonk, married by Rev. John Pitman June 10, 1817. Int. April 7, 1817. 1 132.
- 131 Orinda of Seekonk and Nathaniel Kent of Rehoboth, married by Rev. John Pitman Sept. 22, 1817. Int. Sept. 6, 1817. 1 133.
- 132 Joshua and Patience West, both of Seekonk, married by Rev. John Pitman Dec. 26, 1819. Int. Dec. 4, 1819. 1 138.
- 133 Lucy and Noah Read, 2d, both of Seekonk, married by Rev. John Pitman April 30, 1820. Int. March 30, 1820. 1 139.
- 133 Noah, 2d, and Lucy Read, both of Seekonk, married by Rev. John Pitman April 30, 1820. Int. March 30, 1820. 1 139.
- 135 Amos M. of North Providence and Mary Drown, resident of Seekonk, married by Rev. John Pitman June 13, 1821. Int. May 19, 1821. 1 143.
- 144 Tenta of Attleboro and Joseph Chace of Cumberland, married by Rev. Ray Potter March 6, 1823.
- 138 John and Naoma Garzea, married by Rev. Ray Potter Dec. 25, 1823. Int. Dec. 7, 1823. 1 153.
- 136 Milton and Fanny Fish, both of Seekonk, married by Appollas Cushman, Esq., June 22, 1824. Int. June 7, 1824. 1 151.
- 143 Rev. Augustus B. of Troy, Mass., and Malinda Borden of Rehoboth, married by Rev. James O. Barney Nov. 17, 1824.
- 151 John B. and Sealah Boyd, married by Rev. Bartlett Pearce Dec. 2, 1824. Int. Nov. 7, 1824. 1 157.
- 152 Brayton and Mary W. Peck of Swanzey, married by Rev. Bartlett Pearce Dec. 3, 1826. Int. Nov. 19, 1826. 1 168.
- 157 Jason and Sarah Thomas, both of Seekonk, married by Rev. James O. Barney Oct. 2, 1831.
- 160 Elbridge G. of Easton and Abigail Claffin of Attleboro, married by Rev. Henry Clark Oct. 5, 1835.
- 114 Nathaniel, Esq., and Philena Perren, both of Seekonk, married by Rev. James O. Barney April 17, 1836. Int. March 26, 1836. 1 193.
- 1 4 Josephus of Noah and Anna Maria Handy of Sebra, married by Rev. John C. Welch Oct. 6, 1847. Int. Sept. 12, 1847. 1 229.
- 1 7 Martha W., aged 24, born and of Seekonk, of Cyrel and Sally, and Noah Bliss, Jr., aged 35, born and of Rehoboth, of Noah, married by Rev. James O. Barney April 12, 1852. Int. April 7, 1852. 1 245.
- 2 3 Caroline B., aged 34, born and of Seekonk, of Noah and Lucy, and Cyrus Martin, aged 34, born Swanzey, of Seekonk, of Holden and Sarah, married by Rev. George Matthews Nov. 12, 1854. Int. Nov. 5, 1854. 2 1.
- 2 3 Mary A., aged 23, born Vermont, of Pawtucket, of John and Naoma, and Darius W. Sykes, aged 22, born Rehoboth, of Pawtucket, of Rev. James N. and Betsey, married by Rev. George W. Wallace Jan. 1, 1855.
- 4 Matthew, aged 26, born Vermont, of Pawtucket, of John and Naoma G., and Susau Jacory, aged 19, born North Kings-

READ:

- town, of Pawtucket, of John and Martha, married by Rev. George W. Wallace May 5, 1855.
- 2 12 David P., aged 23, born Seekonk, of Pawtucket, of Nathaniel and Philena, and Ellen Frances Carter, aged 20, born and of Pawtucket, of Hiram and Sylvia, married by Rev. James O. Barney Dec. 27, 1860.
- 2 13 Hiram M. of Taunton and Adaline Pratt, married by Rev. James O. Barney Aug. 25, 1861.
- 2 16 Horatio N., aged 45, 2d marriage, born Seekonk, of Pawtucket, of Nathaniel and Sally, and Martha W. Bliss, aged 37, 2d marriage, born and of Seekonk, daughter of Cyrel and Sally Read, married by Rev. James O. Barney Oct. 16, 1866. Int. Oct. 7, 1866. 2 13.
- 2 16 Sarah W., aged 37, born and of Seekonk, of Cyrel and Sally, and John C. Hall, aged 49, 2d marriage, born and of Warren, son of Allen C. and Polly Hoar, name changed to Hall from Hoar, married by Rev. A. W. Ashley May 2, 1867. Int. April 28, 1867. 2 14.
- 2 16 Elmira M., aged 24, born and of Rehoboth, of Gustavus A. and Ann E., and Moses G. Walker, aged 30, born and of Seekonk, of George W. and Esther S., married by Rev. Samuel E. Evans, June 3, 1868. Int. May 28, 1868. 2 14.
- 2 19 Charles R., aged 28, born and of Seekonk, of Cyrel and Sally, and Mary A. Burr, aged 26, born Swanzey, of Seekonk, of Raymond H. and Caroline M., married by Rev. Almer H. Capon Jan. 15, 1873.
- 2 23 Martha, aged 17, born and of Seekonk, of Lewis L. and Eliza H., and Henry M. Burgess, aged 20, born Canterbury, Ct., of Attleboro, of Albert M. and Mary A., married by Rev. John Q. Adams May 24, 1874. Int. May 11, 1874. 2 17.
- 2 29 Eunice, aged 62, 2d marriage, born Uxbridge, of Seekonk, daughter of Andrew and Maranda (Hall) Hall, and Jonathan Chaffee, aged 72, 3d marriage, born and of Seekonk, of Caleb and Leaffee (Ormsbee) Chaffee, married by A. N. Medbury, Esq., Sept. 5, 1893. Int. Sept. 5, 1893. 2 27.
- 2 30 REMINGTON Jennie Francis, aged 24, of Charles R. and Jane (Barker) Remington, born Lynnfield, of Seekonk, and George H. Olney, aged 24, born Warwick, of East Providence, of John P. and Harriet A. (Watson) Olney, married by Rev. J. F. Baynall May 3, 1894. Int. April 27, 1894. 2 27.
- 117 REYNOLDS Isaac and Freelope H. Hicks, both of Seekonk, married by Rev. John Allen Oct. 12, 1839. Int. Sept. 19, 1839. 1 203.
- 1 4 Charles H. of Providence and Louisa N. Webber of Seekonk, of Ezekiel, married by Rev. James O. Barney Jan. 1, 1847. Int. Dec. 5, 1847. 1 227.
- 2 9 Lucy Ann of Isaac and Freelope, and Joseph L. Westgate of Joseph and Mary, both born and of Seekonk, married

REYNOLDS:

- by Rev. James O. Barney April 16, 1859. Int. April 15, 1859. 2 7.
- 2 22 Julian F., born and of Rehoboth, of Charles H. and Louisa, and Sarah W. Chaffee, aged 21, born and of Seekonk, of Cyrus and Amanda M., married by Rev. George H. Tilton Nov. 26, 1880.
- 2 26 Ada C., aged 21, born Burrillville, of Seekonk, of Samuel E. and Adaline, and Clarence H. Harris, aged 21, born Wickford, of Seekonk, of Earl C. and Loiza A., married by Rev. William Fitts Nov. 17, 1886. Int. Nov. 19, 1886. 2 23.
- 155 RHODES Catharine B. of Cranston, R. I., and George Medbury of Seekonk, married by Rev. Bela Jacobs at Pawtucket Dec. 4, 1817. Int. Nov. 3, 1817. 1 134.
- 1 3 RICE Thomas and Lucinda Lane, both of Seekonk, married by Rev. James O. Barney Oct. 6, 1845. Int. Sept. 13, 1845. 1 224.
- 1 3 Lois of Seekonk and George Ryder of Coventry, R. I., married by Rev. James O. Barney Jan. 9, 1846. Int. Dec. 13, 1845. 1 224.
- 1 6 Thomas of Providence and Abby M. Lake of Seekonk, married by Rev. James O. Barney June 28, 1849. Int. June 10, 1849. 1 233.
- 2 16 RICH Almira M., aged 19, born Mendon, of Seekonk, of Thomas and Sarah S., and William H. Bennett, aged 26, born and of Providence, of William H. and Abby R., married by Rev. A. W. Ashley Nov. 1, 1866. Int. Nov. 1, 1866. 2 13.
- 2 17 Mary E., aged 20, born Providence, of Seekonk, of Thomas and Sarah, and Charles W. Anthony, aged 25, 2d marriage, born Seekonk, of Providence, of David R. and Catharine C., married by Rev. John Angell Baskaell Oct. 29, 1868. Int. Oct. 25, 1868. 2 14.
- 2 19 Thomas, aged 21, born Providence, of Seekonk, of Thomas and Sarah S., and Mary A. Anthony, aged 20, born East Providence, of Seekonk, of David R. and Catharine C., married by Rev. Cummings Bray April 25, 1872. Int. April 23, 1872. 2 16.
- 1 8 RICHARDSON William C., aged 29, born Winslow, Me., of Attleboro, of French and Nancy, and Amey E. Rounds, aged 23, born and of Attleboro, of E. H. and Adaline, married by Rev. George W. Wallace Sept. 7, 1852.
- 2 4 Charles T., aged 24, born Maine, of Pawtucket, of French and Nancy, and Martha C. Newman, aged 22, born and of Seekonk, of Sylvanus and Charlotte, married by Rev. George Matthews June 5, 1855. Int. June 4, 1855. 2 2.
- 2 20 George Franklin, aged 39, born Wendall, of Montague, of George R. and Lavina S., and Hattie Helme, aged 38, born Providence, of Seekonk, of William and Celinda, married by Rev. Edward Edmunds Dec. 24, 1874.
- 5 122 RICHER Winthrop of Lime, N. H., and Unice Bowen of Seekonk, married by Rev. John Hill April 14, 1814. Int. July 31, 1814. 1 124.

- 1 1 RICHMOND Abby M. and Jeremiah Wilcox, both of Seekonk, married by Rev. John C. Welch June 4, 1843. Int. May 20, 1843. 1 215.
- 151 RIDER Matilda and Darius Eldredge, married by Rev. Bartlett Pearce Oct. 31, 1824. Int. Oct. 17, 1824. 1 157.
- 1 3 George of Coventry, R. I., and Lois Rice of Seekonk, married by Rev. James O. Barney Jan. 9, 1846. Int. Dec. 13, 1845. 1 224.
- 161 RIPLEY Harvey of Swansey and Harriet Carpenter of Seekonk, married by Rev. Henry Clark May 16, 1836. Int. April 9, 1836. 1 193.
- 2 20 ROBBINS Hannah E., aged 24, 2d marriage, born Marblehead, of Seekonk, of James and Hannah Robbins, and Frederick A. Eldredge, aged 29, born Taunton, of Seekonk, of Joseph and Helen, married by Rev. J. C. Wightman May 22, 1875. Int. May —, 1875. 2 18.
- 1 2 ROBENSON George W., born and of Rehoboth, and Sarah B. Cooper, born and of Seekonk, married by Rev. James O. Barney May 20, 1845.
- 2 1 ROBERTSON James, aged 21, born Scotland, of Attleboro, of Robert and Elizabeth, and Selecta Ann Patt, aged 19, born Rhode Island, of Attleboro, of Benjamin, married by Rev. Henry G. Stewart March 17, 1853.
- 138 ROBINS Avise and Asa Hawkes, married by Rev. Ray Potter Nov. —, 1823. Int. Aug. 3, 1823. 1 152.
- 127 ROBINSON Nancy of Seekonk and David Cushing of Rehoboth, married at Providence by Rev. John P. Jones April 5, 1814. Int. March 9, 1814. 1 123.
- 131 Benjamin and Mary Cairns, both of Providence, married by Rev. John Pitman Nov. 8, 1818.
- 143 David, a resident, and Abigail Day of Rehoboth, married by Rev. James O. Barney May 27, 1824.
- 2 2 Joseph, aged 26, born Warwick, Eng., of Seekonk, of Joseph and Sarah, and Leaffee P. Chaffee, aged 18, born and of Seekonk, of Caleb and Leaffee P., married by Rev. Alexander Larimer May 10, 1854. Int. May 10, 1854. 2 1.
- 2 8 Phila. aged 42, born Rehoboth, of Seekonk, of Noah and Hannah, and Amos B. Lane, aged 44, 2d marriage, born and of same places, of Isaiah and Hopestill, married by Rev. James O. Barney Feb. 28, 1859. Int. Feb. 27, 1859.
- 2 13 Amanda M., aged 19, born St. Louis, Mo., of Roxbury, Mass., of Hillman and Virginia, and James E. Barney, aged 23, born and of Seekonk, of James O. and Eliza L., married by Rev. James O. Barney Nov. 21, 1861. Int. Nov. 19, 1861. 2 11.
- 2 12 ROIL Anna, aged 30, born New York, of Providence, of John and Elizabeth, and Warren Darling, aged 40, 2d marriage, born Mendon, of Seekonk, of Benson and Lois, married by Robert M. Pearce, Esq., Dec. 16, 1860. Int. Dec. 16, 1860. 2 10.
- 2 20 ROOKS Benjamin James, aged 26, born Norfolk, Va., of East Providence, of William E. and Mary A., and Phebe Dodge, aged 19, born Providence, of Seekonk, of David, R. and

ROOKS:

- Mary A., married by Viall Medbury, Esq., Dec. 24, 1874. Int. Dec. 24, 1874. 2 17.
- 115 ROSE Mary and Isaack Leach, both of Seekonk, married by Rev. John Allen Dec. 26, 1837. Int. Dec. 8, 1837. 1 199.
- 2 7 ROSS William, aged 30, 2d marriage, born Providence, of Seekonk, of Thomas and Sarah, and Susan H. Whitaker, aged 18, born and of Seekonk, of Joel and Almira, married by Rev. James O. Barney Jan. 13, 1858. Int. Jan. 12, 1858. 2 5.
- 2 22 Alice S., aged 19, born Connecticut, of Seekonk, of William and Susan, and Willard F. Humphrey, aged 24, born and of Seekonk, of John and Esther, married by Rev. L. S. Woodworth Feb. 12, 1880. Int. Feb. 10, 1880. 2 19.
- 114 ROUNDS Sylvanus C. and Susan C. Lyon, both of Seekonk, married by Rev. James O. Barney April 2, 1837. Int. March 19, 1837. 1 196.
- 111 Sylvanus C. of Seekonk and Amanda A. Cooper of Providence, married by Rev. John C. Welch Nov. 30, 1841. Int. Nov. 13, 1841. 1 209.
- 2 25 W. Earnest, aged 27, of Seekonk, of Elisha and Harriet A. (Mason) Round, and Ida Belle Fuller, aged 22, born and of Seekonk, of Stephen P. and Rebecca C. (Munro) Fuller, married by Rev. Isaac Cheeseboro Nov. 26, 1884.
- 1 3 Lydia P. and John E. Kelley, both of Barrington, married by Rev. John C. Welch Nov. 12, 1846.
- 1 8 Amey E., aged 23, born and of Attleboro, of E. H. and Adelaide, and William C. Richardson, aged 29, born Winslow, Me., of Attleboro, of French and Nancy, married by Rev. George W. Wallace Sept. 7, 1852.
- 2 2 Sally C., aged 29, born Rehoboth, of Attleboro, of Cyrenus and Mary, and Joluthan Fuller, aged 30, born and of Attleboro, of Thomas and Ann, married by Rev. George W. Wallace Jan. 4, 1854.
- 2 3 Susan, aged 17, born Seekonk, of Attleboro, of Sylvanus, and Horace W. Cooper, aged 28, born Seekonk, of Attleboro, of David, married by Rev. George W. Wallace Jan. 28, 1855.
- 2 10 ROWLEY Mary, aged 23, born Ireland, of Seekonk, of French and Catharine, and Eleazer C. Briggs, aged 21, born Coventry, R. I., of Seekonk, married by Rev. James O. Barney Jan. 5, 1860. Int. Jan. 18, 1860. 2 8.
- 129 RUDE William and Elizabeth Smith, married by Rev. John Hill Aug. 18, 1816. Int. Oct. 2, 1816. 1 130.
- 2 12 RUSSELL Caroline, aged 17, born Boston, of Seekonk, of George and Margaret (Elderkin) Russell, and William H. Albro, aged 20, born and of Providence, of Burden and Hannah, married by Rev. James O. Barney Nov. 11, 1860. Int. Nov. 11, 1860. 2 10.
- 145 RYDER James, Jr., and Mary Marchant, both of Seekonk, married by Rev. Ray Potter Aug. 29, 1824. Int. Aug. 14, 1824. 1 156.
- 1 8 Hannah A. of Pawtucket and Tobias W. Washburn of

RYDER:

Cambridge, married by Rev. James O. Barney July 29, 1852.

S

- 144 SALISBURY Joseph B. of North Providence and Lydia A. Gorton of Seekonk, married by Rev. Ray Potter July 12, 1822. Int. June 23, 1822. 1 147.
- 156 SALSBUURY Mary and Luther Kent, both of Seekonk, married by Rev. James O. Barney Nov. 26, 1828. Int. Oct. 23, 1828. 1 174.
- 1 S SANDERS Henry of Warren and Martha B. Viall of Seekonk, married by Rev. John C. Welch Feb. 7, 1843. Int. Jan. 21, 1843. 1 214.
- 2 23 SANFORD Isaac B., aged 25, 2d marriage, born and of Tiverton. of Ephraim and Mary, and Isabel Chaffee West, aged 16, born and of Seekonk, of Joseph and Betsey A., married by Rev. Isaac Cheesboro Aug. 29, 1881. Int. Aug. 26, 1881. 2 20.
- 2 27 SANGER Harry E., aged 22, born Boston, of Seekonk, of George O. and Anne S., and Lizzie V. Maher, aged 21, born New York, of Seekonk, of William and Catharine, married by Rev. George H. Tilton Nov. 17, 1888. Int. Nov. 17, 1888. 2 24.
- 2 7 SAVAGE Dexter M., aged 27, born Canada East, of Cranston, of John and Berinthia, and Bridget Golden, aged 24, born England. of North Providence, of Anthony, married by Rev. James O. Barney Oct. 4, 1857. Int. Sept. 27, 1857. 2 5.
- 122 SAWYER Amos and Nancy B. Scott, both of Seekonk, married by Rev. John Hill May 17, 1814. Int. May 1, 1814. 1 124.
- 151 John of Woodstock, Ct., and Almira A. Armington of Seekonk, married by Rev. Bartlett Pearce Nov. 24, 1825.
- 131 SAYER Joshua of Newport and Eliza Kennecutt of Seekonk, married by Rev. John Pitman Sept. 2, 1818. Int. Aug. 29, 1818. 1 134.
- 122 SCOTT Nancy B. and Amos Sawyer, both of Seekonk, married by Rev. John Hill May 17, 1814. Int. May 1, 1814. 1 124.
- 1 8 Olive B., aged 24, born Canton, of Rhode Island, daughter of Lorin Brackett, and John Handy, aged 38, born Taunton, of Seekonk, of John M. and Polly, married by Rev. James O. Barney Oct. 29, 1852. Int. Oct. 25, 1852. 1 247.
- 132 SEARS Eliza and John Dewerstt, both of Seekonk, married by Rev. John Pitman Dec. 13, 1819. Int. Dec. 2, 1819. 1 137.
- 2 6 SHAW Alvin, aged 20, born New Hampshire, of New Bedford, of Isaac, and Sarah Kelley, aged 24, born New York, of Seekonk, of John M. and Mary, married by Rev. James O. Barney Oct. 9, 1856. Int. Oct. 7, 1856. 2 4.

- 2 24 SHELDON Nelson Henry, aged 25, born and of Smithfield, of Stephen and Adelia, and Laura French Allyn, aged 25, born and of Seekonk, of Samuel and Laura L., married by Rev. L. S. Woodworth Feb. 14, 1882.
- 112 SHERMAN Olive B. and George E. Lawton, both of Seekonk, married by Rev. James O. Barney May 2, 1842. Int. April 14, 1842. 1 211.
- 2 19 George W., aged 26, born Cranston, of Seekonk, of George W. and Matilda, and Clara F. Humphrey, born and of Seekonk, of John and Esther W., married by Rev. Mr. Webb —, 1874.
- 2 26 William H., aged 25, born Cranston, of Providence, of George and Matilda A., and Isadore Chaffee, aged 25, born and of Seekonk, of Cyrus and Amanda M., married by Rev. George H. Horton June 1, 1886. Int. May 22, 1886. 2 23.
- 131 SHOREY John and Lydia Bowen, both of Seekonk, married by Rev. John Pitman Dec. 21, 1817. Int. Nov. 17, 1817. 1 134.
- 133 Hannah and Samuel Viall, both of Seekonk, married by Rev. John Pitman Jan. 2, 1820. Int. Dec. 2, 1819. 1 137.
- 140 Ann M. and Job W. Gorton, both of Seekonk, married by Samuel Allen, Esq., Oct. 8, 1824.
- 150 John of Seekonk, of Abel, and Lydia Gray of Little Compton, of John, married by Rev. Emerson Paine Nov. 27, 1826. Int. Oct. 31, 1826. 1 167.
- 162 Olive F. and Hiram Lake, M. D., married by Rev. John Dowling at New York May 5, 1836.
- 2 13 John, aged 68, 3d marriage, born and of Seekonk, of Abel and Mary, and Ardelia Kent, aged 45, 1st marriage, born Rehoboth, of Attleboro. of Nathaniel and Elizabeth, married by Rev. C. Blodgett May 15, 1861. Int. May 11, 1861. 2 11.
- 2 25 Emma L., aged 21, born Cambridgeport, of Rehoboth, of William R. and Eliza J., and Fred E. Chaffee, aged 27, born and of Seekonk, of Cyrus and Amanda M. (Miller) Chaffee, married by Rev. George H. Tilton Sept. 9, 1884. Int. Sept. 8, 1884. 2 22.
- 123 SHORT Hannah and Caleb Bowen, both of Seekonk, married by Rev. John Hill Oct. 16, 1814. Int. Sept. 16, 1814. 1 124.
- 125 James and Susan Bowen, both of Seekonk, married by Rev. John Hill Oct. 19, 1815. Int. Sept. 16, 1815. 1 127.
- 161 Patience of Seekonk and Ebenezer Peck of Lyndon, Vt., married by Rev. Henry Clark May 2, 1836. Int. March 28, 1836. 1 193.
- 116 John, Jr., of Barrington and Martha W. Martin of Seekonk, married by Rev. John Allen Oct. 22, 1840. Int. Sept. 26, 1840. 1 206.
- 112 Celia L. of Attleboro and Samuel Fisk of Stoughton, married by Rev. James O. Barney Feb. 14, 1842.
- 1 1 Emeline P. of Seekonk and Solomon W. Young of Providence, married by Rev. John C. Welch March 31, 1844. Int. March 15, 1844. 1 220.
- 1 6 Stafford, aged 25, born Barrington, of Seekonk, of John, and

SHORT;

- Elizabeth A. West, aged 23, born and of Seekonk, of Joseph and Polly, married by Rev. Henry G. Stewart July 4, 1850. Int. July 3, 1850. 1 236.
- 1 7 Mase B., aged 24, born and of Attleboro, of Philip and Matilda, and Nancy B. Wheaton, aged 27, born and of Rehoboth, of William and Nancy, married by Rev. Henry G. Stewart April 18, 1851.
- 2 2 Adaline M., aged 21, of Attleboro, of Philip and Matilda, and Orin F. Perry, aged 23, born Rehoboth, of Attleboro, of Daniel and Eliza W., married by Rev. George W. Wallace April 10, 1854.
- 2 5 Ebenezer, aged 27, born and of Seekonk, of James and Susan, and Amanda A. Peck, aged 19, born Rehoboth, of Seekonk, of Bradford W. and Ann, married by Rev. George Matthews Feb. 21, 1856. Int. Feb. 19, 1856. 2 4.
- 2 6 Albert G., aged 41, 2d marriage, born Barrington, of Providence, of John and Rachal, and Mary A. Greene, aged 37, 2d marriage, born Centreville, of Bristol, daughter of Daniel and Deborah Tanner, married by Rev. George Matthews Sept. 4, 1856. Int. Sept. 4, 1856. 2 4.
- 2 17 John C., aged 24, born Barrington, Mass., of Boston, of John and Martha W., and Angeline F. Grant, aged 24, born and of Seekonk, of Kent and Lydia, married by Rev. J. W. Osborn Aug. 21, 1868. Int. Aug. 21, 1868. 2 14.
- 2 18 Willard A., aged 20, born Attleboro, of Seekonk, of Willard C. and Almira B., and Kate S. Winn, aged 21, of Seekonk, of Marcenna C. and Matilda, married by Rev. William B. Heath Dec. 1, 1870. Int. Nov. 16, 1870. 2 15.
- 2 19 Lydia A., aged 25, 2d marriage, born Franklin, of Pawtucket, daughter of Francis and Sarah Burton, and Almont L. Chaffee, aged 25, 2d marriage, born and of Seekonk, of William and Sarah W., married by Rev. H. W. Rugg Jan. 11, 1873. Int. Jan. 10, 1873. 2 17.
- 2 21 Alice C., aged 18, born and of Seekonk, of Samuel and Catharine F., and George W. Carpenter, aged 28, born Providence, of East Providence, of John P. and Eliza B., married by Rev. J. W. Horton Feb. 15, 1877. Int. Feb. 15, 1877. 2 18.
- 2 25 Jennie B., aged 24, born Pawtucket, of Seekonk, of Willard C. and Almira, and Thomas W. Thurber, aged 27, born and of Attleboro, of Joseph G. and Mary A., married by Rev. A. F. Remington June 10, 1885. Int. June 9, 1885. 2 23.
- 156 SIBLEY Alden and Sarah D. Baker, both of Seekonk, married by Rev. James O. Barney Aug. 26, 1830.
- 2 29 SIMMONS William H., aged 28, 2d marriage, born Rehoboth, of East Providence, of William E. and Eliza (Lewis) Simmons, and Minnie Knight, aged 19, born Attleboro, of East Providence, of James and Mary, married by Asaph C. Hill, Esq., Aug. 3, 1893. Int. Aug. 3, 1893. 2 27.
- 2 31 Flora W., aged 18, born Rehoboth, of Swanzy, of Adolphus and Retta (Bliss) Simmons, and John L. Peck, aged 23, born and of Seekonk, of John W. and Clarrissa (Boss)

SIMMONS:

- Peck, married by Rev. James L. Peirce April 3, 1895. Int. April 2, 1895. 2 28.
- 125 SISSON Benjamin and Lucy Perry, both of Seekonk, married by Rev. John Hill Feb. 26, 1815. Int. Feb. 3, 1815. 1 125.
- 156 Phebe L. of Seekonk and Dr. Johnson Gardner of North Providence, married by Rev. James O. Barney June 8, 1829. Int. May 16, 1829. 1 175.
- 1 3 Almira K. of Warren and George Stanley of Barrington, married by Rev. John C. Welch June 27, 1845.
- 2 25 Carrie E., aged 19, born and of Seekonk, of Shubael and Hannah, and George H. Horton, aged 23, 2d marriage, born and of Rehoboth, of Gilbert M. and Sarah F., married by Rev. William Crookes March 17, 1885. Int. March 17, 1885. 2 22.
- 135 SLADE Martin and Hannah Nickerson, both of Seekonk, married by Rev. John Pitman Dec. 6, 1821. Int. Nov. 1, 1821. 1 145.
- 152 Almira and Samuel Goldsmith, Jr., both of Seekonk, married by Rev. Bartlett Pearce Sept. 30, 1827. Int. Dec. 31, 1826. 1 168.
- 2 14 Philip A., 2d marriage, of North Providence, and Catharine Walker, aged 49, 1st marriage, born and of Seekonk, of Simon and Nancy, married by Rev. James O. Barney July 1, 1862.
- 129 SLOCUM Jeremiah of Seekonk and Susan Butler Gerrish of Dedham, married by Rev. John Hill Oct. 6, 1816. Int. Sept. 21 and Oct. 6, 1816. 1 130. (See also page 70.)
- 132 Susan of Seekonk and William Freebody of Newport, was resident of Seekonk, married by Rev. John Pitman Aug. 8, 1819. Int. May 15, 1819. 1 136.
- 135 Elizabeth of Seekonk and Marcus Cornelius Elderkin of Providence, married by Rev. John Pitman May 24, 1821. Int. May 3, 1821. 1 143.
- 114 Samuel of Pawtucket and Betsey Radloff of Seekonk, married by Rev. James O. Barney Sept. 6, 1837. Int. Aug. 12, 1837. 1 197.
- 1 8 William of Jeremiah, and Cynthia Greene of Benjamin, both born and of Pawtucket, married by Rev. James O. Barney Jan. 5, 1853.
- 2 5 Charles G., aged 36, born Seekonk, of North Providence, of Jeremiah and Susan, and Elizabeth Lilley, aged 25, born England, of New York, of John, married by Viall Medbury, Esq., Jan. 5, 1856. Int. Jan. 5, 1856. 2 2.
- 2 20 Cato, aged 50, 2d marriage, born Bristol, of East Providence, of Jeremiah and Mary, and Sarah Williams, aged 21, born Charleston, S. C., of East Providence, of Thomas and Nancy (Lockwood) Williams, married by Viall Medbury, Esq., Sept. 28, 1876. Int. Sept. 26, 1876. 2 18.
- 149 SMALL Lucy and Leonard Nickerson, married by Rev. Ray Potter May 17, 1826. Int. April 22, 1826. 1 165.
- 1 7 Mary S., aged 23, born Yarmouth, of Providence, and Jonathan Mason, aged 24, born and of Seekonk, of Asaph and

SMALL:

- Nancy, married by Rev. Henry G. Stewart July 17, 1851. Int. July 15, 1851. 1 241.
- 1 5 SMALLEY Sarah, born Seekonk, of Winthrop, and Isaiah A. Smart, born and of Seekonk, of Josiah, married by Rev. James O. Barney March 26, 1849. Int. March 13, 1849. 1 233.
- 147 SMART Isaiah of Johnston, R. I., and Lucy Peck of Seekonk, married by Rev. James O. Barney May 4, 1826. Int. April 16, 1826. 1 164.
- 1 5 Isaiah A., born and of Seekonk, of Isaiah, and Sarah Smalley, born Seekonk, of Winthrop, married by Rev. James O. Barney March 26, 1849. Int. March 10, 1849. 1 233.
- 122 SMITH Eleazer of Swanzey and Experience P. Barney of Seekonk, married by Rev. John Hill Aug. 17, 1814. Int. July 20, 1814. 1 124.
- 126 Nancy and Ezra French, both of Seekonk, married by Rev. John Hill Nov. 30, 1815. Int. Nov. 28, 1815. 1 128.
- 129 Elizabeth and William Rude, married by Rev. John Hill Aug. 18, 1816. Int. Oct. 2, 1816. 1 130.
- 142 Polly and Ezra Mason, both of Seekonk, married by Rev. Silas Hall Jan. 13, 1823. Int. Dec. 29, 1823. 1 149.
- 145 Abial and Rebecca Colley, both of Seekonk, married by Rev. Ray Potter July 18, 1824. Int. July 11, 1824. 1 155.
- 154 Artemus of Dunstable and Ruth B. Harding of Seekonk, married by Rev. James O. Barney Nov. 15, 1826. Int. Oct. 29, 1826. 1 167.
- 156 Capt. Samuel of Troy, Mass., and Almada F. Cushing of Seekonk, married by Rev. James O. Barney Nov. 27, 1828. Int. Nov. 8, 1828. 1 174.
- 157 Raymond of Coventry and Eliza A. Peirce of Seekonk, married by Rev. James O. Barney Sept. 30, 1832. Int. Sept. 3, 1832. 1 181.
- 117 Levi of Smithfield and Adaline Lane of Seekonk, married by Rev. John Hill July 15, 1839. Int. June 16, 1839. 1 202.
- 116 Charles B., of Norwich, Ct., and Hannah D. Handy of Seekonk, married by Rev. John Allen Aug. 4, 1840. Int. July 12, 1840. 1 205.
- 1 3 Christopher T. B., aged 23, of Seekonk, of Nathan, and Ann M. Bliss, aged 17, of Taunton, of George E., married at Dighton by Rev. Richard Doukersley Feb. 3, 1847. Int. Oct. 17, 1846. 1 226.
- 1 4 Wheeler M. of Rehoboth and Mary N. West of Seekonk, married by Rev. James O. Barney Nov. 4, 1847. Int. Oct. 13, 1847. 1 229.
- 1 6 John Slater of Pawtucket and Adaline Kent of Attleboro, married by Rev. James O. Barney July 15, 1839. Int. June 16, 1839. 1 202.
- 1 7 Alfred A., aged 21, born and of Grafton, of Alexander and Mary C., and Emeline A. M. Clapp, aged 16, born Athol, of Seekonk, of Charles and Releaf M., married by Rev. Henry G. Stewart Oct. 1, 1851. Int. Sept. 30, 1851. 1 243.
- 2 1 Mary A., aged 21, born Rehoboth, of Norton, of Remember

SMITH:

- and Sally, and William M. Stone, aged 27, born and of Norton, of Mason and Abigail M., married by Rev. George W. Wallace Sept. 25, 1853.
- 2 3 William L., aged 21, born and of Rehoboth, of William and Eliza J., and Doretta K. Wilbur, aged 17, born Raynham, of Rehoboth, of Royal and Polly, married by Rev. George W. Wallace Dec. 17, 1854.
- 2 25 Hugh A., aged 23, born Providence, of Seekonk, of Hugh and Barbara, and Bertha H. Staples, aged 20, born Franklin, of Seekonk, of Amos W. and Eliza A., married by Rev. John Whitehill March 11, 1885. Int. March 11, 1885. 2 22.
- 134 SNELL Lydia of Seekonk and Lucius Fillmore of Providence, married by Rev. John Pitman April 22, 1821. Int. April 1, 1821. 1 142.
- 152 Major S. and Eliza Drown, both of Seekonk, married by Rev. Bartlett Pearce Nov. 29, 1827. Int. Nov. 11, 1827. 1 171.
- 138 SNOW Mary and John Briant, married by Rev. Ray Potter July 20, 1823. Int. May 31, 1823. 1 151.
- 159 SOLOMON James M. and Sarah E. Chace, both of Seekonk, married by Elder Childs Luther Nov. 28, 1835. Int. Oct. 11, 1835. 1 193.
- 142 SPAULDING Joseph and Mary Munro, both of Seekonk, married by Rev. Silas Hall May 18, 1823. Int. May 3, 1823. 1 151.
- 140 STAFFORD Betsey and Francis W. Gerrish, both of Seekonk, married by Hezekiah Thatcher, Esq., Dec. 26, 1824.
- 1 3 STANLEY George of Barrington and Almira K. Sisson of Warren, married by Rev. John C. Welch June 27, 1845.
- 1 3 John M. and Chloe E. Marage, both of Barrington, married by Rev. John C. Welch Nov. 8, 1846.
- 1 7 Mary Jane, aged 17, born Providence, of Attleboro, of Charles and Margaret, and William H. Heath, born Seekonk, of Attleboro, of William and Ann, married by Rev. Henry G. Stewart June 16, 1851.
- 1 2 STANTON Amos C. of Providence and Amey Sunderland of Seekonk, married by Rev. James O. Barney Sept. 14, 1845. Int. Sept. 1, 1845. 1 233.
- 1 8 STAPLES Lucy A., aged 18, born Manville, R. I., of North Providence, and Lewis Finch, aged 22, born Whitehall, N. Y., of Pawtucket, of Thomas D., married by Rev. Henry G. Stewart Aug. 14, 1852.
- 2 9 Albert F., aged 23, born Taunton, of Smithfield, of William and Mary, and Elizabeth C. Hoyt, aged 19, born New Hampshire, of Seekonk, of William and Edith, married by Rev. James O. Barney Sept. 12, 1859. Int. Sept. 17, 1859. 2 7.
- 2 25 Bertha H., aged 20, born Franklin, of Seekonk, of Amos W. and Eliza A., and Hugh A. Smith, aged 23, born Providence, of Seekonk, of Hugh and Barbara, married by Rev. John Whitehill March 11, 1885. Int. May 11, 1885. 2 22.
- 2 26 Abby F., aged 45, 2d marriage, born Newbury, N. H., of

STAPLES:

- Seekonk, daughter of William J.; and Edith Hoyt, and Warren Augustus Fuller, aged 45, 3d marriage, born Northbridge, of Seekonk, of Marmaduke W. and Lydia F., married by Rev. Hector Canfield Aug. 1, 1885. Int. July 19, 1885. 2 23.
- 2 31 Charles A., aged 49, 2d marriage, born Valley Falls, of Johnston, of Henry N. and Philadelphia B. (Howland) Staples, and Anna G. Perkins, aged 33, 2d marriage, born and of Providence, of Edward and Eliza A. (Hopkins) Perkins, married at Webster by Rev. Henry A. Blake June 3, 1895. Int. June 3, 1895. 2 28.
- 135 STARKWEATHER James Clay and Almira C. Underwood, both of Seekonk, married by Rev. John Pitman June 7, 1821. Int. May 13, 1821. 1 143.
- 133 STEERE Enos of Gloucester, R. I., and Betsey Whitaker of Seekonk, married by Rev. John Pitman Nov. 23, 1820. Int. Oct. 20, 1820. 1 140.
- 2 28 STEINBRICK Louisa W., aged 22, born South Providence, of Rehoboth, of Charles and Mary E., and Benjamin Mitchell, aged 20, born Eastport, of East Providence, of Jeremiah and Eliza, married by Rev. George H. Horton Sept. 20, 1891. Int. Sept. 19, 1891. 2 25.
- 2 32 STEINMETZ Philipena C., aged 27, born Providence, of Seekonk, of Philip and Caroline (Dubbs) Steinmetz, and Manuel E. Boyle, aged 42, born Quidneck, of Seekonk, of John and Ann (Mitchell) Boyle, married by Rev. John Harty Feb. 13, 1896.
- 119 STEPHENS John R. and Lucinda R. Lake, both of Seekonk, married by Rev. John Hill Oct. 29, 1812. Int. Sept. 17, 1812. 1 120.
- 154 Truman of Smithfield and Phronia Fish of Seekonk, married by Rev. James O. Barney April 1, 1827.
- 2 5 STEPHENSON Samuel, aged 23, born Ireland, of Pawtucket, of John and Elizabeth, and Harriet Newell Allen, aged 26, born and of Pawtucket, married by Rev. James O. Barney Sept. 11, 1855.
- 116 STILLWILL Abraham of Providence and Esther Medbury of Seekonk, married by Rev. John Allen Oct. 24, 1838. Int. Sept. 27, 1838. 1 200.
- 145 STODDARD Henry and Eliza Coffin, both of Seekonk, married by Rev. Ray Potter May 9, 1824. Int. April 25, 1824. 1 154.
- 129 STONE Lavina of Seekonk and Richard Bolster, Jr., of Douglass, married by Appollas Cushman, Esq., Dec. 27, 1818. Int. Nov. 10, 1818. 1 135.
- 117 Henry Augustus and Maria Carpenter Brown, both of Seekonk, married by Rev. James O. Barney April 29, 1838. Int. April 7, 1838. 1 200.
- 135 William M., aged 27, born and of Norton, of Mason and Abigail M., and Mary A. Smith, aged 21, born Rehoboth, of Norton, of Remember and Sally, married by Rev. George W. Wallace Sept. 25, 1853.
- 2 9 Asahel, aged 53, 2d marriage, born Olneyville, of Burrill-

STONE:

- ville, of George and Mary, and Esther Peirce, aged 38, 2d marriage, of Olneyville, daughter of Alfred and Nancy Balkom, married by Rev. A. H. Stowell March 25, 1859. Int. March 25, 1859. 2 7.
- 2 11 Stephen D., aged 19, born Warwick, R. I., of Seekonk, of Daniel J. and Harriet, and Elizabeth H. Burgess, aged 19, born Pawtucket, of Seekonk. of John M. and Lydia, married by Rev. James O. Barney March 19, 1860. Int. March 18, 1860. 2 8.
- 2 19 Solomon, aged 22, born Prudence Isle, of Seekonk, of Daniel J. and Harriet E., and Ella B. Case, aged 13, born and of Seekonk, of Samuel O. and Harriet E., married by Rev. William B. Heath Nov. 25, 1872. Int. Nov. 25, 1872. 2 16.
- 2 26 Anne Grace, aged 19, born Warwick, of Seekonk, of Stephen D. and Elizabeth, and Charles H. Edwards, aged 20, born Pawcatuck, Ct., of Seekonk, of Solomon L. and Sarah J., married by Rev. L. S. Woodworth May 11, 1887.
- 2 31 Oscar Ellsworth, aged 26, born North Providence, of East Providence, of Almanzo S. and Almira M. (King) Stone, and Amey Gertrude Minor, aged 20, born Pawtucket, of Seekonk, of Hazard H. and Amey A. (Lane) Minor, married by Rev. Albert Greene April 24, 1895.
- 126 STRANGE Lott and Susannah Marchant, both of Seekonk, married by Rev. John Hill Dec. 12, 1815. Int. Nov. 25, 1815. 1 128.
- 115 STUDLEY Henry and Lucy B. Waterman, both of Seekonk, married by Rev. John Allen April 2, 1838. Int. March 11, 1838. 1 199.
- 2 1 SUMNER Esek P., aged 32, born Connecticut, of Seekonk, of Samuel and Sally, and Cornelia H. Munro, aged 19, born and of Seekonk, of Nathan and Cornelia, married by Rev. Henry G. Stewart Nov. 24, 1853. Int. Nov. 15, 1853. 1 255.
- 1 2 SUNDERLAND Amey of Seekonk and Amos C. Stanton of Providence, married by Rev. James O. Barney Sept. 14, 1845. Int. Sept. 1, 1845. 1 223.
- 133 SUTTON Mary F. of Seekonk and John Brown of Troy, Mass., married by Rev. John Pitman Oct. 22, 1820. Int. Oct. 8, 1820. 1 140.
- 114 Dianna of Seekonk and George F. Foster of Providence, married by Rev. James O. Barney June 23, 1836. Int. May 21, 1836. 1 194.
- 117 William and Elizabeth Matthews, both of Seekonk, married by Rev. James O. Barney Nov. 30, 1837. Int. Nov. 13, 1837. 1 198.
- 2 2 Angelica, aged 19, born and of Seekonk, of Bowen and Mary, and James E. Bogman, aged 22, born Providence, of Seekonk, of Catherine, married by Rev. Alexander Lorimer May 14, 1854. Int. May 7, 1854. 2 1.
- 2 6 George L., Jr., aged 26, born Providence, of Seekonk, of George L. and Marcy, and Mary S. Eddy, aged 29, born and of Providence, of Comfort and Catharine, married by

SUTTON:

- Rev. James O. Barney June 22, 1856. Int. June 9, 1856.
2 3.
- 2 7 Benjamin H., aged 26, born and of Providence, of Russell and Lucy, and Jane Fitz Gibbons, aged 22, born England, of Boston, of Charles and Sarah F., married by Rev. James O. Barney Nov. 21, 1857. Int. Nov. 21, 1857. 2 5.
- 2 10 William H. H., aged 18, born Providence, of Seekonk, of Lloyd and Lucy, and Sarah F. Haigh, aged 17, born England, of Seekonk, of George and Elizabeth, married by Rev. Daniel Rounds, Jan. 15, 1860. Int. Jan. 18, 1860. 2 9.
- 2 12 Mary Jane, aged 24, of Seekonk, of Lloyd S. and Lucy W., and Daniel Slade Peck, aged 33, born Providence, of Seekonk, of Asa and Betsey, married by Rev. Daniel Rounds Jan. 13, 1861. Int. Jan. 12, 1861. 2 10.
- 147 SWEET Nancy Hardenburgh of Providence and James Brown of Seekonk, married by Rev. James O. Barney June 1, 1825.
- 114 Susan of Seekonk and Appleton Park of North Providence, married by Rev. James O. Barney May 16, 1836. Int. April 23, 1836. 1 194.
- 115 Joseph N. of North Kingstown and Lucinda Ann Mason of Seekonk, married by Jesse Medbury, Esq., Oct. 23, 1837. Int. Sept. 29, 1837. 1 198.
- 2 2 George W., aged 23, born and of Pawtucket, of William and Nancy E. and Mary E. White, aged 20, born and of North Providence, of William and Sarah, married by Rev. James O. Barney Nov. 8, 1853.
- 158 SWIFT Mary N. and John E. Martin, both of Seekonk, married by Rev. James O. Barney July 8, 1833. Int. June 7, 1833. 1 183.
- 1 4 SYKES Lydia and Albert I. Wood, both of Pawtucket, married by Rev. James O. Barney Jan. 23, 1848.
- 2 3 Darius W., aged 22, born Rehoboth, of Pawtucket, of Rev. James N. and Betsey, and Mary A. Read, aged 23, born Vermont, of Pawtucket, of John and Naoma, married by Rev. George W. Wallace Jan. 1, 1855.

T

- 144 TABOR Corinda of Seekonk and William Bagley of North Providence, married by Rev. Ray Potter Dec. 22, 1822. Int. Dec. 8, 1822. 1 149.
- 2 10 TAGGETT Mary B., aged 38, 2d marriage, born Manchester, Eng., of North Providence, and Joseph R. Pollett, aged 39, 2d marriage, born Lancaster, Eng., of North Providence, of William and Martha, married by William Ide, Esq., Nov. 11, 1859. Int. Nov. 22, 1859. 2 8.
- 153 TALLMAN John B. and Abby W. Bowen, married by Rev. Farond Bester Aug. 7, 1833.
- 2 12 TANNER Harriet Newell, aged 28, born Centreville, of Seekonk, of Daniel and Deborah, and Horace Francis Lake,

TANNER:

- aged 29, born and of Seekonk, of George J. and Nancy, married by Rev. C. Blodgett Oct. 27, 1860. Int. Oct. 27, 1860. 2 10.
- 2 29 TEMPLE Lydia A., aged 25, born and of Seekonk, of Timothy H. and Mary A., and Joseph Herbert, aged 24, born Canada, of Seekonk, of French and French (sic), married by Rev. C. D. Harp Sept. 8, 1892. Int. Sept. 6, 1892. 2 26.
- 2 13 TERRY Sarah T., aged 23, born Fall River, of Seekonk, of Silas and Sarah A., and Daniel D. Barney, aged 38, 2d marriage, born and of Seekonk, of John and Ruth V., married by Rev. Josephus W. Horton Nov. 26, 1861. Int. Nov. 20, 1861. 2 11.
- 2 9 THATCHER William T., aged 28, born Attleboro, of Boston, of Peter and Susan C., and Anna Barney, aged 19, born and of Seekonk, of James O. and Eliza L., April 26, 1859. Int. April 25, 1859.
- 157 THAYER Sabina B. and Richard D. Bowen, both of Seekonk, married by Rev. James O. Barney Jan. 11, 1832. Int. Dec. 25, 1831. 1 179.
- 157 THOMAS Sarah and Jason Read, both of Seekonk, married by Rev. James O. Barney Oct. 2, 1831.
- 156 THOMPSON Robert of North Providence and Nancy F. Brown of Seekonk, married by Rev. James O. Barney Sept. 19, 1831. Int. Sept. 4, 1831. 1 178.
- 2 12 Lucy S., aged 16, born Providence, of Seekonk, of Andrew and Julia, and Charles Hill, aged 26, born England, of Seekonk, of William and Mary, married by Rev. Thorndike C. Jameson Nov. 11, 1860.
- 2 27 THORNTON Edith L., aged 20, born Pawtucket, of Attleboro, of Abel C. and Eleanor, and Daniel W. Case, aged 20, born and of Seekonk, of Samuel O., Jr., and Harriet E., married by Rev. A. F. Remington, Feb. 20, 1888. Int. Feb. 16, 1888. 2 24.
- 2 27 Fanny E., aged 28, born Pawtucket, of Attleboro, of Abel and Eleanor, and Herbert E. Moulton, aged 24, born Rehoboth, of Seekonk, of James F. and Julia M., married by Rev. S. F. Grady April 28, 1889. Int. April 25, 1889. 2 24.
- 2 27 THRESHER Albert H., aged 16, of East Providence, of Albert H. and Maria A., and Mabel Chaffee, aged 16, born and of Seekonk, of Almont and Lydia A., married by Rev. Isaac Cheeseboro Oct. 26, 1889.
- 120 THURBER Benjamin and Mary Ann Medbury, both of Seekonk, married by Jesse Medbury, Esq., Oct. 6, 1814. Int. Sept. 17, 1814. 1 124.
- 158 Martha and Alvin Nickerson, both of Seekonk, married by Rev. James O. Barney Oct. 31, 1833.
- 1 1 Mary B. and Simeon Grant, 2d marriage, both of Seekonk, married by Rev. John C. Welch Sept. 12, 1843. Int. Aug. 29, 1843. 1 216.
- 1 2 Reuben, Jr., and Hannah Peck, both of Seekonk, married by

THURBER:

- Rev. James O. Barney Nov. 10, 1844. Int. Oct. 26, 1844. 1 221.
- 2 14 Lydia A., aged 20, born Attleboro, of Seekonk, of Albert D. and Harriet R., and Alanson P. Wood, aged 26, born and of Smithfield, married by Rev. S. P. Snow May 28, 1863. Int. Sept. 14, 1862. 2 12.
- 2 15 Hiram A., aged 23, born Rehoboth, of Seekonk, of John and Hopestill, and Lydia A. Allen, aged 21, born and of Seekonk; of Benjamin W. and Lydia A., married by Rev. Isaac Cheeseboro June 9, 1866. Int. June 5, 1866. 2 13.
- 2 15 Emily F., aged 25, born and of Rehoboth, of John and Hopestill, and William H. Wood, aged 28, born and of Seekonk, of Calvin T. and Mary, married by Rev. A. W. Ashley June 10, 1866. Int. June 5, 1866. 2 13.
- 2 19 Hattie E., aged 17, born and of Seekonk, of Albert D. and Hattie R., and Charles H. Varlett, aged 21, born Woonsocket, of Lincoln, of Timothy and Susan, married by Rev. William B. Heath Nov. 27, 1873. Int. Oct. 9, 1873. 2 17.
- 2 25 Thomas W., aged 27, born and of Attleboro, of Joseph G. and Mary A., and Jennie B. Short, aged 24, born Pawtucket, of Seekonk, of Willard C. and Almira, married by Rev. A. F. Remington June 10, 1885. Int. June 9, 1885. 2 23.
- 2 30 Mary G., aged 26, born and of Seekonk, of Hiram A. and Lydia A. (Allen) Thurber, and Walter E. Marcy, aged 27, born Providence, of East Providence, of George H. and Sarah L. (Watson) Marcy, married by Rev. C. D. Harp May 1, 1894. Int. April 30, 1894. 2 27.
- 144 THURSTON Fanny of Seekonk and Henry Luther of Smithfield, married by Rev. Ray Potter Sept. 20, 1821. Int. Dec. 3, 1820. 1 141.
- 1 6 Elizabeth J. and Joseph Farnum, married by Rev. Henry G. Stewart June 9, 1850. Int. June 9, 1850. 1 235.
- 143 TILLINGHAST Amos A. and Mary N. Jerauld, both of Seekonk, married by Rev. James O. Barney Sept. 14, 1824. Int. Aug. 13, 1824. 1 156.
- 156 TINGLEY Edwin of Attleboro and Lucy Kent of Seekonk, married by Rev. James O. Barney Sept. 23, 1828. Int. Aug. 31, 1828. 1 173.
- 2 27 Leon H., aged 22, born East Providence, of Attleboro, of James H. and Mary A., and Maude E. Walker, aged 21, born and of Seekonk, of Seba and Julia, married by Rev. A. F. Remington June 27, 1888. Int. June 18, 1888. 2 24.
- 2 28 Georgianna B., aged 22, born and of Attleboro, of James H. and Mary A., and Edward E. Case, aged 25, born and of Seekonk, of Samuel O. and Harriet E., married by Rev. S. F. Grady May 28, 1890.
- 135 TISDALE Alvin and Sally Winter, both of Seekonk, married by Rev. John Pitman Nov. 4, 1821.
- 152 TOMPKINS Clarke of Seekonk and Eliza Ann Cook of Smithfield, married by Rev. Bartlett Pearce Aug. 5, 1827. Int. July 15, 1827. 1 170.

- 145 TOWER Nathan P. and Polly Howland, both of Seekonk, married by Rev. Ray Potter Jan. 27, 1825. Int. Jan. 8, 1825. 1 158.
- 133 TOWNSEND Rev. Shearjushub B. of Sherbourne and Nancy Hunt of Seekonk, married by Rev. John Pitman March 22, 1820. Int. Feb. 26, 1820. 1 138.
- 2 6 TRIPP Jane, aged 20, of Abel and Nathan Alger, aged 21, of Willard and Lois, both born and of Attleboro, married by Rev. James O. Barney Oct. 23, 1856.
- 137 TROTT Harriet and Willard Jenckes, both of Seekonk, married by Appollas Cushman, Esq., Feb. 2, 1823. Int. Dec. 15, 1823. 1 149.
- 152 TURNER Betsey E. and Daniel Carpenter, both of Seekonk, married by Rev. Bartlett Pearce Oct. 11, 1827. Int. July 27, 1827. 1 170.
- 2 6 Harriet, aged 26, born Centreville, of Seekonk, of Daniel and Deborah, and Charles Church, aged 21, born and of Bristol, of Nathaniel and Eliza, married by Rev. George Matthews April 11, 1857. Int. April 11, 1857. 2 4.
- 2 10 William, aged 23, born Voluntown, Ct., of Seekonk, of Cyrus and Abby, and Zelinda Charlton, aged 20, born Pawtucket, of Seekonk, of H. W. and L. B., married by Rev. James O. Barney Jan. 1, 1860. Int. Jan. 27, 1860. 2 8.
- 2 32 Emma F., aged 21, born Bridgewater, of East Providence, of John and Agnes (Wilcox) Turner, and William N. Andrews, aged 24, born and of Tiverton, of Eben E. and Abby S. (Negus) Andrews, married by Asaph C. Hill, Esq., Feb. 6, 1896. Int. Feb. 6, 1896. 2 28.
- 151 TURNEY John P. of Woodstock, Ct., and Martha D. Armington of Seekonk, married by Rev. Bartlett Pearce April —, 1825. Int. March 28, 1825. 1 159.
- 114 TYLER Silvanus of Cranston and Mary Bourn of Seekonk, married by Rev. James O. Barney May 14, 1835.

U

- 135 UNDERWOOD Almira C. and James Clay Starkweather, both of Seekonk, married by Rev. John Pitman June 7, 1821. Int. May 13, 1821. 1 143.
- 1 1 UPDIKE Walter M. of Providence, and Prudence B. Page, of Martin, of Seekonk, married by Rev. S. W. Ware at Fall River April 22, 1844. Int. March 24, 1844. 1 220.

V

- 2 19 VARLETT Charles H., aged 21, born Woonsocket, of Lincoln, of Timothy and Susan, and Hattie E. Thurber, aged 17, born and of Seekonk, of Albert D. and Harriet R., married by Rev. William B. Heath Nov. 27, 1873. Int. Oct. 9, 1873. 2 17.

- 51 VIALL Benjamin and Hannah Kennecutt, Jan. 1, 1809.
- 121 Ruth and John Barney, both of Seekonk, married by Rev. John Hill Jan. 9, 1814. Int. Dec. 18, 1814. 1 122.
- 128 Capt. John and Mrs. Elizabeth Coye, both of Seekonk, married by John Medbury, Esq., Jan. 8, 1817. Int. Nov. 4, 1816. 1 131.
- 131 John B. of Seekonk and Susan Bowen of Providence, married by Rev. John Pitman Sept. 21, 1817.
- 133 Samuel and Hannah Shorey, both of Seekonk, married by Rev. John Pitman Jan. 2, 1820. Int. Dec. 2, 1819. 1 137.
- 152 Mason, Jr., and Ruth Marchant, both of Seekonk, married by Rev. Bartlett Pearce Sept. 1, 1827. Int. Aug. 18, 1827. 1 170.
- 157 Mary W. of Seekonk and Stephen A. Aplin of Providence, married by Rev. James O. Barney Nov. 11, 1831. Int. Nov. 5, 1831. 1 179.
- 114 Harriet N. of Seekonk and George T. Gardner of Warren, married by Rev. James O. Barney Feb. 15, 1835. Int. Jan. 31, 1835. 1 189.
- 1 S Martha B. of Seekonk and Henry Sanders of Warren, married by Rev. John C. Welch Feb. 7, 1843. Int. Jan. 21, 1843. 1 214.
- 1 2 Constant, 2d marriage, born and of Seekonk, and Phebe M. Pratt of Pawtucket, married by Rev. James O. Barney Nov. 20, 1844.
- 1 3 Willard of Seekonk, of Samuel, and Celesta Lyon of Pawtucket, of Obed, married by Rev. James O. Barney Jan. 1, 1846. Int. Dec. 12, 1845.
- 1 5 Samuel H., 2d marriage, born Rehoboth, of Samuel, and Mary Ann Kent, born and of Seekonk, of Simon, married by Rev. J. C. Welch Nov. 29, 1849. Int. Nov. 10, 1849. 1 234.
- 2 6 Daniel J., aged 24, born Connecticut, of Providence, of Samuel and Hannah, and Harriet Wheeler, aged 23, born and of Rehoboth, of Sebra and Lucinda, married by Rev. James O. Barney July 30, 1856.
- 2 7 Mary, aged 25, born and of Seekonk, of Anson and Elizabeth, and Edward R. Wheeler, aged 31, 2d marriage, born and of same place, of Dorcas and Sarah, married by Rev. James O. Barney June 3, 1858. Int. June 1, 1858. 2 5.
- 2 8 Constant, aged 42, 3d marriage, born and of Seekonk, of Anson and Mary, and Mary A. Greenman, aged 47, 2d marriage, of Providence, married by Rev. T. D. Cook Feb. 25, 1858. Int. Feb. 23, 1858. 2 5.
- 2 12 Celesta, aged 35, 2d marriage, born Seekonk, of Pawtucket, daughter of Obadiah and Susan Lyon, and Lemuel Brown, aged 60, 2d marriage, born and of Seekonk, of Aaron and Nancy, married by Rev. James O. Barney Oct. 25, 1860. Int. Oct. 25, 1860. 2 9.
- 2 13 Emily F., aged 26, of Seekonk, of Horace T., and Stephen A. Aplin, Jr, aged 27, born and of Providence, of Stephen A., married by Rev. G. M. P. King Oct. 15, 1861. Int. Oct. 14, 1861. 2 11.

- 2 6 VICKERY Mary A., aged 23, born Pawtucket, of Attleboro, of Otis, and Charles B. Griffin, aged 24, born Rhode Island, of Attleboro, of Peleg and Lucy Ann, married by Rev. Henry G. Stewart Jan. 18, 1857. Int. Jan. 18, 1857. 2 4.
- 2 8 Otis, aged 30, born Uxbridge, of Pawtucket, of Otis and Julia, and Ann F. Brown, aged 18, of Pawtucket, married by Rev. James O. Barney Oct. 14, 1858. Int. Oct. 14, 1858. 2 6.
- 1 3 VINCENT Lydia M. and Capt. Harvey Mason. 2d marriage, both of Seekonk, married by Rev. John C. Welch Dec. 2, 1846. Int. Nov. 1, 1846. 1 226.
- 2 29 VOLKER Ellen P., aged 21, born Providence, of East Providence, of Jacob and Ellen M., and Ezra C. Franklin, aged 43, 2d marriage, born North Kingstown, of East Providence, of Sylvester R. and Abby A., married by Rev. C. D. Harp Aug. 9, 1893. Int. Aug. 9, 1893. 2 27.
- 156 VOSE George A. of North Providence and Phebe M. Davenport of Seekonk, married by Rev. James O. Barney April 24, 1831. Int. April 3, 1831. 1 177.

W

- 119 WADE Polly and Ebenezer Bishop, both of Seekonk, married by Rev. John Hill Oct. 25, 1812. Int. Sept. 20, 1812. 1 120.
- 123 Lewis, Jr., and Harriet Bowen, both of Seekonk, married by Rev. John Hill Dec. 1, 1814. Int. Nov. 4, 1814. 1 125.
- 114 Anna B. of Seekonk and Capt. John Edmunds of Providence, married by Rev. James O. Barney May 31, 1836. Int. May 8, 1836. 1 194.
- 132 WADLOW James and Elizabeth Cooke, both of Seekonk, married by Appollas Cushman, Esq., Jan. 7, 1821. Int. Dec. 24, 1820. 1 141.
- 157 WALCOTT Sarah Ann of Seekonk and Uriah Benedict of Smithfield, married by Rev. James O. Barney Jan. 14, 1833.
- 127 WALDEN Mrs. Polly and Edward Freeman, residents of Seekonk, married by Appollas Cushman, Esq., Feb. 14, 1816. Int. Jan. 20, 1816. 1 129.
- 1 WALKER Eunice, of Capt. Timothy and Molly, and Hon. Phanael Bishop, of Phanael and Elizabeth, Dec. 25, 1796.
- 125 Nancy of Seekonk and Horace Evans of Lyndon, Vt., married by Rev. John Hill April 23, 1815. Int. April 13, 1815. 1 126.
- 126 Sally and Peter H. Brown, both of Seekonk, married by Rev. John Hill Oct. 22, 1815. Int. Oct. 6, 1815. 1 127.
- 131 Betsey of Seekonk and James Bowen of Rehoboth, married by Rev. John Pitman June 10, 1819. Int. April 17, 1819. 1 136.
- 132 Caleb of Seekonk and Keziah Barney of Rehoboth, married by Rev. John Pitman Oct. 14, 1819. Int. Aug. 8, 1819. 1 137.
- 133 Lucy Ann of Seekonk and Capt. Samuel Davis of Portland,

WALKER:

- Me., married by Rev. John Pitman May 21, 1820. Int. March 11, 1820. 1 138.
- 135 Esther and Nathaniel Ide, Jr., both of Seekonk, married by Rev. John Pitman June 25, 1821. Int. June 8, 1821. 1 144.
- 135 Lydia of Seekonk and Milton Ingraham of Attleboro, married by Rev. John Pitman May 23, 1822. Int. May 5, 1822. 1 146.
- 140 Sarah and John J. Bishop, both of Seekonk, married by Rev. Bartlett Pearce March 30, 1824. Int. Feb. 28, 1824. 1 154.
- 137 Jedida and Lyman Dexter, both of Seekonk, married by Appollas Cushman, Esq., Nov. 5, 1822.
- 151 Arvilla and Edward Dexter, Jr., both of Seekonk, married by Rev. Bartlett Pearce Feb. 7, 1825. Int. Jan. 25, 1825. 1 158.
- 151 Gilbert and Abby Wheeler, both of Wellington, married by Rev. Bartlett Pearce Sept. —, 1825.
- 151 Alfred and Huldah B. Perry, married by Rev. Bartlett Pearce, Dec. 8, 1825. Int. Nov. 13, 1825. 1 162.
- 151 Zachariah and Lydia Ide, married by Rev. Bartlett Pearce May —, 1826. Int. April 15, 1826. 1 164.
- 156 Eunice B. and Henry H. Dexter, both of Seekonk, married by Rev. James O. Barney Nov. 13, 1828. Int. Oct. 19, 1828. 1 174.
- 157 Henrietta of Seekonk and Abner Lewis of Ware, married by Rev. James O. Barney Nov. 23, 1831.
- 157 Capt. Lewis and Sarah Comstock, both of Seekonk, married by Rev. James O. Barney Dec. 16, 1832. Int. Nov. 18, 1832. 1 181.
- 118 Enos and Mrs. Levina Hoyt, both of Seekonk, married at Somerset by Rev. Elisha Slade July 19, 1840. Int. June 30, 1840. 1 205.
- 1 1 Edwin R. and Emily Gleazen, both of Attleboro, married by Rev. John C. Welch May 10, 1843.
- 1 6 Leonard, 2d, of Samuel, and Eliza Lathe Barney, of Rev. James O., both of Seekonk, married by Rev. James O. Barney Oct. 10, 1849. Int. Sept. 22, 1849. 1 234.
- 1 7 Ephraim, aged 32, of Capt. Simeon and Nancy, and Susan Briggs, aged 21, of George A. and Lydia, both born and of Seekonk, married by Rev. James O. Barney April 4, 1852. Int. March 30, 1852. 1 245.
- 1 8 Bradford, 2d marriage, born Dighton, of Canandaigua, N. Y., of Perez and Chloe, and Lois T. Peck, aged 36, born and of Seekonk, of Nathaniel and Mary, married by Rev. A. D. Williams Dec. 22, 1852. Int. Dec. 21, 1852. 1 248.
- 2 9 Thomas, aged 54, 3d marriage, born England, of Pawtucket, of Peter and Helen, and Sarah Hopkins, aged 42, 2d marriage, born Milton, N. H., of Cumberland, daughter of Thomas and Olive Remick, married by Rev. James O. Barney Sept. 11, 1859. Also 2 10. Int. Sept. 17, 1859. 2 7. Also 2 8.
- 2 11 William H., aged 21, born and of Seekonk, of Lewis and

WALKER:

- Sarah, and Elmira D. Wheeler, aged 19, born East Douglass, of Centredale, of Asa and Alzada, married by Rev. James O. Barney March 19, 1860. Int. March 17, 1860. 2 9.
- 2 12 George Halsey, aged 29, born Seekonk, of Woonsocket, of George W. and Esther, and Sarah Ann Burgess, aged 23, born Central Falls, of Seekonk, of John M. and Lydia B., married by Rev. C. Blodgett Nov. 29, 1860.
- 2 14 Catharine, aged 49, 1st marriage, born and of Seekonk, of Simeon and Nancy, and Philip A. Slade, 2d marriage, of North Providence, married by Rev. James O. Barney July 1, 1862.
- 2 15 Seba P., aged 33, born and of Seekonk, of Samuel and Polly, and Julia F. Wood, aged 16, born Swanzey, of Seekonk, of Bennett and Amanda, married by Rev. G. M. P. King Oct. 20, 1864. Int. Oct. 17, 1864. 2 12.
- 2 16 Moses G., aged 30, born and of Seekonk, of George W. and Esther S., and Elmira M. Read, aged 24, born and of Rehoboth, of Gustavus A. and Ann E., married by Rev. Samuel E. Evans June 3, 1868. Int. May 28, 1868. 2 14.
- 2 26 Emma S., aged 21, born and of Seekonk, of George H. and Sarah A., and Maynard Davis, aged 22, born Poland Springs, Me., of Pawtucket, of Maynard G. and Adaline, married by Rev. A. F. Remington Oct. 27, 1886. Int. Oct. 26, 1886. 2 23.
- 2 27 Maude E., aged 21, born and of Seekonk, of Seba and Julia, and Leon H. Tingley, aged 22, born East Providence, of Attleboro, of James H. and Mary A., married by Rev. A. F. Remington June 27, 1888. Int. June 18, 1888. 2 24.
- 1 7 WALL Luke Turner, aged 22, born Rhode Island, of Seekonk, of William and Ann, and Sarah B. Brown, aged 27, 2d marriage, born and of same place, daughter of Benjamin and Abby Parker, married by Rev. John C. Welch Oct. 9, 1851.
- 2 29 WARDECK Michael, aged 44, 2d marriage, born Ireland, of Seekonk, of Patrick and Cate, and Mary Carroll, aged 26, born Ireland, of Warren, of John and Johanna, married by Rev. J. Fogerty Sept. 12, 1892. Int. Sept. 7, 1892. 2 26.
- 1 8 WASHBURN Tobias W. of Cambridge and Hannah A. Ryder of Pawtucket, married by Rev. James O. Barney July 29, 1852.
- 115 WATERMAN Lucy B. and Henry Studley, both of Seekonk, married by Rev. John Allen April 2, 1838. Int. March 11, 1838. 1 199.
- 2 11 Jotham, aged 22, born Warren, of Providence, of Jotham and Phebe Ann, and Eliza Carpenter Hunt, aged 23, born Rehoboth, of Seekonk, of Livingstone and Eliza, married by Rev. James O. Barney Sept. 5, 1860. Int. Sept. 5, 1860. 2 9.
- 2 32 James H., aged 21, born and of Providence, of James H. and Anna L. (Peck) Waterman, and Mary Eva Peck, aged 18, born and of Seekonk, of John W. and Clarrissa A. (Bass)

WATERMAN :

- Peck, married by Asaph C. Hill, Esq., Sept. 2, 1896. Int. Aug. 27, 1896. 2 28.
- 2 20 WATERS James, aged 22, born Ireland, of Cranston, of Dominick and Bridget, and Elizabeth Brickard, of William and Susannah, married by Viall Medbury, Esq., Sept. 22, 1875. Int. Sept. 29, 1875.
- 121 WATSON John, Jr., of Rehoboth and Lydia May Martin, of Seekonk, married by Rev. John Hill Feb. 24, 1813. Int. Feb. 5, 1813. 1 121.
- 144 Eleazer Alexander and Mary W. Baker, both of Seekonk, married by Rev. Ray Potter March 24, 1823. Int. March 5, 1823. 1 150.
- 2 4 Joseph L., aged 29, born and of New Blanford, of Oliver and Mary, and Catharine F. Dudley, aged 27, born North Providence, of Seekonk, of Friend C. and Amey, married by Rev. Warren Randolph Oct. 10, 1855. Int. Oct. 9, 1855. 2 3.
- 2 21 Grace E., aged 20, born and of Providence, of Henry and Hattie, and William P. Ormsbee, aged 23, born and of Seekonk, of Willard C. and Mary H., married by Rev. George R. Spink Nov. 6, 1878.
- 2 22 Sarah L., aged 19, born East Greenwich, of Providence, of Henry S. and Hattie A. (Sutton) Watson and Asaph C. Hill, aged 28, born and of Seekonk, of Oliver H. and Julia A. (Ormsbee) Hill, married by Rev. George R. Spink Nov. 17, 1880. Int. Nov. 15, 1880. 2 20.
- 134 WATT Joseph and Harriet Byron Collemer, both of Seekonk, married by Rev. John Pitman March 25, 1821. Int. March 6, 1821. 1 142.
- 139 WEBB Wealthy, a resident of Seekonk, and Whipple Jenckes, of Cumberland, married by Allen Hunt, Esq., Jan. 19, 1823.
- 2 8 Mary Elizabeth, aged 24, of Providence, of John and Mary C., and Calvin Miller, aged 23, of Cumberland, of Maxcy and Sila, married by Rev. Mylon Merriam July 17, 1858.
- 156 WEBBER Ezekiel and Mrs. Betsey Ide, both of Seekonk, married by Rev. James O. Barney May 31, 1830. Int. April 10, 1830. 1 176.
- 159 Ezekiel and Amey Lawton, both of Seekonk, married by Rev. Henry Clark Oct. 30, 1834. Int. Oct. 10, 1834. 1 187.
- 1 S Lucy R. of Fall River and William S. Munro of Seekonk, married by Rev. Asa Braman Dec. 14, 1840. Int. Nov. 22, 1840. 1 207.
- .1 4 Louisa N. of Seekonk, daughter of Ezekiel, and Charles Reynolds of Providence, married by Rev. James O. Barney Jan. 1, 1847. Int. Dec. 5, 1846. 1 227.
- :2 5 Mary E., aged 24, born and of Seekonk, of Ezekiel and Betsey O., and David F. Whitaker, aged 24, of Joel and Almira, born and of same place, married by Rev. James O. Barney Jan. 24, 1856. 2 3.
- 1 4 WEEDEN Stephen R. of Providence and Maria Hunt of See-

WEEDEN:

- konk, of Allen and Susan, married by Rev. James O. Barney Nov. 25, 1847. Int. Nov. 10, 1847. 1 229.
- 144 WELCH Mary C. of Seekonk and Owen Lawrence of Sandwich, now a resident of Seekonk, married by Rev. Ray Potter Nov. 18, 1822. Int. Nov. 4, 1821. 1 145.
- 2 31 James A., aged 30, born New York, of Pawtucket, of Reuben A. and Helen (Risley) Welch, and Roby Anna Cole, aged 23, born and of Seekonk, of William M. and Harriet (Perry) Cole, married by Rev. Thos. B. Foster April 24, 1895.
- 159 WELLS Angeline D. and Frances McGuire, both of Seekonk, married by Rev. Henry Clark Jan. 4, 1835. Int. Dec. 18, 1834. 1 188.
- 114 Dr. Thomas of Columbia, S. C., and Jane Elizabeth Bucklin of Seekonk, married by Rev. James O. Barney July 30, 1835. Int. Aug. 24, 1835. 1 192.
- 1 6 Mary E. of Seekonk and George W. P. Greene, born Coventry, of Seekonk, of Waterman, married at Raynham by Rev. M. Carver April 29, 1849. Int. April 15, 1849. 1 238.
- 2 17 Mary P., aged 28, 2d marriage, born and of Seekonk, daughter of Calvin and Emeline L. Peck, and Frank H. Burr, aged 32, born Newton, Ct., of Providence, of Nathan H. and Currance, married by Rev. N. B. Wilson July 1, 1874.
- 120 WEST Joseph, Jr., and Polly Chaffee, both of Seekonk, married by Rev. John Hill Dec. 6, 1812. Int. Nov. 1, 1812. 1 120.
- 123 Henry of Swanzey and Sophia Radloff of Seekonk, married by Rev. John Hill Oct. 16, 1814. Int. Sept. 10, 1814. 1 124.
- 132 Patience and Joshua Read, both of Seekonk, married by Rev. John Pitman Dec. 26, 1819. Int. Dec. 4, 1819. 1 138.
- 136 Enoch of Seekonk, of Joseph, and Susan B. Hood, of Warren, of Noble, married by Rev. Jordan Rexford Jan. 19, 1823. Int. Jan. 11, 1823. 1 149.
- 151 Nathan and Abby Barney, both of Seekonk, married by Rev. Bartlett Pearce Aug.—, 1825. Int. July 25, 1825. 1 160.
- 151 Mary Ann and Abram O. Bourne, married by Rev. Bartlett Pearce Sept. —, 1826. Int. Aug. 14, 1826. 1 166.
- 1 S Mahala of Seekonk and Lewis R. Pardee of Rehoboth, married by Rev. Waterman Pearce Oct. 12, 1845. Int. Sept. 27, 1845. 1 224.
- 1 S Joseph G. and Elizabeth Ann Barney, both of Seekonk, married by Rev. Waterman Pearce Nov. 17, 1845. Int. Oct. 26, 1845. 1 224.
- 1 5 Joseph, of Joseph, and Betsey Ann Ide, of Marcellus, both born and of Seekonk, married by Rev. John C. Welch Oct. 28, 1849. Int. Oct. 9, 1849. 1 234.
- 1 4 Mary N. of Seekonk and Wheeler N. Smith of Rehoboth, married by Rev. James O. Barney Nov. 4, 1847. Int. Oct. 13, 1847. 1 229.
- 1 6 Elizabeth A., aged 23, born and of Seekonk, of Joseph and Polly, and Stafford Short, aged 25, born Barrington, of

WEST:

- Seekonk, of John, married by Rev. Henry G. Stewart July 4, 1850. Int. July 3, 1850. 1 236.
- 2 10 Henry B., aged 21, of Nathan and Abby, and Mary F. Chaffee, aged 17, of Bozworth and Henrietta, married by Rev. James O. Barney Oct. 26, 1859. Int. Nov. 10, 1859. 2 8.
- 2 13 Nathan M., aged 42, 2d marriage, born Rehoboth, of Seekonk, of Samuel and Mary, and Lydia J. Horton, aged 23, born and of Rehoboth, married by Rev. G. M. P. King Feb. 12, 1861. Int. Feb. 12, 1861. 2 11.
- 2 13 [George M., aged 23, born Seekonk, of Warren, of George C. and Mary Ann, and Alice A. Baxter, aged 18, born Providence, of Warren, of John, married by Rev. G. M. P. King June 30, 1861. Int. June 30, 1861. 2 11.
- 2 15 Susan E., aged 18, born and of Seekonk, of George C. and Mary Ann, and Daniel B. Luther, Jr., aged 37, 3d marriage, born Warren, of Bristol, of Daniel B. and Polly, married by Rev. G. M. P. King Oct. 2, 1864.
- 2 21 Mary E., aged 35, of George C. and Mary Ann, and Andrew J. Cushing, aged 45, of Charles C. and Mary, married by Rev. George H. Tilton April 11, 1878. Int. April 8, 1878. 2 19.
- 2 22 Herbert A., aged 21, of Asaph C. and Elizabeth, and Eliza B. Peck, aged 17, of Cornelius C. and Isabella J., both born and of Seekonk, married by Rev. Josephus W. Horton May 12, 1880. Int. May 1, 1880. 2 20.
- 2 23 Marietta, aged 17, of Henry B. and Mary F., and David S. Peck, aged 20, of Cornelius C. and Isabella J., married by Rev. L. S. Woodworth March 31, 1881. Int. March 25, 1881. 2 20.
- 2 23 Joseph M., aged 27, born and of Seekonk, of Joseph and Betsey A., and Nellie F. Horton, aged 26, born Seekonk, of Pawtucket, of Nathaniel W. and Harriet (Allen) Horton, married by Rev. L. S. Woodworth April 28, 1881.
- 2 23 Mary Gray, aged 19, born and of Seekonk, of Joseph and Betsey A., and Arthur H. Gardner, aged 24, born and of Yarmouth, N. S., of Joseph F. and Belle, married by Rev. Isaac Cheeseboro Nov. 23, 1881. Int. Nov. 16, 1881. 2 20.
- 2 23 Isabel Chaffee, aged 16, born and of Seekonk, of Joseph and Betsey A., and Isaac B. Sanford, aged 25, 2d marriage, born and of Tiverton, of Ephraim and Mary, married by Rev. Isaac Cheeseboro April 29, 1881. Int. Aug. 26, 1881. 2 20.
- 2 23 Warren J., aged 23, born and of Seekonk, of Joseph and Betsey A., and Emily Frances Grant, aged 22, born and of Barrington, of Barney and Prescilla, married by Rev. William House June 27, 1882. Int. June 26, 1882. 2 20.
- 2 24 Eva H., aged 17, born and of Seekonk, of Henry B. and Mary F., and William J. Besse, aged 20, born Providence, of East Providence, of Josiah and Anna E., married by Rev. L. S. Woodworth March 25, 1883. Int. March 22, 1883. 2 21.

- 2 27 WEST Frank B., aged 27, born and of Seekonk, of Henry B. and Mary F., and Ann Francis Chappell, aged 32, born and of South Windham, of Ralph and Maria, married at Willimantic by Rev. A. J. Sullivan Oct. 17, 1888. Int. Oct. 12, 1888. 2 24.
- 2 28 Lillian J., aged 17, born and of Barrington, of George H. and Anne, and Frank B. Peck, aged 25, born East Providence, of Seekonk, of Francis W. and Mary, married by Rev. G. W. Bixby April 16, 1890. Int. April 16, 1890. 2 25.
- 1 5 WESTCOTT Jane F., of Seekonk, of Valorous, and Samuel S. Perry, born and of Sandwich, married by Rev. John C. Welch Jan. 10, 1849. Int. Dec. 16, 1848. 2 32.
- 2 17 William, aged 24, born and of Seekonk, of Valorous and Charlotte, and Hellen M. Perry, aged 24, born and of New Bedford, of Ellis and Delia B., married by Rev. F. Upham April 6, 1869. Int. April 2, 1869. 2 15.
- 2 8 WESTGATE Mary E., aged 18, of Pawtucket, of Nathaniel and B——. and Charles W. Bates, aged 22, born Cranston, of Pawtucket, of Daniel and Hannah, married by Rev. James O. Barney ———, 1858. Int. Nov. 15, 1858. 2 6.
- 2 9 Joseph L. of Seekonk, of Joseph and Mary, and Lucy Ann Reynolds, born and of said place, of Isaac and Freelove, married by Rev. James O. Barney April 16, 1859. Int. April 15, 1859. 2 7.
- 1 4 WETHERBY Benjamin G. and Abby I. Keenor, both of Seekonk, married by Rev. James O. Barney Jan. 1, 1848. Int. Nov. 25, 1847. 1 229.
- 6 S WHEATON Peter H. and Martha Wheeler, Dec. 28, 1800.
- 118 Hannah and Samuel Nelson Willmarth, married by James Ellis, Esq., Nov. 1, 1812.
- 125 James of North Providence and Martha Hopkins of Seekonk, married by Rev. John Hill Feb. 12, 1815. Int. Jan. 1, 1815. 1 125.
- 126 Josephus of Rehoboth and Mary Ide of Seekonk, married by Rev. John Hill Jan. 1, 1816. Int. Nov. 18, 1815. 1 128.
- 126 John of Rehoboth and Sally French of Seekonk, married by Rev. John Hill Feb. 25, 1816. Int. Jan. 17, 1816. 1 129.
- 131 Samuel of Rehoboth and Mary Abell of Seekonk, married by Rev. John Pitman May 2, 1819. Int. March 27, 1819. 1 136.
- 147 William of Swanzey and Nancy Healey of Seekonk, married by Rev. James O. Barney April 6, 1826. Int. Feb. 18, 1826. 1 164.
- 154 Mary and William Ellis, both of Seekonk, married by Rev. James O. Barney Feb. 6, 1827. Int. Jan. 16, 1827. 1 168.
- 1 7 Nancy B., aged 27, born and of Rehoboth, of William and Nancy, and Mase B. Short, aged 24, born and of Attleboro, of Philip and Matilda, married by Rev. Henry G. Stewart April 18, 1851.
- 2 1 John A., aged 25, born Seekonk, of Barrington, of Job and Mary H., and Elizabeth Munro, aged 21, born and of See-

WHEATON:

- konk, of Nathan and Cornelia D., married by Rev. Henry G. Stewart May 18, 1853. Int. May 17, 1853. 1 252.
- 2 15 Louisa H., aged 33, born and of Seekonk, of Lucas and Louisa, and Frederick Thurston Hopkins, aged 25, born Rehoboth, of Vermont, of William and Frances, married by Rev. F. H. Boynton Jan. 3, 1866. Int. Jan. 1, 1866. 2 13.
- 6 S WHEELER Martha and Peter H. Wheaton, Dec. 28, 1800.
- 151 Abby and Gilbert Walker, both of Wellington, married by Rev. Bartlett Pearce, Sept. —, 1825.
- 161 Matilda M. of Seekonk and Alexander Gardner of Boston, married by Rev. Henry Clark June 27, 1836. Int. May 24, 1836. 1 194.
- 116 George of Seekonk and Mary E. Grant of Providence, married by Rev. John Allen Aug. 12, 1840. Int. July 26, 1840. 1 205.
- 113 Olive N. and Edmund Cole, both of Warren, married by Rev. John C. Welch April 22, 1841.
- 1 S William of Rehoboth and Cordelia Chaffee of Seekonk, married by Rev. John C. Welch Dec. 6, 1843. Int. Nov. 20, 1843. 1 213.
- 2 5 Dexter, aged 40, born Rehoboth, of Seekonk, of Philip and Bathsheba, and Hannah Hall, aged 37, born Yarmouth, of Seekonk, of William and Polly, married by Rev. George W. Wallace Nov. 29, 1855. Int. Nov. 27, 1855. 2 2.
- 2 6 Elizabeth, aged 26, of Sebra and Lucinda, and Samuel H. Goff, aged 30, of Richard and Elizabeth, both born and of Rehoboth, married by Rev. George Matthews July 7, 1856.
- 2 6 Harriet, aged 23, born and of Rehoboth, of Sebra and Lucinda, and Daniel J. Viall, aged 24, born Connecticut, of Providence, married by Rev. James O. Barney July 30, 1856.
- 2 7 Edward R., aged 31, 2d marriage, of Darius and Sarah, and Mary Viall, aged 25, of Anson and Elizabeth, both born and of Seekonk, married by Rev. James O. Barney June 3, 1858. Int. June 1, 1858. 2 5.
- 2 11 Elmira D., aged 19, born East Douglass, of Centredale, of Asa and Alzada, and William H. Walker, aged 21, born and of Seekonk, of Lewis and Sarah, married by Rev. James O. Barney March 19, 1860. Int. March 17, 1860. 2 9.
- 2 13 Sarah J., aged 20, born and of Seekonk, of Arnold and Sarah, and Ferdinand G. Dana, aged 24, born Swansey, of Seekonk, of William H. and Sophia T., married by Rev. James O. Barney Dec. 31, 1861. Int. Dec. 25, 1861. 2 11.
- 2 19 Hannah, aged 54, 2d marriage, born and of Yarmouth, daughter of William and Polly Hall, and Viall Medbury, aged 77, 3d marriage, born Rehoboth, of Seekonk, of John and Abigail, married by Rev. John W. Dodge July 18, 1872. Int. July 16, 1872. 2 16.
- 2 30 Nathan, aged 67, 2d marriage, born Swansey, of Rehoboth,

WHEELER:

- of Jonathan and Rachal (Goff) Wheeler, and Susan Bowen, aged 59, 3d marriage, born Providence, of Rehoboth, of Lovet and May G. (Cole), married by Rev. Samuel S. Barney Aug. 16, 1894.
- 123 WHELOCK Dr. Samuel of Seekonk and Harriet B. Allen of North Providence, married by Rev. John Hill Aug. 21, 1814. Int. July 3, 1814. 1 124.
- 133 WHITAKER Betsey of Seekonk and Enos Steere of Gloucester, R. I., married by Rev. John Pitman Nov. 23, 1820. Int. Oct. 20, 1820. 1 140.
- 146 Perley of Seekonk and William Handy of North Bridgewater, married by Rev. Asa Kent at Providence Aug. 27, 1826. Int. June 14, 1826. 1 165.
- 155 Joel and Almira Fitts, both of Seekonk, married by Rev. James O. Barney Dec. 23, 1827. Int. Dec. 9, 1827. 1 172.
- 157 Mary and Lemuel Perry, both of Seekonk, married by Rev. James O. Barney Oct. 27, 1831. Int. Sept. 21, 1831. 1 178.
- 153 Harriet and Joseph Martin, married by Rev. Forand Bester March 7, 1833. Int. Feb. 2, 1833. 1 182.
- 111. Abby D. W. of Seekonk and Allen Munro, Jr., of Bristol, married by Rev. John C. Welch May 19, 1841. Int. May 2, 1841. 1 208.
- 1 6 Patience B., widow, born and of Seekonk, and Orace Greene, born Coventry, of Seekonk, of Waterman, married by Rev. James O. Barney April 1, 1849. Int. March 4, 1849. 1 233.
- 1 7 James M., aged 27, born Bristol, of Seekonk, of Asa and Nancy, and Esther Brown, aged 19, born and of Seekonk, of Benjamin J., married by Rev. Thorndike C. Jameson Feb. 5, 1852. Int. Feb. 4, 1852. 1 245.
- 2 1 Martha C., aged 37, born and of Seekonk, of Abner and Nancy, and William F. Knapp, aged 26, born Seekonk, of Attleboro, of Freeman and Lydia, married by Rev. George W. Wallace June 12, 1853. Int. June 9, 1853. 1 253.
- 2 1 Polly, aged 59, 1st marriage, born and of Seekonk, of Abel, and David Kelly, aged 55, 4th marriage, born Gloucester, R. I., of Seekonk, of Isaiah and Phebe, married by Rev. James O. Barney July 3, 1853. Int. July 2, 1853. 1 253.
- 2 3 Hiram, aged 32, born and of Seekonk, of Abner and Nancy, and Susan F. Chambers, aged 24, born Providence, of Seekonk, of James and Susan, married by Rev. George Matthews Dec. 31, 1854. Int. Dec. 30, 1854. 2 2.
- 2 5 David F., aged 24, of Joel and Almira, and Mary E. Webber, aged 24, of Ezekiel and Betsey O., both born and of Seekonk, married by Rev. James O. Barney Jan. 24, 1856. Int. Jan. 21, 1856. 2 3.
- 2 7 Susan H., aged 18, born and of Seekonk, of Joel and Almira, and William Ross, aged 30, 2d marriage, born Providence, of Seekonk, of Thomas and Sarah, married by Rev. James O. Barney Jan. 13, 1858. Int. Jan. 12, 1858. 2 5.
- 2 24 Clara F., aged 28, born and of Seekonk, of James M. and

WHITAKER:

- Esther, and Horace Gray, aged 32, born Somerset, of Rehoboth, of William A. and Ruth H., married by Rev. George H. Tilton Jan. 14, 1883. Int. Jan. 11, 1883. 2 21.
- 2 25 DeForest B., aged 24, born and of Seekonk, of James M. and Esther B., and Emma E. Butler, aged 23, born Providence, of Rehoboth, of Thomas G. and Mercy E., married by Rev. George H. Tilton Dec. 31, 1883. Int. Dec. 24, 1883. 2 22.
- 2 28 Eliza J., aged 51, 1st marriage, born Nashua, N. H., of Holyoke, of Edward and Martha, and Eli I. Brackett, aged 56, 2d marriage, born Connecticut, of Holyoke, of William A. and Louisa, married by Solon Carpenter, Esq., July 15, 1890.
- 1 S WHITE Mary of Seekonk and Constant Cole of Rehoboth, married by Rev. Waterman Pearce Dec. 29, 1847. Int. Dec. 11, 1847. 1 229.
- 2 2 Mary E., aged 20, born and of North Providence, of William and Sarah, and George W. Sweet, aged 23, born and of Pawtucket, of William and Nancy E., married by Rev. James O. Barney Nov. 8, 1853.
- 2 6 WHITELEY George E., aged 22, born Dighton, of Taunton, of Joseph and Mercy, and Catharine Dyer, aged 22, born Ireland, of Taunton, married by Rev. George Matthews Feb. 18, 1857.
- 2 8 WHITFORD William F., aged 22, born Providence, of Seekonk, of Caleb and Beulah, and Mary Jane Griswold, aged 19, born Connecticut, of Seekonk, of Alba and Huldah, married by Rev. H. M. Bixby Feb. 3, 1859. Int. Feb. 13, 1859. 2 6.
- 2 23 WHITING Thomas, aged 29, born and of Portland, Me., of Patrick, and Minnie F. Lascomb, aged 20, born and of New Bedford, married by William P. Gammons, Jr., Esq., March 31, 1881. Int. March 31, 1881. 2 20.
- 158 WHITMARSH Susan B. and Jonathan Munro, both of Seekonk, married by Rev. James O. Barney Feb. 18, 1834. Int. Feb. 2, 1834. 1 184.
- 158 Mary B. of Seekonk and John Gregory of Boston, married by Rev. James O. Barney Oct. 6, 1834. Int. Sept. 12, 1834. 1 187.
- 2 2 WHITNEY Anna W., aged 18, born Franklin, of Attleboro, of Arnol, and John Quimley, Jr., born Easton, of Attleboro, of John, married by Rev. George W. Wallace May 21, 1854.
- 138 WHITTEMORE Joseph and Austress Case, married by Rev. Ray Potter April 8, 1824. Int. March 27, 1824. 1 154.
- 2 3 WILBUR Doretta K., aged 17, born Raynham, of Rehoboth, of Royal and Polly, and William L. Smith, aged 21, born and of Rehoboth, of William and Eliza J., married by Rev. George W. Wallace Dec. 17, 1854.
- 2 5 Joanna S. L., aged 19, born and of Seekonk, of Ezekiel and Amey L., and Reuben H. Gladding, aged 22, born Cumberland, of Pawtucket, of Charles and Ruth S., married by

WILBUR:

- Rev. James O. Barney Dec. 25, 1855. Int. Dec. 21, 1855. 2 2.
- 1 1 WILCOX Jeremiah and Abby M. Richmond, both of Seekonk, married by Rev. John C. Welch June 4, 1843. Int. May 20, 1843. 1 215.
- 2 12 Amey Francis, aged 20, born South Kingstown, of Seekonk, of George G. and Martha A., and Luther Baker Peck, aged 31, born and of Seekonk, of Asa and Betsey, married by Rev. Daniel Rounds Jan. 27, 1861. Int. Jan. 25, 1861. 2 10.
- 2 32 Agnes F., aged 17, born Attleboro, of Fall River, of Marce- nah B. and Elizabeth H. (Gardner) Wilcox, and Frederick N. Holly, aged 22, born Mansfield, of Seekonk, of William F. and Mary A. (Knapp) Holley, married by Rev. J. R. Verry June 24, 1896.
- 139 WILLIAMS Gersham of Wellington and Sally L. Lake of Seekonk, married by Allen Hunt, Esq., Nov. 17, 1822. Int. Aug. 30, 1822. 1 147.
- 1 5 Edward of Cumberland and Eliza Ann B. Boomer of Smith- field, married by Rev. James O. Barney Nov. 5, 1848. Int. Aug. 3, 1848. 1 231.
- 1 6 Bradford H. of Attleboro and Sarah S. Bliss of Attleboro, married by Rev. James O. Barney June 7, 1849.
- 2 8 Frank, aged 27, born Russia, N. Y., of Providence, of Peter and Jane, and Mary Melharan, aged 23, 2d marriage, born Ireland, of Providence, of James and Alice, married by Viall Medbury, Esq., May 29, 1871. Int. May 29, 1871. 2 16.
- 2 20 Sarah, aged 21, born Charleston, S. C., of East Providence, of Thomas and Nancy Lockwood, and Cato Slocum, aged 50, 2d marriage, born Bristol, of East Providence, of Jere- miah and Mary, married by Viall Medbury, Esq., Sept. 28, 1876. Int. Sept. 26, 1876. 2 18.
- 2 22 Clara A., aged 21, born and of Seekonk, of Baylies and Mary E., and James B. Berry, aged 21, born and of Paw- tucket, of Thomas L. and Sarah R., married by Joseph Brown, Esq., Oct. 9, 1878. Int. Oct. 7, 1878. 2 19.
- 2 25 William Herbert, aged 23, born Westerly, of Seekonk, of William A. and Mary J., and Emily Elizabeth Finemore, aged 18, born East Providence, of Seekonk, of Albert M. and Mary, married by Rev. George H. Tilton Jan. 25, 1884. Int. Jan. 25, 1884. 2 22.
- 2 32 Frederick Martin, aged 25, born Seekonk, of Providence, of Henry J. and Mary (Torence) Williams, and Hattie Josephine Miller, aged 23, born and of Seekonk, of John and Mary (McCarthy) Miller, married by Rev. Dennis Johnson Feb. 18, 1896.
- 63 WILLMARTH John, of Daniel, and Rachal Fuller, of Ebenezer, Feb. 14, 1802.
- 118 Samuel Nelson and Hannah Wheaton, married by James Ellis, Esq., Nov. 1, 1812.
- 125 Samuel Nelson and Candace Luther Carpenter, both of See-

WILLMARTH:

- konk, married by Rev. John Hill April 6, 1815. Int. March 12, 1815. 1 126.
- 112 Julia A. of Attleboro and Otis Willmarth of Providence, married by Rev. James O. Barney May 11, 1842.
- 112 Otis of Providence and Julia A. Willmarth of Attleboro, married by Rev. James O. Barney May 11, 1842.
- 1 S Nancy of Attleboro and Benjamin Carpenter of Seekonk, married by Rev. John W. Colwell Nov. 8, 1843. Int. Oct. 7, 1843. 1 217.
- 1 3 William L. of Providence and Lydia B. Carpenter of Seekonk, married by Rev. John C. Welch Nov. 27, 1845. Int. Nov. 6, 1845. 1 224.
- 1 9 Martha, aged 42, 2d marriage, born Providence, of Seekonk, daughter of George Wilcox, and Spencer S. Carpenter, aged 55. born and of Seekonk, of Otis and Mehitable, married by Rev. John Hawson Sept. 5, 1853.
- 2 2 George A., aged 27, born Rehoboth, of Seekonk, of George W. and Ruth, and Harriet Bourne, aged 20, born and of Seekonk, of Eli and Rebecca, married by Rev. George W. Wallace Jan. 9, 1854. Int. Jan. 7, 1854. 1 255.
- 2 21 Abby M. D., aged 17, born and of Seekonk, of Paschall E. and Mary, and Leonard S. Almy, aged 22, born New Bedford, of East Providence, of S. E. A. and Sarah J., married by Rev. George H. Tilton July 11, 1878.
- 2 22 Mary A., aged 22, born and of Seekonk, of Paschall and Mary, and Frank E. Luther, aged 27, born and of Rehoboth, of Ira and Nancy, married by Rev. George H. Tilton April 20, 1880.
- 2 24 Hattie M., aged 24, born Attleboro, of Seekonk, of George A. and Harriet (Brown) Willmarth, and George W. Livsey, aged 22, born Millbury, of Attleboro, of John T. and Arabella L. (Barrows) Livsey, married by Rev. Samuel M. Beals Sept. 11, 1883.
- 1 3 WINCHESTER Gilman K. of Providence and Mary C. Parker of Warren, married by Rev. John C. Welch Jan. 1, 1847.
- 117 WINN Marcena E. and Catharine Lyon, both of Seekonk, married by Rev. James O. Barney July 7, 1839. Int. June 23, 1839. 1 202.
- 111 Marcenna of Seekonk and Mehitable S. Wood of Attleboro, married by Rev. John E. Welch Aug. 22, 1841. Int. Aug. 8, 1841. 1 208.
- 2 18 Kate S., aged 21, of Seekonk, of Marcenna C. and Matilda, and Willard A. Short, aged 20, born Attleboro, of Seekonk, of Willard C. and Almira B., married by Rev. William B. Heath Dec. 1, 1870. Int. Nov. 16, 1870. 2 15.
- 119 WINSOR Mary of Seekonk and William Blackington of Wrentham, married by Rev. John Hill April 20, 1812. Int. April 12, 1812. 1 119.
- 135 WINTER Sally and Alvin Tisdale, both of Seekonk, married by Rev. John Pitman Nov. 4, 1821.
- 121 WOOD Sally and Comfort Bishop, Jr., both of Seekonk, married by Rev. John Hill June 20, 1813. Int. Feb. 5, 1813. 1 121.

- 158 WOOD Calvin T. and Mary A. Handy, both of Seekonk, married by Rev. James O. Barney Feb. 4, 1834. Int. Jan. 9, 1834.
- 111 Mehitable S. of Attleboro and Marcena Winn of Seekonk, married by Rev. John C. Welch Aug. 22, 1841. Int. Aug. 8, 1841. 1 208.
- 1 4 Lucy A. and William T. Medbury, both of Seekonk, married by Rev. James O. Barney May 16, 1847. Int. May 1, 1847. 1 228.
- 1 4 Albert I. and Lydia Sykes, both of Pawtucket, married by Rev. James O. Barney Jan. 23, 1848.
- 1 5 C. Elizabeth, of Cyrel, and John Alexander Wood, of Seth, both born and of Seekonk, married by Rev. John C. Welch May 17, 1848. Int. April 14, 1848. 1 230.
- 1 5 John Alexander, of Seth, and C. Elizabeth Wood, of Cyrel, both born and of Seekonk, married by Rev. John C. Welch May 17, 1848. Int. April 14, 1848. 1 230.
- 2 2 Almada, aged 22, of Philip and Maria, and Isuah Barney, aged 23, son of Martha Ormsbee, both born and of Seekonk, married by Rev. Henry G. Stewart May 28, 1854. Int. May 24, 1854. 2 1.
- 2 3 Mary E., aged 19, born Seekonk, of Warren, of Calvin S. and Mary, and Horace A. McLane, aged 23, born Providence, of Barrington, of Nathan and Almira, married by Rev. Henry G. Stewart Aug. 3, 1854. Int. July 31, 1854. 2 1.
- 2 14 Alanson P., aged 26, born and of Smithfield, of Henry B. and Eliza, and Lydia A. Thurber, aged 20, born Attleboro, of Seekonk, of Albert D. and Harriet R., married by Rev. S. P. Snow May 28, 1863. Int. Sept. 14, 1863. 2 12.
- 2 14 Amanda C., aged 20, born Swanzey, of Seekonk, of John B. and Amanda, and Edwin S. Lee, aged 21, born Providence, of Seekonk, of Seth and Lucy P., married by Rev. James O. Barney April 6, 1864. Int. March 31, 1864. 2 12.
- 2 15 Julia F., aged 16, born Swanzey, of Seekonk, of Bennett and Amanda, and Seba P. Walker, aged 33, of Samuel and Polly, born and of Seekonk, married by Rev. G. M. P. King Oct. 20, 1864.
- 2 15 William H., aged 28, born and of Seekonk, of Calvin T. and Mary, and Emily F. Thurber, aged 25, born and of Rehoboth, of John and Hopedstill, married by Rev. A. W. Ashley June 10, 1866. Int. June 5, 1866. 2 13.
- 2 16 Joseph, aged 23, born Swanzey, of North Providence, of William W. and Polly H.; and Celia Winter Grant, aged 21, of Abel and Hannah, married by Rev. Welcome G. Comstock June 2, 1867.
- 2 21 Margaret, aged 20, born Middleton, Ire., of Seekonk, of Thomas and Catharine, and Hartford Holley, aged 25, born Natick, of Wickford, of Tabor and Elizabeth, married by Rev. A. F. Remington July 4, 1878. Int. July 4, 1878. 2 19.
- 2 29 Anna M., aged 20, born and of Seekonk, of John T. and Ellen, and Benjamin F. Harriman, aged 31, born and of

WOOD:

- Rehoboth, married by Rev. Lester Howard Dec. 7, 1892. Int. Dec. 7, 1892. 2 26.
- 2 25 WOODMAN Anna J., aged 30, born and of Westboro, of Robert and Charlotte, and R. Herbert Day, aged 32, born Sanford, Me., of Seekonk, of Joshua L. and Elizabeth O., married by Rev. C. E. Thomas Jan. 16, 1884. Int. Jan. 15, 1884. 2 22.
- 120 WOODMANSEE Mary and James Radloff, both of Seekonk, married by Jesse Medbury, Esq., Feb. 1, 1814. Int. Nov. 19, 1813. 1 128.
- 121 Ruth and Alfred Ide, both of Seekonk, married by Rev. John Hill Feb. 18, 1814. Int. Jan. 23, 1814. 1 122.
- 2 20 Laura A., aged 27, 2d marriage, born and of Seekonk, daughter of Aldrich and Maranda Payne, and Thomas G. Chaffee, aged 37, born and of Seekonk, of Bozworth and Henrietta, married by Rev. H. E. Johnson June 26, 1875.
- 130 WOODWARD John P. and Melitable Cooper, both of Seekonk, married by Rev. John Pitman March 31, 1817. Int. March 16, 1817. 1 132.
- 142 Julia Ann of Seekonk and Socrates Darling, resident of Seekonk, married by Rev. Silas Hall July 13, 1823. Int. June 8, 1823. 1 151.
- 159 Mrs. Melitable and Samuel Mason, both of Seekonk, married by Rev. Henry Clark Oct. 1, 1834. Int. Sept. 12, 1834. 1 187.
- 116 Emeline and Virgil Kent, both of Seekonk, married by Rev. John Allen May 14, 1840. Int. April 29, 1840. 1 204.
- 1 6 Erastus M., of John P., and Maria Carpenter, of Wooster, both born and of Seekonk, married by Rev. John C. Welch Oct. 1, 1850. Int. Sept. —, 1850. 1 237.
- 1 5 WOODWORTH John A. of Fall River and Caroline A. Daggett of Seekonk, of Robert, married by Rev. James O. Barney Sept. 14, 1848.
- 2 19 WORTHINGTON Almira W., aged 29, 2d marriage, born Pawtucket, of Seekonk, daughter of Sylvester W. and Mary Colvin, and John H. Leonard, aged 21, born Providence, of Seekonk, of George A. and Emily J., married by Rev. William B. Heath March 28, 1872. Int. March 28, 1872. 2 16.
- 2 21 William F., aged 20, born Pawtucket, of Seekonk, of John W. and G. W., and Mary A. B. DeBlois, aged 18, born Newport, of Seekonk, of Gilbert and Martha, married by Rev. Mr. Johnson Sept. 5, 1877. Int. Sept. 3, 1877. 2 19.
- 2 13 WRIGHT Sarah E., aged 18, born Somerset, of Swanzey, of John G. and Eliza A., and William L. Peirce, aged 23, born and of Rehoboth, of Jabez M. and Abigail, married by Elder Waterman Pearce April 11, 1861.
- 2 23 Herbert B., born Swanzey, of Seekonk, of Leonard B. and Loiza B., and Jennie M. Fish, aged 18, born Wrentham, of Seekonk, of Frederick W. and Mary E., married by

WRIGHT:

Rev. James L. Peirce Feb. 2, 1881. Int. Feb. 2, 1881.
2 20.

X Y Z

- 2 2 YATES Caroline Russell, aged 23, born Stoughton, of Seekonk, of Joseph and Mary A., and Rev. Smith B. Goodenough, aged 36, 2d marriage, born Maine, of Newark, N. J., of Naham and Sarah S., married by Rev. James O. Barney Oct. 13, 1853. Int. Oct. 12, 1853. 1 254.
- 2 5 Elizabeth R., aged 23, born Providence, of Seekonk, of Joseph and Martha A., and John F. Allen, aged 23, born and of Seekonk, of Benjamin and Hannah, married by Rev. James O. Barney Jan. 9, 1856. Int. Jan. 9, 1856. 2 2.
- 2 21 YORK Henry, aged 40, born South Carolina, of Seekonk, of Demce and Pruey, and Ellen Anna Booth, aged 25, born and of Providence, of Walter and Fanny, married by Rev. Nelson H. Turpin June 28, 1877.
- 156 YOUNG David and Eliza Matthewson, both of Seekonk, married by Rev. James O. Barney Jan. 4, 1829. Int. Dec. 7, 1828. 1 174.
- 156 Zenus C. of Troy, Mass., and Mary A. Hunt of Seekonk, married by Rev. James O. Barney Dec. 29, 1830.
- 1 1 Solomon W. of Providence and Emeline P. Short of Seekonk, married by Rev. John C. Welch March 31, 1844. Int. March 15, 1844. 1 220.

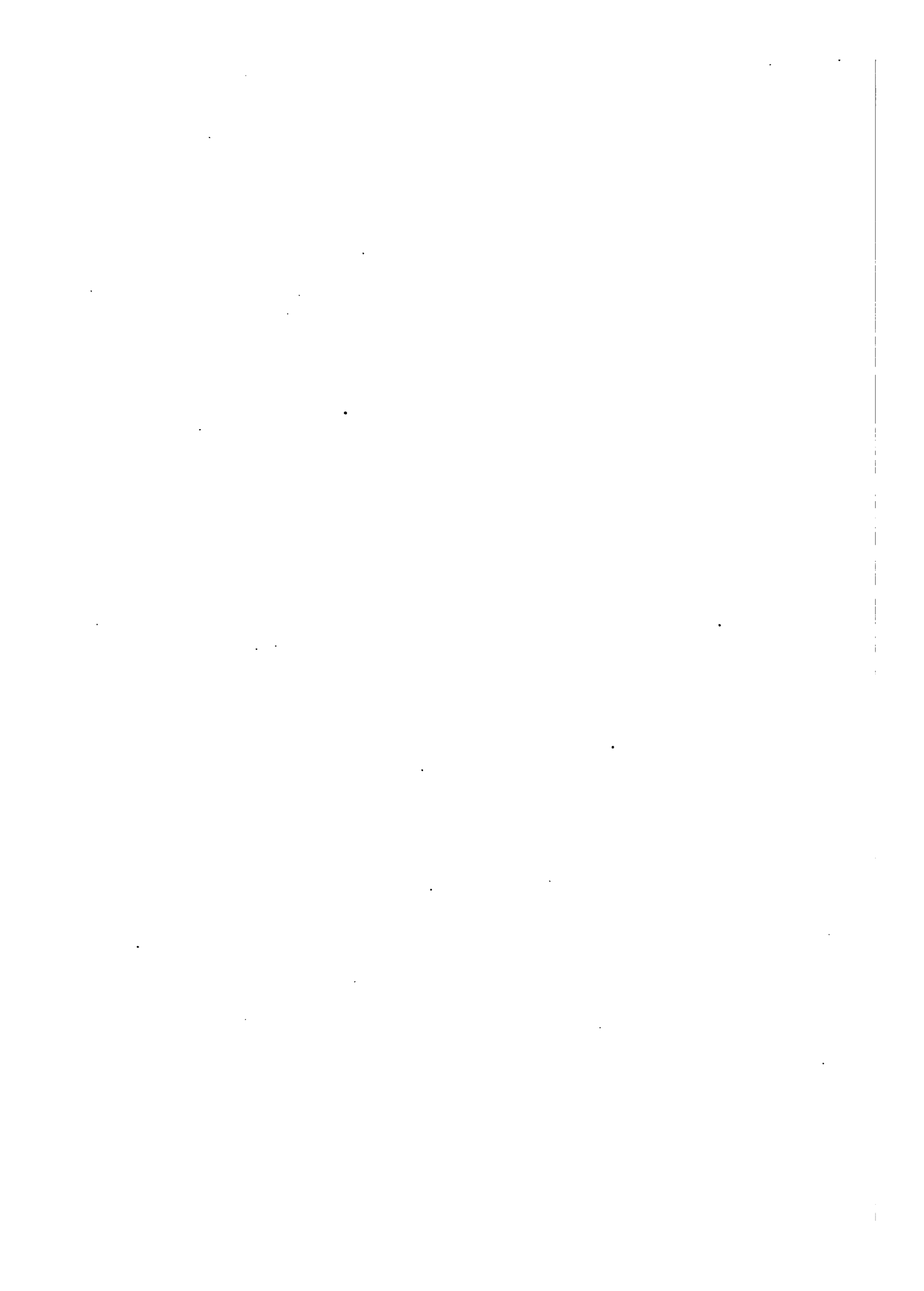

Section II.

Intentions Whose Marriages were Solem- nized in other Towns.

A

- 1 237 ABBOTT Lydia A., aged 21, born Seekonk, daughter of Arden, and John G. Bliss, aged 23, born Rehoboth, son of Cyrus, ———, 1850.
- 1 122 ABELL Lois and Ezra Franklin, both of Seekonk, Dec. 18, 1813.
- 1 150 Capt. Daniel H. of Seekonk and Mrs. Mary Allen of Rehoboth, April 16, 1823.
- 1 180 Caleb, Jr., of Seekonk and Rebecca Baker Goff of Rehoboth, Jan. 22, 1832.
- 1 153 ALDRICH Hiram of Seekonk and Damaris Phillips, of Smithfield, Dec. 6, 1823.
- 1 158 Hiram and Lucy Cole, both of Seekonk, Jan. 9, 1825.
- 1 171 Sarah of Seekonk and Samuel Munro of Providence, Sept. 16, 1827.
- 1 121 ALLEN Otis and Mary Ann Marsden, both of Seekonk, March 27, 1813.
- 1 122 Eliza of Barrington and John Medbury, Jr., of Seekonk, Dec. 11, 1813.
- 1 122 Roxalanay of Seekonk and Peter Brownell of Providence, Dec. 17, 1813.
- 1 150 Mrs. Mary of Rehoboth and Capt. Daniel H. Abell of Seekonk, April 16, 1823.
- 1 153 William and Lucinda Coggeshall, both of Seekonk, Nov. 9, 1823.
- 1 154 Rev. Reuben of Seekonk and Phebe Leonard of Taunton, March 12, 1824.
- 1 160 Dexter of Rehoboth and Eleanor Wood of Seekonk, June 7, 1825.
- 1 172 Jeremiah B. of Seekonk and Julia M. Rawson of Barrington, Dec. 29, 1827.
- 1 172 Lydia of Rehoboth and Kent Grant of Seekonk, Jan. 5, 1828.
- 1 178 Martha W. of Barrington and Oliver Brown of Seekonk, Sept. 3, 1831.

- 1 194 ALLEN Ezra of Seekonk and Harriet Barney of Swanzey,
June 3, 1836.
- 1 205 Samuel, Jr., (Allyn) of Seekonk and Mary Ann Taylor of
Pawtucket, July 18, 1840.
- 1 206 Capt. Wheaton of Seekonk and Maria Hail of Warren, Sept.
13, 1840.
- 1 215 George H. (Allyn) of Seekonk and Julia M. Fuller of Reho-
both, March 4, 1843.
- 1 235 Nancy of Rehoboth and Joseph Grant of Seekonk, June 5,
1850.
- 2 4 Ambrose Leonard and Caroline Ball Sept. 1, 1856.
- 2 28 ALMADA Mary, aged 28, of Jose and Rosa, and Frank Law-
rence, aged 25, of Manuel and Rosa, both born Western
Isles and of Seekonk, Jan. 7, 1895.
- 1 137 ANDERSON John of Seekonk and Martha Morrison of Bos-
ton, Oct. 10, 1819.
- 2 22 Joanna P., aged 21, born Sweden, of Seekonk, of Andrew
and Joanna, and Frank R. Remington, aged 22, born
Providence, of Seekonk, of Benjamin W. and Mary A.,
July 24, 1884.
- 1 119 ANTHONY David of Rehoboth and Loretta Bishop Wheaton
of Seekonk, April 9, 1812.
- 1 172 Jeremiah N. and Thankful B. Kelley, both of Seekonk, Jan.
20, 1828.
- 2 1 Andrew J., aged 21, born Mendon, of Seekonk, of David R.,
and Harriet N. Martin, aged 19, born and of Seekonk, of
Joseph and Harriet, June 4, 1854.
- 1 131 ARMINGTON Asa W. of Seekonk and Lucy Fuller of Reho-
both, Oct. 28, 1816.
- 1 142 Chloe of North Providence and William Brown of Seekonk,
March 18, 1821.
- 1 162 Almira of Seekonk and Dea. John Sanger of Woodstock,
Nov. 6, 1825.
- 1 196 Francis of Charlton and Lydia M. Merry of Seekonk, April
2, 1837.
- 1 211 Salla J. and George O. Carpenter, both of Seekonk, March
19, 1842.
- 1 213 Charles of Providence and Mehitable C. Woodward of See-
konk, Nov. 10, 1842.
- 1 222 William of Seekonk and Betsey Burlingame of Smithfield,
Dec. 31, 1844.
- 1 229 Francis and Caroline A. Medbury, both of Seekonk, Nov. 8,
1847.
- 1 120 ARNOLD John, a resident, and Charlotte Chaffee of Seekonk,
Sept. 13, 1812.
- 1 147 Zilpha of Smithfield and Eldredge Nickerson of Seekonk,
Aug. 11, 1822.
- 1 193 Mary S. of Uxbridge and Seba Carpenter of Seekonk, Feb. 5.
1836.
- 1 226 David A. of Pawtucket and Eliza A. F. Carpenter of See-
konk, Nov. 1, 1846.
- 1 236 ASHER Ann Eliza, aged 22, of Barrington, and George H.
Medbury, aged 20, of George, Aug. 19, 1850.

- 1 227 AUSTIN George M. of Mansfield and Eliza F. Holmes of Seekonk, Dec. 23, 1846.
 1 245 Louisanna, aged 24. 2d marriage, born Seekonk, of Attleboro, daughter of Freeman and Lydia Knapp, and John N. Munro, aged 30, born and of Rehoboth, of Benjamin and Ruth, Feb. 15, 1852.

B

- 1 122 BAKER Lewis and Bethania Lewis, both of Seekonk, Oct. 30, 1813.
 1 129 Zenas of Seekonk and Rebecca Roggers of North Providence, Feb. 14, 1816.
 1 140 Rachal and Elbert E. Bowers, both of Seekonk, Sept. 16, 1820.
 1 152 Thatcher and Bethiah Baxter, both of Seekonk, Aug. 9, 1823.
 1 154 Morris of Coventry, R. I., and Thankful Small of Seekonk, Feb. 29, 1824.
 1 154 Diantha and Nathan Whettemore, both of Seekonk, March 13, 1824.
 1 155 Phillip and Almira B. Gage, both of Seekonk, July 18, 1824.
 1 162 Marchant, Jr., and Almira Buffington, both of Seekonk, Nov. 13, 1825.
 1 167 Stephen of North Providence and Dianna Newell of Seekonk, Sept. 17, 1826.
 1 223 Ezra of Pawtucket and Ann R. Cooper of Seekonk, March 22, 1845.
 1 223 Hannah and Joseph B. Pittsley, both of Seekonk, June 14, 1845.
 1 149 BALL Abigail and John Emerson, both of Seekonk, Feb. 22, 1823.
 2 4 Caroline and Ambrose Leonard Allen, Sept. 1, 1856.
 1 196 BARKER John and Mary Braman, both of Seekonk, Jan. 14, 1837.
 2 20 Herbert A., aged 21, born and of Providence, of John H. and Hattie G., and Ella B. Nellinger, aged 17, born Boston, of Providence, of John P. and Jesse L., Dec. 17, 1880.
 1 121 BARNEY Abigail of Rehoboth and Squire Lake of Seekonk, Aug. 14, 1813.
 1 136 Content of Swanzey and Samuel P. Stephens of Seekonk, Feb. 21, 1819.
 1 136 Lieut. Jonathan of Seekonk and Mrs. Annah Davis of Rehoboth, July 17, 1819.
 1 170 Hannah of Barrington and John Daggett, 2d, of Seekonk, June 13, 1827.
 1 176 Jonathan P. and Almira A. Peck, both of Seekonk, March 2, 1830.
 1 194 Harriet of Swanzey and Ezra Allen of Seekonk, June 3, 1836.
 1 197 Emeline H. of Swanzey and John Grant of Seekonk, Aug. 6, 1837.

- 1 201 **BARNEY** John W. of Seekonk and Nancy S. Hicks, of Rehoboth, Nov. 25, 1838.
- 1 203 David W. of Rehoboth and Elizabeth H. Miller of Seekonk, Dec. 5, 1839.
- 1 206 Caleb of Rehoboth and Roby Wood of Seekonk, Sept. 15, 1840.
- 1 213 Caleb R. of Providence and Sarah H. Medbury of Seekonk, Dec. 9, 1842.
- 1 219 Sylvania of Seekonk and Daniel A. Hopkins of Pawtucket, (not published), March 8, 1844.
- 1 220 Nathaniel of Seekonk and Olive M. Jones of Providence, March 21, 1844.
- 1 222 John P. and Martha A. Mason, both of Seekonk, Nov. 23, 1844.
- 1 234 Jonathan and Nancy M. Whitaker, both of Seekonk, Dec. 15, 1849.
- 1 239 Elizabeth W., aged 21, born Swanzey, of James and Amanda, and Elisha W. Pearce, aged 22, born Rehoboth, of Seekonk, of Rev. Waterman, Feb. 17, 1851.
- 1 172 **BARROWS** John S. and Olive Chase, both of Seekonk, Jan. 26, 1828.
- 1 146 **BARTLETT** Mrs. Sally of Smithfield and Daniel Robinson of Seekonk, March 23, 1822.
- 1 146 **BATES** Sally and Simeon Wilson, both of Seekonk, March 24, 1822.
- 1 226 Watey S. of Seekonk and John N. Child of Providence, Nov. 21, 1846.
- 1 151 **BAXTER** Hannah H. of Cumberland and Joseph D. Kent of Seekonk, May 26, 1823.
- 1 152 Bethia and Thathus Baker, both of Seekonk, Aug. 9, 1823.
- 1 138 **BEERS** Mary Ann of Seekonk and Weaver Dean of Berkeley, March 4, 1820.
- 1 120 **BENEDICT** Uriah and Phila Walcott, both of Seekonk, Oct. 16, 1812.
- 1 182 Uriah of Smithfield and Sally Ann Walcott of Seekonk, Dec. 19, 1832.
- 1 152 **BENNETT** Daniel of North Providence and Deborah Sherman of Seekonk, Sept. 7, 1823.
- 1 216 **BENTLEY** Mary of Providence and Frederick P. Peirce of Seekonk, June 14, 1843.
- 1 136 **BESSE** Terezy and William Read, both of Seekonk, April 11, 1819.
- 1 160 **BEZELL** Sirah of Seekonk and Mary Ann Winthrop of Smithfield, June 12, 1825.
- 1 180 **BICKNELL** Elizabeth of Barrington and Anson Viall of Seekonk, March 7, 1832.
- 1 222 Joshua of Providence and Esther P. Viall of Seekonk, Nov. 14, 1844.
- 1 155 **BISHOP** Lydia and Gardner W. Bullock, both of Seekonk, May 9, 1824.
- 1 188 Sarah of Seekonk and Micah Cunningham, resident of Seekonk, Dec. 25, 1834.
- 1 195 Sarah Aborn and Joseph N. Cunningham, both of Seekonk, Nov. 27, 1836.

- 1 204 BISHOP Jonathan W. of Seekonk and Angeline Witherell of Attleboro, March 20, 1840.
- 1 204 Ebenezer Albert of Seekonk and Elizabeth Savory of Wareham, April 10, 1840.
- 1 123 BLANDING Susan of Rehoboth and Allen Hunt of Seekonk, April 22, 1814.
- 1 237 BLISS John G., aged 23, born Rehoboth, of Milford, of Cyrus, and Lydia A. Abbott, aged 21, born Seekonk, of Ardin, ———, 1850. ^{PIE}
- 2 5 Martha H., aged 22, born and of Seekonk, of Caleb, and Daniel H. Wood, aged 35, born Swanzey, of Seekonk, of Seth and Lois, April 5, 1858. =
- 2 25 Abram P., aged 27, born and of Seekonk, of Gilbert and Almira (Leach) Bliss, and Rebecca B. Luther, aged 19, born and of Swanzey, of William and Abby, June 17, 1891.
- 1 236 BOOK Eliza A., of Pawtucket and Cyrus Mason of Seekonk, Aug. 3, 1850.
- 2 11 BOOMER Celinda L., born and of Seekonk, of Aaron and Badana, and Roswell M. Bushnell, aged 30, born and of Norwich, Feb. 1, 1862.
- 1 156 BOURN Wilder and Mary W. Soule, both of Seekonk, Oct. 3, 1824.
- 1 173 Zebina W. of Seekonk and Adah Robinson of Rehoboth, March 1, 1828.
- 1 175 Eli of Seekonk and Rebecca Cooper of Attleboro, July 29, 1829.
- 1 190 Mary of Seekonk and Silvanus Jillson of Cranston, April 25, 1835.
- 1 198 Albert of Seekonk and Clarissa Tauntt of Canton, Oct. 22, 1837.
- 1 232 Emily of Smithfield and George B. Fitts of Seekonk, Nov. 11, 1848.
- 2 3 Abram, aged 23, born and of Seekonk, of Zebina and Adah R., and Mary A. C. French, aged 24, of Fall River, of Asa P., May 31, 1856.
- 1 119 BOWEN William of Seekonk and Abigail Case of Rehoboth, Aug. 25, 1812.
- 1 120 Susannah and Obadiah Lyon, Jr., both of Seekonk, Oct. 31, 1812.
- 1 135 Benjamin of Rehoboth and Eliza Ann Newman of Seekonk, Feb. 13, 1819.
- 1 139 Clarrissa of Seekonk and William Hail of Swanzey, July 3, 1820.
- 1 143 Benjamin and Abigail B. Tuttle, both of Seekonk, May 13, 1821.
- 1 152 Amanda and Seth J. Miller, both of Seekonk, Aug. 25, 1823.
- 1 206 Catharine F. and Samuel Short, both of Seekonk, Oct. 17, 1840.
- 1 229 George and Susan A. Peck, both of Seekonk, Oct. 30, 1847.
- 1 230 Mary C. and Justin Lincoln, both of Seekonk, May 27, 1848.
- 1 235 Abigail of Barrington and Edwin F. Peck of Seekonk, June 1, 1850.

- 1 140 BOWERS Elbert E. and Rachal Baker, both of Seekonk, Sept. 16, 1820.
- 1 177 BOWMAN Patience and Ira Whitaker, Feb. 5, 1831.
- 1 140 BOZWORTH Elizabeth Smith and Samuel Humphrey, both of Seekonk, Sept. 17, 1820.
- 1 162 Francis of Warren and Laura Newman of Seekonk, Nov. 26, 1825.
- 1 151 BRADBURN James S. of North Providence and Anne C. Siakey of Seekonk, June 8, 1823.
- 1 141 BRALEY Ellen W. of Seekonk and Joseph B. Fairman of Pawtucket, Aug. 22, 1841.
- 1 196 BRAMAN Mary and John Barker, both of Seekonk, Jan. 14, 1837.
- 1 172 BRAMLEY Arthur and Alice Butterworth, both of Seekonk, Jan. 26, 1828.
- 1 211 Elizabeth of Attleboro and Alvah Gray of Seekonk, April 2, 1842.
- 1 147 BRAY Crowell and Chloe Buffington, both of Seekonk, Aug. 3, 1822.
- 1 201 BRICE Henry of Attleboro and Mary C. Mason of Seekonk, Feb. 16, 1839.
- 1 172 BRIGGS Elizabeth, a resident of, and Ira Miller of Seekonk, Jan. 12, 1828.
- 2 3 Edwin A., aged 21, born Rhode Island, of Seekonk, of J. D. and Fanny, and Celinda B. Kent, aged 19, born and of Seekonk, of Ira and Phebe R., Oct. 31, 1855.
- 1 166 BRIGHTMAN Phebe of Seekonk and Jeremiah Brown, resident of Taunton, Aug. 28, 1826.
- 2 4 BRITTON Nelson W., aged 26, born Easton, of Seekonk, of William and Maria B., and Sarah H. Case, aged 22, born Dighton, of Seekonk, of Samuel O. and Sarah, May 28, 1857.
- 1 169 BROAD Lucy S. of Seekonk and James Wilson, Jr., of Providence, March 28, 1827.
- 2 21 BROKER Sela A., aged 35, 2d marriage, born Moosup, Ct., of Seekonk, maiden name Rice, and Edwin T. Kent, aged 34, 2d marriage, born and of Seekonk, of Albro and Ruth, June 5, 1883.
- 1 121 BROWN Peter Miller of Seekonk and Mahala Waterman Hathaway of Warwick, Sept. 4, 1813.
- 1 139 Mahala of Seekonk and Wanton Lawton of Rehoboth, June 15, 1820.
- 1 142 William of Seekonk and Chloe Armington of North Providence, March 18, 1821.
- 1 148 Eliza C. of North Providence and Granville Slack of Seekonk, Sept. 21, 1822.
- 1 148 Benjamin J. and Zelunda Kent, both of Seekonk, Oct. 18, 1822.
- 1 149 Edward M. and Sarah N. Hawkins, both of Seekonk, Dec. 24, 1822.
- 1 151 Mrs. Fanny of Seekonk and Wilber Willis Horton of Rehoboth, Aug. 3, 1823.
- 1 155 Polly of Rehoboth and Samuel Walker, 2d, of Seekonk, May 22, 1824.

- 1 161 BROWN Martha B. of Attleboro and Addison Carpenter of Seekonk, Oct. 8, 1825.
- 1 166 Jeremiah, resident of Taunton, and Phebe Brightman of Seekonk, Aug. 28, 1826.
- 1 174 Lydia of Seekonk and David Wood of Swanzey, resident of Seekonk, Nov. 22, 1828.
- 1 175 George W. and Mary Ann Purington, both of Seekonk, Jan. 5, 1830.
- 1 178 Oliver of Seekonk and Martha W. Allen of Barrington, Sept. 3, 1831.
- 1 206 Hezekiah of Providence and Hannah M. Carpenter of Seekonk Oct. 15, 1840.
- 1 211 Daniel I. of Seekonk and Abby M. Handy of Swanzey, Feb. 20, 1842.
- 1 217 Abby Ann of Cumberland and James McKoon of Seekonk, Oct. 14, 1843.
- 1 218 James B. and Mahala Randall, both of Seekonk, Dec. 24, 1843.
- 1 232 Joseph Carpenter and Abigail Hunt, both of Seekonk, Dec. 9, 1848.
- 1 236 Eliza H., aged 16, and Lewis L. Read, of Capt. Nathaniel, both of Seekonk, Sept. 21, 1850.
- 1 238 Joseph C., aged 58, 2d marriage, of Seekonk, of Ebenezer, and Cynthia B. Chace, aged 35, of Providence, born Barnstable, Dec. 10, 1850.
- 1 122 BROWNELL Peter of Providence and Roxalany Allen of Seekonk, Dec. 17, 1813.
- 2 12 William B., aged 52, 2d marriage, born and of Portsmouth, of George and Sarah, and Rachal Clark, aged 44, 2d marriage, born and of Seekonk, daughter of James and Susan Short, April 16, 1864.
- 1 230 BRYER Elizabeth of Newport and Leander Dunwell of Seekonk, March 3, 1848.
- 1 121 BUCKLIN Dexter of Seekonk and Maria Whipple of Cumberland, Oct. 16, 1813.
- 1 124 Benjamin and Anna French, both of Seekonk, May 1, 1814.
- 1 144 Willard D. of Seekonk and Phebe Waldron of Wellington, Sept. 16, 1821.
- 1 144 Betsey and Squire French, both of Seekonk, Sept. 30, 1821.
- 1 172 Mary Ann of Seekonk and Ambrose B. Winslow of Troy, Mass., Dec. 16, 1827.
- 1 222 Hannah M. of Seekonk and Joseph Conway of Pawtucket, Nov. 9, 1844.
- 1 147 BUFFINGTON Chloe and Crowell Bray, both of Seekonk, Aug. 3, 1822.
- 1 162 Almira and Merchant Baker, Jr., both of Seekonk, Nov. 18, 1825.
- 1 119 BULLOCK Calvin of Rehoboth and Polly Thurber of Seekonk, Aug. 28, 1812.
- 1 155 Gardner W. and Lydia Bishop, both of Seekonk, May 9, 1824.
- 1 171 Almira W. of Swanzey and Lovel Maxwell of Seekonk, Oct. 20, 1827.

- 1 201 BULLOCK Sarah Ann of Providence and Allen Hunt, Esq.,
of Seekonk, Oct. 9, 1838.
- 1 137 BURBANK John and Huldah B. Slack, both of Seekonk, Aug.
29, 1819.
- 1 146 John of Seekonk and Zilpha Pearse of Middleboro, April 14,
1822.
- 1 209 Silas T. of Providence and Mary Ann McLane of Seekonk,
Aug. 26, 1841.
- 1 165 BURLINGAME Ray G. of Cranston and Matilda W. Dickin-
son of Seekonk, April 23, 1826.
- 1 167 Estner and James Smith, both of Seekonk, Sept. 2, 1826.
- 1 222 Betsey of Smithfield and William Armington of Seekonk,
Dec. 31, 1844.
- 2 11 BUSHNELL Roswell M., aged 30, born and of Norwich, and
Celinda L. Boomer, born and of Seekonk, of Aaron and
Badana, Feb. 1, 1862.
- 1 172 BUTTTERWORTH Alice and Arthur Bramley, both of See-
konk, Jan. 26, 1828.
- 1 134 BUTTS Benjamin of Providence and Louisa Miller of Seekonk,
Oct. 29, 1818.
- 1 212 Benjamin E. of Seekonk and Abigail N. White of Warren,
July 24, 1842.

C

- 1 156 CAMERON James and Nancy Hale Willis, both of Seekonk,
July 24, 1824.
- 1 169 Isabella and William Francis, both of Seekonk, May 6, 1827.
- 1 136 CAMPBELL Joshua T. of Seekonk and Almy Helmes of Provi-
dence, Aug. 8, 1819.
- 1 143 Matthew and Margaret Peck, both of Seekonk, April 8, 1821.
- 1 172 CAPRON Peleg of Cumberland and Zilpha Crowell of See-
konk, Jan. 6, 1828.
- 2 5 George W., aged 18, born Connecticut, of Centredale, of Ed-
win and Emeline, and Margaret Cummings, aged 17, born
Nova Scotia, of Seekonk, of William and Rebecca, Feb.
28, 1858.
- 1 122 CARPENTER Asa of Seekonk and Charlotte Ide of Attleboro,
Jan. 15, 1814.
- 1 123 George W. of Seekonk and Glorianna Whipple of North
Providence, Feb. 26, 1814.
- 1 129 Elihu and Esther Turner, both of Seekonk, March 3, 1816.
- 1 135 Olney and Salla Read, both of Seekonk, Nov. 19, 1818.
- 1 147 Drayton and Sarah A. Peck, both of Seekonk, May 13, 1822.
- 1 150 Mrs. Charlotte and Dea. Sylvanus Newman, both of Seekonk,
April 12, 1823.
- 1 151 George D. of Seekonk and Brinthia Farrell of Chesterfield,
Aug. 1, 1823.
- 1 161 Abigail of Rehoboth and Ebenezer Walker of Seekonk, Oct.
8, 1825.
- 1 161 Adison of Seekonk and Martha B. Brown of Attleboro, Oct.
8, 1825.

- 1 166 CARPENTER Calvin of Seekonk and Abby Tisdale of Taunton, Aug. 12, 1826.
- 1 166 Betsey and Simeon Daggett, both of Seekonk, Aug. 16, 1826.
- 1 171 Phebe F. of North Providence and Leonard C. Lincoln of Seekonk, Nov. 24, 1827.
- 1 176 Edmund of Seekonk and Lemira Tiffany of Barrington, Aug. 8, 1830.
- 1 177 Nathaniel and Sally Peck, both of Seekonk, Aug. 13, 1830.
- 1 183 Dr. Benoni of Seekonk and Adaline Everett of Wrentham, May 9, 1833.
- 1 191 Dexter of Seekonk and Emily D. Cooke of Smithfield, April 25, 1835.
- 1 193 Seba of Seekonk and Mary S. Arnold of Uxbridge, Feb. 5, 1836.
- 1 206 Hannah M. of Seekonk and Hezekiah Brown of Providence, Oct. 15, 1840.
- 1 211 George C. and Salla J. Armington, both of Seekonk, March 19, 1842.
- 1 212 Sylvanus of Seekonk and Sophia Ellet of Smithfield, April 23, 1842.
- 1 225 George H. of Seekonk and Elmira Jane Woodcock of Attleboro, Feb. 28, 1846.
- 1 226 Eliza A. F. of Seekonk and David A. Arnold of Pawtucket, Nov. 1, 1846.
- 2 9 George H., aged 31, born and of Rehoboth, of Abel and Abby W., and Elizabeth P. Hunt, born and of Seekonk, of William D. and Lydia, May 15, 1860.
- 1 144 CARR James and Abigail Garzee, both of Seekonk, Aug. 30, 1821.
- 1 169 CARTER Anna B. and Sylvanus Hathaway, both of Seekonk, March 25, 1827.
- 1 243 CARUTHERS Mrs. Elizabeth, aged 28, 2d marriage, born Nova Scotia, of Providence, daughter of Alexander McKensie, and Sylvanus L. Peck, aged 29, 2d marriage, born Rehoboth, of Sylvanus and Charlotte, Nov. 12, 1851.
- 1 119 CASE Abigail of Rehoboth and William Bowen of Seekonk, Aug. 25, 1812.
- 2 4 Sarah H., aged 22, born Dighton, of Seekonk, of Samuel O. and Sarah, and Nelson W. Britton, aged 26, born Easton, of Seekonk, of William and Maria B., May 28, 1857.
- 1 159 CASH Cerence of Smithfield and Enoch Sweetland of Seekonk, Feb. 1, 1825.
- 1 123 CHACE Lucinda of Seekonk and Wheeler Moredock of Plainfield, Ct., Jan. 28, 1814.
- 1 130 Elizabeth of Freetowne and Jacob Cushing, Jr., of Seekonk, Sept. 30, 1816.
- 1 132 Joanna of Seekonk and Asel Franklin of Providence, Jan. 27, 1817.
- 1 171 Rebecca and Philip Hill, both of Seekonk, Oct. 1, 1827.
- 1 172 Olive and John J. Barrows, both of Seekonk, Jan. 26, 1828.
- 1 238 Cynthia B., aged 35, born Barnstable, of Providence, and Joseph C. Brown, aged 58, 2d marriage, of Seekonk, of Ebenezer, Dec. 10, 1850.

- 1 120 CHAFFEE Charlotte of Seekonk and John Arnold, a resident,
Sept. 13, 1812.
- 1 125 William and Sally Sweet, both of Seekonk, Oct. 30, 1814.
- 1 144 Nancy and George Lake, both of Seekonk, Sept. 3, 1821.
- 1 175 Newman and Lydia R. Medbury, both of Seekonk, May 10,
1829.
- 1 186 Asaph C. of Seekonk and Jane P. Hunt of Sterling, Ct.,
May 21, 1834.
- 1 187 Aaron of Seekonk and Mrs. Hannah Peck of Warren, Sept.
21, 1834.
- 1 201 Jonathan and Margaret C. Stephens, both of Seekonk, Nov.
26, 1838.
- 1 206 Susan and William H. West of Seekonk, Oct. 17, 1840.
- 1 209 William of Seekonk and Sarah W. Miller of said place, Sept.
1, 1841.
- 1 214 Esther W. and John Humphrey, Jr., both of Seekonk, Feb.
9, 1843.
- 1 225 Asa of Seekonk and Mary Ann Congdon of Warwick, April
26, 1846.
- 1 246 Mary, aged 42, of Abel and Sally, and Jonathan Sweet, aged
67, 2d marriage, born Rhode Island, of John and Phebe,
Sept. 23, 1852.
- 2 14 Almont L., aged 21, born and of Seekonk, of William and
Sarah W., and Sarah A. Sweet, aged 17, born Cumberland,
of Rehoboth, of Clark and Sarah, Feb. 21, 1868.
- 2 16 Charles, aged 21, of Bozworth and Henrietta, and Clara C.
West, aged 24, of Asaph C. and Elizabeth, both born and
of Seekonk, March 16, 1872.
- 1 143 CHAPLIN Eliza and Brister Underwood, both of Seekonk,
May 27, 1821.
- 1 226 CHILD John N. of Providence and Watey S. Bates of Seekonk,
Nov. 21, 1846.
- 1 145 CLAFLEN Simon and Rebecca Starkweather, Feb. 8, 1822.
- 1 161 Content of Seekonk and Rachal B. Nye of Boston, July 31,
1825.
- 1 166 Henry and Mary Ennis, both of Seekonk, Aug. 26, 1826.
- 1 137 CLARK John of Smithfield and Polly Ferris of Smithfield,
Oct. 21, 1819.
- 1 139 Sabra of Seekonk and William Hancer of North Providence,
July 9, 1820.
- 1 147 Mary Ann and Daniel Tower, both of Seekonk, June 30,
1822.
- 1 169 Mary Ann of North Providence and William Fish of Seekonk,
Feb. 28, 1827.
- 2 12 Rachal, aged 40, 2d marriage, born and of Seekonk, daugh-
ter of James and Louisa Short, and William B. Brownell,
aged 52, 2d marriage, born Portsmouth, of Pawtucket, of
George and Sarah, April 16, 1864.
- 1 222 CLEWLEY William H. of Providence and Eliza M. Jerauld of
Seekonk, Nov. 1, 1844.
- 1 128 COBB Rev. Alvin of Taunton and Polly Ingraham of Seekonk,
Nov. 19, 1815.
- 1 153 COGGESHALL Lucinda and William Allen, both of Seekonk,
Nov. 9, 1823.

- 1 129 COLE Judeth E. of Seekonk and James Corfray of North Providence, April 20, 1816.
- 1 132 Ebenezer B. of Seekonk and Betsey Richardson of Mansfield, Dec. 4, 1816.
- 1 138 William of Seekonk and Olive Richardson of Mansfield, May 4, 1817.
- 1 133 Joseph, Jr., and Hannah Daggett, both of Seekonk, Aug. 24, 1817.
- 1 143 Christianna of Warren and Cornelius S. Tompkins of Seekonk, May 27, 1821.
- 1 155 Joseph of Seekonk and Ann Eliza Rounds of North Providence, July 18, 1824.
- 1 159 Almira of Swanzey and Thomas Peck of Swanzey, March 6, 1825.
- 1 176 Celinda and Jonathan Ide, both of Seekonk, April 3, 1830.
- 1 178 Anson of Providence and Betsey Newman of Seekonk, May 28, 1831.
- 1 205 Harvey M. of Seekonk and Almira W. M. Sherman of Swanzey, Aug. 29, 1840.
- 1 207 Thomas, 3d, of Seekonk and Maria Medbury of Rehoboth, March 1, 1841.
- 1 230 Daniel of Rehoboth and Nancy Walker of Seekonk, May 5, 1848.
- 1 231 Mary A. of Rehoboth and William A. Lewis of Seekonk, Oct. 28, 1848.
- 2 8 Thomas, 2d, aged 42, 2d marriage, born Seekonk, of Attleboro, of Joseph and Hannah, and Mary A. Medbury, aged 36, born and of Attleboro, of Ebenezer and Amity, March 28, 1860.
- 1 139 COLLYER Rebecca of North Providence and Samson Martin of Seekonk, April 30, 1820.
- 1 240 COLWELL William H., aged 21, born Rhode Island, of William, and Eunice S. Carpenter, aged 21, of Job and Eliza, May 9, 1851.
- 1 192 COMSTOCK Cynthia of Coventry and Zopher Skinner of Seekonk, Sept. 27, 1835.
- 1 225 CONGDON Mary Ann of Warwick and Asa Chaffee of Seekonk, April 26, 1846.
- 2 9 Joseph, aged 27, born Griswold, of Plainfield, of James and Mary, and Mary Greene, aged 23, born and of Griswold, of Frederick, April 6, 1860.
- 1 222 CONWAY Joseph of Pawtucket and Hannah M. Bucklin of Seekonk, Nov. 9, 1844.
- 1 191 COOKE Emily D. of Smithfield and Dexter Carpenter of Seekonk, April 5, 1835.
- 1 131 COOPER Mary and John Smith, both of Seekonk, Nov. 28, 1816.
- 1 141 Abel of Seekonk and Mary Newman of Rehoboth, Jan. 13, 1821.
- 1 175 Rebecca of Attleboro and Eli Bourn of Seekonk, July 29, 1829.
- 1 181 Daniel B. and Harriet Kent, both of Seekonk, Nov. 11, 1832.
- 1 211 Abel and Lucy Mason, both of Seekonk, March 13, 1842.

- 1 223 COOPER Ann R. of Seekonk and Ezra Baker of Pawtucket,
March 22, 1845.
- 1 201 CORBIN Martha of Cumberland and John M. Kent of See-
konk, Dec. 21, 1838, and Jan. 6, 1839.
- 1 129 CORFRAY James of North Providence and Judeth E. Cole of
Seekonk, April 20, 1816.
- 1 151 CORNELL Eliza of Warwick and Robert G. Haywood of See-
konk, Aug. 3, 1823.
- 1 170 COTTON Benjamin of Seekonk and Eliza Paine of Freetown,
Aug. 2, 1827.
- 1 170 Lemira W. of Seekonk and James B. Holmes of Providence,
Aug. 29, 1827.
- 1 130 COZZENS Benjamin, Jr., of Seekonk and Sarah Maria
Wheaton of Providence, April 21, 1816.
- 1 230 CRAIG James A. of New York and Betsey P. Ormsbee of
Seekonk, Dec. 25, 1847.
- 1 197 CRAIN Matilda of Deerfield, N. H., and Anson E. Perren of
Seekonk, May 14, 1837.
- 1 235 William H. of Seekonk and Julia Ann Lee of Swanzey,
March 30, 1850.
- 1 159 CRANDALL Sylvester and Prescilla Dean, both of Seekonk,
March 19, 1825.
- 1 122 CROSSMAN Sally of Taunton and Nathaniel Read, Jr., of
Seekonk, Dec. 17, 1813.
- 1 186 Mary Shaw of Seekonk and Darius Hawes of Wrentham,
May 3, 1834.
- 1 172 CROWELL Zilpha of Seekonk and Peleg Cappron of Cumber-
land, Jan. 6, 1828.
- 1 157 CUDWORTH Jesse and Jane McAmorney, both of Seekonk.
Oct. 8, 1824.
- 2 5 CUMMINGS Margaret, aged 17, born Nova Scotia, of Seekonk,
of William and Rebecca, and George W. Capron, aged 18,
born Connecticut, of Centredale, of Edwin and Emeline,
Feb. 28, 1858.
- 1 188 CUNNINGHAM Micah, a resident, and Sarah Bishop of See-
konk, Dec. 25, 1834.
- 1 195 Joseph N. and Sarah Aborn Bishop, both of Seekonk, Nov.
27, 1836.
- 1 121 CURIEN Cecelia of Seekonk and George S. Simmons of Ster-
ling, Ct., July 11, 1813.
- 1 130 CUSHING Jacob, Jr., of Seekonk and Elizabeth Chase of
Freetown, Sept. 20, 1816.

D

- 1 133 DAGGETT Hannah and Joseph Cole, Jr., both of Seekonk,
Aug. 24, 1817.
- 1 134 Caziah of Seekonk and Alfred Martin of Barrington, Jan. 30,
1818.
- 1 163 Henry of Seekonk and Belinda Webster of Freetown, Jan.
7, 1826.
- 1 166 Simeon and Betsey Carpenter, both of Seekonk, Aug. 16,
1826.

- 1 170 DAGGETT John, 2d, of Seekonk, and Hannah Barney of Barrington, June 13, 1827.
- 1 184 Jacob of Pawtucket and Jalina Ide of Seekonk, Jan. 17, 1834.
- 1 226 William and Mercy Ann Whelding, both of Seekonk, Aug. 15, 1846.
- 1 233 Elizabeth and Joshua Day, both of Seekonk, Aug. 22, 1849.
- 2 4 Anna J., aged 24, born and of Pawtucket, of Jeffray and Hannah, and Ezra G. French, aged 23, born and of Seekonk, of Ezra and Nancy, Oct. 7, 1856.
- 1 153 DARLING John of Seekonk and Lydia Fuller of Sutton, Nov. 23, 1823.
- 1 173 DAVENPORT Gideon and Lucy Ann Marble, both of Seekonk, June 2, 1828.
- 1 136 DAVIS Mrs. Annah of Rehoboth and Lieut. Jonathan Barney of Seekonk, July 17, 1819.
- 1 200 Sarah G. of Providence and Andrew Walton of Seekonk, April 15, 1838.
- 1 233 DAY Joshua and Elizabeth Daggett, both of Seekonk, Aug. 22, 1849.
- 1 127 DEANE Sally of Dighton and John Woodward of Seekonk, Oct. 7, 1815.
- 1 135 Asa of Attleboro and Lucy Read of Seekonk, Nov. 2, 1818.
- 1 138 Weaver of Berkeley and Mary Ann Beers of Seekonk, March 4, 1820.
- 1 139 Patty of Attleboro and Caleb Walker of Seekonk, March 30, 1820.
- 1 159 Prescilla and Sylvester Crandall, both of Seekonk, March 19, 1825.
- 1 202 Zazel of Seekonk and Sarah Wheeler of Providence, Aug. 17, 1839.
- 1 232 DENNIS Elizabeth of Sandwich and Joseph B. Fitts of Seekonk. Feb. 3, 1849.
- 1 148 DEXTER Simeon and Zelinda Walker, both of Seekonk, Oct. 19, 1822.
- 1 197 John S. of Seekonk and Polly K. Weldon of Providence, June 12, 1837.
- 1 165 DICKINSON Matilda W. of Seekonk and Ray G. Burlingame of Cranston. April 23, 1826.
- 1 174 Anna and Nathaniel Huntress, both of Seekonk, Jan. 24, 1829.
- 1 153 DANE Sally of Smithfield and Richard Eldredge of Seekonk, Dec. 20, 1823.
- 1 140 DRAPER Ira of Seekonk and Elizabeth Arnold Higginson of North Providence, Oct. 8, 1820.
- 1 230 George A. of Attleboro and Maria Whitaker of Seekonk, Jan. 1, 1848.
- 1 132 DROWN John J. and Maria L. Wightman, both of Seekonk, Dec. 8, 1816.
- 1 156 Simeon of Barrington and Mary Ann Kelley of Seekonk, Aug. 14, 1824.
- 1 198 Jonathan J. of Barrington and Elizabeth Viall of Seekonk, Oct. 15, 1837.

- 1 248 DROWN Lucy A. M., aged 29, born Rehoboth, of Seekonk, of Nathaniel and Mercy, and John W. Kent, aged 32, of John and Bethiah, Feb. 17, 1853.
- 2 8 Almont C., aged 27, born Rehoboth, of Seekonk, of Joshua and Rosanna, and Harriet E. Fuller, aged 17, born Rehoboth, of Wrentham, of Brown and Harriet, Nov. 10, 1859.
- 1 238 DUDLEY Maria C., aged 19, of Friend C., and John H. Manning, aged 26, of New Bedford, of Charles W., Dec. 11, 1850.
- 1 230 DUNWELL Leander of Seekonk and Elizabeth Bryer of Newport, March 3, 1848.

E

- 1 165 EACHFORTH William E. of Providence and Rebecca Sanders of Seekonk, May 21, 1826.
- 1 194 Lucy of Seekonk and John Fallett of Bristol, April 26, 1836.
- 2 12 EARLE Nathan H., aged 29, born and of Rehoboth, of John and Rebecca, and Celesta O. Martin, aged 24, born and of Seekonk, of Joseph and Nancy, April 30, 1864.
- 1 153 ELDREDGE Richard of Seekonk and Sally Dane of Smithfield, Dec. 20, 1823.
- 1 160 Sabrina and Leander Marchant, both of Seekonk, July 24, 1825.
- 1 173 Betsey and Oliver Fuller, both of Seekonk, March 2, 1828.
- 1 212 Ellet Sophia of Smithfield and Sylvanus Carpenter of Seekonk, April 23, 1842.
- 1 192 ELLIS James of Seekonk and Content Philip Sielsbee of Lynn, Sept. 19, 1835.
- 1 166 ELLSBEE James and Amanda F. Read, both of Seekonk, June 25, 1826.
- 1 123 ELTON Romeo and Sally Ann Ormsbee, both of Seekonk, April 17, 1814.
- 1 159 ENNIS Benjamin of Northbridge and Sally Ryder of Seekonk, April 4, 1825.
- 1 166 Mary and Henry Claffen, both of Seekonk, Aug. 26, 1826.
- 1 183 EVERETT Adaline of Wrentham and Dr. Benoni Carpenter of Seekonk, May 9, 1833.

F

- 1 135 FALKNER Hamilton and Sally Hamilton, residents of Seekonk, Nov. 1, 1818.
- 1 194 FALLETT John of Bristol and Lucy Eachforth of Seekonk, April 26, 1836.
- 1 151 FARRELL Brinthey of Chesterfield and George D. Carpenter of Seekonk, Aug. 1, 1825.
- 1 161 FENNER Joseph W. and Abigail Snell, both of Seekonk, Aug. 1, 1825.
- 1 182 Arnold of Plainfield, Ct., and Adaline Walcot of Seekonk, March 12, 1833.

- 1 137 FERRIS Polly of Seekonk and John Clark of Smithfield, Oct. 21, 1819.
- 1 157 FIELD Horatio and Content Wilbur, both of Seekonk, Nov. 28, 1824.
- 1 169 FISH William of Seekonk and Mary Ann Clark of North Providence, Feb. 28, 1827.
- 1 162 FISHER Almira of Attleboro and William Henry Titus of Seekonk, Oct. 29, 1825.
- 1 232 FITTS George B. of Seekonk and Emily Bourn of Smithfield, Nov. 11, 1848.
- 1 232 Joseph B. of Seekonk and Elizabeth Dennis of Sandwich, Feb. 3, 1849.
- 1 169 FRANCIS William and Isabella Cameron, both of Seekonk, May 6, 1827.
- 1 173 Sarah and Robert Martin, both of Seekonk, April 20, 1828.
- 1 122 FRANKLIN Ezra and Lois Abell, both of Seekonk, Dec. 18, 1813.
- 1 132 Asel of Providence and Joanna Chace of Seekonk, Jan. 27, 1817.
- 1 124 FRENCH Anna and Benjamin Bucklin, both of Seekonk, May 1, 1814.
- 1 144 Squire and Betsy Bucklin, both of Seekonk, Sept. 30, 1821.
- 1 147 Capt. James, Jr., and Mary Peck, both of Seekonk, July 7, 1822.
- 1 179 Samuel of Providence and Ruth Mason of Seekonk, Oct. 9, 1831.
- 1 218 Ezra W. of Seekonk and Ruth F. Holmes of Providence, Nov. 11, 1842.
- 1 227 Baylies of Seekonk and Sarah M. Sayles of Smithfield, Dec. 18, 1846.
- 1 228 Ezra, Jr., of Seekonk and Alice M. Peck of Attleboro, April 11, 1847.
- 2 3 George W., Jr., aged 25, of George and Sarah, and Emeline E. Walker, aged 22, of George W. and Esther, both born and of Seekonk, Oct. 23, 1855.
- 2 3 Mary A. C., aged 24, of Fall River, of Asa P., and Abram Bourne, aged 23, born and of Seekonk, of Zebina W. and Adah R., May 31, 1856.
- 2 4 Ezra G., aged 23, born and of Seekonk, of Ezra and Nancy, and Anna J. Daggett, aged 24, born and of Pawtucket, of Jefferson and Hannah, Oct. 7, 1856.
- 2 4 William C., aged 26, of Ezra and Nancy, and Esther C. Perren, aged 24, of Daniel and Esther, both born and of Seekonk, May 6, 1857.
- 1 161 FRIZZELL Calvin W. and Rosanna Whittemore, both of Seekonk, April 11, 1825.
- 1 121 FULLER Seba of Seekonk and Ezra T. Welles of Attleboro, July 10, 1813.
- 1 128 Noah, Jr., of Seekonk and Susanna Pearce of Rehoboth, Nov. 26, 1815.
- 1 131 Lucy of Rehoboth and Asa W. Armington of Seekonk, Oct. 28, 1816.
- 1 148 John and Sarah Serrall, both of Seekonk, Oct. 5, 1822.

- 1 153 FULLER Lydia of Sutton and John Darling of Seekonk, Nov. 23, 1853.
 1 178 Oliver and Betsey Eldredge, both of Seekonk, March 2, 1828.
 1 180 Mrs. Roxalana of Attleboro and Samuel Woodward of Seekonk, June 2, 1832.
 1 215 Julia M. of Rehoboth and George H. Allyn of Seekonk, March 4, 1843.
 1 228 Abigail R. of Smithfield and James B. Greene of Seekonk, July 10, 1847.
 2 8 Harriet E., aged 17, born Rehoboth, of Wrentham, of Brown and Harriet, and Almond C. Drown, aged 27, born Rehoboth, of Seekonk, of Joshua and Rosanna, Nov. 10, 1859.

G

- 1 147 GAGE Pruell of North Providence and James Mitchell of Seekonk, Aug. 4, 1822.
 1 150 Hannah M. of Seekonk and Lyndon Jenckes of North Providence, April 3, 1823.
 1 155 Almira B. and Philip Baker, both of Seekonk, July 18, 1824.
 1 140 GARDNER Phebe and Jesse Lord, both of Seekonk, Sept. 17, 1820.
 1 255 Elisha B., aged 26, of Somerset, of Peleg S. and Patty, and Luther, aged 21, born and of Swanzev, of Joseph G. and Tamer, Oct. 25, 1853.
 1 144 GARZEE Abigail and James Carr, both of Seekonk, Aug. 30, 1821.
 2 20 GERMAN Lydia, aged 34, 2d marriage, born Providence, of Seekonk, daughter of Borden and Hannah Albro, and George Lewis, born Lynn, of Seekonk, of John and Betsey, June 24, 1882.
 1 155 GIFFORD Julia Harriet and John Hines, both of Seekonk, July 6, 1824.
 1 215 GILMORE Chloe D. of Franklin and Elias Whiting of Seekonk, May 12, 1843.
 1 125 GLADDING John of Providence and Clarrissa Jacobs of Seekonk, Oct. 15, 1814.
 1 124 Lavina and John Humphrey, both of Seekonk, Jan. 5, 1813.
 1 180 Rebecca Baker of Rehoboth and Caleb Abell of Seekonk, Jan. 22, 1832.
 1 214 Albert of Rehoboth and Ruth Ann Hunt of Seekonk, Feb. 4, 1843.
 1 141 GRANT Mahala and Oliver West, Jr., both of Seekonk, Jan. 20, 1821.
 1 172 Kent of Seekonk and Lydia Allen of Rehoboth, Jan. 5, 1823.
 1 175 Mariah and Philip Wood, Oct. 2, 1829.
 1 197 John of Seekonk and Emeline H. Barney of Swanzev, Aug. 6, 1837.
 1 235 Joseph of Seekonk and Nancy Allen of Rehoboth, June 5, 1850.
 2 10 Marcus M., aged 21, born and of Seekonk, of Kent and Lydia, and Ruth Brayton Spooner, aged 16, born Fall River, of Swanzev, of Jonathan and Olive, Dec. 19, 1860.

- 1 211 GRAY Alvah of Seekonk and Elizabeth Brambey of Attleboro, April 2, 1842.
- 1 146 GREENE Anna W. of North Providence and Edward Walcott of Seekonk, April 14, 1822.
- 1 228 James B. of Seekonk and Abigail R. Fuller of Smithfield, July 10, 1847.
- 1 242 Julia M., aged 19, of Pawtucket, and William Whitaker, aged 26, of Seekonk, of Abner, Sept. 23, 1851.
- 2 9 Mary, aged 23, born and of Griswold, Ct., of Frederick, and Joseph Congdon, aged 27, born Griswold, of Plainfield, Ct., of James and Mary, April 6, 1860.
- 2 12 Edward W., aged 24, born Cumberland, of Pawtucket, of Samuel and Ruth, and Adah F. L. B. Mason, aged 23, born Swanzey, of Seekonk, of George and Sarah, June 10, 1864.
- 1 242 GREENMAN Isnel I., aged 36, of Pawtucket, son of Silas, of Newport, and Mazel V. Slocum, aged 21, of Pawtucket, of Eason, July 26, 1851.
- 1 157 GREGORY Mabel of Freetown and Eason Slocum of Seekonk, Oct. 24, 1824.
- 1 154 GRIDLEY Benjamin of Seekonk and Lucy Roberts of Providence, April 3, 1824.
- 1 146 GRINMAN Ann and Charles Smith, both of Seekonk, March 24, 1822.
- 1 158 GRUSH Francis W. and Betsey Welford, both of Seekonk, Dec. 12, 1824.

H

- 1 139 HAIL William of Swanzey and Clarrissa Bowen of Seekonk, July 3, 1820.
- 1 143 Susan of Providence and George W. Marsh of Seekonk, May 20, 1821.
- 1 163 Betsey (Haile) of Swanzey and Asa Peck of Seekonk, Dec. 21, 1825.
- 1 206 Maria of Warren and Capt. Wheaton Allen of Seekonk, Sept. 13, 1840.
- 1 174 HALL Cornelia D. of New Market, N. H., and Nathan Munro of Seekonk, April 25, 1829.
- 1 202 Brian and Lucy Mason, both of Seekonk, March 23, 1839.
- 1 159 HAMBLETON Rosanna and Anson Hathaway, both of Seekonk, March 23, 1825.
- 1 135 HAMILTON Sally and Hamilton Faulkner, residents of Seekonk, Nov. 1, 1818.
- 1 139 HANCER William of North Providence and Sebra Clark of Seekonk, July 9, 1820.
- 1 211 HANDY Abby M. of Swanzey and Daniel I. Brown of Seekonk, Feb. 20, 1842.
- 1 236 Cynthia L. and Albert F. Ormsbee, July 21, 1850.
- 1 147 HARRINGTON James J. and Eliza Shearman, both of Seekonk, Aug. 4, 1822.
- 1 191 William and Sarah Millerd, both of Seekonk, July 12, 1835.

- 1 206 HARRISON George W. of Seekonk and Delia How of Cumberland, Oct. 11, 1840.
- 1 130 HARVEY Peter of New York and Elizabeth Miller of Seekonk, Sept. 21, 1816.
- 1 252 HASKELL Benjamin, aged 35, of Benjamin and Louisa, and Eliza Scott, aged 24, of William and Catharine, both born and of Providence, May 31, 1853.
- 2 10 Benjamin, aged 40, born and of Providence, of Benjamin and Louisa, and Ellen Reglan, aged 22, born Ireland, of Providence, Jan. 28, 1861.
- 1 146 HASKINS Ezekiel B. of Providence and Eliza Cranston of Seekonk, March 17, 1822.
- 1 163 HATCH George of Attleboro and Patience R. Mason of Seekonk, Dec. 18, 1825.
- 1 121 HATHAWAY Mahala Waterman of Warwick and Peter Miller Brown of Seekonk, Sept. 4, 1813.
- 1 159 Anson and Rosanna Hambleton, both of Seekonk, March 23, 1825.
- 1 169 Sylvanus and Ann B. Carter, both of Seekonk, March 25, 1827.
- 1 186 HAWES Darius of Wrentham and Mary Shaw Crossman of Seekonk, May 3, 1834.
- 1 149 HAWKINS Sarah N. and Edward M. Brown, both of Seekonk, Dec. 24, 1822.
- 1 162 Phidelia B. and Edward Jenckes, both of Seekonk, Dec. 4, 1825.
- 1 151 HAYWARD Robert G. of Seekonk and Eliza Cornell of Warwick, Aug. 3, 1823.
- 1 220 HEDLEY Charlotte of Portsmouth and Lake T. Rice of Seekonk, April 21, 1844.
- 1 136 HELMES Almy of Providence and Joshua T. Campbell of Seekonk, Aug. 8, 1819.
- 1 201 HICKS Nancy S. of Rehoboth and John W. Barney of Seekonk, Nov. 25, 1838.
- 1 140 HIGGERSON Elizabeth Arnold of North Providence and Ira Draper of Seekonk, Oct. 8, 1820.
- 1 165 HILL Mrs. Serenia C. of Seekonk and William H. Lee, resident of Seekonk, May 6, 1826.
- 1 171 Philip and Rebecca Chace, both of Seekonk, Oct. 1, 1827.
- 1 155 HINES John and Julia Harriet Gifford, both of Seekonk, July 6, 1824.
- 1 256 Rosa J. aged 24, 2d marriage, of Lancaster, N. H., of Joel and Mehitable, and Alpheas Waterman, aged 36, of Seekonk, of William and Elizabeth, May 1, 1854.
- 1 200 HODGES Adaline and Daniel Simmons, both of Seekonk, Sept. 28, 1838.
- 1 159 HOLMES John and Abigail Johnson, both of Seekonk, Feb. 3, 1825.
- 1 170 James B. of Providence and Lemira W. Catton of Seekonk, Aug. 29, 1827.
- 1 213 Ruth F. of Providence and Ezra W. French of Seekonk, Nov. 11, 1842.
- 1 227 Eliza F. of Seekonk and George M. Austin of Mansfield, Dec. 23, 1846.

- 1 134 HOPKINS Rebecca of Seekonk and Daniel Salsbury of North Providence, Sept. 20, 1818.
- 1 219 Mary and Simeon Wheeler, both of Seekonk (forbidden), Feb. 3, 1844.
- 1 219 Daniel A. of Pawtucket and Sylvania Barney of Seekonk (not published), March 8, 1844.
- 1 146 HORN Mary Ann of Barrington and Job Wheaton of Seekonk, May 4, 1822.
- 1 177 Louisa of Barrington and Lucas Wheaton, Jr., of Seekonk, Aug. 26, 1830.
- 2 4 HERR Ann Maria, aged 25, born and of Seekonk, of Zebina W. and Ann E., and Sylvanus D. Horton, born and of Rehoboth, of Danforth and Mary, Dec. 23, 1856.
- 1 151 HORTON Wilbur Welles of Rehoboth and Mrs. Fanny Brown of Seekonk, Aug. 3, 1823.
- 1 207 Abby A. of Providence and Russell D. Kent of Seekonk, Dec. 12, 1840.
- 1 233 Charles and Susan Maria Miller, both of Seekonk, Sept. 16, 1849.
- 2 4 Sylvanus D., aged 21, born and of Rehoboth, of Danforth and Mary, and Ann Maria Herr, aged 25, born and of Seekonk, of Zebina W. and Ann E., Dec. 23, 1856.
- 1 206 HOW Delia of Cumberland and George W. Harrison of Seekonk, Oct. 11, 1840.
- 1 163 HOWLAND Mrs. Harty of Wickford and Joseph Warren B. Jacobs of Seekonk, Jan. 12, 1826.
- 1 234 Emily of Warren and Ebenezer Miller of Seekonk (forbidden), Oct. 27, 1849.
- 1 144 HUME George of Providence and Bethia Weldon of Seekonk, Sept. 30, 1821.
- 1 120 HUMPHREY John and Lavina Goff, both of Seekonk, Jan. 5, 1813.
- 1 140 Samuel and Eliza Smith Bozworth, both of Seekonk, Sept. 17, 1820.
- 1 214 John, Jr., and Esther W. Chaffee, both of Seekonk, Feb. 9, 1843.
- 1 121 HUNT Capt. Nathaniel of Seekonk and Polly Spaulding of Plainfield, Ct., May 1, 1813.
- 1 123 Allen of Seekonk and Susan Blanding of Rehoboth, April 22, 1814.
- 1 177 Mary Ann of Seekonk and Linus Young of Troy, Mass., Dec. 9, 1830.
- 1 186 Jane P. of Sterling, Ct., and Asaph C. Chaffee of Seekonk, May 21, 1834.
- 1 189 Daniel Ide of Seekonk and Nancy W. Winsor of Smithfield, Feb. 8, 1835.
- 1 201 Allen, Esq., of Seekonk and Sarah Ann Bullock of Providence, Oct. 9, 1838.
- 214 Ruth Ann of Seekonk and Albert Goff of Rehoboth, Feb. 4, 1843.
- 232 Abigail and Joseph Carpenter Brown, both of Seekonk, Dec. 9, 1848.
- 2 9 Elizabeth P., aged 30, born and of Seekonk, of William D.

HUNT:

- and Lydia, and George H. Carpenter, aged 31, born and of Rehoboth, of Abel and Abby W., May 15, 1860.
- 1 174 HUNTRESS Nathaniel and Anner Dickinson, both of Seekonk, Jan. 24, 1829.
- 1 204 HUTCHINS Ann Eliza of Seekonk and Samuel W. Remington of Barrington, Feb. 16, 1840.
- 1 120 HUTTON Jane of Seekonk and James B. Peckham of Providence, Sept. 26, 1812.

I

- 1 122 IDE Charlotte of Attleboro and Asa Carpenter of Seekonk, Jan. 15, 1814.
- 1 123 Timothy P. of Seekonk and Althea Tiffany of Barrington, March 13, 1814.
- 1 137 Ebenezer of Seekonk and Jemima Wheelock of North Providence, Nov. 21, 1819.
- 1 176 Jonathan and Celinda Cole, both of Seekonk, April 3, 1820.
- 1 184 Jalina of Seekonk and Jacob Daggett of Pawtucket, Jan. 17, 1834.
- 1 200 Eliza of Seekonk and William A. Salisbury of Smithfield, July 1, 1838.
- 1 202 Rebecca of Seekonk and Lewis Kenyon of Providence, March 16, 1839.
- 1 203 Capt. William T. of Seekonk and Sarah Ann Stone of Smithfield, Dec. 15, 1839.
- 1 204 Daniel and Eunice B. Read, both of Seekonk, June 6, 1840.
- 1 215 Henry A. of Seekonk and Lydia Winsor of Smithfield, March 4, 1843.
- 1 219 Henry A. of Seekonk and Nancy Winsor of Smithfield, Feb. 18, 1844.
- 1 230 Henry A. of Seekonk and Mary Potter of North Kingstown, March 18, 1848.
- 1 128 INGRAHAM Polly of Seekonk and Rev. Alvin Cobb of Taunton, Oct. 19, 1815.
- 1 251 Hannah, aged 38, of Fall River, of Daniel, and George A. Whitaker, aged 34, of Seekonk, of Abner and Nancy, May 8, 1853.
- 1 172 INMAN Harkless of Seekonk and John B. Rawson of Uxbridge, Jan. 16, 1828.

J

- 1 125 JACOBS Clarrissa of Seekonk and John Gladding of Providence, Oct. 15, 1814.
- 1 163 Joseph Warren B. of Seekonk and Mrs. Harty Howland of Wickford, Jan. 12, 1826.
- 1 182 David and Laperia Kent, both of Seekonk, Nov. 20, 1832.
- 1 123 JAYNE Joseph of Seekonk and Lydia West of same place, Jan. 29, 1814.

- 1 207 JAYNE Sarah of Rehoboth and Asa Whitaker of Seekonk, Nov. 30, 1840.
- 1 141 Samuel of Seekonk and Charlotte Luther of Swanzey, Dec. 11, 1820.
- 1 150 Lyndon of North Providence and Hannah M. Gage of Seekonk, April 3, 1823.
- 1 162 Edward and Phidelia B. Hawkins, both of Seekonk, Dec. 4, 1825.
- 1 168 JEPHERSON Duty and Betsey S. Small, Dec. 4, 1825.
- 1 222 JERAULD Eliza M. of Seekonk and William H. Clewley of Providence, Nov. 1, 1844.
- 1 225 Mary A., aged 22, of Pawtucket, of George F. and Mary P., and Joseph Slade, aged 22, born Pawtucket, of Seekonk, of George W. and Margaret, Oct. 1, 1891.
- 1 199 JEWETT Louisa, resident of Lowell, and Willard Manuel, resident of Seekonk, Dec. 6, 1837.
- 1 152 JILLSON David of Attleboro and Polly Shorey of Seekonk, Sept. 28, 1823.
- 1 190 Sylvanus of Cranston and Mary Bourn of Seekonk, April 25, 1835.
- 1 217 JOHNSON Angeline B. of Boston and Fitz Henry Weld of Seekonk, Sept. 16, 1843.
- 1 130 JONES William, Jr., and Nancy White, both of Seekonk, Aug. 16, 1816.
- 1 220 Olive M. of Providence and Nathaniel Barney of Seekonk, March 21, 1844.
- 1 222 Huldah and Samuel Richards, both of Seekonk (forbidden), Nov. 8, 1844.

K

- 1 156 KEITH Sarah Ann W. and Baulston Pease, both of Seekonk, Sept. 5, 1824.
- 1 172 KELLEY Thankful B. and Jeremiah W. Anthony, both of Seekonk, Jan. 20, 1828.
- 1 156 Mary Ann of Seekonk and Simeon Drown of Barrington, Aug. 14, 1824.
- 1 132 KENT Preston of Seekonk and Betsey Robinson of Rehoboth, Jan. 16, 1817.
- 1 148 Jemima of Seekonk and Thomas Shaw of Attleboro, Oct. 12, 1822.
- 1 148 Zelinda and Benjamin F. Brown, both of Seekonk, Oct. 18, 1822.
- 1 150 Wellington of Seekonk and Lydia Robinson of Rehoboth, April 15, 1823.
- 1 151 Joseph D. of Seekonk and Hannah H. Baxter of Cumberland, May 26, 1823.
- 1 181 Harriet and Daniel B. Cooper, both of Seekonk, Nov. 11, 1832.
- 1 182 Laperia and David Jacobs, both of Seekonk, Nov. 20, 1832.
- 1 198 Josiah, 2d, of Seekonk and Lydia Lucinda Wakefield, of Somers, Ct., Nov. 15, 1837.
- 1 201 John M. of Seekonk and Martha Corbin of Cumberland, Dec. 21, 1838 and Jan. 6, 1839.

- 1 207 KENT Russell D. of Seekonk and Abby A. Horton of Providence, Dec. 12, 1840.
- 1 217 Eunice of Pawtucket and Perley J. Perry of Seekonk, Sept. 23, 1843.
- 1 221 Evaline of Seekonk and Samuel W. Wing of Attleboro, Sept. 7, 1844.
- 1 234 Samuel of Seekonk and Mary Ann B. Whiting of Attleboro, Oct. 25, 1849.
- 1 248 John W., aged 32, of Seekonk, of John and Bethiah, and Lucy A. M. Drown, aged 29, born Seekonk, of Rehoboth, of Nathaniel and Mary, Feb. 17, 1853.
- 2 3 Celinda B., aged 19, born and of Seekonk, of Ira and Sarah R., and Edwin A. Briggs, aged 21, born Rhode Island, of Seekonk, of J. D. and Fanny, Oct. 31, 1855.
- 2 21 Edwin T., aged 34, 2d marriage, born and of Seekonk, of Albro and Ruth, and Sela A. Booker, 2d, aged 35, 2d marriage, born Moosup, of Seekonk, was once Rice, June 5, 1883.
- 1 202 KENYON Lewis of Providence and Rebecca Ide of Seekonk, March 16, 1839.
- 1 128 KIMBALL Henry and Betsey Sisson, both of Seekonk, Dec. 10, 1815.
- 1 184 KNAPP Sylvia of Seekonk and William McLean of Providence, Dec. 8, 1833.
- 1 198 KNOWLES Col. Jonathan and Margaret Tanner, both of Seekonk, Oct. 26, 1837.

L

- 1 121 LAKE Squire of Seekonk and Abigail Barney of Rehoboth, Aug. 14, 1813.
- 1 129 James and Charlotte Stevens, both of Seekonk, Jan. 27, 1816.
- 1 144 George and Nancy Chaffee, both of Seekonk, Sept. 3, 1821.
- 1 193 Mary E. of Seekonk and Nehemiah B. Pratt of Rehoboth, Dec. 20, 1835.
- 1 145 LAWRENCE Owen of Sandwich and Mary C. Welch of Seekonk, Nov. 4, 1821.
- 1 148 William of St. Johnsbury, Vt., and Huldah Mason of Seekonk, Nov. 14, 1822.
- 2 28 Frank, aged 25, of Jose and Rosa, and Mary Almada, aged 28, of Manuel and Rosa, both born Western Isles, of Seekonk, Jan. 7, 1895.
- 1 134 LAWTON George of Seekonk and Susan H. Lawton of Rehoboth, June 6, 1818.
- 1 134 Susan H. of Rehoboth and George Lawton of Seekonk, June 6, 1818.
- 1 139 Wanton of Rehoboth and Mahala Brown of Seekonk, June 15, 1820.
- 1 150 George of Seekonk and Mary Smith of Rehoboth, April 17, 1823.
- 1 158 Lydia of Seekonk and Joseph Pearce of Providence, Jan. 9, 1825.

- 1 220 LAWTON Elizabeth of Attleboro and Asaph C. West of Seekonk, March 17, 1844.
- 2 9 Charles W., aged 44, born Bristol, of Seekonk, of Peter and Hannah, and Laura M. Utley, aged 42, 2d marriage, born Connecticut, of Mansfield, April 27, 1860.
- 1 165 LEE William H., resident, and Mrs. Serenia C. Hill of Seekonk, May 6, 1826.
- 1 216 Mary of Pawtucket and William Perry of Seekonk, June 17, 1843.
- 1 235 Julia Ann of Swanzey and William H. Crain of Seekonk, March 30, 1850.
- 1 133 LEFAVOUR Amos of North Providence and Henrietta Sutton, of Seekonk, Nov. 7, 1817.
- 1 154 LEONARD Phebe of Taunton and Rev. Reuben Allen of Seekonk, March 12, 1824.
- 2 4 LEONARDSON Sarah J., aged 18, born Providence, of Stoughton, and Theophilus H. Read, aged 25, born and of Seekonk, of Cyrel and Sally, April 23, 1857.
- 1 122 LEWIS Bethania and Lewis Baker, both of Seekonk, Oct. 30, 1813.
- 1 231 William A. of Seekonk and Mary A. Cole of Rehoboth, Oct. 28, 1848.
- 2 20 George, aged 33, born Lynn, of Seekonk, of John and Betsey, and Lydia German, aged 34, 2d marriage, born Providence, of Seekonk, daughter of Borden and Hannah Albro, June 24, 1882.
- 1 171 LINCOLN Leonard C. of Seekonk and Phebe F. Carpenter of North Providence, Nov. 24, 1827.
- 1 230 Justin and Mary C. Bowen, both of Seekonk, May 27, 1848.
- 1 220 LOCK Emeline of West Cambridge and Calvin Peck of Seekonk, March 16, 1844.
- 1 140 LORD Jesse and Phebe Gardner, both of Seekonk, Sept. 17, 1820.
- 1 163 Jesse of Seekonk and Lydia Sweetland, of North Providence, Dec. 4, 1825.
- 2 9 LOTHROP H. H., aged 22, born and of Rehoboth, of William H. and Lydia M., and Anne M. Wood, aged 23, born and of Seekonk, of Philip and Maria, July 30, 1860.
- 2 14 LOVEGROVE George H., aged 26, born Plainfield, of Moor-sup, Ct., of Edward H. and Martha, and Loiza A. Rounds, aged 26, born Nantucket, of Seekonk, of Daniel and Elizabeth, Sept. 14, 1862.
- 1 141 Charlotte of Swanzey and Samuel Jenckes of Seekonk, Dec. 11, 1820.
- 1 160 Charlotte A. of Douglass and Alonzo A. Willey of Seekonk, June 9, 1825.
- 1 180 Gardner of Seekonk and Mary Peck of Rehoboth, June 30, 1832.
- 1 227 Eunice of Providence and Col. Seth Wood of Seekonk, Jan. 2, 1847.
- 1 255 ———, aged 21, born and of Swanzey, of Joseph G. and Turner, and Elisha B. Gardner, aged 26, of Somerset, of Peleg S. and Patty, Oct. 25, 1853.

- 2 25 LOVEGROVE Rebecca B., aged 19, born and of Swanzey, of William H. and Abby, and Abram P. Bliss, aged 27, born Barrington, of Seekonk, of Gilbert and Almira (Leach), June 17, 1891.
- 2 26 Lewis, aged 23, of George F. and Martha A., and Carrie M. Peck, aged 18, of John W. and Adalaide, both born and of Seekonk, Sept. 29, 1892.
- 1 120 LYON Obadiah, Jr., and Susannah Bowen, both of Seekonk, Oct. 31, 1812.

M

- 1 158 MAKER Simeon and Mrs. Betsey Nelson, both of Seekonk, Jan. 8, 1825.
- 1 238 MANNING John H., aged 26, of New Bedford, of Charles W., and Maria C. Dudley, aged 19, of Friend C., Dec. 11, 1850.
- 1 199 MANUAL Willard, resident of Seekonk, and Louisa Jewett, resident of Lowell, Dec. 6, 1837.
- 1 173 MARBLE Lucy Ann and Gideon Davenport, both of Seekonk, June 2, 1828.
- 1 160 MARCHANT Leander and Sabrina Eldredge, both of Seekonk, July 24, 1825.
- 1 165 Nathaniel N. and Mary Nichols, both of Seekonk, May 14, 1826.
- 2 26 Mary T., aged 64, 2d marriage, daughter of Nathan Pearce, and Gardiner P. Millerd, aged 67, 2d marriage, of Philip and Rebecca (Pearce) Millerd, both born and of Rehoboth, Aug. 31, 1892.
- 1 121 MARDSDEN Mary Ann and Otis Allen, both of Seekonk, March 27, 1813.
- 1 143 MARSH George W. of Seekonk and Susan Hail of Providence, May 20, 1821.
- 1 130 MARTIN Mary and Joseph Tabor, both of Seekonk, Sept. 15, 1816.
- 1 132 Nancy and Friendly Peck, both of Seekonk, April 3, 1817.
- 1 134 Alfred of Barrington and Caziaah Daggett of Seekonk, Jan. 30, 1818.
- 1 139 Samson of Seekonk and Rebecca Collyer of North Providence, April 30, 1820.
- 1 153 Harriet of Seekonk and Anthony Sweetland of North Providence, Jan. 23, 1824.
- 1 156 Calvin of Seekonk and Rachal R. Smith of Rehoboth, Aug. 29, 1824.
- 1 173 Robert and Sarah Frances, both of Seekonk, April 20, 1828.
- 1 192 George and Maria Medbury, both of Seekonk, Aug. 26, 1835.
- 1 197 John E. of Seekonk and Elizabeth B. Smith of Barrington, June 7, 1837.
- 2 1 Harriet N., aged 19, born and of Seekonk, of Joseph and Hannah, and Andrew J. Anthony, aged 21, born Mendon, of Seekonk, of David R. and Catharine, June 4, 1854.

- 2 12 MARTIN Celistia O., aged 24, born and of Seekonk, of Joseph and Nancy, and Nathan H. Earle, aged 29, born and of Rehoboth, of John and Rebecca, April 30, 1864.
- 1 130 MASON William A. of Waltham and Hannah Tabor of Seekonk, July 7, 1816.
- 1 148 Huldah of Seekonk and William Lawrence of St. Johnsbury, Vt., Nov. 14, 1822.
- 1 163 Patience R. of Seekonk and George Hatch of Attleboro, Dec. 18, 1825.
- 1 169 Joanna and Ezra Nickerson, both of Seekonk, March 4, 1827.
- 1 179 Ruth of Seekonk and Sumner French of Providence, Oct. 9, 1831.
- 1 201 Mary C. of Seekonk and Henry Brice of Attleboro, Feb. 16, 1839.
- 1 202 Lucy and Brian Hall, both of Seekonk, March 23, 1839.
- 1 211 Lucy and Abel Cooper both of Seekonk, March 13, 1842.
- 1 222 Martha A. and John P. Barney, both of Seekonk, Nov. 23, 1844.
- 1 236 Cyrus of Seekonk and Eliza A. Brook of Pawtucket, Aug. 3, 1850.
- 2 4 Elizabeth C., aged 26, born and of Swanzey, of Valentine and Mary, and John F. West, aged 27, born and of Seekonk, of Oliver and Mahala, Dec. 16, 1856.
- 2 12 Adah F. L. B., aged 23, born Swanzey, of Seekonk, of George and Sarah, and Edward W. Greene, aged 24, born Cumberland, of Pawtucket, of Samuel and Ruth, June 10, 1864.
- 1 181 MAXFIELD Joshua of Bristol and Rebecca Peck of Seekonk, Aug. 12, 1832.
- 1 171 MAXWELL Level of Seekonk and Almira W. Bullock of Swanzey, Oct. 20, 1827.
- 1 157 McANARNEY Jane and Jesse Cudworth, both of Seekonk, Oct. 8, 1824.
- 1 215 McKOOK Hezekiah and Elizabeth C. Ide, both of Seekonk, April 30, 1843.
- 1 217 James of Seekonk and Abby Ann Brown of Cumberland, Oct. 14, 1843.
- 1 209 McLANE Mary Ann of Seekonk and Silas T. Burbanks of Providence, Aug. 26, 1841.
- 1 189 McLEAN William of Providence and Sylvia Knapp of Seekonk, Dec. 8, 1833.
- 1 122 MEDBURY John, Jr., of Seekonk and Eliza Allen of Barrington, Dec. 11, 1813.
- 1 170 Nathaniel of Seekonk and Wealthy Peck of Barrington, July 27, 1827.
- 1 175 Lydia R. and Newman Chaffee, both of Seekonk, May 10, 1829.
- 1 176 Ira of Rehoboth and Nancy A. Peck of Seekonk, Aug. 1, 1830.
- 1 179 William and Tena Peck, both of Seekonk, Jan. 14, 1832.
- 1 192 Maria and George Martin, both of Seekonk, Aug. 26, 1835.
- 1 207 Maria of Rehoboth and Thomas Cole, 3d, of Seekonk, March 1, 1841.

- 1 211 **MEDBURY** Albert E. of Seekonk and Hannah Peck of Barrington, March 5, 1842.
- 1 213 Sarah H. of Seekonk and Caleb R. Barney of Providence, Dec. 9, 1842.
- 1 218 Alpheas of Seekonk and Mariah L. Rounds of Rehoboth, Oct. 15, 1843.
- 1 226 Arnold R. of Seekonk and Hannah F. Miller of Providence, Aug. 1, 1846.
- 1 229 Caroline A. and Francis Armington, both of Seekonk, Nov. 8, 1847.
- 1 236 George H., aged 20, of George, and Ann Eliza Asher, aged 22, of Barrington, Aug. 19, 1850.
- 2 8 Mary A., aged 36, born and of Attleboro, of Ebenezer and Amity, and Thomas Cole, 2d, aged 42, 2d marriage, born Seekonk, of Attleboro, of Joseph and Hannah, March 28, 1860.
- 1 148 **MERRICH** Joseph and Eunice Jenkes, both of Seekonk, Sept. 8, 1822.
- 1 196 **MERRY** Lydia M. of Seekonk and Francis Armington of Charlton, April 2, 1837.
- 1 130 **MILLER** Elizabeth of Seekonk and Peter Harvey of New York, Sept. 21, 1816.
- 1 134 Louisa of Seekonk and Benjamin Butts of Providence, Oct. 29, 1818.
- 1 137 Zedekiah of Rehoboth and Ruth Peck of Seekonk, Oct. 23, 1819.
- 1 152 Seth J. and Amanda Bowen, both of Seekonk, Aug. 25, 1823.
- 1 172 Ira of Seekonk and Elizabeth Briggs, a resident, Jan. 12, 1828.
- 1 173 Mary Ann and Bradford G. Tisdale, both of Seekonk, May 25, 1828.
- 1 175 Eliza of Seekonk and Charles Pratt of Providence, June 19, 1829.
- 1 203 Elizabeth H. of Seekonk and David W. Barney of Rehoboth, Dec. 5, 1839.
- 1 204 Sally R. and Arnold Wheeler, both of Seekonk, March 15, 1840.
- 1 209 Sarah W. and William Chaffee, both of Seekonk, Sept. 1, 1841.
- 1 214 Cyrus P. and Sarah Radloff, both of Seekonk, Feb. 18, 1843.
- 1 226 Hannah R. of Providence and Arnold R. Medbury of Seekonk, Aug. 1, 1846.
- 1 234 Ebenczer of Seekonk and Emily Howland of Warren (forbidden), Oct. 27, 1849.
- 1 250 Elsey B., aged 44, 2d marriage, born and of Seekonk, of Abel and Sarah, and Reuben G. Peirce, aged 46, 2d marriage, born Rehoboth, of Seekonk, of Nathan and Rhoda, March 27, 1853.
- 1 191 **MILLERD** Sarah and William Harrington, both of Seekonk, July 12, 1835.
- 2 26 Gardner P., aged 67, 2d marriage, of Philip, and Mary F. Marchant, aged 64, 2d marriage, daughter of Nathan Pearce, Aug. 31, 1892.

- 1 147 MITCHELL James of Seekonk and Pruell Gage of North Providence, Aug. 4, 1822.
- 1 123 MORELOCK Wheeler of Plainfield, Ct., and Lucinda Chace of Seekonk, Jan. 28, 1814.
- 1 137 MORRISON Martha of Boston and John Anderson of Seekonk, Oct. 19, 1819.
- 1 148 MORSE Rhoda of Franklin and Jedediah Philips of Seekonk, Nov. 17, 1822.
- 1 215 Rufus K. of Providence and Elizabeth Ann Viall of Seekonk, May 13, 1843.
- 2 16 James Bryant, aged 24, of Worcester, of Stephen and Lucinda, and Hannah Catharine Peck, aged 22, born and of Seekonk, of Calvin and Emeline, Aug. 23, 1871.
- 1 158 MUNRO Major Allen of Seekonk and Mrs. Temperance Thompson of Warren, Jan. 15, 1825.
- 1 171 Samuel of Providence and Sarah Aldrich of Seekonk, Sept. 16, 1827.
- 1 174 Nathan of Seekonk and Cornelia D. Hall of New Market, N. H., April 25, 1829.
- 1 209 Mary M. of Providence and George Wheeler of Seekonk, Nov. 12, 1841.
- 1 245 John N., aged 30, born and of Rehoboth, of Benjamin and Ruth, and Mrs. Louisanna Austin, aged 24, 2d marriage, born Seekonk, of Attleboro, daughter of Freeman and Lydia Knapp, Feb. 15, 1852.
- 2 17 Hannah, aged 20, born North Providence, of Seekonk, of John W. and Sarah A. G., and Henry C. Peck, aged 23, born and of Seekonk, of Calvin J. and Emeline L., July 22, 1874.
- 2 23 MURRY Mary Eliza, aged 18, born Providence, of Seekonk, of Morris and Eliza, and Edmund Reardon, aged 31, born Ireland, of Seekonk, of Edmund and Joanna, April 11, 1890.

N

- 2 20 NELLINGER Ella B., aged 17, born Boston, of Providence, of John P. and Jessie L., and Herbert A. Barker, aged 21, born and of Providence, of John H. and Harriet G., Dec. 17, 1880.
- 1 158 NELSON Mrs. Betsey and Simeon Maker, both of Seekonk, Jan. 8, 1825.
- 1 167 NEWELL Dianna of Seekonk and Stephen Baker of North Providence, Sept. 17, 1826.
- 1 189 NEWLAND Amanda of Mansfield and Conrad Spraker of Seekonk, Feb. 8, 1835.
- 1 135 NEWMAN Eliza Ann of Seekonk and Benjamin Bowen of Rehoboth, Feb. 13, 1819.
- 1 141 Mary of Rehoboth and Abel Cooper of Seekonk, Jan. 13, 1821.
- 1 149 Lydia and Israel Peck, both of Seekonk, Nov. 24, 1822.
- 1 150 Dea. Sylvanus and Mrs. Charlotte Carpenter, both of Seekonk, April 12, 1823.

- 1 161 **NEWMAN** Nancy of Seekonk and Elexander H. Sever of Holden, Sept. 5, 1825.
- 1 162 Laura of Seekonk and Francis Bozworth of Warren, Nov. 26, 1825.
- 1 178 Betsey of Seekonk and Anson Cole of Providence, May 28, 1831.
- 1 182 Paschall of Seekonk and Polly Pearce of Rehoboth, Jan. 21, 1833.
- 1 165 **NICHOLS** Mary and Nathaniel N. Marchant, both of Seekonk, May 14, 1826.
- 1 177 John and Mary Stone, both residents of Seekonk, Nov. 8, 1830.
- 1 147 **NICKERSON** Eldredge of Seekonk and Zilpha Arnold of Smithfield, Aug. 11, 1822.
- 1 149 Leonard of Seekonk and Rhoda Small of Smithfield, Dec. 29, 1822.
- 1 162 Nehemiah and Thankful Small, both of Seekonk, Oct. 16, 1825.
- 1 168 Enoch and Hepzabeth Nickerson, both of Seekonk, Nov. 12, 1826.
- 1 168 Hepzabeth and Enoch Nickerson, both of Seekonk, Nov. 12, 1826.
- 1 165 Ezra and Joanna Mason, both of Seekonk, March 4, 1827.
- 1 160 **NORTHUP** Mary Ann of Smithfield and Sarah Belzell of Seekonk, June 12, 1825.
- 1 161 **NYE** Richard B. of Boston and Content Claflen of Seekonk, July 31, 1825.

O

- 1 171 **OATLEY** John of Providence and Susan Ann Paine of Seekonk, Nov. 18, 1827.
- 1 128 **OLNEY** James and Elizabeth Wood, both of Seekonk, Nov. 12, 1815.
- 1 136 Hannah of Oxford and Simon W. Greene of Seekonk, June 6, 1819.
- 1 123 **ORMSBEE** Sally Ann and Romeo Elton, both of Seekonk, April 17, 1814.
- 1 163 Emeline of Rehoboth, now a resident, and Ebenezer White of Seekonk, Jan. 30, 1826.
- 1 185 Abraham of Seekonk and Cynthia Wardell of Dartmouth, Feb. 10, 1834.
- 1 230 Betsey P. of Seekonk and James A. Craig of New York, Dec. 25, 1847.
- 1 236 Albert F. and Cynthia L. Handy, both of Seekonk, July 21, 1850.

P

- 1 131 **PAINE** Daniel of Providence and Mary Paine of Seekonk, Dec. 1, 1816.
- 1 131 Mary of Seekonk and Daniel Paine of Providence, Dec. 1, 1816.

- 1 135 PAINE Cyrenus and Mary T. Briggs, both of Seekonk, Jan. 16, 1819.
- 1 145 Esther of Foxboro and Comfort Titus of Seekonk, Feb. 15, 1822.
- 1 170 Eliza of Freetown and Benjamin Cotton of Seekonk, Aug. 2, 1827.
- 1 171 Susan Ann of Seekonk and John Oatley of Providence, Nov. 18, 1827.
- 2 26 PALMER Harvey E., aged 44, born Lisbon, N. H., of Seekonk, of William and Ellen, and Anne W. West, aged 25, born and of Seekonk, of Joseph and Betsey, Nov. 21, 1892.
- 1 207 PARIES Sereno J. of Seekonk and Mary F. Wetherell of Mansfield, March 11, 1841.
- 1 148 PARKER Nancy and William Smith, both of Seekonk, Oct. 19, 1822.
- 1 166 PARMENTER Luke of North Providence and Mary Ann Foster Pitcher of Seekonk, July 23, 1826.
- 1 146 PEARCE Zilpha of Middleboro and John Burbank of Seekonk, April 14, 1822.
- 1 147 Lucy B. of Attleboro and Lewis Perren of Seekonk, July 21, 1822.
- 1 158 Joseph of Providence and Lydia Lawton of Seekonk, Jan. 9, 1825.
- 1 182 Polly of Rehoboth and Paschall Newman of Seekonk, Jan. 21, 1833.
- 1 119 PECK Julia of Providence and Jonathan Sabin of Seekonk, March 21, 1812.
- 1 131 Cyrel and Mrs. Clarrissa Wheeler, both of Seekonk, Oct. 27, 1816.
- 1 132 Friendly and Nancy Martin, both of Seekonk, April 3, 1817.
- 1 137 Ruth of Seekonk and Zelekiah Miller of Rehoboth, Oct. 23, 1819.
- 1 143 Margaret and Martha Cambell, both of Seekonk, April 8, 1821.
- 1 147 Sarah A. and Drayton Carpenter, both of Seekonk, May 13, 1822.
- 1 147 Capt. James, Jr., and Mary Peck, both of Seekonk, July 7, 1822.
- 1 147 Mary and Capt. James Peck, Jr., both of Seekonk, July 7, 1822.
- 1 149 Israel and Lydia Newman, both of Seekonk, Nov. 24, 1822.
- 1 159 Thomas of Seekonk and Almira Cole of Swanzey, March 6, 1825.
- 1 163 Asa of Seekonk and Betsey Hale of Swanzey, Dec. 21, 1825.
- 1 170 Wealthy of Barrington and Nathaniel Medbury of Seekonk, July 27, 1827.
- 1 171 Keziah and Solomon Peck, Jr., both of Seekonk, Dec. 8, 1827.
- 1 171 Solomon, Jr., and Keziah Peck, both of Seekonk, Dec. 8, 1827.
- 1 176 Almira A. and Jonathan P. Barney, both of Seekonk, March 2, 1830.
- 1 176 Nancy A. of Seekonk and Ira Medbury of Rehoboth, Aug. 1, 1830.

- 1 177 PECK Sally and Nathaniel Carpenter, both of Seekonk, Aug. 13, 1830.
- 1 177 John of Attleboro and Sarah H. Wood of Seekonk, Dec. 26, 1830.
- 1 179 Tena and William Medbury, both of Seekonk, Jan. 14, 1832.
- 1 180 Mary of Rehoboth and Gardner Luther of Seekonk, June 30, 1832.
- 1 181 Rebecca of Seekonk and Joshua Maxfield of Bristol, Aug. 12, 1832.
- 1 183 Sylvester W. of Providence and Sarah S. Phinney of Seekonk, April 14, 1833.
- 1 187 Mrs. Hannah of Warren and Aaron Chaffee of Seekonk, Sept. 21, 1834.
- 1 211 Hannah of Barrington and Albert E. Medbury of Seekonk, March 5, 1842.
- 1 213 Herman Allen of Providence and Mary Ann Fuller of Seekonk, Nov. 6, 1842.
- 1 220 Calvin of Seekonk and Emeline Lock of West Cambridge, March 16, 1844.
- 1 228 Alice M. of Attleboro and Ezra French, Jr., of Seekonk, April 11, 1847.
- 1 229 Susan A. and George Bowen, both of Seekonk, Oct. 30, 1847.
- 1 231 Julia M. of Seekonk and Francis B. Richards of Attleboro, Sept. 16, 1848.
- 1 235 Edwin F. of Seekonk and Abigail Bowen of Barrington, June 1, 1850.
- 1 243 Sylvanus L., aged 29, 2d marriage, born Rehoboth, of Sylvanus and Charlotte, and Mrs. Elizabeth Caruthers, aged 28, 2d marriage, of Providence, born in Nova-Scotia, daughter of Alexander McKenzie, Nov. 12, 1851.
- 2 2 Sarah Ann, aged 26, of Elnathan and Martha, and Benjamin Walker, aged 38, of Samuel and Hannah, both born and of Seekonk, June 7, 1855.
- 2 5 Francis W., born and of Seekonk, of Solomon and Keziah, and Mary Shed, aged 23, born and of Providence, of Ebenezer and Matilda, March 28, 1858.
- 2 16 Hannah Catharine, aged 22, born and of Seekonk, of Calvin J. and Emeline, and James Bryant Morse, aged 24, of Worcester, of Stephen and Lucinda, Aug. 23, 1871.
- 2 17 Henry C., aged 23, born and of Seekonk, of Calvin J. and Emeline L., and Hannah Munro, aged 20, born North Providence, of Seekonk, of John W. and Sarah A. G., July 22, 1874.
- 2 26 Carrie M., aged 18, of John W. and Adalaide, and Lewis Luther, aged 23, of George F. and Martha A., both born and of Seekonk, Sept. 29, 1892.
- 1 120 PECKHAM James B. of Providence and Jessie Hutton of Seekonk, Sept. 26, 1812.
- 2 17 Mary, aged 20, born Rehoboth, of Providence, of Giles and Lydia, and Edwin R. Sherman, aged 23, born Exeter, R. I., of Seekonk, of John R. and Lydia, April 15, 1874.
- 1 128 PEIRCE Susanna of Rehoboth and Noah Fuller, Jr., of Seekonk, Nov. 26, 1815.

- 1 198 PEIRCE Lewis of Rehoboth and Hannah B. Chaffee of Seekonk, Nov. 7, 1837.
- 1 216 Frederick P. of Seekonk and Mary Bentley of Providence, June 14, 1843.
- 1 239 Elisha W., aged 22, born Rehoboth, of Seekonk, of Rev. Waterman, and Elizabeth W. Barney, aged 21, born Swanzey, of James and Amanda, Feb. 17, 1851.
- 1 250 Reuben G., aged 46, born Seekonk, of Rehoboth, of Nathan and Rhoda, and Elsey B. Miller, aged 44, born and of Seekonk, of Abel and Sarah, 2d marriage of each party, March 27, 1853.
- 1 147 PERRIN Lewis of Seekonk and Lucy B. Pearce of Attleboro, July 21, 1822.
- 1 187 Amasa of Seekonk and Eliza Willmarth of Attleboro, July 27, 1834.
- 1 197 Anson E. of Seekonk and Matilda Crain of Deerfield, N. H., May 14, 1837.
- 2 4 Esther C., aged 24, of Seekonk, of Daniel and Esther, and William C. French, aged 26, of same place, of Ezra and Nancy, May 6, 1857.
- 1 133 PERRY Lyndia of Attleboro and George W. Titus of Seekonk, Nov. 8, 1817.
- 1 216 William of Seekonk and Mary Lee of Pawtucket, June 17, 1843.
- 1 217 Perley J. of Seekonk and Eunice Kent of Pawtucket, Sept. 23, 1843.
- 2 10 James A., aged 31, born Sandwich, of Seekonk, of John and Caroline, and Mary E. Riley, aged 23, born and of Pawtucket, April 12, 1871.
- 1 148 PHILLIPS Jedediah of Seekonk and Rhoda Morse of Franklin, Nov. 17, 1822.
- 1 153 Damarius of Smithfield and Hiram Aldrich of Seekonk, Dec. 6, 1823.
- 1 183 PHINNEY Sarah J. of Seekonk and Sylvester W. Peck of Providence, April 14, 1833.
- 1 179 PINNEGER William of Seekonk and Lucy Tillinghast of Coventry, Oct. 22, 1831.
- 1 150 PITCHER Larned and Mary Walcott, both of Seekonk, March 9, 1823.
- 1 166 Mary Ann Foster of Seekonk and Luke Parmenter of North Providence, July 23, 1826.
- 1 223 PITTSLEY Joseph B. and Hannah Baker, both of Seekonk, June 14, 1845.
- 1 156 POORE Baulston and Sarah Ann W. Keith, both of Seekonk, Sept. 5, 1824.
- 1 230 POTTER Mary of North Kingstown and Henry A. Ide of Seekonk, March 18, 1848.
- 1 227 POWERS Roxana of Manchester, N. H., and Dexter W. Read of Seekonk, March 28, 1847.
- 1 175 PRATT Charles of Providence and Eliza Miller of Seekonk, June 19, 1829.
- 1 193 Nehemiah B. of Rehoboth and Mary E. Lake of Seekonk, Dec. 20, 1835.

- 2 2 PRATT Ardelia A., aged 18, born Rehoboth, of Attleboro, and Joseph A. Shaw, aged 34, born Attleboro, of Seekonk, of Adison and Sophia, June 14, 1855.
- 1 175 PURINGTON Mary Ann and George W. Brown, both of Seekonk, Jan. 5, 1830.

Q R

- 1 214 RADLOFF Sarah and Cyrus P. Miller, both of Seekonk, Feb. 18, 1843.
- 1 218 RANDALL Mahala and James B. Brown, both of Seekonk, Dec. 24, 1843.
- 1 172 RAWSON Julia M. of Barrington and Jeremiah B. Allen of Seekonk, Dec. 29, 1827.
- 1 172 Joan B. of Uxbridge and Harkless Inman of Seekonk, Jan. 16, 1828.
- 1 122 READ Nathaniel, Jr., of Seekonk and Sally Crossman of Taunton, Dec. 17, 1813.
- 1 185 Lucy of Seekonk and Asa Dean of Attleboro, Nov. 2, 1818.
- 1 136 William and Terezy Besse, both of Seekonk, April 11, 1819.
- 1 145 Sally and Olney Carpenter, both of Seekonk, Nov. 19, 1818.
- 1 159 Cyrel and Sarah S. Wheaton, both of Seekonk, Feb. 11, 1825.
- 1 164 Alvin O. of Seekonk and Martha J. Roberts of Providence, Feb. 11, 1826.
- 1 166 Amanda F. and James Ellsbree, both of Seekonk, June 25, 1826.
- 1 204 Eunice B. and Daniel Ide, both of Seekonk, June 6, 1840.
- 1 227 Dexter W. of Seekonk and Roxanna Powers of Manchester, N. H., March 28, 1847.
- 1 236 Lewis L., aged 25, of Capt. Nathaniel, and Eliza H. Brown, aged 16, both of Seekonk, Sept. 21, 1850.
- 2 4 Theophilus H., aged 25, born and of Seekonk, of Cyrel and Sally, and Sarah J. Leonardson, aged 18, born Providence, of Stoughton, of James and Lavina, April 23, 1857.
- 2 23 REARDON Edmund, aged 31, born Ireland, of Seekonk, of Edmund and Joanna, and Mary Eliza Murry, aged 18, born Providence, of Seekonk, of Morris and Eliza, April 11, 1890.
- 2 10 REGAN Ellen, aged 22, born Ireland, of Providence, and Benjamin Haskell, aged 40, born Smithfield, of Providence, of Benjamin and Loiza, Jan. 28, 1861.
- 1 204 REMINGTON Samuel W. of Barrington and Ann Eliza Hutchins of Seekonk, Feb. 16, 1840.
- 2 22 Frank R., aged 22, born Providence, of Seekonk, of Benjamin W. and Mary A., and Joanna P. Anderson, aged 21, born Sweden, of Seekonk, of Andrew and Joanna, July 24, 1884.
- 1 220 RICE Luke T. of Seekonk and Charlotte Hedley of Portsmouth, April 21, 1844.

- 1 222 RICHARDS Samuel and Huldah Jones, both of Seekonk (forbidden), Nov. 8, 1844.
- 1 231 Francis B. of Attleboro and Julia M. Peck of Seekonk, Sept. 16, 1848.
- 1 132 RICHARDSON Betsey of Mansfield and Ebenezer B. Cole of Seekonk, Dec. 4, 1816.
- 1 133 Olive of Mansfield and William Cole of Seekonk, May 4, 1817.
- 1 210 RICHMOND Edward F. of Seekonk and Lucinda P. Richmond of Barrington, Dec. 18, 1841.
- 1 210 Lucinda P. of Barrington and Edward F. Richmond of Seekonk, Dec. 18, 1841.
- 2 10 RILEY Mary E., aged 23, born Providence, of Pawtucket, and James A. Perry, aged 31, born Sandwich, of Seekonk, of John and Emeline, April 12, 1871.
- 1 143 ROBERTS John of Seekonk and Huldah Ann Stow of Providence, May 14, 1821.
- 1 154 Lucy of Providence and Benjamin Gridley of Seekonk, April 3, 1824.
- 1 164 Martha J. of Providence and Alvin O. Read of Seekonk, Feb. 11, 1826.
- 1 132 ROBINSON Betsey of Rehoboth and Preston Kent of Seekonk, Jan. 16, 1817.
- 1 141 Daniel of Seekonk and Mrs. Sally Bartlett of Smithfield, March 25, 1822.
- 1 150 Lydia of Rehoboth and Wellington Kent of Seekonk, April 15, 1823.
- 1 173 Adah of Rehoboth and Zebina W. Bourn of Seekonk, March 1, 1828.
- 1 185 Dan of Pawtucket and Celinda Walker of Seekonk, Feb. 2, 1834.
- 1 223 George W. of Rehoboth and Sarah B. Cooper of Seekonk, April 26, 1845.
- 1 129 ROGERS Rebecca of North Providence and Zenus Baker of Seekonk, Feb. 14, 1816.
- 1 155 ROUNDS Ann Eliza of North Providence and Joseph Cole of Seekonk, July 18, 1824.
- 1 218 Mariah L. of Rehoboth and Alpheas Medbury of Seekonk, Oct. 15, 1843.
- 2 11 Loiza A., aged 26, born Nantucket, of Seekonk, of Daniel and Elizabeth, and George H. Lovegrove, aged 26, born Plainfield, of Moosup, of Edward H. and Martha, Sept. 14, 1862.
- 1 119 RUSSELL Anna of Seekonk and Joseph Sweetland of Douglass, July 26, 1812.
- 1 159 RYDER Sally of Seekonk and Benjamin Ennis of Northbridge, April 4, 1825.

S

- 1 119 SABIN Jonathan of Seekonk and Julia Peck of Providence, March 21, 1812.

- 1 134 SALISBURY Daniel of North Providence and Rebecca Hopkins of Seekonk. Sept. 20, 1818.
- 1 200 William A. of Smithfield and Eliza Ide of Seekonk, July 1, 1838.
- 1 165 SANDERS Rebecca of Seekonk and William E. Eathforth of Providence, May 21, 1826.
- 1 162 SANGER Dea. John of Woodstock and Almira Armington of Seekonk, Nov. 6, 1825.
- 1 204 SAVORY Elizabeth of Wareham and Ebenezer Albert Bishop of Seekonk, April 10, 1840.
- 1 227 SAYLES Sarah M. of Smithfield and Baylies French of Seekonk. Dec. 13, 1846.
- 1 146 SCOTT James of North Providence and Alice A. Sisson of Seekonk, April 25, 1822.
- 1 252 Eliza, aged 24, born and of Providence, of William and Catharine, and Benjamin Haskell, aged 35, born and of same place. of Benjamin and Louisa, May 31, 1853.
- 148 SERRALL Sarah and John Fuller, both of Seekonk, Oct. 5, 1822.
- 1 126 SEVER Horace of North Providence and Sylvia Wheaton of Seekonk, May 26, 1815.
- 1 161 Elexander H. of Holden and Nancy Newman of Seekonk, Sept. 5, 1825.
- 1 169 SHARES Mary of Providence and Peleg P. Wade of Seekonk, April 1, 1827.
- 1 148 SHAW Thomas of Attleboro and Joanna Kent of Seekonk, Oct. 12, 1822.
- 2 2 Joseph A., aged 34, born Attleboro, of Seekonk, of Addison and Sophia, and Ardelia A. Pratt, aged 18, born Rehoboth, of Attleboro, June 14, 1855.
- 2 5 SHED Mary, aged 23, born and of Providence, of Ebenezer and Matilda, and Francis W. Peck, aged 24, born and of Seekonk, of Solomon and Keziah, March 28, 1858.
- 1 140 SHEPARDSON Sarah of Cumberland and John Woods of Seekonk, Sept. 8, 1820.
- 1 147 SHERMAN Eliza and James J. Harrington, both of Seekonk, Aug. 4, 1822.
- 1 152 Deborah of Seekonk and Daniel Bennett of North Providence, Sept. 7, 1823.
- 1 205 Almira W. M. of Swanzey and Harvey M. Cole of Seekonk, Aug. 29, 1840.
- 2 17 Edwin R., aged 23, born Exeter, of Seekonk, of John R. and Lydia, and Mary Peckham, aged 20, born Rehoboth, of Providence, of Giles, April 15, 1874.
- 1 134 SHOREY Col. Abel of Seekonk and Nancy Fullor of Rehoboth, March 6, 1813.
- 1 152 Polly of Seekonk and David Jillson of Attleboro, Sept. 28, 1823.
- 1 206 Samuel and Catharine F. Brown, both of Seekonk, Oct. 17, 1840.
- 1 192 Content Phillip of Lynn and James Ellis of Seekonk, Sept. 19, 1835.
- 1 121 SIMMONS George S. of Sterling and Cecelia Curian of Seekonk, July 11, 1813.

- 1 200 SIMMONS Daniel and Adeline Hodges, both of Seekonk, Sept. 28, 1838.
- 1 151 SIOKEY Anne C. of Seekonk and James S. Bradburn of North Providence, June 8, 1823.
- 1 146 SISSON Alice A. of Seekonk and James Scott of North Providence, April 25, 1822.
- 1 128 Betsey and Henry Kimball, both of Seekonk, Dec. 10, 1815.
- 1 192 SKINNER Zopher of Seekonk and Cynthia Comstock of Coventry, Sept. 27, 1835.
- 1 187 SLACK Huldah B. and John Burbank, both of Seekonk, Aug. 29, 1819.
- 1 148 Granville of Seekonk and Eliza C. Brown of North Providence, Sept. 21, 1822.
- 2 25 SLADE Joseph, aged 22, born Pawtucket, of Seekonk, of George W. and Margaret, and Mary A. Jerauld, aged 22, born and of same places, of George F. and Mary P., Oct. 1, 1891.
- 1 157 SLOCUM Eason of Seekonk and Mazel Gregory of Freetown, Oct. 24, 1824.
- 1 197 Samuel of Pawtucket and Betsey Radloff of Seekonk, Aug. 12, 1837.
- 1 242 Mazel V., aged 21, of Eason, and Israel Q. Greenman, aged 36, of Silsa, both of Pawtucket, July 26, 1851.
- 1 149 SMALL Rhoda of Smithfield and Leonard Nickerson of Seekonk, Dec. 29, 1822.
- 1 154 Thankful of Seekonk and Morris Baker of Coventry, R. I., Feb. 29, 1824.
- 1 162 Thankful and Nehemiah Nickerson, both of Seekonk, Oct. 16, 1825.
- 1 163 Betsey S. and Duty Johnson, both of Seekonk, Dec. 4, 1825.
- 1 122 SMITH Devina and Datou Smith, both of Seekonk, Jan. 11, 1814.
- 1 122 Datou and Devina Smith, both of Seekonk, Jan. 11, 1814.
- 1 127 Sophia of Mendon and Abijah W. Walcot of Seekonk, Aug. 1, 1815.
- 1 131 John and Mary Cooper, both of Seekonk, Nov. 28, 1816.
- 1 146 Charles and Ann Grinman, both of Seekonk, March 24, 1822.
- 1 148 William and Nancy Parker, both of Seekonk, Oct. 19, 1822.
- 1 150 Mary of Rehoboth and George Lawton of Seekonk, April 17, 1823.
- 1 156 Rachal R. of Rehoboth and Calvin Martin of Seekonk, Aug. 29, 1824.
- 1 167 James and Esther Burlingame, both of Seekonk, Sept. 2, 1826.
- 1 176 Esther of Smithfield and George W. Walker of Seekonk, May 9, 1830.
- 1 197 Elizabeth B. of Barrington and John E. Martin of Seekonk, June 7, 1837.
- 1 161 SNELL Abigail and Joseph W. Fenner, both of Seekonk, Aug. 1, 1825.
- 1 169 SOLOMAN Almira and Hezekiah Williams, both residents of Seekonk, March 9, 1827.
- 1 156 SOULE Mary W. and Wilder Bourne, both of Seekonk, Oct. 3, 1824.

- 1 121 SPAULDING Polly of Plainfield, Ct., and Capt. Nathaniel Hunt of Seekonk, May 1, 1813.
- 1 131 SPENCER Thomas L. of East Greenwich and Elizabeth Trott of Seekonk, Nov. 23, 1816.
- 2 10 SPOONER Ruth Kempton, aged 16, born Fall River, of Swanzezy, of Jonathan and Olive, and Marcus M. Grant, aged 21, born and of Seekonk, of Kent and Lydia, Dec. 19, 1860.
- 1 189 SPRAKER Conrad of Seekonk and Amanda Newland of Mansfield, Feb. 8, 1835.
- 1 145 STARKWEATHER Rebecca and Simon Claffen, Feb. 8, 1822.
- 1 136 STEPHENS Samuel P. of Seekonk and Content Barney of Swanzezy, Feb. 21, 1819.
- 1 201 Margaret C. and Jonathan Chaffee, both of Seekonk, Nov. 26, 1838.
- 1 196 Mary Ann of Rehoboth and George C. West of Seekonk, March 25, 1837.
- 1 129 STEVENS Charlotte and James Lake, both of Seekonk, Jan. 27, 1816.
- 1 177 STONE Mary and John Nichols, both residents of Seekonk, Nov. 8, 1830.
- 1 203 Sarah Ann of Smithfield and Capt. William T. Ide of Seekonk, Dec. 15, 1839.
- 1 143 STOW Huldah Ann of Providence and John Roberts of Seekonk, May 14, 1821.
- 1 133 SUTTON Henrietta of Seekonk and Amos Lefavour of North Providence, Nov. 7, 1817.
- 1 221 Henry A. and Lucy A. Sutton, both of Seekonk, July 7, 1844.
- 1 221 Lucy A. and Henry A. Sutton, both of Seekonk, July 7, 1844.
- 1 250 Nathaniel W. H., aged 20, born Seekonk, of Providence, of Lloyd S. and Lucy W., and Sarah A. Woodbury, aged 18, born Salem, of John, April 1, 1853.
- 125 SWEET Sally and William Chaffee, both of Seekonk, Oct. 30, 1814.
- 133 William M. of Seekonk and Nancy E. Waldron of Wellington, Oct. 5, 1817.
- 1 246 Jonathan, aged 67. 2d marriage, of Rhode Island, of John and Phebe, and Mary Chaffee, aged 42, of Abel and Sally, Sept. 23, 1852.
- 2 14 Sarah A., aged 17, born Cumberland, of Rehoboth, of Clark and Sarah, and Almont L. Chaffee, aged 21, born and of Seekonk, of William and Sarah W., Feb. 21, 1868.
- 1 119 SWEETLAND Joseph of Douglass and Anna Russell of Seekonk, July 26, 1812.
- 1 153 Anthony of North Providence and Harriet Martin of Seekonk, Jan. 23, 1824.
- 1 159 Enock of Seekonk and Cerena Cash of Smithfield, Feb. 1, 1825.

- 1 163 SWEETLAND Lydia of North Providence and Jesse Lord of Seekonk, Dec. 4, 1825.

T

- 1 130 TABOR Hannah of Seekonk and William A. Mason of Waltham, July 7, 1816.
- 1 130 Joseph and Mary Martin, both of Seekonk, Sept. 15, 1816.
- 1 127 TAFT Frederick A. of Dedham and Amanda Wheaton of Seekonk, Nov. 6, 1815.
- 1 198 TANNER Margaret and Col. Jonathan Knowles, both of Seekonk, Oct. 26, 1837.
- 1 198 TAUNT Clarrissa of Canton and Albert Bourn of Seekonk, Oct. 22, 1837.
- 1 205 TAYLOR Mary Ann of Pawtucket and Samuel Allyn, Jr., of Seekonk, July 18, 1840.
- 1 178 THOMAS Sarah and Jason Young, both of Seekonk, Aug. 21, 1831.
- 1 140 THOMPSON John of Seekonk and Charlotte Walker of Attleboro, Oct. 15, 1820.
- 1 158 Mrs. Temperance of Warren and Major Allen Munro of Seekonk, Jan. 15, 1825.
- 1 119 THURBER Polly of Seekonk and Calvin Bullock of Rehoboth, Aug. 28, 1812.
- 1 123 TIFFANY Allthea of Barrington and Timothy P. Ide of Seekonk, March 13, 1814.
- 1 176 Lemira of Barrington and Edmund Carpenter of Seekonk, Aug. 8, 1830.
- 1 157 TILLINGHAST John of Seekonk and Artemissa Willard of North Providence, Nov. 21, 1824.
- 1 179 Lucy of Coventry and William Pinneger of Seekonk, Oct. 22, 1831.
- 1 166 TISDALE Abby of Taunton and Calvin Carpenter of Seekonk, Aug. 12, 1826.
- 1 173 Bradford G. and Mary Ann Miller, May 25, 1828.
- 1 133 TITUS George W. of Seekonk and Lyndia Perry of Attleboro, Nov. 8, 1817.
- 1 145 Comfort of Seekonk and Esther Paine of Foxboro, Feb. 15, 1822.
- 1 162 William Henry of Seekonk and Almira B. Fisher of Attleboro, Oct. 29, 1825.
- 1 143 TOMKINS Cornelius S. of Seekonk and Christianna Cole of Warren, May 27, 1821.
- 1 147 TOWER Daniel and Mary Ann Clark, both of Seekonk, June 30, 1822.
- 1 131 TROTT Elizabeth of Seekonk and Thomas L. Spencer of East Greenwich, Nov. 23, 1816.
- 1 129 TURNER Esther and Elibu Carpenter, both of Seekonk, March 3, 1816.

- 1 151 TUTTLE Stephen of Seekonk and Eliza Goggins of Oxford,
May 11, 1823.

U

- 1 143 UNDERWOOD Almira C. and James Clay Starkweather, both
of Seekonk. May 13, 1821.
1 143 Brister and Eliza Chaplin, both of Seekonk, May 27, 1821.
2 9 UTLEY Laura M., aged 42, 2d marriage. born Connecticut, of
Mansfield, and Charles W. Lawton, aged 44, born Bristol,
of Seekonk, of Peter and Hannah, April 27, 1860.

V

- 1 180 VIALI Anson of Seekonk and Elizabeth Bicknell of Barrington,
March 7, 1832.
1 198 Elizabeth of Seekonk and Jonathan J. Drown of Barrington,
Oct. 15, 1837.
1 200 Constant of Seekonk and Elizabeth Ann Wheeler of Providence,
Oct. 9, 1838.
1 215 Elizabeth Ann of Seekonk and Rufus K. Morse of Providence,
May 13, 1843.
1 222 Constant of Seekonk and Phebe M. Pratt of Pawtucket, Nov.
12, 1844.
1 222 Esther P. of Seekonk and Joshua Bicknell of Providence,
Nov. 14, 1844.

W

- 1 169 WADE Peleg P. of Seekonk and Mary Shares of Providence,
April 1, 1827.
1 198 WAKEFIELD Lydia Lucinda of Somers, Ct., and Josiah
Kent, 2d. of Seekonk, Nov. 15, 1837.
1 133 WALDRON Nancy E. of Wellington and William M. Sweet of
Seekonk, Oct. 5, 1817.
1 144 Phebe of Wellington and Willard D. Bucklin of Seekonk,
Sept. 16, 1821.
1 144 Berthia of Seekonk and George Hume of Providence, Sept.
30, 1821.
1 197 Polly K. of Providence and John S. Dexter of Seekonk, June
12, 1837.
1 120 WALCOTT Phila and Uriah Benedict, both of Seekonk, Oct.
16, 1812.
1 127 Abijah W. of Seekonk and Sophia Smith of Mendon, Aug. 1,
1815.
1 146 Edward of Seekonk and Anna W. Greene of North Providence,
April 14, 1822.
1 150 Mary and Larned Pitcher, both of Seekonk, March 9, 1823.
1 182 Adaline of Seekonk and Arnold Fenner of Plainfield, Ct.,
March 12, 1833.
1 182 Sally Ann of Seekonk and Uriah Benedict of Smithfield, Dec.
19, 1832.

- 1 138 WALKER Caleb of Seekonk and Patty Dean of Attleboro, March 30, 1820.
- 1 140 Charlotte of Attleboro and John Thompson of Seekonk, Oct. 15, 1820.
- 1 148 Zelinda and Simeon Dexter, both of Seekonk, Oct. 19, 1822.
- 1 155 Samuel, 2d, of Seekonk and Polly Bowen of Rehoboth, May 22, 1824.
- 1 161 Ebenezer of Seekonk and Abigail Carpenter of Rehoboth, Oct. 8, 1825.
- 1 176 George W. of Seekonk and Esther Smith of Smithfield, May 9, 1830.
- 1 185 Celinda of Seekonk and Dan Robinson of Pawtucket, Feb. 2, 1834.
- 1 230 Nancy of Seekonk and Daniel Cole of Rehoboth, May 5, 1848.
- 2 2 Benjamin, aged 38, of Samuel and Hannah, and Sarah Ann Peck, aged 26, of Elnathan and Martha, both born and of Seekonk, June 7, 1855.
- 2 3 Emeline E., aged 22, of George W. and Esther, and George W. French, Jr., aged 25, of George and Sarah, Oct. 23, 1855.
- 1 156 WALLIS Nancy Hale and James Cameron, July 24, 1824.
- 1 200 Andrew of Seekonk and Sarah G. Davis of Providence, April 15, 1838.
- 1 185 WARDELL Cynthia of Dartmouth and Abraham Ormsbee of Seekonk, Feb. 10, 1834.
- 141 WARDLOW James and Elizabeth Cooke, both of Seekonk, Dec. 24, 1820.
- 1 211 WARDWELL William A. of Providence and Clarrissa H. Whitaker of Seekonk, April 13, 1842.
- 1 256 WATERMAN Alpheas, aged 36, of Seekonk, of William and Elizabeth, and Rosa J. Hines, aged 24, 2d marriage, of Lancaster, N. H., of Joel and Mehitable, May 1, 1854.
- 1 163 WEBSTER Belinda of Freetown and Henry Daggett of Seekonk, Jan. 7, 1826.
- 1 217 WELD Fitz Henry of Seekonk and Angeline B. Johnson of Boston Sept. 16, 1843.
- 1 158 WELFORD Betsey and Francis W. Grush, both of Seekonk, Dec. 12, 1824.
- 1 121 WELLS Ezra of Attleboro and Sebra Fuller of Seekonk, July 10, 1813.
- 1 123 WEST Lydia and Joseph Jayne, both of Seekonk, Jan. 29, 1814.
- 1 141 Oliver, Jr., and Mahala Grant, both of Seekonk, Jan. 20, 1821.
- 1 196 George C. of Seekonk and Mary Ann Stephens of Rehoboth, March 25, 1837.
- 1 206 William H. and Susan Chaffee, both of Seekonk, Oct. 17, 1840.
- 1 220 Asaph C. of Seekonk and Elizabeth Lawton of Attleboro, March 17, 1844.
- 2 4 John F., aged 27, born and of Seekonk, of Oliver and Mahala, and Elizabeth C. Mason, aged 26, born and of Swanzey, of Valentine and Mary, Dec. 16, 1856.

- 2 16 WEST Clara C., aged 24, of Asaph C. and Elizabeth, and Charles Chaffee, aged 21, of Bozworth and Henrietta, both born and of Seekonk, March 16, 1872.
- 2 26 Anne W., aged 25, born and of Seekonk, of Joseph and Betsey A., and Harvey E. Palmer, aged 44, born Lisbon, N. H., of Seekonk, of Willam and Ellen, Nov. 21, 1892.
- 1 154 WESTGATE Isaac and Maria Wood, both of Seekonk, April 26, 1824.
- 1 119 WHEATON Loretta Bishop of Seekonk and David Anthony of Rehoboth, Aug. 9, 1812.
- 1 126 Sylvia of Seekonk and Horace Sever of North Providence, May 26, 1815.
- 1 127 Amanda of Seekonk and Frederick A. Taft of Dedham, Nov. 6, 1815.
- 1 130 Sarah Maria of Providence and Benjamin Cozzens, Jr., of Seekonk, April 21, 1816.
- 1 146 Job of Seekonk and Mary Ann Horn of Barrington, May 4, 1822.
- 1 159 Sarah S. and Cyrel Read, both of Seekonk, Feb. 11, 1825.
- 1 177 Lucas, Jr., of Seekonk and Louisa Horn of Barrington, Aug. 26, 1830.
- 1 131 WHEELER Mrs. Clarrissa and Cyrel Peck, both of Seekonk, Oct. 27, 1816.
- 1 136 Simon of Seekonk and Hannah Olney of Oxford, June 6, 1819.
- 1 200 Elizabeth Ann of Providence and Constant Viall of Seekonk, Oct. 9, 1838.
- 1 202 Sarah of Providence and Lazell Dean of Seekonk, Aug. 17, 1839.
- 1 204 Arnold and Sally R. Miller, both of Seekonk, March 15, 1840.
- 1 209 George of Seekonk and Mary M. Munro, both of Providence, Nov. 12, 1841.
- 1 219 Simeon and Mary Hopkins, both of Seekonk (forbidden), Feb. 3, 1844.
- 1 137 WHEELOCK Jemima of North Providence and Ebenezer Ide of Seekonk, Nov. 21, 1819.
- 1 226 WHELDING Mercy Ann and William Daggett, both of Seekonk, Aug. 15, 1846.
- 1 121 WHIPPLE Maria of Cumberland and Dexter Bucklin of Seekonk, Oct. 16, 1813.
- 1 123 Glorianna of North Providence and George W. Carpenter of Seekonk, Feb. 26, 1814.
- 1 177 WHITAKER Ira and Patience B. Bowman, Feb. 5, 1831.
- 1 207 Asa of Seekonk and Sarah Jayne of Rehoboth, Nov. 30, 1840.
- 1 211 Clarrissa H. of Seekonk and William A. Wardwell of Providence, April 13, 1842.
- 1 230 Maria of Seekonk and George A. Draper of Attleboro, Jan. 1, 1848.
- 1 234 Nancy M. and Jonathan Barney, both of Seekonk, Dec. 15, 1849.
- 1 242 William, aged 26, of Seekonk, of Abner, and Julia M. Greene, aged 19, of Pawtucket, Sept. 23, 1851.

- 1 251 WHITAKER George A., aged 34, of Seekonk, of Abner and Nancy, and Hannah Ingraham, aged 38, of Daniel, of Fall River, May 8, 1853.
- 1 130 WHITE Nancy and William Jones, Jr., both of Seekonk, Aug. 16, 1816.
- 1 164 Ebenezer of Seekonk and Emeline Ormsbee of Rehoboth, resident of Seekonk, Jan. 30, 1826.
- 1 212 Abigail N. of Warren and Benjamin N. Butts of Seekonk, July 24, 1842.
- 1 215 WHITING Elias of Seekonk and Chloe D. Gilmore of Franklin, May 12, 1843.
- 1 234 Mary Ann B. of Attleboro and Samuel Kent of Seekonk, Oct. 25, 1849.
- 1 154 WHITTEMORE Nathan and Diantha Baker, both of Seekonk, March 13, 1824.
- 1 161 Rosanna and Calvin W. Frizzell, both of Seekonk, April 11, 1825.
- 1 132 WIGHTMAN Maria L. and John J. Drown, both of Seekonk, Dec. 8, 1816.
- 1 157 WILBUR Content and Horatio Field, both of Seekonk, Nov. 28, 1824.
- 1 160 WILEY Alonzo A. of Seekonk and Charlotte A. Luther of Douglass, June 9, 1825.
- 1 157 WILLARD Artemissa of North Providence and John Tillinghast of Seekonk, Nov. 21, 1824.
- 1 147 WILLIAMS Gersham of Wellington and Sally S. Lake, Aug. 30, 1822.
- 1 158 William T. of North Providence and Rachal Young of Seekonk, Dec. 25, 1824.
- 1 169 Hezekiah and Almira Soloman, both residents of Seekonk, March 9, 1827.
- 1 187 WILLMARTH Eliza of Attleboro and Amasa Perren of Seekonk, July 27, 1834.
- 1 146 WILSON Simeon and Sally Bates, both of Seekonk, March 24, 1822.
- 1 167 James, Jr., of Providence and Lucy S. Broad of Seekonk, March 28, 1827.
- 1 221 WING Samuel W. of Attleboro and Evaline Kent of Seekonk, Sept. 7, 1844.
- 1 172 WINSLOW Ambrose B. of Troy, Mass., and Mary Ann Bucklin of Seekonk, Dec. 16, 1827.
- 1 189 WINSOR Nancy W. of Smithfield and Daniel Ide Hunt of Seekonk, Feb. 8, 1835.
- 1 215 Lydia of Smithfield and Henry A. Ide of Seekonk, March 4, 1843.
- 1 219 Nancy of Smithfield and Henry A. Ide of Seekonk, Feb. 18, 1844.
- 1 204 WITHERELL Angeline of Attleboro and Jonathan W. Bishop of Seekonk, March 20, 1840.
- 1 207 Mary F. of Mansfield and Serano J. Paries of Seekonk, March 11, 1841.
- 1 128 WOOD Elizabeth and James Olney, both of Seekonk, Nov. 12, 1815.

- 1 154 WOOD Maria and Isaac Westgate, both of Seekonk, April 26, 1824.
- 1 160 Eleanor of Seekonk and Dexter Allen of Rehoboth, June 7, 1825.
- 1 174 David of Swanzey. now resident of Seekonk, and Lydia Brown of Seekonk, Nov. 22, 1828.
- 1 175 Philip and Maria Grant, Oct. 2, 1829.
- 1 177 Sarah H. of Seekonk and John Peck of Attleboro, Dec. 26, 1830.
- 1 206 Roby of Seekonk and Caleb Barney of Rehoboth, Sept. 15, 1840.
- 1 227 Col. Seth of Seekonk and Eunice Luther of Providence, Jan. 2, 1847.
- 2 5 Daniel H., aged 35, born Swanzey, of Seekonk, of Seth and Lois, and Martha H. Bliss, aged 22, born and of Seekonk, daughter of Caleb, April 5, 1858.
- 2 9 Anna M., aged 23, born and of Seekonk, of Philip and Maria, and H. H. Lothrop, aged 22, born and of Rehoboth, of William H. and Lydia M., July 30, 1860.
- 1 140 WOODS John of Seekonk and Sarah Shepardon of Cumberland, Sept. 8, 1820.
- 1 250 WOODBURY Sarah A., aged 18, born Salem, of John, and Nathaniel W. H. Sutton, aged 20, born Seekonk, of Providence, of Lloyd S. and Lucy W., April 1, 1853.
- 1 225 WOODCOCK Elmira Jane of Attleboro and George H. Carpenter of Seekonk, Feb. 28, 1846.
- 1 127 WOODWARD John of Seekonk and Sally Deane of Dighton, Oct. 7, 1815.
- 1 180 Samuel of Seekonk and Mrs. Roxalanna Fuller of Attleboro, June 2, 1832.
- 1 213 Mehitable C. of Seekonk and Charles Armington of Providence, Nov. 10, 1842.

X Y Z

- 1 158 YOUNG Rachal of Seekonk and William T. Williams of North Providence, Dec. 25, 1824.
- 1 178 Jason and Sarah Thomas, Aug. 21, 1831.
- 1 177 Linus of Troy, Mass., and Mary Ann Hunt of Seekonk, Dec. 9, 1830.

Section III.

Births.

A

1 23	ABBOTT George W., of George F. and Julia,	July 1, 1876
1 23	Minerva F.,	Dec. 27, 1877
- 50	ABELL Caleb, of Capt. Robert and Mary,	Dec. 12, 1763
- 50	Lois (Read of Noah and Anne), his wife,	Dec. 23, 1762
- 50	Caleb's children by 2d wife, Elona Hodges.	
- 50	Lois,	May 29, 1793
- 50	Daniel Hodges,	April 30, 1796
- 50	Mary,	May 20, 1798
- 50	Nancy,	Nov. 30, 1799
- 50	Caleb,	May 9, 1802
- 50	Robert,	Aug. 29, 1804
- 50	Arunah Shepherdson,	Aug. 10, 1806
- 50	Sarah,	March 8, 1808
- 50	Preserved Thompson,	Dec. 13, 1811
- 20	Children of Preserved Thompson and Sarah Ann Walcott (Daggett), his wife.	
- 20	Caleb Thompson,	Jan. 22, 1839
- 20	Lois Anna,	July 11, 1840
- 20	Helen Augusta,	Nov. 24, 1841
- 20	Frederick Thompson, (1 32)	Oct. 24, 1843
- 20	Sarah Frances, (1 32)	Oct. 24, 1843
- 20	Caleb Francis, (1 32)	March 17, 1845
- 20	George Shepherdson,	Dec. 28, 1847
- 20	Georgianna,	Dec. 28, 1847
1 34	Eugene,	Oct. 5, 1850
1 32	ADAMS Esther, of Samuel D. and Lydia Ann,	Aug. 14, 1843
1 33	—, daughter,	Feb. 21, 1847
1 2	George,	June 20, 1851
1 12	Harriet E., of William R. and Eleanor,	July 29, 1859
1 15	Everett W., of Rufus W. and Samantha (Brown),	July 21, 1861
1 23	Abbie L., of Daniel W. and Louisa,	July 29, 1877
1 33	ALDRICH Maria L., of Arthur W. and Ma- ria,	May 23, 1846
1 34	—, of Lucy,	April 30, 1850
1 9	Andrew J., of Andrew J. and Eliza J.,	March 9, 1857

1 31	ALEXANDER Nelson Read, of William A. and Maria L. D.,	Dec. 18, 1883
2 2	Alpha Gray, of same parents,	Sept. 21, 1885
- 38	ALLEN Mary Ann, of Samuel and Anne (Read),	Oct. 12, 1799
- 38	Pamela Andrews,	May 1, 1802
- 38	Wheaton,	Oct. 26, 1806
- 38	Hannah,	Feb. 28, 1811
- 38	Samuel Bowen,	Sept. 8, 1815
- 89	Benjamin and Hannah (Wade), his wife, children.	
- 89	Benjamin Warren, (1 31)	July 8, 1810
- 89	Lewis Wade, (1 31)	Aug. 12, 1812
- 89	William Henry, (1 31)	July 21, 1815
- 89	George Francis, Wrentham, (1 31)	Feb. 12, 1818
- 89	Mary Ann, Wrentham,	May 29, 1820
- 89	Ebenezer Wade,	Feb. 6, 1824
- 89	Hannah Maria,	Aug. 29, 1826
- 89	Hannah Maria, 2d,	Aug. 24, 1830
- 89	John Frederick,	April 14, 1833
- 86	Cornelia, of Samuel and Nancy (Bowers),	Oct. 22, 1805
- 86	Ira,	April 27, 1807
- 86	Edward Marshall,	March 14, 1809
- 86	Samuel,	Oct. 20, 1811
- 86	Nathaniel Wheeler,	Jan. 5, 1814
- 86	George Henry,	Dec. 25, 1815
- 86	Ann Emily,	Jan. 14, 1818
- 86	Charles Frederick,	June 1, 1820
- 66	Henry Crawford, of Benajah and Nancy (Abell), Rehoboth,	May 11, 1825
2 S	Ann Read, of Samuel B. and Mary,	March 7, 1842
2 S	Ellen Frances,	Jan. 14, 1845
2 S	Samuel B.,	April 5, 1846
1 32	Frances Maria, of George H. and Julia M.,	Feb. 15, 1840
1 33	———, daughter of Nathaniel W. and Har- riet,	Aug. 22, 1846
1 3	Ella F.,	June 30, 1851
1 5	Cornelia I.,	Feb. 17, 1853
1 6	Nathaniel W.,	Nov. 6, 1854
1 34	Louisa, of Jonathan B. and Harriet,	May 19, 1849
1 4	Anna Elizabeth,	June 15, 1852
1 7	Ralph,	April 15, 1854
1 34	———, son of Samuel and Laura,	May 29, 1849
1 8	Laura L.,	Feb. 5, 1857
1 3	———, daughter of Benjamin W. and Ly- dia A.,	Sept. 19, 1851
1 4	———, son,	Sept. 22, 1852
1 5	Henry Comfort, of Henry and Loiza,	Oct. 17, 1853
1 5	———, son of Samuel B. and Mary C. (Chaffee),	Dec. 12, 1853
1 11	Thomas A.,	Sept. 21, 1858
1 13	Charles Lewis,	Feb. 2, 1860
1 7	Walter B., of Benjamin and Eleanor R.,	Sept. 10, 1855
1 9	Caroline Y., of John F. and Elizabeth R. (Yates),	March 29, 1857

1 11	ALLEN Grace Gerald,	Dec. 7, 1858
1 15	Fanny M.,	June 10, 1861
1 19	Alice Jane, of John R. and Lydia Maria,	June 22, 1867
1 21	Jennie,	March 20, 1873
1 23	John Edgar,	Jan. 15, 1878
1 26	Georgie,	Jan. 15, 1880
1 30	Ida Elizabeth, of Frank S. and Catherine G.,	Feb. 11, 1877
1 30	Charles Francis,	March 31, 1878
2 3	Samuel Bowers,	Sept. 2, 1885
1 24	ALMY Mary Abby, of Leonard S. and Abby M. D.,	May 17, 1879
1 29	AMES Lewis, of Almont L. and Lydia A.,	June 2, 1882
2 6	ANDERSON Anne, of Edward and Amanda,	Oct. 22, 1889
1 11	ANDREWS Samuel, of Samuel,	Jan. 15, 1858
1 12	Sarah M., of Samuel S. and Ann,	June 24, 1859
2 1	ANGELL Luella Frances, of Herbert L. and Amie,	March 29, 1884
2 1	Grace Viola, of Frederic L. and Almira (Mathewson).	July 13, 1884
1 34	ANTHONY Mary A., of David R. and Catharine,	Jan. 4, 1850
1 7	Henry F., of Andrew J. and Harriet (Mar- tin),	May 26, 1855
1 11	Arthur C.,	Sept. 26, 1858
1 13	Newton J.,	Aug. 26, 1860
1 11	Herbert E., of Davis S. and Louisa (Hunt),	May 23, 1858
1 13	Anne L.,	May 19, 1860
1 19	Cora Stevens, of Stephen B. and Mary E.,	June 4, 1869
1 20	Ernest Richmond,	Nov. 10, 1872
1 21	Lewis S.,	May 22, 1874
1 25	Charles R., of Charles W. and Mary E.,	Sept. 17, 1879
2 3	Myra L.,	Feb. 15, 1886
2 1	_____, son of William and Julia,	Oct. 3, 1884
1 17	APPLEBY Mary E., of Edwin and Emily,	March 7, 1864
1 23	_____,	Jan. 16, 1877
- 6	ARMINGTON Emeline, of Benjamin and Sarah (Paine),	May 11, 1798
- 6	John Paine,	April 15, 1800
- 6	Alverin,	March 15, 1802
- 6	Elmira,	July 25, 1804
- 6	Martha Davis,	July 6, 1806
- 6	Sarah Paine,	Dec. 26, 1808
- 6	Benjamin Nelson,	April 11, 1811
- 6	Esther Walker,	Sept. 13, 1813
- 6	Abby Ann,	Feb. 19, 1816
- 45	Charles, of Ambrose and Sally (Jenckes),	Sept. 25, 1804
- 45	Maria,	March 19, 1807
- 45	Henry,	July 5, 1809
- 45	Albert,	Dec. 4, 1811
- 45	William,	Jan. 11, 1816
- 105	William Henry, of Joseph and Huldah (Peck),	Sept. 14, 1817
- 105	George Aldrege,	Nov. 3, 1819
- 105	Alpheas Walker,	March 12, 1821

- 105	ARMINGTON Alfred Harvey,	Nov. 3, 1823
- 43	Elpellett I., of William H. and Betsey O. (Chaffee),	June 30, 1841
1 34	William H., of Alpheas W. and Mary A.,	Oct. 5, 1849
1 5	Chancey Cushing,	Jan. 18, 1853
1 34	Caroline F., of Francis and Caroline A. (Medbury),	Nov. 5, 1849
1 5	Arthur Herbert,	Aug. 9, 1853
1 14	Edith Amelia,	Jan. 14, 1861
1 6	Frederick Bowers, of William W. and Eliz- abeth,	Jan. 4, 1854
2 7	Edward F., of William H., 2d, and Eliza- beth,	April 14, 1890
1 7	ASHTON Robert, of Robert and Mary A.,	Nov. 18, 1854
1 9	John,	Sept. 19, 1856
1 2	ASPINWALL Ella A., of Dr. T. W. and M. A.,	March 9, 1851
1 4	Charles W.,	July 3, 1852
1 8	Thomas Dorrence,	Nov. 24, 1855
1 12	Lois Allen,	July 6, 1859
1 28	ATKINSON William J., of William J. and Lillie C.,	June 27, 1880
1 30	Louisa Loiza,	Sept. 14, 1882
1 31	Laura Adelaide,	Sept. 14, 1882
2 3	Maude Lillian,	Jan. 16, 1885
2 9	Clara May,	Feb. 3, 1892
1 131	Mabel Laura, of Samuel J. and Sarah N.,	Sept. 10, 1883

B

2 12	BAGGS Inez Everett, of Alexander and Catharine (Lawrence),	March 26, 1894
1 33	BAKER Philander B., of Ermin J. and Ros- annah,	March 12, 1847
1 34	Frederick N.,	Sept. 13, 1848
1 2	George W.,	Feb. 22, 1851
1 3	Thomas A.,	March 13, 1852
1 5	Charles A.,	July 31, 1853
1 8	Warren,	March 8, 1855
1 9	Huldah A.,	Aug. 30, 1856
1 12	Frances Rosina,	Nov. 9, 1859
1 6	———, daughter of Samuel and Jane,	Dec. 14, 1854
1 20	Anne Louisa, of John L. and Maria R.,	Oct. 19, 1870
1 21	Herbert S.,	April 22, 1874
1 22	John L., Jr.,	Oct. 24, 1875
1 22	Charles A.,	Sept. 20, 1876
1 27	Grace A.,	Sept. 22, 1880
2 2	Hiram Goff,	May 28, 1884
1 21	Everett Allen, of Daniel F. and Isabella B.,	Nov. 13, 1874
1 22	John F.,	March 2, 1876
1 28	Hozia Morton,	Oct. 20, 1881
2 3	Lena, of Andrew G. and Florence,	March 3, 1886
1 18	BALDEN Washington, of Robert and Julia (Mercer),	Dec. 19, 1865

- 26	BALCOM Nancy Mariah, of Samuel and Nancy (Bourne),	Nov. 19, 1819
- 26	Esther Adaline,	Feb. 27, 1821
- 26	Alfred Watson,	Feb. 18, 1823
- 26	Sarah Richardson,	Jan. 3, 1825
- 26	Amey Ann,	April 19, 1826
- 26	Samuel Newell,	Aug. 14, 1828
- 26	Lephe Emeline, Attleboro,	July 8, 1834
1 5	BARNES ———, son of James A. and Abby N.,	Nov. 20, 1853
1 11	Simeon P., of James and Ellen,	June 3, 1858
1 12	Mary E.,	Dec. 15, 1859
2 8	Florence G., of Ferdinand and Mary,	June 11, 1890
- 41	BARNEY Betsey Perry, of John and Ruth (Viall),	Oct. 25, 1814
- 41	Ruth Viall,	Dec. 25, 1816
- 41	John Perry,	Feb. 25, 1819
- 41	Daniel Davis,	Feb. 11, 1822
- 41	Martha Kent,	Feb. 16, 1825
- 76	William Peck, of Joseph and Prudence (Peck),	June 7, 1822
- 76	Joseph Cornelius,	Feb. 11, 1824
- 95	Eliza Luther, of Rev. James O. and Eliza (Lathe),	Aug. 7, 1828
- 95	George Williams,	Aug. 25, 1834
- 95	James Edwards,	April 18, 1838
- 95	Ann,	June 17, 1839
1 33	———, daughter of Perry and Rachal,	March 12, 1847
1 3	John P.,	Sept. 17, 1851
1 33	———, daughter of Daniel D. and Henrietta A.,	April 11, 1847
1 6	Anstres Davis,	Feb. 6, 1854
1 9	———, son,	Dec. 12, 1856
1 7	Samuel A., of Jonathan P., Jr., and Catharine B.,	April 21, 1855
1 10	———, son,	Dec. 8, 1857
1 20	Jonathan Everett,	June 17, 1870
1 2	Newman, of Jonathan and Nancy,	Jan. 21, 1851
1 6	Jason M.,	April 25, 1854
1 3	———, daughter of Caleb H. and Sarah,	Aug. 1, 1851
1 8	Charles, of Isaiah and Almeda A.,	March 5, 1855
1 10	George W.,	July 6, 1857
1 19	Edward Sutton,	Oct. 14, 1868
1 12	———, son of Brian H. and Sarah J.,	Dec. 18, 1859
1 15	Walter Otis, of Samuel S. and Maria (Peirce),	Sept. 2, 1861
1 17	Mary Sophia, of Horatio and Ardelia,	Nov. 16, 1863
1 17	Delia Maria,	Dec. 21, 1864
1 19	Mary Jane, of George N. and Mary J.,	Feb. 27, 1868
2 6	Catharine A., of Samuel A. and Annie E.,	May 16, 1889
1 12	BARTLETT Olive C., of Ambrose and Rebecca,	Sept. 29, 1859
1 23	BASS Clarriisa Adalaide, of William E. and Marietta,	Aug. 26, 1878
1 26	Minnie E., of same parents,	Aug. 26, 1879

2 7	BASS Clarence H., of John W. and Alice,	March 16, 1890
2 8	George E.,	July 14, 1891
2 9	Everett Austin,	Aug. 25, 1892
1 14	BEARD Martha, of Edward and Ann (Love),	May 14, 1861
1 15	BELCHER ———, daughter of Thomas R. and Caroline (Slocum),	Nov. 17, 1861
1 7	BENJAMIN ———, son of James and An- gelica,	Feb. 17, 1855
1 26	BENGLSSON Martin Bearnt, of Peter and Bengta,	April 4, 1879
1 3	BENTLEY ———, daughter of Thomas J. and Elizabeth (Bowen),	Dec. 26, 1851
1 7	Walter T.,	April 20, 1855
1 9	———, son,	Oct. 14, 1856
1 11	Clarence,	Aug. 6, 1858
1 15	———, daughter,	Sept. 22, 1860
1 5	BERKELEY Mary Ann, of Peter and Julia,	Aug. 16, 1853
1 14	BERRY Emma Jane, of Jacob F. and Hen- rietta (Porter),	June 3, 1861
1 30	BESSE Chester Eugene, of William J. and Eva H.,	Sept. 24, 1883
- 100	BESTEE Samuel Jonathan, of Rev. Forenda and Abigail (Hartshorn),	——, ——
2 10	BEVERLY Ralph Ashley, of Ralph A. and Grace A.,	Nov. 21, 1893
1 10	BILLINGS Jane, of Edward and Mary M.,	Dec. 30, 1857
1 13	William Henry, of Robert, 2d, and Han- nah (Gordon),	April 21, 1860
1 15	BISBEE George C., of Joseph A. and Eloiza (Brayman),	June 22, 1861
- 1	BISHOP Phaniel, of Phaniel and Elizabeth,	June 22, 1773
- 1	Eunice, (Walker of Capt. Timothy and Molly), his wife,	Nov. 25, 1774
- 1	Elizabeth, of Phaniel and Eunice,	Oct. 27, 1797
- 1	Amanda,	Dec. 3, 1799
- 1	John J.,	Aug. 17, 1802
- 1	Eunice W.,	Oct. 24, 1804
- 1	Sally, (Carpenter of Capt. Abel and Han- nah), his 2d wife,	May 25, 1784
- 1	Hannah W., of Phaniel and Sally,	Nov. 25, 1808
- 1	Abby Maria,	Feb. 15, 1811
- 1	Glorianna Whipple,	Aug. 14, 1812
- 1	Andrew Jackson,	Nov. 19, 1815
- 1	James Madison,	May 22, 1819
- 1	Sarah Willmarth,	May 27, 1822
- 1	Lucy Maria,	June 11, 1825
- 94	Lucy, of William and Amey W. (Bucklin),	Sept. 4, 1803
- 94	Joseph Warren,	Nov. 30, 1805
- 94	Phaniel,	Aug. 3, 1807
- 94	James Madison,	March 13, 1810
- 92	James Madison, 2d, (1 10)	Aug. 14, 1812
- 94	William Henry, (1 10)	Aug. 31, 1816

- 94	BISHOP Amey Whipple,	Oct. 17, 1818
- 37	Mary Ann Jeanette, of Ebenezer and Mary Wade,	July 24, 1813
- 37	Fanny Elizabeth,	April 28, 1815
- 37	Ebenezer Albert,	April 14, 1817
- 37	Sarah Aborn,	Jan. 30, 1819
- 37	William Wade,	March 8, 1823
- 37	William Henry,	Feb. 21, 1825
- 37	Caroline Maria,	Dec. 7, 1827
- 37	James Nelson,	Nov. 6, 1830
- 32	Mary Ann, of Comfort and Sally (Wood),	March 25, 1814
- 32	Jonathan Wood,	Dec. 10, 1816
- 32	Comfort Gardner,	Nov. 29, 1818
- 32	Sally Wood,	Aug. 31, 1821
- 32	Comfort Mason,	Dec. 6, 1822
- 32	William Whipple,	March 24, 1826
- 32	Almeda Elizabeth,	Nov. 25, 1828
- 32	Edmund Rodolphus,	Aug. 25, 1831
- 32	Henry Francis,	March 9, 1835
- 4	Nathaniel Ide, of Phanuel and Betsey (Ide),	Oct. 13, 1829
1 34	———, daughter of James N. and Alzada,	Dec. 3, 1849
1 7	Caroline Amelia, of Nathaniel I. and Caroline,	Oct. 14, 1855
2 8	Leon A., of G. Clifford and Lina H.,	Nov. 18, 1890
1 32	BLACKAMORE Lydia Sophia, of George A. and Alice C.,	Sept. 5, 1843
1 4	BLAISDELL Benjamin Washington, of Benjamin H. and Abby H.,	Nov. 28, 1852
- 49	BLISS James Leonard, of James and Nancy (Bliss),	Sept. 7, 1812
- 49	Caroline Louisa,	April 8, 1815
- 49	George William,	July 19, 1817
- 70	Martha Humphrey, of Caleb,	Aug. 5, 1835
- 70	Lydia Eleanor,	June 12, 1838
- 70	Lucy Annah,	Aug. 16, 1841
3 S	Orin N. and Susan Angell, children,	
3 S	Albert Henry, Warwick,	April 28, 1838
3 S	Reuben King,	Feb. 8, 1842
3 S	Alfred,	May 6, 1840
3 S	Mary Elizabeth, (1 32)	Sept. 20, 1843
1 32	Franklin Smith, of Caleb and Sally,	June 19, 1843
1 9	Martha W., of Noah, Jr., and Martha W.,	Feb. 14, 1857
1 8	BLIVEN Marian, of William G. and Helen R.,	Nov. 24, 1855
1 10	BLOOD Clara, of William C. and Frances M.,	June 14, 1857
1 10	BOGMAN James R., of James and Angelica,	June 18, 1857
1 33	BOOKER Olive, of Isaac and Olive,	Jan. 5, 1847
2 12	BOTSILKO John, of Joe and Mary,	May 6, 1894
- 41	BOURNE Eliza, of Eli and Leapha (Ide),	Oct. 28, 1812
- 41	Lydia Ide,	Jan. 12, 1815
- 41	Albert,	Oct. 15, 1816
- 42	Mary, of Stephen and Nanny (Dean),	Feb. 2, 1816
- 42	Baylies,	June 28, 1818
- 42	Almeda,	Aug. 22, 1820

- 98	BOURNE Cornelius Eugene, of Wilder and Mary W. (Soule),	March 6, 1825
- 79	Henry Orville, of Almond Orville and Charlotte D. (Fitts), his wife,	April 3, 1833
- 79	Charlotte Amelia, of same parents,	May 17, 1836
1 32	Deliah, of same parents,	Sept. 23, 1843
1 34	Stephen N.,	Jan. 29, 1850
1 34	Baylies T.,	Jan. 29, 1850
1 5	Walter Eugene,	Feb. 23, 1853
1 16	Clara F., of Stephen and Mary A. C.,	Aug. 7, 1862
1 13	BOWDEN Samuel F., of John and Lydia (Griffin),	June 19, 1860
- 108	BOWEN Joel,	Dec. 22, 1760
- 108	Susannah (Armington), his wife,	Sept. 29, 1762
- 108	Lucy, of Joel and Susannah,	Dec. 18, 1785
- 108	Fanny,	March 12, 1787
- 108	Martha,	March 3, 1788
- 108	Lucy,	March 3, 1788
- 108	Caleb,	Oct. 31, 1789
- 108	Gardner,	May 9, 1791
- 108	Susanna,	July 8, 1792
- 108	Esther,	Feb. 1, 1795
- 108	Joseph,	April 3, 1796
- 108	Benjamin,	April 3, 1796
- 108	Patience,	July 10, 1798
- 108	George W.,	Sept. 15, 1799
- 108	Caroline,	April 10, 1803
- 108	Hannah,	April 10, 1803
- 14	Richard, of Ichabod and Mary,	July 20, 1810
- 102	Mary Chaffee, of Ephraim and Sarah (Munro),	March 22, 1812
- 102	Sarah Lucinda,	Jan. 7, 1815
- 102	Ephraim Josephus,	Jan. 28, 1819
- 102	Lucy Munro,	Feb. 20, 1824
- 102	Joseph,	Jan. 1, 1823
- 102	Samuel,	Jan. 1, 1823
- 22	William Ide, of Samuel, 2d, and Hannah (Ide),	Sept. 12, 1812
1 33	———, daughter of Arnold J. and Lucy A.,	Sept. 3, 1846
1 7	William E.,	July 4, 1854
1 8	———, son,	Dec. 13, 1857
1 17	———, son,	Nov. 23, 1864
1 2	Laura A., of Ephraim J. and S. J.,	Nov. 3, 1850
1 4	———, daughter,	Sept. 28, 1852
1 7	———, daughter of Henry F. and Mary A.,	April 7, 1855
1 11	Charles F., of Charles F. and Mary A. (Peck),	Aug. 1, 1858
1 15	Amey,	July 22, 1861
1 15	Jane H.,	July 22, 1861
1 16	George N., of Nelson and Martha,	July 2, 1862
1 29	Lewis A., of Urial S. and Nana C.,	July 10, 1882
2 9	Elcey E.,	June 8, 1891
2 1	George A., of George W. and Huldah,	Oct. 10, 1884

2 8	BOWEN Gertrude M., of Allen G. and Mary J.,	May 27, 1890
2 9	George Allen,	Dec. 13, 1892
1 12	BOWERS Maria Louisa, of George H. and Hannah (Johnson),	Jan. 24, 1859
1 15	Anne Matilda,	Jan. 23, 1861
1 16	—————,	Dec. 10, 1862
1 5	BOZWORTH ———, son of John Handy and Amanda,	Sept. 5, 1853
1 22	Mary W., of Stephen B. and Lydia P.,	Dec. 31, 1876
1 23	Lydia Amelia,	Nov. 22, 1878
2 13	Grace E., of William F. and Esther Pratt,	Sept. 8, 1894
1 11	BRADLEY Ella F., of James H. and Sarah W.,	Nov. 19, 1858
1 12	Frances C., of William P. and Abby I.,	May 9, 1859
1 21	William Edwards, of William C. and Mary,	Oct. 1, 1873
1 25	Charles Howard,	Jan. 20, 1879
2 6	Augusta M.,	Aug. 1, 1889
1 13	BRADY Bedelia, of John and Catharine (Doyle),	Jan. 29, 1860
- 23	BRAYTON Susannah ^r Anthony, of David Anthony and Nancy (Medbury),	Jan. 16, 1813
1 34	Leonora A., of Benjamin and Adalaide,	Nov. 15, 1849
1 13	BREWSTER Orin Otis, of Otis and Joanna (Bucklin),	March 31, 1860
1 15	BRIGGS Charles H., of William W. and Pa- tience (Carr),	July 29, 1861
1 5	BRAMAN ———, son,	Aug. 11, 1853
1 23	BRIGHAM Charles Edward, of Edwin D. and Elis,	June 12, 1878
- 62	BROWN William, of Samuel, Jr., and Adah,	Aug. 19, 1797
- 62	Albert,	March 20, 1803
- 62	Theophilus,	Sept. 12, 1811
- 62	Betsey Walker,	Sept. 14, 1813
- 62	Abby Smith,	June 15, 1817
- 42	Lydia Miller, of John and Fanny (Miller),	Aug. 13, 1810
- 42	Daniel Williams,	May 24, 1813
1 3	Joseph, of Peter Hunt and Sally (Walker),	Aug. 7, 1816
1 3	Huldah Hunt,	June 22, 1819
- 97	John Hunt, of Joseph Carpenter and Sarah I. (Hunt) Brown, Anne Arundall Co., Md.,	March 11, 1828
- 97	Joseph Carpenter, Jr., of same parents,	Feb. 18, 1830
- 97	Peter Hunt, (see also 1 7),	Jan. 14, 1832
- 93	Ann Eliza, of George W. and Mary Ann (Purinton),	Dec. 24, 1831
- 93	Benjamin P.,	Sept. 27, 1833
- 93	William Henry,	May 31, 1835
1 33	L. Augusta, of John and Maria,	Jan. 2, 1847
1 33	Herbert Edwards, of Joseph and Henrietta,	Feb. 5, 1847
1 3	Ellen,	Nov. 24, 1851
1 9	Henry W.,	Oct. 14, 1856
1 3	Julia A., of Benjamin F. and Catharine,	June 27, 1851

1 4	BROWN Sarah Kent, of Joseph C. and Cynthia C.,	Jan. 22, 1852
1 6	Aurilla Finney,	Sept. 28, 1854
1 11	Joseph P.,	May 11, 1858
1 11	Nancy, of George W. and Mary E. (Graves),	June 14, 1858
1 13	William,	July 31, 1860
1 13	William Allen, of Allen J. and Sylvena (Simmons),	March 16, 1860
1 16	Amanda E., of Lemuel and Celesta (Lyon),	Dec. 5, 1861
1 17	Mattie, of Zenus and Anne,	March 16, 1864
1 21	Fred Arnold, of Albert F. and Mary E.,	Sept. 6, 1874
1 26	Alice E.,	April 2, 1879
1 27	Hattie Garfield,	July 6, 1881
1 30	Charles Nelson,	Nov. 11, 1883
2 6	Ethel G.,	Aug. 1, 1889
2 1	Florence Helen, of Henry W. and Emma C.,	May 20, 1884
2 4	Alfred R.,	Aug. 10, 1887
2 2	Edwin Clarence, of Nehemiah F. and Cora L.,	July 7, 1885
2 3	Ellen, of August and Anger,	July 17, 1885
2 6	Elma,	April 5, 1889
2 12	Edna E., of William F. and Margaret (Johnson),	May 14, 1894
1 4	BUCKLEY ———, daughter of Peter and Julia,	July 10, 1852
- 83	BUCKLIN John, of George and Hannah (Bennett),	Nov. 4, 1799
- 83	George Augustus,	May 1, 1801
- 83	Hiram,	Feb. 14, 1803
- 83	Thomas Peck,	Sept. 25, 1804
- 83	Virgil Bennett,	Nov. 23, 1806
- 83	Jane Elizabeth,	Nov. 13, 1813
1 2	Joseph, of Virgil and Ruth,	March 7, 1850
1 10	James H., of James P. and Ann E.,	April 14, 1857
1 12	Jessie F.,	July 11, 1859
1 15	Harvey,	July 11, 1861
1 15	Frank E., of George and Lucy Anna (Bliss),	Nov. 10, 1861
1 20	George E., of George E. and Hannah F.,	Sept. 18, 1872
1 22	Charles, of George E. and Joanna,	April 10, 1876
1 23	Ida M.,	Sept. 1, 1877
1 2	BUFFINGTON ———, son of John,	Dec. 27, 1850
1 4	Allen Mason, of John A. and Ann E.,	Sept. 7, 1852
- 4	BULLOCK William, of Jabez and Parmelia (Allen),	Nov. 13, 1797
- 4	Mary R.,	March 19, 1801
- 4	Edmund,	Aug. 16, 1805
- 4	Sarah Ann,	Aug. 13, 1806
1 8	George H., of George G. and Harriet F.,	Sept. 12, 1855
1 8	———, daughter,	Sept. 12, 1855
1 34	BURGESS Abby Ann, of William H. and Lydia,	May 1, 1848
1 34	Tristram, 3d, of Tristram, Jr., and Sarah W.,	May 14, 1849

1 7	BURGESS Harriet, of Tristram, Jr., and Sarah W.,	March 23, 1854
2 12	Mary, of John and Mary,	Oct. 7, 1894
1 12	BURNHAM Caroline, of Nicholas S. and Maria A.,	Jan. 22, 1859
2 10	George E., of Harry E. and Rosella,	Oct. 9, 1893
1 4	BURR Susan Ella, of Raymond H. and Caroline,	May 25, 1852
1 4	Charles Richmond, of Henry A. and Cornelia,	July 14, 1852
1 20	Lewis Luprellet, of Nathaniel M. and Sarah J.,	Oct. 29, 1872
1 22	Lena Freeclove, of same parents,	March 20, 1875
1 22	Philip C.,	Sept. 13, 1876
1 24	Jennie Peirce,	Oct. 21, 1878
1 4	BURROWS ———, daughter of Smith and Henrietta,	Aug. 29, 1852
1 9	BUTLER ———, daughter of Jason M. and Julia,	Feb. 4, 1857
1 21	BUTMAN Lottie May, of William H. and Lucy M.,	Aug. 11, 1873
1 22	Mary E., of same parents,	May 28, 1876
2 5	BUTTERWORTH Harry, of Joseph and Eliza,	Feb. 8, 1888
2 7	Frederick,	May 28, 1889
2 9	Sarah E.,	Oct. 1, 1891
2 11	Joseph,	Aug. 1, 1893
2 14	Clara,	Oct. 21, 1895
- 7	BUTTS Benjamin Ellis, of Benjamin and Levira (Miller),	March 5, 1819
- 7	William Miller, of same parents,	Sept. 21, 1821
1 9	BYRNES Frances P., of James and Ellen,	Sept. 11, 1856
1 10	John, of John and Mary,	May 18, 1857

C

1 27	CADY Charles Everett, of Charles J. and Julia,	Oct. 16, 1880
1 4	CAHOON ———, son of Esek and Lydia,	Sept. 19, 1852
1 6	CALE ———, of Samuel,	May 5, 1854
1 13	CALER Mary Ann, of Jeremiah and Mary (Mahoney),	Aug. 29, 1860
1 9	CAMPBELL George N., of George W. and Adalaide,	April 4, 1856
1 12	Anne Laura,	Oct. 29, 1859
1 14	Eveline C., of Neil and Catharine (Murry),	April 12, 1861
1 11	CAPRON Eliza J., of George W. and Margaret,	April 25, 1858
1 32	CARBIN Daniel, of Otis and Nancy H.,	Feb. 12, 1844
1 34	Alice, of Thomas and Ellen,	Nov. 23, 1849
1 3	CARLAND Susan, of Thomas and Alice,	Oct. 1, 1851
- 53	CARPENTER Calvin, of Otis and Melitable (Finney),	Oct. 21, 1796
- 53	Spencer,	Aug. 15, 1798
- 53	Luther,	Nov. 18, 1800

- 53	CARPENTER Nancy, of Otis and Mehitable (Finney),	April 7, 1803
- 53	Edmund,	Jan. 2, 1806
- 53	George,	May 14, 1808
- 53	Sturges,	Sept. 22, 1810
- 53	William,	May 4, 1813
- 53	Hannah,	Oct. 4, 1815
- 88	Rosanna, of Daniel, Jr., and Rachal (Lyon),	Nov. 3, 1797
- 88	Rosanna, 2d,	Feb. 12, 1799
- 88	Esther,	April 22, 1801
- 88	Lucinda,	Aug. 2, 1803
- 88	Daniel,	Oct. 22, 1805
- 88	Betsey Washington,	Feb. 22, 1807
- 88	Dexter,	Aug. 17, 1810
- 88	Abby,	Jan. 11, 1814
- 88	Rachal, wife of Daniel, Jr.,	Nov. 2, 1778
- 65	Ann Eliza, of Capt. Samuel and — Wheaton,	Oct. 15, 1806
- 65	Caroline Maria,	July 21, 1808
- 65	Frances Amanda,	July 16, 1818
- 43	Horace, of Ephraim and Betsey (French),	Oct. 26, 1813
- 24	Lucy, of Lewis and Sarah (Read),	April 23, 1812
- 8	Asa, of Elihu and Esther (Turner), 2d wife,	Nov. 5, 1816
- 57	Aurora, of Dr. Darius and Ann (Carpenter),	Oct. 11, 1818
- 57	Anna,	Nov. 13, 1820
- 57	Electra,	June 8, 1823
- 57	Solon,	Jan. 11, 1826
- 57	Electra,	April 17, 1827
- 57	Isadora,	Jan. 4, 1830
- 57	Darius Alembert,	Oct. 17, 1832
- 66	Martha Mariah, of Ona and Sally (Read),	May 4, 1820
- 66	Sarah Read,	Jan. 13, 1825
- 75	Abby Ann, of Capt. Jonathan and Lepha (Bourne),	Sept. 1, 1821
- 75	Benjamin,	Sept. 28, 1822
- 75	Lydia Bourne,	Dec. 4, 1823
- 75	Alden,	June 4, 1826
- 75	Alva,	March 2, 1825
- 77	William, of Capt. Wooster and Lavina (Brown),	Sept. 8, 1822
- 77	Maria,	Dec. 21, 1823
- 77	Martha,	March 25, 1825
- 77	Solon,	Jan. 21, 1827
- 77	Eliza Jane,	Jan. 23, 1829
- 77	George,	July 17, 1831
- 77	Horatio,	Sept. 11, 1833
- 77	Solon,	Oct. 23, 1839
- 69	Davis, of Davis and Alpha (French),	Sept. 26, 1822
- 69	Alpha French,	Dec. 4, 1825
- 69	Charlotte Anner,	April 4, 1824
- 69	Alpha French,	Nov. 12, 1827
- 69	Harrison Gray Otis,	Dec. 10, 1829
- 69	Alice Howland,	Jan. 9, 1832

5 S	CARPENTER Calvin, Jr., of Calvin and Abby (Tisdale),	July 8, 1827
5 S	Tisdale,	Aug. 23, 1829
- 98	Joseph Randall, of Osman and Clarrissa (Lake),	Oct. 28, 1829
1 32	Mary Ann, of Dexter and Amey F. (Kent),	Sept. 3, 1843
1 32	Daniel Dexter,	Dec. 31, 1844
1 32	Mary Eliza, of Davis and Elipha,	Dec. 27, 1843
1 32	John F., of Peter M. and Mary Ann,	Dec. 28, 1843
1 34	Leafee E., of Benjamin and Nancy,	July 3, 1849
1 34	George E., of George E.,	Aug. 23, 1849
1 34	Frances A., of William A. and Mary,	Feb. 1, 1850
1 8	Lydia Helen,	May 28, 1856
1 11	Mary E.,	Jan. 31, 1858
1 2	William E., of Sylvanus and Sophia,	Dec. 23, 1850
1 2	Clarence H., of Sturges and Sarah A.,	Feb. 1, 1851
1 3	John Herbert, of William M. and Eunice W. (Bishop),	March 9, 1852
1 6	—, daughter,	June 23, 1854
1 11	Charles B.,	Aug. 2, 1858
1 14	Fanny B.,	March 2, 1861
1 4	Eliza Jane, of George H. and Elmira J.,	Nov. 24, 1852
1 6	—, daughter,	Dec. 14, 1854
1 10	Charles F.,	Sept. 4, 1857
1 5	Ellen Maria, of George O. and Amanda A.,	Jan. 14, 1853
1 9	Ida,	Jan. 13, 1857
1 11	Ida Amanda,	July 29, 1858
1 9	Henry H., of Henry and Mary Jane,	May 19, 1856
1 10	—, son,	Nov. 9, 1857
1 12	Hannah,	March 30, 1859
1 16	Ada E.,	March 14, 1862
1 17	Jonathan Howard,	Sept. 16, 1863
1 19	—,	Dec. 15, 1867
1 19	Marian M.,	March 28, 1869
1 20	Carrie H.,	July 25, 1872
1 23	Charles W.,	Dec. 6, 1877
1 14	George Arnold, of Abraham and Sarah (Martin),	March 24, 1861
1 17	—, daughter of Horatio and Hannah Maria,	April 14, 1864
1 17	Horatio M.,	Sept. 11, 1865
1 19	—, son,	Nov. 14, 1869
1 20	Sarah Charles,	Sept. 22, 1872
1 21	—, daughter,	June 26, 1874
1 22	William,	June 17, 1876
1 13	Emma Davis, (1 25)	July 28, 1879
1 31	Anna Christianna,	May 2, 1883
1 20	Emma Everett, of Daniel D. and Elizabeth,	Jan. 28, 1870
1 20	Stephen Dexter,	July 27, 1872
1 21	Jessie Maude, of Samuel J. and Almirah,	Nov. 9, 1874
1 21	Grace Aldrich,	Sept. 8, 1873
1 21	Davis, of Solon and S. Amelia,	Sept. 27, 1874
1 22	James H., of Henry Herbert and Catharine,	Dec. 28, 1876
1 25	Augustus,	April 8, 1879

1 24	CARPENTER Lillian Stanwood, of William W. and Anna M.,	Dec. 10, 1878
1 26	Grace Newman,	Aug. 25, 1880
2 5	Chester A., of John H. and Hattie (Peirce),	Jan. 2, 1888
2 12	Raymond D.,	May 29, 1894
2 11	Charles E., of H. Miles and Alice L.,	Jan. 3, 1893
2 11	George W., (sic)	May 19, 1893
2 12	Ruth Alice,	June 12, 1894
2 14	Mary,	June 29, 1895
2 15	Dorothy M.,	Aug. 1, 1896
1 8	CARTER —, daughter of Hiram and Sylvia,	April 13, 1856
1 33	CASE Lydia, of Isaiah and Mary,	July 7, 1846
1 7	Elizabeth B.,	Feb. 12, 1854
1 34	Susan S., of Nathan and Sarah,	April 24, 1850
1 8	Ella B., of Samuel O., Jr., and H. Eliza- beth,	Feb. 13, 1856
1 17	Edward Everett,	Jan. 13, 1865
1 19	Daniel Willard,	June 10, 1867
2 8	Ruth, of Daniel W. and Edith L.,	June 1, 1890
2 12	Rufus O.,	Aug. 7, 1894
2 8	Alton T., of Edward E. and Georgianna,	Aug. 10, 1891
1 12	CAVANAH Ellen, of Thomas and Ann,	Dec. 10, 1859
1 34	CHADWICK —, daughter of Walter,	July 30, 1850
- 99	CHAFFEE Bozworth, of Ezra and Patience (Brown),	April 10, 1805
- 99	Harmon,	Jan. 13, 1809
- 99	Ezra,	Sept. 29, 1811
- 99	Annah Bozworth,	Aug. 9, 1817
- 94	Elcey Bowen, of Abel and Sally (Bowen),	May 27, 1808
- 94	Mary,	April 19, 1810
- 94	Jonathan Bowen,	March 8, 1812
- 94	Asa,	Aug. 28, 1816
- 14	Hannah B., of Samuel B. and Nancy,	Oct. 11, 1810
- 14	Samuel,	April 20, 1812
- 14	Cyrus,	Jan. 18, 1814
- 14	Susan,	Dec. 1, 1817
- 14	William,	April 25, 1820
- 21	Huldah, of Aaron and Lydia (French),	Jan. 3, 1812
- 21	Ira,	March 12, 1803
- 21	Harvey,	Dec. 19, 1804
- 21	Lydia,	Nov. 9, 1807
- 21	Aaron,	May 26, 1809
- 21	Julia Maria, of Aaron and Julia Ann (Mason),	Jan. 28, 1827
- 21	Daniel Aaron,	Dec. 14, 1828
- 21	Amey Ann,	Aug. 7, 1831
- 21	Lydia Eliza,	July 9, 1834
- 76	Sarah Ann, of William and Sally (Sweet),	April 29, 1817
- 76	Olive Jenckes,	April 14, 1820
- 27	Betsey O., of Caleb and Lephe P. (Ormsbee),	June 23, 1817
- 27	Mary,	Jan. 14, 1819
- 27	Jonathan,	April 8, 1821
- 27	Oliver,	Dec. 18, 1822
- 27	Cordelia,	Feb. 3, 1825

- 27	CHAFFEE Henrietta A., of Caleb and Lephe P. (Ormsbee),	May 24, 1827
- 27	Elizabeth F.,	May 4, 1830
- 27	Elpellet,	Nov. 10, 1832
- 27	Lepha P.,	May 10, 1836
- 27	Sarah A., of Caleb and Permillia A. (Allen), 2d wife,	Aug. 8, 1844
2 S	Peleg Howland, of Asaph C. and Jane P.,	March 28, 1835
2 S	Sarah Jane,	Dec. 19, 1838
2 S	Isabella Perry,	April 1, 1840
2 S	Lepha Carpenter,	June 6, 1842
2 S	Welcome Francis,	Oct. 9, 1844
1 32	Cornelius, of Newman and Lydia B.,	Aug. 19, 1843
1 32	Emily Greene, of Bozworth and Henrietta,	Nov. 28, 1843
1 2	Charles,	Nov. 1, 1850
1 32	Welcome Frances, of Asaph C. and Jane P.,	Oct. 9, 1844
1 32	Jane Helen, of Samuel and Rebecca T.,	April 26, 1845
1 33	Harriet Allen, of Jonathan and Margaret,	May 3, 1846
1 34	Clarence Frank, of Oliver and Abby M.,	June 2, 1849
1 3	Abby M.,	Sept. 14, 1851
1 5	Oliver,	Nov. 1, 1853
1 7	Caleb Church,	Aug. 6, 1855
1 10	Fred Ide,	Aug. 8, 1857
1 14	Jonathan I.,	June 13, 1861
1 34	Edward D., of Jonathan and Charlotte A.,	Feb. 6, 1850
1 3	Mary E.,	Sept. 27, 1851
1 34	George, of Jonathan B. and Margaret,	March 6, 1850
1 4	———, daughter,	April 23, 1852
1 34	Charles H., of Joseph and Rebecca,	May 4, 1850
1 34	William R., of William and Sarah W.,	July 2, 1850
1 5	Bradford L.,	July 18, 1853
1 8	———, son,	Nov. 21, 1855
1 34	Leland F., of Cyrus and Amanda M.,	July 18, 1850
1 3	Amanda M.,	July 19, 1851
1 6	Isadore A.,	April 14, 1854
1 7	Cyrus H.,	Aug. 26, 1855
1 9	Frederick E.,	Jan. 19, 1857
1 12	Sarah M.,	April 11, 1859
1 14	Hannah Maria,	Oct. 17, 1860
1 34	Samuel R., of Samuel and Rebecca T.,	Sept. 21, 1850
1 10	Emma T.,	Aug. 2, 1857
1 15	Jane L., of William and Mary Jane (Bryant),	Sept. 14, 1861
1 19	Lindley Almont, of Almont L. and Sarah,	Sept. 8, 1869
1 21	Sarah Mabel, of Almont L. and Lydia A.,	Aug. 4, 1873
1 23	William F.,	Aug. 21, 1877
1 25	Frederick Lester,	Oct. 6, 1879
1 30	Harvey May,	Sept. 10, 1883
2 3	Clifford Irving,	Feb. 4, 1886
2 6	Leroy E.,	June 17, 1889
1 20	Jonathan Albert, of Edward D. and Etta S., North Providence,	Oct. 12, 1871
1 20	Edward Davis, of same parents,	Oct. 29, 1872
1 21	Thomas Carpenter, of Charles and Clara C.,	April 15, 1873
1 27	Medora L.,	June 7, 1881

2 1	CHAFFEE Edith Elizabeth, of Charles and Clara C.,	Jan. 7, 1884
1 22	Samuel B., of Thomas G. and Laura,	Oct. 28, 1876
1 29	Nettie Frances,	May 7, 1882
2 14	———, daughter,	Aug. 20, 1886
2 5	Clinton C.,	Oct. 2, 1888
1 24	Leland Frances. of William R. and Angeline,	Jan. 25, 1878
1 29	Ada Bourne, of Cyrus H. and Nancy N.,	Dec. 21, 1882
2 5	Lizzie Nelson,	April 30, 1888
2 7	Arthur C.,	Nov. 3, 1890
2 10	Hiram Emerson,	May 23, 1893
2 2	Isford F.. of Frederick E. and Emma L.,	May 8, 1885
2 3	Cyrus Earle,	March 31, 1886
2 4	William Myers,	Aug. 26, 1887
2 7	Edgar M.,	Sept. 23, 1890
2 9	———, son,	March 24, 1892
2 10	Linton F.,	April 2, 1893
2 14	Edna Louisa,	March 9, 1895
2 14	Edith Amanda,	March 9, 1895
2 15	Erford B.,	May 28, 1896
1 18	CHAPMAN William Joy, of William and Martha.	Oct. 30, 1851
1 18	Robert James,	Oct. 28, 1854
1 18	Helen Lillie,	Dec. 26, 1855
1 30	CHAPPELL John Raymond, of George P. and Patience H.,	March 26, 1883
2 1	George Minor, of George P. and Patience H.,	Nov. 12, 1884
1 18	CHESTER Emily Frances, of Samuel and Phebe Eliza.	Oct. 4, 1866
1 3	CHILDS ———, son of John and Waitey,	Sept. 15, 1851
1 2	CHRISTIE ———, son of Robert and Jane,	May 15, 1859
- 106	CLARK Charles Henry, of Rev. Henry and Mary T. (Dorrence),	Oct. 20, 1834
- 106	William Horatio, of same parents,	Nov. 11, 1835
106	Charles Henry,	Oct. ———
1 32	George Edward, of Seth D. and Almira,	Aug. 21, 1844
1 34	Albert, of B. F. and Sarah,	April 25, 1849
1 18	Frederick Walter, of John and Sarah A.,	May 18, 1866
1 19	Robert Hickman,	Jan. 6, 1868
2 1	Charles Edward, of George E. and Ella F.,	Jan. 8, 1884
2 8	Clifford F.,	Aug. 18, 1891
1 8	CLAREY Catharine, of Michael and Ann S.,	Nov. 1, 1855
1 19	COLBY Jean Margaret, of Abram and Mary A.,	Feb. 27, 1869
- 38	COLE Nathaniel, of Nathaniel and Judeth (Woodward), Danville, Vt.,	March 23, 1812
- 38	Thomas, of same parents,	Nov. 28, 1813
- 33	Dolly Ide, of David, 2d, and Haunah (Wood), 2d wife,	March 24, 1812
- 33	James Bozworth,	Sept. 1, 1813
- 33	Lucinda Elizabeth,	Jan. 5, 1815
- 33	Susan Ann,	June 28, 1816

- 78	COLE Thomas, of Joseph, Jr., and Hannah (Daggett),	Oct. 6, 1817
- 78	Rachal Braley,	March 18, 1819
- 78	Allen,	Oct. 6, 1820
- 78	Joseph,	Nov. 5, 1822
1 33	——, son of Nathaniel, Jr., and Hannah W.,	May 16, 1846
1 34	William, of Nathaniel, Jr., and Evelyn,	Sept. 25, 1849
1 3	Sarah E.,	Oct. 25, 1851
1 6	James B.,	Jan. 30, 1854
1 10	Lillian B.,	April 18, 1857
1 34	Joseph A., of Joseph and Harriet,	Sept. 3, 1848
1 2	——, son,	Nov. 19, 1850
1 7	Arnold, of Jonathan and Harriet,	July 18, 1855
1 7	——, son of Cyrus,	Sept. 1, 1855
1 12	Abby Frances, of William M. and Abby F.,	Dec. 23, 1859
1 17	Thomas Sissons, of William M. and Harriet,	Oct. 2, 1864
1 20	Washington I.,	Dec. 19, 1870
1 20	Roby Anna,	Nov. 6, 1872
1 21	Cyrus,	Sept. 18, 1874
1 22	William P.,	Sept. 22, 1875
1 30	Edward Jackson.	May 13, 1882
1 14	Ruby F., of Benjamin and Ruby Ann,	Oct. 16, 1860
2 5	Harold B., of Harvey M. and Hattie N.,	Jan. 24, 1888
2 15	Dorothy L., of Lowell M. and Sarah Charles (Carpenter),	Sept. 14, 1896
1 15	COLLEY Henry W., of Thomas and Mary (Bowden),	Aug. 29, 1861
1 15	COLLINS ——, of Ira W. and Abby L. (Peirce),	Aug. 22, 1861
- 35	COLLYER Isaac John Powers, of William and Margaret, both of Marblehead,	April 19, 1815
- 35	Peter Martin Cowley, of same parents,	Jan. 21, 1817
1 28	CONCQUEST Franklin, of Neils and Han- nah,	Sept. 7, 1881
2 14	CONNAUGHTON Leah Nora, of James and Celia (Mconey),	Sept. 20, 1894
1 14	CONNELL Anna, of John and Catharine (Kennedy),	Jan. 19, 1861
1 2	COOKE Harriet E., of Olney and Sophia,	Oct. 26, 1850
- 52	COOPER Sarah Bowen, of David and Hul- dah (Read),	Aug. 20, 1818
- 52	Huldah Read,	Oct. 29, 1819
- 52	Amanda Ann,	June 19, 1822
- 52	Horace Nelson,	April 7, 1826
- 52	Anna Mariah,	Aug. 20, 1833
- 52	Abel Bowen, of Abel and Mary (Newman),	March 31, 1822
- 52	Mary Maria,	May 9, 1824
- 80	Susan Catharine, of William and Susan Albro,	Dec. 28, 1823
1 2	Walter Edward, of Eleanor,	Nov. 7, 1850
1 17	Frances Abel, of Abel and Sarah,	July 1, 1864
2 1	CORBETT John, of William and Catharine (Anthony),	Nov. 11, 1884

2 7	CORBETT Stella, of James and Mary E.,	Sept. 15, 1890
- 60	CORBIN Simeon Bowen of Lt. Benjamin and Mary (Bowen),	Nov. 1, 1815
- 60	Susan, of same parents,	Jan. 28, 1817
- 60	Hannah,	Feb. 13, 1818
1 34	CORNDEN William H., of John and Cath- arine,	Aug. 19, 1849
1 33	CORNELL ———, daughter of Elijah,	Nov. 30, 1846
1 12	Mary J., of John and Kate,	Aug. 2, 1859
1 15	COUNLY Sarah F., of Michael and Cather- ine (Washington),	June 17, 1861
1 13	COYLE Thomas, of Peter and Mary (Rice),	Aug. 22, 1860
1 5	COZZENS Alvin Benjamin, of Alvin S. and Ann,	Dec. 27, 1853
1 15	Clara Ellsworth,	June 7, 1861
1 34	CRAIG James, of James and Betsy,	Nov. 30, 1848
1 5	Frederic,	Nov. 9, 1853
1 32	CRAIN ———, of William H. and Fanny,	March 25, 1844
1 2	George F., of William H. and Julia A.,	Jan. 13, 1851
1 4	———, son,	Sept. 16, 1852
1 12	Mary E., of Michael and Mary,	Sept. 22, 1859
1 15	Eliza,	Nov. 23, 1861
1 8	CROPIN Caroline H., of Amos and Ruth,	Sept. 1, 1855
1 9	Hannah L.,	Feb. 12, 1857
1 13	Josiah Sibley,	March 29, 1860
1 16	Roscoe Elropon,	March 15, 1862
1 17	William Nelson,	March 11, 1864
1 17	Frank Amos,	March 11, 1864
1 18	Emma Barsten,	May 20, 1866
1 3	CROW Thomas, of Lawrence and Ann H.,	July 3, 1851
1 5	Martin,	April 4, 1853
1 10	Jane F.,	April 14, 1857
1 12	Lawrence,	Dec. 12, 1859
1 3	CROWELL ———, daughter of Richard B. and Mary A.,	July 28, 1852
3 S	CUNNINGHAM George Ebenezer, of Jo- seph N. and Sarah A.,	Oct. 2, 1837
3 S	Augustus Nelson, of same parents,	Nov. 5, 1841
3 S	Rebecca Wade, (1 52)	Feb. 25, 1844
1 33	Mary B.,	———, 1846
1 34	Mary C., of Joseph N. and Caroline,	Dec. 20, 1849
1 3	———, son,	Nov. 1, 1851
1 4	Sarah B.,	Nov. 12, 1852
1 7	Walter H.,	July 17, 1855
1 11	Charles B.,	Feb. 20, 1858
1 13	William W.,	April 23, 1860
1 15	CURRAN Margaret E., of Thomas and Ann (Kinney),	Aug. 28, 1861
2 5	Loretta, of Michael J. and Veronica C.,	May 21, 1888
2 6	Peter H. A.,	Aug. 7, 1889
2 9	Charles Edward,	March 2, 1892
2 12	Thomas R.,	April 11, 1894
2 14	Simon Duffy,	July 30, 1895

1 3	CURTIS Anna, of Oliver S. and Edna S.,	Sept. 14, 1851
1 6	Edna Stanley,	May 31, 1854
1 11	Stanley D.,	Nov. 7, 1858
1 14	Frederick W.,	March 23, 1861
- 92	CUSHING Almeda F., of Capt. Joseph and Sybel (Ormsbec),	April 1, 1809
- 92	Adeline W., of same parents,	Nov. 2, 1812
- 92	Josiah,	May 12, 1817
- 59	Capt. Charles C. and Betsey (Martin) children,	
- 59	Betsey Martin,	Feb. 19, 1819
- 59	Perry Barney, by 2d wife, Mary (Barney),	Jan. 15, 1824
- 59	Abba Ann,	April 27, 1828
- 59	Susan Carpenter.	Feb. 6, 1831
- 99	Andrew Jackson,	March 29, 1833
- 59	Ezekiel Carpenter,	Nov. 15, 1835
- 59	Leavet,	Aug. 17, 1838
- 59	Emily,	Nov. 11, 1840
- 71	Chloe Ann Carpenter, of Chancey and He- lena (Ormsbee),	March 19, 1817
- 71	Chancey,	March 10, 1820
1 17	Herbert Everett, of Ezekiel and Harriet,	Sept. 17, 1863
1 20	Fred A.,	Oct. 12, 1872
1 23	Jessie Ina,	May 17, 1879
2 11	Harold L., of Herbert E. and Grace C.,	Dec. 16, 1893

D

- 2	DAGGETT John Sternes, of Jacob and Ly- dia (Slack),	June 26, 1793
- 2	Mary,	May 26, 1795
- 2	Sidney,	May 4, 1797
- 2	Adah,	March 8, 1799
- 2	Jefferson,	Dec. 1, 1800
- 2	Lydia,	Sept. 10, 1802
- 2	Cynthia,	Feb. 2, 1806
- 2	Jacob,	Dec. 28, 1807
- 2	Samuel,	July 9, 1809
- 2	Nancy,	Sept. 2, 1811
- 2	Hannah,	Aug. 2, 1813
- 36	Elizabeth Frances, of Jefferson and Hannah,	Jan. 9, 1828
- 36	Edwin Oscar,	March 5, 1829
- 36	Anna Judson,	March 12, 1830
1 34	Thomas W. Dorr, of Cyrell N. and Susan,	Jan. 15, 1849
1 34	Amey Ann, of William and Mary Ann,	April 29, 1849
1 5	John Wheldon,	Sept. 5, 1853
1 22	Maria S., of Herbert S. and Emily B.,	Nov. 22, 1876
1 27	Robert S.,	Oct. 3, 1880
1 30	Ruth Slack,	May 9, 1882
2 10	David B.,	Feb. 16, 1892
1 15	DARLING —, son of Warren,	Nov. 20, 1861
1 22	DAVIS Anna E., of John H. and Ellen M.,	March 1, 1875
1 23	Frank Manning,	Oct. 10, 1878
2 4	Chester A., of Maynard A. and Emma G.,	Nov. 21, 1887

2 6	DAVIS Mabel E., of Maynard A. and Emma G.,	March 25, 1889
2 8	Marion E.,	Sept. 16, 1890
2 15	Ruth A.,	Jan. 13, 1896
1 2	DAY Joshua D., of Joshua and Elizabeth,	June 10, 1850
1 23	Horace F., of James W. and Ann R.,	Oct. 23, 1877
2 1	Irving Woodman, of R. Herbert and Anna J. (Woodman),	Sept. 15, 1884
1 14	DAYTON Charles R., of Isaac C. and Mercy Ann (Winslow),	Jan. 17, 1861
2 11	DEALT Pearl Inez, of Andrew and Fidelia,	Feb. 6, 1893
1 17	DEAN Ellery Cushing, of David W. and Emily F.,	Jan. 31, 1863
1 18	Walter Everett, of same parents,	Oct. 6, 1866
1 21	DEBLOIS Sarah R., of James P. and Mary D.,	July 16, 1873
1 24	Mary Elizabeth,	Oct. 17, 1878
2 2	Harvey Chester,	Feb. 3, 1885
2 2	Howard Charlie,	Feb. 3, 1885
1 32	DECOSTER Harriet Frances, of George T. and Aronia A.,	April 1, 1843
2 10	DELAITRE Cecil V., of Daniel and Sophia P.,	Jan. 14, 1893
1 4	DEMPSTER ———, son of Charles and Ann,	Sept. 24, 1852
1 8	DENNIS Wellington R., of William R. and Mary E.,	Sept. 24, 1855
1 22	Wellington B., of Wellington R. and Martha L.,	Nov. 29, 1875
1 23	Leetta L.,	July 22, 1877
1 25	William King,	Dec. 12, 1879
1 31	Ethel Marian,	March 27, 1882
1 31	Martha Catharine,	Sept. 7, 1883
2 3	Emily May,	Nov. 4, 1885
2 4	Abby F.,	Aug. 30, 1887
2 9	Mary E.,	May 2, 1891
2 3	Mary E., of Charles and Susan,	Sept. 12, 1886
1 9	DENTON Samuel T., of Joseph T. and Susan M.,	Oct. 9, 1856
1 10	Mary L.,	Nov. 6, 1857
1 15	George Washington,	Sept. 8, 1861
2 6	Hattie M., of George and Pamilla A.,	Sept. 2, 1889
2 10	Marian A.,	Feb. 16, 1892
2 10	Pamilla A.,	Feb. 16, 1892
9 S	DEXTER Henry Harris and Eunice (Walker, of Timothy), his wife, children.	
9 S	Samuel Frederick,	March 18, 1831
9 S	John Mumford,	Jan. 21, 1833
9 S	Joseph Davis,	Dec. 28, 1834
9 S	Edward,	March 15, 1836
9 S	Timothy Walker,	Feb. 10, 1839
9 S	Abby Smith,	March 4, 1842
9 9	Charles Henry, (1 32)	July 31, 1843
1 3	Walter, of Christopher and Sarah W.,	Feb. 4, 1852
1 10	Arthur,	April 23, 1857

1 11	DEXTER Alfred, of Christopher and Sarah W.,	Aug. 3, 1858
1 12	Edward,	Nov. 15, 1859
1 14	Jessie,	March 22, 1861
1 26	Benjamin, of Reuben H. and Ella D.,	Aug. 5, 1880
1 29	—, daughter,	Dec. 23, 1882
1 9	DIELEY William T., of Paul F. and Eliza,	June 27, 1856
2 15	DIMON Dorcas A., of Walter D. and Marian,	Nov. 1, 1896
1 34	DODGE Albert S., of Solomon and Jane F.,	Nov. 7, 1848
1 3	—, daughter,	Nov. 24, 1851
1 34	Elizabeth, of Edmund and Susan,	April 9, 1849
1 31	DOHERTY Edward, of Patrick and Anne (Dailey),	July 28, 1883
2 5	John W.,	Jan. 30, 1886
2 5	Joseph A.,	June 6, 1888
2 9	Chester F.,	April 9, 1891
2 10	Catharine L.,	Aug. 2, 1893
1 2	DORRENCE Emma, of Henry and Mary J.,	Feb. 27, 1851
1 33	DOVODER Richmond, of John and Mary,	July 23, 1846
1 14	DROWN Charles Almond, of Almond C. and Elizabeth (Fuller),	Dec. 18, 1860
1 3	DUNN —, son of Michael and Mary,	Jan. 30, 1852
1 13	DURGIN Sarah Jane, of John F. and Mary (Doyle),	Jan. 28, 1860
1 34	DUMWELL Charles A., of William and Harriet M.,	Sept. 10, 1849
1 2	Albert H.,	Dec. 30, 1850
1 8	Charles F.,	Sept. 12, 1855
1 34	DUNWELL Henry, of Leander W. and Eliza- beth,	Jan. 20, 1849
1 2	Benjamin B.,	Nov. 13, 1850
1 4	Leander,	July 18, 1852
1 33	DYER —, daughter of Charles and Mary,	June 7, 1846
1 31	Isabel, of William and Mary E.,	Dec. 21, 1883

E

- 54	EARLE Jonathan, of Joseph and Lydia (Fowler), Rehoboth,	Dec. 15, 1813
- 54	Elizabeth Chace, Rehoboth,	June 23, 1815
- 54	Maria,	July 5, 1817
1 9	EDMUNDS William E., of William H. and Julia A.,	May 6, 1856
1 33	ELDERKIN Mary Jane, of Jonathan R. and Margaret,	June 28, 1846
1 34	Louisa J.,	Jan. 2, 1849
1 6	John Francis,	June 12, 1854
1 7	—, daughter of Charles and Mary,	July 12, 1855
1 10	Marietta,	June 29, 1857
1 13	Charles H.,	April 8, 1859
1 15	Georgeanna E., of John and Martha (Miller),	Sept. 1, 1861
1 16	—,	Dec. —, 1862

1 17	ELDERKIN Amelia Jane, of John and Martha (Miller),	July 6, 1864
1 18	Maria Malvina,	July 5, 1866
1 19	Solon Lewis,	July 23, 1868
1 20	John Alfred,	April 11, 1870
1 21	Alavanda Malvina,	Aug. 20, 1874
1 23	Mary E.,	Aug. 22, 1877
1 24	Ida May,	April 22, 1878
1 26	Geraldine,	May 9, 1880
1 30	Martha A.,	May 4, 1882
2 1	Marcus Aurelius,	June 4, 1884
1 21	Frederick Eron, of Olney and Anne,	March 14, 1873
1 27	Charles Russell, of Charles H. and Amelia J.,	Jan. 5, 1881
2 1.	Ora Maude,	June 15, 1882
2 1	Mabel,	May 9, 1884
2 7	William A.,	Aug. 7, 1889
2 12	Walter Everett,	Jan. 6, 1894
2 14	Willie Alexander,	Oct. 14, 1895
1 11	ELMORE Frank, of William H. and Mary,	Feb. 28, 1858
1 33	ELLIS George, of William and Mary,	Sept. 30, 1846
1 14	ENNIS Amey Ann, of William F. and Sarah J. (Field),	March 26, 1861
1 33	ESLET ———, son of William,	Sept. 16, 1846

F

1 5	FAIRBROTHER Martha Howell, of John and Sally M.,	Feb. 13, 1853
1 24	FAIRFIELD John Allen, of Daniel and Sarah J.,	Dec. 11, 1878
2 10	Florence G., of Samuel and Martha,	Aug. 16, 1893
1 32	FAREL Mary Jane, of John and Rosa,	Nov. 7, 1843
2 1	FARNUM ———, son of Charles H. and Loretta J.,	Nov. 8, 1884
2 4	———, son of Jerome B. and Sarah J.,	Dec. 2, 1886
1 4	FAY John, of Timothy and Margaret,	June 12, 1852
1 11	FERREN Emily, of Alanson and Catherine,	June 28, 1858
1 14	FIELD Ida Hellen, of William F. and Elipha (Johnson),	May 10, 1861
1 19	William Francis, of same parents,	Jan. 10, 1867
1 19	Joseph Eason,	Sept. 2, 1869
1 19	FINNEMORE Emily Elizabeth, of Albert M. and Mary Allen,	June 13, 1869
1 21	FISH Lillie Frances, of Benjamin and Betsey,	Aug. —, 1873
1 24	FISHER Annie Frances, of William H. and Georgianna E.,	Aug. 1, 1878
1 27	William Lewis, of same parents,	July 5, 1881
1 27	Lizzie Dora,	Feb. 5, 1880
1 31	Robert H.,	April 1, 1883
2 2	Herbert Edward,	March 17, 1885
2 4	Georgianna E.,	Dec. 5, 1886
2 9	Isadore,	Feb. 27, 1892
2 13	———, son,	———, 1894

- 34	FITTS Charles Harrison, of David and Delia (Bucklin),	April 30, 1813
- 34	Abby Ide, of same parents,	June 3, 1816
- 34	Joseph Bucklin, of same parents,	March 14, 1818
1 34	Joseph D., of Joseph B. and Elizabeth D.,	March 16, 1850
1 5	David,	April 21, 1853
1 9	James F.,	March 11, 1856
1 14	Henry Lyman,	June 2, 1861
2 7	FITZGERALD Thomas L., of Thomas J. and Mary R.,	Nov. 18, 1889
1 6	FLETCHER Anne P., of Solomon and Mary A.,	Sept. 4, 1854
1 3	FOLEY James H., of James and Elizabeth A.,	Oct. 24, 1851
1 3	FOLLETT Julia L., of William and Adaline,	Sept. 6, 1851
1 6	FOLLONSBEE Adrenia Hortense, of Na- than G. and Sarah H.,	May 9, 1853
1 34	FRANKLIN Isabel M., of William A. and Peddy,	Feb. 13, 1850
1 7	William A., Jr.,	March 1, 1855
1 9	Annabell Eugenia,	Oct. 2, 1856
- 16	FRENCH Caroline, of Abel, Jr., and Keziah (Brown),	May 29, 1813
- 73	Ezra Walker, of Ezra, 2d, and Lois (Abell),	Feb. 6, 1815
- 73	Cordelia Esther,	Feb. 23, 1817
- 73	Francis Baylies,	Feb. 21, 1819
- 73	Lois Amanda,	May 20, 1821
- 73	Horace,	Dec. 6, 1822
- 73	Seba,	Jan. 6, 1825
- 73	Sarah Knight,	Jan. 13, 1827
- 73	Calvin,	March 1, 1829
- 73	Arunah Shepherdson,	May 11, 1831
- 73	Martin Van Buran, Providence,	July 2, 1833
- 73	Emily Jane, Providence,	Dec. 5, 1835
- 73	Milton, Providence,	Oct. 17, 1838
- 58	Asher Ellis, of Ezra and Nancy (Smith),	May 23, 1816
- 58	Horatio Nelson,	Feb. 8, 1818
- 58	Henrietta Smith,	Feb. 3, 1820
- 58	Nancy Mariah,	April 14, 1822
- 58	James Austin,	Jan. 14, 1824
- 58	Samuel Egbert,	Sept. 24, 1826
- 58	Ephraim Walker,	April 14, 1829
- 58	William Carpenter,	June 30, 1831
- 58	Ezra Granville,	June 23, 1833
- 69	Baylies, of Benjamin and Zylpha (Bliss),	Jan. 29, 1821
- 69	John,	March 25, 1822
- 69	Lydia,	Nov. 6, 1824
- 69	Mary,	Nov. 30, 1825
- 69	Benjamin,	Jan. 21, 1830
- 69	Ezra,	Jan. 31, 1833
- 69	Cyrel F.,	Sept. 17, 1836
- 64	James, of Capt. James, Jr., and Betsey Peck,	Dec. 22, 1823
1 9	Idabell, of George W., Jr., and Emeline E.,	June 17, 1856
1 10	Clara M., of John and Mary J.,	May 23, 1857

1 11	FRENCH Emma E., of Ezra G. and Anna,	Sept. 20, 1858
2 12	FRENIER William, of William and Rosa (Leando),	April 2, 1894
2 14	Rosa, of same parents,	Nov. 7, 1895
- 90	FULLER Mary Ann, of Levi and Mary (Peck),	Sept. 17, 1815
- 90	Stephen Peck,	Sept. 24, 1822
- 90	Calvin Sanford,	Feb. 11, 1825
- 5	Candis Carpenter, of Sarah, and reputed child of Squire Lake,	April 27, 1817
1 33	Walter T., of T. W. and Susan C.,	March 14, 1847
1 34	Walter J., of S. B. and Harriet,	Feb. 15, 1849
1 6	Maria Jane, of Adison and Rebecca,	July 3, 1854
1 8	Susan E., of Stephen P. and Rebecca C.,	May 10, 1756
1 16	Ida B.,	March 26, 1862
1 23	Eleanor S.,	July 22, 1877

G

- 109	GARDNER Dr. Johnson and Phebe Lawton (Sisson), his wife, children; the first 4 born in North Providence.	
- 109	Johnson Aaron,	April 10, 1780
- 109	Eleanor Phebe,	Feb. 4, 1832
- 109	Josephine Amelia,	Oct. 7, 1833
- 109	Ruth Ann,	Feb. 19, 1836
- 109	Adalaide Victoria,	Jan. 1, 1838
- 109	Walter Scott,	Sept. 9, 1839
- 109	Leonora Susan,	Nov. 29, 1842
- 109	Clarence F.,	Oct. 24, 1844
- 91	Seraphina Augusta, of Alexander and Ma- tilda Mason (Wheeler),	April 24, 1837
1 7	Martha T., of Elisha B. and Sarah,	March 16, 1855
1 29	Harry Walton, of Arthur H. and Martha Gray(West),	Sept. 28, 1882
2 1	William Gray,	Dec. 3, 1885
2 8	Elcey S., of Joseph and Pearl A. (Abbott),	March 6, 1891
2 15	Harold,	Jan. 13, 1896
1 7	GARNEY Austin B., of David H. and Caroline,	July 29, 1855
1 6	GARVIN Elizabeth, of Darby and Catharine,	July 4, 1854
1 29	GERARD Alice May, of Frederick and Eliza Jane,	June 10, 1882
1 17	GERMLEY Sarah, of James and Ellen,	Nov. 7, 1863
1 20	GILBERHART Anna, of Charles and Hannah,	Nov. 6, 1872
1 8	GILLEGAN John, of John and Margaret,	Oct. 14, 1855
1 12	GILLON Frederick A., of Henry and Julia,	Nov. 14, 1859
1 6	GLADDING Thomas C., of Abram S. and Ann,	July 24, 1854
1 10	——, son of Abraham S. and Ann E.,	Oct. 6, 1857
1 10	——, son,	Oct. 6, 1857
1 12	Nellie Amelia,	July 30, 1859
1 7	GLEASON Sarah J., of William and Harriet,	July 17, 1855

1 32	GODFREY Betsey Jane, of Samuel and Phebe J.,	March 28, 1843
1 3	Samuel F.,	July 5, 1851
1 6	Mary L. V.,	Jan. 15, 1854
1 8	——, son,	April 17, 1856
1 2	GOFF Cyrus Everett, of Henry B. and Sally B.,	Nov. 22, 1830
- 102	Mary Elizabeth,	Nov. 27, 1831
- 102	Edward Newton,	Oct. 4, 1833
- 102	Charles H.,	June 4, 1836
- 102	Shubael Herman,	Sept. 21, 1839
- 102	Julia M.,	Aug. 1, 1841
1 8	Maria I., of Albert and Maria I.,	Aug. 12, 1855
1 14	Sylvester W., of James N. and Mary E. (Hicks),	Oct. 29, 1860
1 14	William Henry, of Charles H. and Elizabeth, Wareham,	Jan. 29, 1861
1 14	Cora Louisa, of Cyrus E. and Maria S. (Brown),	March 9, 1861
1 30	Seth Warren, of Henry H. and Almira E.,	May 11, 1881
2 6	Archibald,	June 7, 1889
2 6	Ellsworth W., of Sylvester W. and Grace B.,	Sept. 3, 1889
2 7	Eva J.,	Sept. 13, 1890
2 10	GOFFIN Harold J., of George and Eliza,	March 27, 1892
2 15	GOGGIN John F., of John and Mary A. (Roach),	Nov. 25, 1896
1 31	GOLDSBORO Ellen, of Sidney and Ellen E. (Read),	Feb. 26, 1883
1 34	GORDON Susan J., of Albert and Margaret,	Jan. 15, 1849
1 5	——, daughter of John.	Sept. 22, 1853
1 6	——, son of William and Alice,	Sept. 1, 1854
1 12	Eleanor, of John and Ruth D.,	Dec. 28, 1859
1 12	GORTON Juliette M., of Rufus and Rebecca A.,	March 5, 1859
1 14	Thomas E., of same parents,	May 19, 1861
1 14	Thomas E., of Albert and Margaret (Farmer),	March 8, 1861
1 30	GOUGH Arthur, of Peter and Rosa (McCabe),	June 17, 1882
1 17	GRAHAM Adalaide, of Henry and Adalaide,	Oct. 18, 1864
1 32	GRANT Ruth Wood, of Abel and Hannah,	June 16, 1843
1 32	Angeline Frances, of Kent and Lydia,	June 30, 1844
1 32	Mahala Anne, of John and Emeline H.,	Feb. 24, 1845
1 2	Alice B.,	April 20, 1850
1 4	Emeline Elizabeth,	April 20, 1852
1 18	Warren Allen, of Marcus M. and Ruth K.,	Dec. 22, 1865
1 19	Harrie Larnerd,	March 18, 1867
- 104	GRAY William I., of Church and Sally (Ide),	Sept. 5, 1813
- 104	Sally Ann,	Nov. 26, 1814
- 104	Church,	June 20, 1816
- 104	Samuel,	Feb. 18, 1818
- 104	Alvah,	Feb. 4, 1820
- 104	Eliza,	Oct. 17, 1821
- 104	Abby Mariah,	May 20, 1824

~ 104	GRAY John, of Church and Sally (Ide),	Dec. 7, 1828
- 104	Henry Walter,	July 29, 1832
4 S	Henry Walter, of Alvah, (1 §2)	Dec. 11, 1843
1 32	Eliza, of Church, Jr., and Ann E.,	Dec. 24, 1843
1 34	GREENE George A., of George W. P. and Mary E.,	Sept. 14, 1849
1 4	Eliza Maria,	June 14, 1852
1 12	———, daughter,	Sept. 8, 1859
1 5	Ida, of Anna,	July —, 1853
1 11	Benjamin, of Enock and Margaret,	Dec. 31, 1858
1 19	John Francis, of John and Mary,	April 13, 1868
1 19	Anne Louisa, of Olney and Anna,	Nov. 13, 1869
1 20	George Olney,	Dec. 6, 1871
1 21	Albert,	Dec. 10, 1873
1 20	Hattie May, of William B. and Lucy A.,	June 1, 1872
1 20	Charles Martin, of Henry Frances and Mary M.,	June 24, 1872
1 24	Thomas, of Frank H. and Hattie A.,	Jan. 22, 1879
2 5	Frank H.,	Dec. 19, 1888
2 2	Edwin A., of Edwin H. and Mary E.,	Aug. 7, 1884
2 6	Emily,	Oct. 20, 1889
2 13	———, son,	Jan. 27, 1894
2 12	Mytis A., of Daniel A. and Sylvia O. (San- ders),	Nov. 25, 1894
2 15	Mabel Edna,	May 5, 1896
1 18	GRIMLEY Thomas, of James and Ellen,	Dec. 27, 1865
1 9	GRISWOLD Clara, of Alfred and Frances,	April 23, 1856
1 11	———, daughter,	June 6, 1858
1 12	Daniel S.,	Dec. 22, 1859
1 15	———, son,	Nov. 23, 1861
1 12	GUILD Walter A., of George W. and Nancy Anna,	Nov. 6, 1859
1 17	Veta Etta Francis,	April 13, 1864
1 18	George Francis,	April 4, 1866
1 19	Willie W.,	March 8, 1869
1 20	Rosella Mary Jane,	Aug. 6, 1872
1 22	Clarence E.,	May —, 1875
1 24	Fanny H.,	June 26, 1878
1 25	Fanny Josephine,	Sept. 6, 1879
2 9	Albert H., of George F. and Lena,	June 30, 1891
2 12	Alice E.,	Oct. 27, 1894

H

1 6	HACKETT William, of William and Mary (Reily),	March 28, 1854
1 9	Ann,	Oct. 25, 1856
1 15	Ellen,	Oct. 11, 1861
1 15	Joseph E., of Patrick and Ann (Sullivan),	Aug. 24, 1861
1 15	HAIGH George A., of John W. and Chris- tianna (Munro),	Nov. 16, 1861
1 6	HALE Clara, of Nelson and Ellen (Carner),	Aug. 1, 1853
1 8	Edward N.,	Sept. 22, 1855
1 10	Maria L.,	Nov. 1, 1857
1 13	Sarah C.,	April 9, 1860

1 22	HALL John J., Jr., of John J. and Ella L.,	March 20, 1876
1 24	Louisa,	April 10, 1878
- 74	HAMMOND Betsey Fuller, of William and Sally (Cooper),	Jan. 8, 1808
- 74	William, of same parents,	Sept. 1, 1812
- 74	Mary Ann, of same parents,	Aug. 23, 1815
- 74	Lucy Bucklin, of same parents,	Sept. 9, 1820
1 32	HANDY Daniel Andrew, of John and Sarah Ann,	Aug. 2, 1843
1 33	William Henry,	Jan. 8, 1846
1 4	Mary Emma, of William and Harriet,	Jan. 7, 1852
1 5	Sarah Olive, of John and Olive B.,	Jan. 23, 1853
1 10	Adelaide V.,	May 28, 1857
1 19	Fred Rich, of Charles C. and Emily F.,	May 31, 1868
1 8	HANSER ———, son of James,	Oct. 27, 1855
1 5	HARDING Mary Eliza, of Timothy L. and Lydia,	April 6, 1853
2 12	HARRIMAN Bertha I., of Benjamin F. and Annie M. (Wood),	March 18, 1894
2 14	George Chester, of same parents,	May 22, 1895
1 34	HARRINGTON Hellen E., of James and Catharine,	Feb. 23, 1850
1 4	HARISON ———, son of Alexander,	Dec. 26, 1852
1 14	HART Charles, of Charles and Ellen (Mahoney),	Nov. 23, 1860
1 32	HARVEY Abby Maria, of John P. and Martha Ann,	March 2, 1844
1 27	Harry Edward, of Lewis and Emma E.,	Nov. 23, 1880
1 29	Emma Bertha,	Aug. 27, 1882
1 33	HATHAWAY ———, son of Lemuel and Lydia,	April 8, 1847
1 34	Warren,	June 15, 1848
1 8	Aionzo,	March 3, 1856
1 15	Amanda E.,	Nov. 4, 1861
1 10	Mary C., of Asa W. and Mary C.,	Aug. 22, 1857
1 23	———, of Henry,	———, 1877
1 26	HAVENS ———, of Charles C. and Mary C.,	Aug. 30, 1880
1 4	HAYS ———, daughter of Peter and Mary,	April 22, 1852
1 6	Mary Jane,	April 25, 1854
1 10	Peter,	July 20, 1857
1 10	———, of Michael and Catharine (Clark),	July 23, 1857
1 12	Mary,	Aug. 16, 1859
1 15	Michael F.,	Sept. 21, 1861
1 33	HEALEY Joseph, of Welcome and Lydia,	Dec. 6, 1846
1 20	HEDLEY Peleg Warren, of Peleg and Helen M.,	April 15, 1871
1 23	Lillian J.,	Nov. 2, 1877
1 28	Arthur Howard,	July 31, 1880
1 31	Mabel Evelyn,	Aug. 28, 1883
1 13	HENNIGAN Peter, Jr., of Peter and Ellen (Currard),	April 19, 1860
- 19	HILL George Josiah, of George and Sarah W. (Keath),	Nov. 19, 1832

- 19	HILL Riley, of George and Sarah W. (Keath),	June 13, 1835
- 19	Van Buren,	Aug. 8, 1836
1 4	Asaph C., of Oliver and Julia A.,	Nov. 3, 1352
1 15	Clarence R., of George Riely and Anna M. (Angema),	July 27, 1861
2 7	Margarie L., of Asaph C. and Sarah L. (Watson),	Jan. 19, 1890
1 15.	Henry Russell,	Jan. 14, 1896
1 19	HICKMAN Willie Anderson, of James A. and Julia,	Aug. 15, 1867
1 4	HICKS Orlanda Almanzo, of Nehemiah and Mary,	Nov. 8, 1852
1 8	HINCKEY John, of James and Catherine,	Oct. 27, 1855
1 8	HIX Henrietta Nevers, of Charles C. F. and Augusta A.,	April 20, 1856
1 28	HOGERSON Edith, of Andrew and Hannah,	Jan. 11, 1881
1 29	Flora E.,	Sept. 27, 1882
1 23	Emily E.,	Jan. 15, 1877
1 24	Lillie,	Dec. 29, 1878
2 2	Minnie,	Nov. 23, 1884
2 8	Esther H.,	June 19, 1888
2 8	Mildred F.,	Dec. 13, 1890
1 22	HOLBROOK Bertha I., of F. P. and J.,	Aug. 19, 1876
2 8	Winfred F., of George D. and Ella J.,	March 16, 1890
1 33	HOLLEY Richmond, of Albert and Sarah A.,	Aug. 1, 1846
1 34	Lucy M.,	May 31, 1848
1 32	Albert,	Dec. 26, 1843
1 34	Caroline A. S.,	April 22, 1850
1 34	HOLMES Elizabeth A., of Rufus and Mary,	Aug. 20, 1848
1 34	———, son of James,	Jan. 8, 1850
1 22	Anna, of Allen D. and Dorcas,	April 1, 1875
1 6	HOPKINS ———, son of Horace and Mary A.,	Oct. 11, 1854
1 10	Martha M., of William and Hannah T. (Parker),	May 17, 1857
1 12	———, son,	April 25, 1859
1 14	———,	March 6, 1861
1 34	HORTON ———, son of Charles and Susan,	March 12, 1850
1 10	———, son of Sylvanus and Anna M.	Oct. 19, 1857
1 15	James H., of Horace D. and Martha G. (West),	Aug. 21, 1861
1 17	Edward H., of Nathan B. and Mary E. C.,	Nov. 27, 1864
1 20	———, son of Charles and Margaret,	Dec. 25, 1870
1 20	Jennie Francis, of George H. and Mary Francis,	Oct. 13, 1871
1 31	Mabel Eunice, of same parents,	April 17, 1883
1 21	Maude Augusta, of Theodore A. and Net- tie F.,	Dec. 25, 1873
2 5	Ervin E., of George H. and Carrie E.,	Aug. 25, 1888
2 15	Charles E., of George S. and Maude E. (Evans),	Nov. 25, 1896
1 19	HOVE Fred Allen, of Henry M. and Lydia A.,	April 26, 1867
2 8	William M., of Fred A. and Leonora N.,	Oct. 19, 1891

1 29	HOWLAND Myra, of Sanford and Margaretta E.,	April 13, 1882
2 7	Mary B., of same parents,	Aug. 31, 1890
2 14	HOYLE Carlisle, of James E. and Anne,	Jan. 28, 1895
4 S	HOYT William Isaiah, of Isaiah and Mary Ann J.,	Sept. 1, 1838
1 33	G. Albert, of William and Edith,	Aug. 10, 1846
1 32	HUMPHREY Ann E., of John and Esther W.,	April 9, 1844
1 2	———, daughter,	Nov. 26, 1850
1 5	———, daughter,	April 18, 1853
1 8	———, son,	July 14, 1855
1 10	———,	Nov. 3, 1857
1 15	———, son,	Nov. 11, 1861
1 15	David D., of Joseph D. and Elizabeth N. (Holt),	June 23, 1861
1 27	Howard Ellwood, of Willard F. and Alice S.,	Jan. 23, 1881
2 6	Harold R., of same parents,	Aug. 13, 1889
2 6	Marshall P., Jr., of Marshall P. and Catharine,	Sept. 12, 1889
2 6	Mildred E.,	Sept. 12, 1889
2 2	———, daughter,	Nov. 12, 1885
- 81	HUNT Major Allen and Susan (Blanding), children:	
- 81	Maria,	April 27, 1816
- 81	Josiah,	May 6, 1818
- 81	John,	June 3, 1821
- 81	Horatio Nelson,	Sept. 5, 1826
- 81	Caroline Blanding.	June 26, 1829
- 81	Sophia B.,	March 15, 1824
1 32	Peter, of Daniel J. and Nancy,	May 15, 1843
1 33	———, son,	Jan. —, 1847
1 34	James Churchill, of Livingstone and Eliza C.,	Sept. 7, 1848
1 17	Clara C., of Edwin L. and Betsey A.,	Jan. 14, 1862
1 23	Addie M., of William H. and Sarah E.,	March 1, 1877

I

- 34	IDE Daniel, of Abel and Susannah (Phinney),	Jan. 15, 1810
- 85	William B., of Alfred and Ruth (Woodmansee),	March 17, 1814
- 85	John,	Jan. 24, 1816
- 85	Charlotte,	April 14, 1819
- 85	Andre,	June 13, 1821
- 85	Mercy Dyre,	June 13, 1823
- 85	Elizabeth Crawford,	March 7, 1825
- 85	Nathaniel,	July 2, 1827
- 85	Ruth Ann,	July 8, 1829
- 85	Calvin,	Sept. 29, 1830
- 85	Alfred B.,	Oct. 10, 1832

- 92	IDE Timothy Phinney and Allethea (Tiffany), children.	
- 92	William Tiffany,	March 4, 1815-
- 92	Mary Ann Bullock,	Aug. 30, 1817
- 92	Henry Abel,	April 25, 1820-
- 92	Timothy Phinney.	July 31, 1825
- 9	Henry Harvey, of Ephraim and Hannah,	Dec. 10, 1834
- 98	Catharine Amanda, of William and Amanda (Bishop),	Jan. 30, 1842
1 33	Lucy Mariah, of Henry and Lucinda,	May 15, 1846-
1 33	Henry S., of William T. and Sarah Ann,	Dec. 27, 1846-
1 34	Sarah W.,	Dec. 12, 1848-
1 8	Althea T.,	March 25, 1855-
1 10	—, —,	Sept. 8, 1857
1 13	Caroline,	March 1, 1860
1 34	Daniel P., of Daniel and Eunice B.,	March 20, 1849
1 34	Rachal N., of Marcellus and Martha,	Jan. 30, 1850-
1 2	—, son of William G. and Sarah A.,	Dec. 12, 1850
1 11	Harriet A., of Henry H. and Mary A. (Barney),	March 17, 1858-
1 13	Marretta,	Sept. 6, 1860
1 11	Timothy P., of Henry A. and Sarah M.,	Nov. 2, 1858
1 13	William Henry, of Henry and Betsey (Hamell),	Aug. 19, 1860

J

1 10	JACKSON George N., of George and Emily N.,	April 15, 1857
- 44	JACOB John and Zelinda (Bishop), children.	
- 44	Phanuel Bishop,	Aug. 23, 1802
- 44	Ruth Brown,	March 14, 1804
- 44	Joseph Warren,	Sept. 20, 1805
- 44	Zelinda,	Feb. 20, 1807
- 15	Esther Brown, of David and Luperia (Kent),	Nov. 16, 1833-
1 34	George C., of P. B. and Ruth,	Nov. 23, 1848
1 10	JARVIDSKY Theodore, of Theodore and Catharine (Beuchman),	Nov. 2, 1857-
1 13	Eliza, of same parents,	July 18, 1860
1 3	JAYNES William Henry, of Isaac and Mahala,	Feb. 3, 1852
1 5	—, daughter,	Dec. 26, 1853
1 13	William Nelson, of Charles N. and Anne E. (Humphrey),	Aug. 14, 1860
1 17	John William, of same parents,	Nov. 13, 1863
1 18	Ida Hathaway,	July 5, 1866
1 21	JENCKES Oscar Ervin, of Ferdinand L. and Malissa E.,	Aug. 27, 1874-
1 5	JERAULD Anna Maria, of Daniel D. and Hannah M.,	March 11, 1853
1 7	Grace, of same parents,	March 22, 1855
2 4	George F., of George F. and Sarah E. (Smith),	Oct. 6, 1886-
2 12	Raymond E.,	May 30, 1894
1 30	JIRARD Maretta, of Frederick and Eliza Jane,	Nov. 26, 1883-

1 12	JORDAN Josephine, of Susan,	July 8, 1859
1 12	JOHNSON ———, daughter of Welcome and Elma S.,	Oct. 15, 1859
1 26	Edward Martin, of Martin and Amelia,	July 13, 1879
1 26	Emerald Maurice,	July 13, 1879
1 25	Maude Jane, of Joseph and Emily Z.,	Sept. 23, 1879
1 26	Maude J., of Joseph and Emma C.,	Sept. 23, 1879
2 11	Emma C., of August and Minnie,	Jan. 13, 1893
1 3	JUDKINS Emma E., of Nathaniel T. and Chloe C.,	July 19, 1852
1 11	Edward Stevens, of same parents,	Aug. 24, 1858

K

1 14	KEEFE John, of Patrick and Ann (Dewire),	April 30, 1861
1 13	KELLEY Cate, of Luke and Bridget (Darcy),	April 8, 1860
2 2	Ellen M., of Richard and Anne,	June 18, 1884
1 15	KELTON James A., of Benjamin B. and Elvira J. (Adams),	Nov. 11, 1861
1 11	KENT James, of James and Lydia,	Oct. 6, 1779
1 11	Lydia,	Aug. 14, 1785
- 17	Rebecca, of Ezra and Mary (Viall),	July 13, 1790
- 17	Ann Frances,	July 1, 1792
- 17	Allen,	May 19, 1795
- 17	Joseph D.,	May 9, 1798
- 17	Thomas Viall,	April 19, 1801
- 17	Amev Ann,	March 1, 1804
- 17	Julian,	March 1, 1804
- 17	Betsey,	March 8, 1807
- 16	Lucy, of Joseph,	April 17, 1800
- 16	Abby,	May 16, 1802
- 16	John Adams,	Feb. 13, 1813
- 16	Elizabeth,	March 31, 1808
- 16	Hezekiah,	March 25, 1811
- 9	Matilda, of Nathan and Abigail (Round),	July 25, 1801
- 9	Nathan,	Nov. 20, 1802
- 9	Amanda,	Sept. 5, 1804
- 9	Anna,	March 28, 1806
- 9	Calvin,	June 9, 1810
- 8	John, of Ezekiel and Deliverance (Greene),	March 8, 1804
- 8	Herman,	Dec. 28, 1805
- 8	Ezekiel Sanford,	Jan. 28, 1808
- 8	George Nelson,	April 20, 1811
- 11	Clarrissa, of James, Jr., and Cynthia,	Dec. 28, 1806
- 11	Lydia,	May 5, 1809
- 11	Oliver Sprague,	May 14, 1812
- 39	Amev French, of John and Bethiah (French),	May 19, 1810
- 39	Mary Ann,	Sept. 11, 1817
- 39	John Willard,	Sept. 23, 1820
- 15	Olney, of Simon and Betsey (Willmarth),	May 11, 1812
- 15	Keziah,	Aug. 11, 1813
- 40	Eunice, of Seba and Nabby (Ide),	May 27, 1812
- 40	Henry,	July 31, 1814

- 40	KENT Louis, of Seba and Nabby (Ide),	Dec. 7, 1816
- 40	Harris,	Aug. 10, 1820
- 40	Emily,	Aug. 7, 1826
- 25	Mary, of Humphrey and Mary (Viall),	Sept. 9, 1812
- 25	Samuel Viall,	June 8, 1815
- 25	Mercy Ann,	June 8, 1815
- 40	Mary Ann, of Remember, Jr., and Hannah (Perren),	Oct. 18, 1812
- 40	Elijah,	July 11, 1819
- 40	Rebecca,	July 19, 1821
- 40	Hannah,	July 22, 1823
- 24	Hezekiah, of Humphrey,	May 24, 1818
1 32	Jason, of Hezekiah and Celia,	Nov. 24, 1843
1 34	Albert,	Jan. 28, 1850
1 3	Orin,	Jan. 12, 1852
1 32	Mary E., of Russell D. and Abby Ann,	Jan. 17, 1844
1 33	——, of Lewis and Lydia,	——, 1846
1 34	Alfred J., of Isaac and Hannah,	Nov. 27, 1849
1 3	Hannah M.,	July 29, 1851
1 34	Susan G., of Josiah, 2d,	Jan. 23, 1850
1 2	——, son of Virgil and Emeline,	Aug. 17, 1850
1 8	Emeline,	July 11, 1855
1 2	——, son of Alba and Ruth P.,	Dec. 14, 1850
1 5	——, daughter,	Nov. 7, 1853
1 2	Walter H., of Harvey S. and Marcy,	March 31, 1851
1 5	——, son of Josiah and Lydia,	Aug. 13, 1853
1 9	——, daughter,	July 11, 1856
1 12	Elida May, of Joseph and Rachal M.,	Jan. 16, 1859
1 21	Minerva Louisa, of Edwin T. and Maria L.,	Jan. 26, 1873
1 22	Revere W., of George W. and L. E.,	Oct. 31, 1876
1 31	Lawrence Howard, of Elijah and Ida B. (French),	Feb. 9, 1883
1 30	Raydon Elijah, of same parents,	Feb. 19, 1882
1 17	KERN Lodwig, of Cooper and Elizabeth,	April 13, 1864
1 34	KING Susan, of Joseph C. and Sarah,	April 3, 1849
1 12	Sarah L.,	Sept. 20, 1859
1 15	Aney Ida, of Edwin H. and Louisa N. (Whipple),	July 19, 1861
1 16	——, of John C. and Phebe A. (Blackmor),	Dec. 27, 1861
1 21	Mabel Louisa, of James Anthony and Mary Jane,	June 14, 1873
1 24	George Anthony,	Jan. 10, 1878
2 15	John, of Jesse and Rosa (King),	May 12, 1896
1 6	KNAPP ——, of William and Martha,	May 9, 1854
1 7	George W.,	July 27, 1855
1 13	Emily Francis, of Otis H. and Eleanor W.,	June 10, 1860
1 13	Henry Otis,	June 17, 1864
2 3	Edna F., of George W. and Frances E.,	Aug. 4, 1886
1 32	KNIGHT Charles Freeman, of David,	June 5, 1843
1 4	——, daughter of B. B. and Phebe,	Sept. —, 1852

- 2 15 KNIGHT Elmer Arnold, of Peleg A. and
Mary (Cannon), Crompton, R. I., Dec. 8, 1896

L

- 1 12 LACE Ellen F., of Alexander and Laura A., Feb. 19, 1859
1 22 LAHIFF Mary Jane, of Thomas and Mary, June 25, 1875
1 23 Maggie, May 22, 1877
- 54 LAKE Harriet, of James and Charlotte
(Stephens), April 21, 1817
1 7 Mary E., of Andrew J. and Mary, Jan. 29, 1854
1 14 George Francis, of Horace F. and Harriet
N. (Tanner), Oct. 30, 1860
1 28 Helen Alvera, of Laben G. and Edna A., Dec. 2, 1881
1 14 LANE William R. of Amos B. and Phila
(Robinson), Jan. 24, 1861
2 6 Bertha, of William R. and Emma J., April 29, 1889
2 14 Mildren Hoyle, of Harry W. and Mary L.
(Darlington), Oct. 11, 1895
1 34 LANSTER Martha W., of William, July 4, 1850
- 65 LAWTON George, of Caleb, Dec. 19, 1790
- 65 Susan H., (Lawton, of Thomas), his wife, Aug. 26, 1798
- 65 George Erastus, of George and Susan H., Dec. 13, 1819
1 33 ———, son of George E. and Olive, March 27, 1847
1 34 Oliver A., May 31, 1849
1 5 George Francis, May 3, 1853
1 24 Mabel Sherman, of George F. and Kate L., Nov. 2, 1879
1 21 LEACH Angeline, of Matthew J. and Anne
E., July 5, 1874
1 22 Herbert Allen, July 22, 1875
1 22 Edward Ide, Oct. 17, 1876
1 25 Helen Agnes, April 8, 1879
2 6 Raymond J., Feb. 17, 1889
1 5 LEE ———, daughter of George B. and
Mary, March 7, 1853
1 16 Charles, of Seth and Lucy P., March 18, 1862
1 17 Harriet Amelia, of Edwin S. and Amanda
C., Feb. 5, 1865
1 20 Arthur, ———, 1867
1 19 Stephen Warren Gilbert, Sept. 6, 1869
2 10 LELACHEW Mary, of William and Cath-
erine, May 19, 1892
2 10 John W., May 19, 1892
1 33 LEONARD ———, son of Samuel and Har-
riet, June 24, 1846
1 4 Mary Ide, of Daniel H. and Mary A. B., June 19, 1852
1 10 Flora H., July 4, 1857
1 6 William Everett, of William B. and Mary
E., June 22, 1853
1 7 William A., of T. A. and Martha A., Feb. 15, 1855
1 9 ———, daughter, Dec. 12, 1856
1 22 Freddie Ervin, of J. Henry and Almira, Feb. 28, 1875

1 25	LEONARD Sylvester Calvin, of J. Henry and Almira,	Feb. 28, 1879
1 28	Ida Estella,	July 14, 1881
1 22	———, son of John H., 2d, and Mary W.,	Dec. 16, 1876
1 34	LEWIS Frances E., of James H.,	Dec. 5, 1848
1 18	Herbert W., of Warren D. and Sarah Ann,	April 2, 1866
1 26	Gerty, of William and Emma,	Jan. 9, 1880
1 34	LINCOLN Sophronia, of Justin and Mary,	April 9, 1849
1 2	William Z.,	April 7, 1850
1 6	Wilson J.,	Sept. 6, 1854
1 26	Charles F., of Zephaniah G. and Mary H.,	Jan. 7, 1880
2 10	LINDROTH Harry E., of Lars and Carrie.	Dec. 15, 1892
2 3	LILLIBRIDGE Clara Bowen, of Charles W. and Abby A. (Bowen),	Aug. 10, 1885
2 5	Florence M., of same parents,	July 12, 1888
1 31	LIVSEY Henry Fred, of Frederick and Ag- nes A.,	Aug. 14, 1883
1 28	LONGFELLOW Willard Edmund, of Ed- mund C. and Clara B.,	Dec. 20, 1881
1 33	LOTHROP ———, son of Joshua, Jr., and Adalaide.	Sept. 21, 1846
1 34	Frank Wallington, of Joshua and Lois A.,	May 7, 1849
1 2	Henry B., of Joshua and Adalaide,	May 1, 1851
- 31	LUMBARD Peter and Hannah (Wells), child.	
- 31	Nancy Wells,	Sept. 20, 1815
1 5	LUTHER ———, daughter of William,	July 25, 1853
1 9	Celesta, of Albert and Adaline,	Sept. 29, 1856
1 15	Winfield Scott, of George F. and Martha (Grant),	Sept. 2, 1861
1 18	Ira Howard,	Oct. 9, 1865
1 20	Herbert Everett,	April 25, 1871
2 1	Edwin George, of Winfield S. and Emily F.,	April 22, 1884
2 11	Walter P., of Winfield S. and Julia E.,	Oct. 29, 1893
2 4	Florence E., of Alexander and Emily,	March 30, 1887
1 11	LYNCH John, of Michael and Barbara, (McDonough),	April 13, 1858
1 13	Anne,	Sept. 25, 1860
1 13	Maria, of Thomas and Margaret (St. John),	Aug. 12, 1860
1 15	Thomas E.,	Dec. 3, 1861
- 106	LYON Elbridge Augustus, of Obadiah and Susannah (Bourne),	March 9, 1813
- 106	Susan Ormsbee, of same parents,	Dec. 19, 1814
- 106	Catherine, of same parents,	Jan. 2, 1817
- 106	William, of same parents,	March 1, 1819
- 106	Calista, of same parents,	Jan. 6, 1827

M

2 5	MAINE Orin A., of Albertus and Mary F.,	Aug. 21, 1888
1 3	MANNING Friend C., of John H. and Maria,	March 26, 1852

1 32	MARTIN Betsy Kingsley, of John and Elizabeth M.,	Oct. 19, 1843
1 32	Ruth Elizabeth, of same parents, (sic)	Dec. 8, 1843
1 8	George, of George and Maria,	March 18, 1852
2 3	Emma May, of George J. and Emma F.,	May 7, 1885
2 2	Grace E., of Rufus H. and Sarah E.,	Sept. 1, 1885
- 7	MASON Caleb, of David and Ruth (Kent),	Nov. 24, 1795
- 7	William Cushing,	Jan. 31, 1796
- 7	Patience Kent,	Nov. 14, 1797
- 7	Huldah,	Sept. 15, 1799
- 7	Ira,	Dec. 13, 1802
- 7	Ruth,	Sept. 23, 1806
- 7	Ann,	Sept. 23, 1806
- 100	Alverin Armington, of Nathan and Eme- line (Armington),	Oct. 29, 1822
- 100	Mary Paine Armington,	Oct. 22, 1824
- 100	Sarah Ann,	Dec. 5, 1828
1 3	Frederick Anthony, of Jonathan and Mary,	April 28, 1852
1 10	Sanford, of Andrew J. and Almira J.,	Sept. 19, 1857
1 21	Henry, of Henry and Emily A.,	Aug. 17, 1873
1 13	MASTERSON Catherine, of William and Mary (Sheridan),	July 26, 1860
1 5	MATHER Susa E., of William and Eliza- beth,	Oct. 1, 1853
1 6	John,	Dec. 22, 1854
1 9	Sarah J.,	Jan. 5, 1857
2 15	Edna May, of Elisha W. and Mary Jane (Lee),	March 1, 1896
1 18	MATHEWSON Willie E., of William T. and Sarah,	Sept. 19, 1866
1 6	McABOY ———, daughter of Elizabeth,	July —, 1854
1 13	McADAMS Mary E., of Barnard and Bridget (Tracy),	Jan. 14, 1860
1 3	McCARN ———, son of Michael,	Feb. 5, 1852
1 7	McCARTY ———, son of Timothy,	Jan. 31, 1854
1 8	McCOY George F., of Stephen S. and Sarah A.,	Sept. 12, 1855
1 15	McCUSKER John, of John and Margaret (Marrow),	Aug. 23, 1861
1 8	McDONALD John, of Thomas and Winnefred,	Oct. 8, 1856
1 10	Anna M.,	Sept. 29, 1857
1 15	———, daughter,	Nov. 29, 1861
1 14	McGINNIS John, of John and Catherine (McMannus),	Dec. 9, 1860
1 15	McGOURLIE Ellen, of Walter and Mary, (Hennigan),	July 10, 1861
1 8	McGUIRE ———, son of Patrick and Alice,	Nov. 15, 1855
1 10	Patrick,	Nov. 30, 1857
1 8	Catherine, of John and Catharine,	May 10, 1856
1 8	———,	May 10, 1856
1 23	Herbert F., of Patrick and Emily,	March 26, 1877
1 26	Alice M.,	July 21, 1880
1 29	Flora E.,	Nov. 3, 1882
2 3	———, daughter,	———, 1885

1 18	McGURY ———, of James and Mary F.,	April 26, 1866
1 34	McINTOSH ———, son of William and Ann,	Feb. 6, 1849
1 13	McKENNA Mary Ann, of John and Margaret (Callighan),	March 25, 1860
1 32	McKOOK William H., of Hezekiah and Elizabeth,	Aug. 17, 1843
1 8	McLANE Lizzie S., of Horace and Mary E.,	Jan. 1, 1856
1 9	McMANNUS John, of Terrence and Elizabeth (McCaffrey),	March 20, 1857
1 12	James,	May 2, 1859
1 16	Patrick H.,	Dec. 5, 1861
1 13	McMELLON Betsey Ann, of James and Nancy B. (Cole),	April 29, 1860
1 4	McQUINN ———, son of Thomas and Margaret,	Oct. 17, 1852
1 6	———,	July 8, 1854
1 9	———, son,	May 30, 1856
- 46	MEDBURY Benjmin, of John and Abigail (Viall),	April 23, 1780
- 46	Sarah Viall,	Aug. 19, 1782
- 46	Benjamin,	Aug. 13, 1785
- 46	Jesse,	April 21, 1787
- 46	John,	Sept. 4, 1789
- 46	Charles,	May 14, 1792
- 46	Viall,	April 17, 1795
- 46	Allen Viall,	Jan. 28, 1798
- 46	William,	Dec. 31, 1800
- 46	Fanny,	Feb. 11, 1802
- 3	Arnold Rhodes, of Josiah and Phebe (Rhodes),	July 19, 1797
- 3	Nicholas,	Aug. 27, 1799
- 3	Thomas,	April 25, 1801
- 3	Rosanna Smith,	March 12, 1804
- 3	Lydia Rhodes,	Nov. 13, 1805
- 3	Josiah,	Oct. 9, 1807
- 3	John Frederick Radloff,	Dec. 30, 1810
- 12	Benjamin Bowen, of William,	Dec. 9, 1798
- 12	Patience Bowen, Barrington,	March 20, 1801
- 12	Nathaniel, Barrington,	Dec. 30, 1803
- 12	Angeline, Barrington,	Nov. 26, 1806
- 12	Mary W.,	Aug. 29, 1809
- 12	William Throp,	June 13, 1821
- 97	Albert Evender, of George and Catherine B. (Rhodes),	Dec. 6, 1818
- 97	Alpheas,	Dec. 6, 1820
- 97	Hannah Rhodes,	April 5, 1823
- 97	Christopher,	Aug. 22, 1825
- 97	Catharine Rhodes,	June 15, 1827
- 110	Betsey Ann, of Viall and Hannah (Peck),	Nov. 22, 1822
- 110	Allen Viall,	Jan. 29, 1825
- 110	Andrew Nelson,	Dec. 5, 1827
- 110	Allen Viall, of Viall and Lydia (Peck),	Oct. 28, 1830
- 110	Horace Carpenter,	March 17, 1832
- 110	Matthew Hale,	April 2, 1834

110	MEDBURY Hannah Peck, of Viall and Lydia (Peck),	June 20, 1835
- 110	Adeline Frances,	Nov. 2, 1837
- 110	John Allen,	Feb. 12, 1842
- 101	Caroline Francis, of Hezekiah Kent and Deborah (Lake),	March 11, 1823
- 101	Sarah Humphrey,	Jan. 2, 1825
- 101	Julia Amanda,	Oct. 16, 1827
- 101	Ann Elizabeth,	Jan. 4, 1830
- 101	Louisa,	Sept. 22, 1831
1 8	Hannah Peck, of Albert E. and Hannah (Peck).	April 1, 1843
1 8	Albert Ellis,	June 25, 1845
1 34	Alvira,	Jan. 8, 1850
1 32	Frances, of Thomas and Betsey,	Oct. 15, 1844
1 2	———, son of William and Lucy,	Jan. 1, 1851
1 4	Jesse Kent, of Charles T. and Lydia A.,	Aug. 25, 1852
1 5	Henry Allen,	Oct. 21, 1853
1 6	Sarah Maria, of William T. and Lucy A. (Wood),	July 26, 1854
1 10	William H.,	July 28, 1857
1 15	Amos W.,	Nov. 1, 1861
1 8	Ellen M., of Matthew and Maria,	June 14, 1855
1 9	———, daughter,	Aug. 10, 1856
1 14	Walter Paine, of Andrew J. and Charlotte F. (Paine),	Jan. 11, 1861
1 17	Oliver Esten, of Danforth and Mary Lois,	Sept. 8, 1865
1 30	Chester Selwyn, of Ella,	Feb. 14, 1882
2 1	Charles Francis, of Jesse K. and Maritta,	March 31, 1884
2 5	Ann May,	July 2, 1888
1 29	MILLEKIN Harry, of John H. and Annetta D.,	Dec. 15, 1881
- 56	MILLER Seth Johnson, of Jacob and Betsey (Howard),	May 4, 1802
- 56	Mary Ann,	Dec. 31, 1803
- 56	Sally Willmarth,	May 19, 1806
- 56	Howard Allen,	Sept. 19, 1807
- 56	Charlotte Ormsbee,	March 10, 1809
- 56	Elizabeth Howard,	June 21, 1810
- 56	George Frederick Augustus,	July 16, 1814
- 68	Sally Read, of Jonathan and Deborah (Read),	May 31, 1811
- 68	Cyrus Peck,	Sept. 21, 1813
- 68	Allen Hunt,	Nov. 28, 1818
- 68	Joseph Carpenter,	June 9, 1821
- 68	David Read,	Jan. 11, 1824
- 22	Ann Eliza Eselus, of Ebenezer and Emeline (Ormsbee),	Jan. 25, 1827
- 22	Abby Ann,	May 17, 1831
- 22	George Ellis,	Oct. 21, 1841
- 22	Betsey Ann,	Jan. 21, 1846
1 33	Betsey Ann, of Ebenezer and Emeline,	Jan. 21, 1946
1 34	Joseph F., of Joseph and Elizabeth,	Oct. 13, 1848
1 34	John A., of Jonathan and Christiana,	May 28, 1849

1 2	MILLER ——— son, of Jonathan and Christiana,	March 17, 1851
1 2	———, son of Charles E. and Mary,	Oct. 17, 1850
1 2	Frederick W., of Elizabeth,	March 23, 1851
1 3	Banerva M., of David and Mary A.,	Sept. 5, 1851
1 8	Henry H., of Reuben W. and S. Elizabeth,	Oct. 1, 1855
1 8	———, daughter of John F. and Mary,	Nov. 18, 1855
1 9	———, daughter,	Dec. 20, 1856
1 10	———, daughter,	Dec. 9, 1857
1 13	John W.,	March 23, 1860
1 13	Oscar Howard, of George A. and Amanda (Baggs),	Jan. 11, 1860
1 16	Charles F., of John W. and Mary,	Feb. —, 1862
1 17	John W., Jr.,	Feb. 11, 1865
1 20	Louise Augusta,	———, 1867
1 19	William Bradford,	Sept. 10, 1869
1 20	———, daughter,	Sept. —, 1871
1 23	Dora J.,	Dec. 16, 1877
1 17	Louisa V., of Caleb S. and Laura J.,	March 10, 1865
1 18	Walter Spencer,	Aug. 9, 1866
1 20	William Francis, of William H. and Albathania,	Oct. 5, 1871
1 21	Mary Rosina,	Oct. 23, 1873
1 26	Susan,	May 24, 1880
1 28	Sanford Otis,	Oct. 17, 1881
1 24	Ervin Wilson, of Seth B. and Maria A.,	Jan. 5, 1879
2 12	Howard C., of George A. and Emma (Johnson),	April 20, 1894
1 33	MILLERD Emma J., of James and Sarah,	Aug. 3, 1846
1 34	George J., of Daniel C. and Mariah S.,	Sept. 18, 1848
1 34	Frederick A.,	March 29, 1850
1 5	———, son,	March 16, 1853
1 5	———, daughter,	March 16, 1853
1 34	Mary F., of Francis and Mary,	Dec. 20, 1848
1 2	Eunice Ella,	Oct. 29, 1850
1 7	MOORE ———, daughter of Benjamin and Hannah,	April 30, 1855
1 9	Mary,	Feb. 1, 1857
1 10	Frederick F., of George W. and Mary E. (Millekin),	Dec. 2, 1857
1 13	Elvira Victoria,	Jan. 12, 1860
1 5	MORSE ———, daughter of Ellen,	April —, 1853
1 6	Ida A., of Nelson and Ann Frances,	July 3, 1854
1 7	William C., of Nelson H. and Cornelia A.,	July 5, 1855
2 11	MOULTON Esther R., of Herbert E. and Fanny E.,	Feb. 4, 1892
1 12	MOWREY Francis G., of Evans E. and Esther,	Aug. 29, 1859
- 27	MUNRO Hannah Allen, of Thomas and Lydia (Smith),	July 20, 1813
- 27	Sarah Smith,	Oct. 20, 1815
- 27	Lydia,	Jan. 30, 1818
- 27	George Whitefield,	Sept. 14, 1825
8 S	Melvin, of Joseph and Olive,	Feb. 20, 1827
8 S	Courtland Church,	April 23, 1828

8 S	MUNRO Brown, of Joseph and Olive,	May 27, 1829
8 S	Joseph,	March 23, 1831
8 S	Seneca Waterman,	Nov. 20, 1832
8 S	Warren Carver,	Oct. 29, 1834
8 S	Sapalea Sidney,	Sept. 14, 1836
8 S	William Delphina,	March 13, 1839
8 S	Mason Cornell,	April 7, 1841
5 S	Thomas, of William S. and Lucy R. (Web- ber),	April 28, 1842
1 32	Sarah S., of Jonathan and Susan B.,	Aug. 11, 1843
1 32	Lucy Norris, of Natban and Cordelia D.,	April 1, 1844
1 4	Phebe Hale, of Slade H. and Eunice,	July 7, 1852
1 6	Slade H.,	Aug. 5, 1854
1 15	Ella F., of Slade H. and Lodema (Fallans- bee),	Oct. 9, 1861
1 5	Allen, of William S. and Lucy,	Jan. 14, 1853
1 6	———, son of Albert G. and Maria,	Aug. 3, 1854
1 17	Emma Jane, of Ralph K. and Emma Almira,	Oct. 3, 1865
1 21	Ralph W.,	Aug. 24, 1873
1 21	Arthur F., of John W. and Sarah A.,	Sept. 10, 1874
2 5	John W., of Andrew and Alice (Benson),	June 8, 1888
2 8	Arthur M.,	Oct. 19, 1890
2 9	Uriel James Benson,	Oct. 31, 1892
2 14	Sarah Ann,	March 17, 1895
2 15	Lucy Mary,	May 1, 1896
2 1	MOUDOCK Eva Louisa, of Lewis and Jessie,	June 1, 1884
1 19	MURRAY Thomas, of Maurice and Eliza,	July 17, 1869
2 9	Joseph John, of Maurice and Mary,	Jan. 5, 1892
2 10	Mary Elizabeth,	May 24, 1893
2 12	James A.,	Nov. 10, 1894
2 15	Thomas Augustus,	Jan. 11, 1896
1 28	MYETTE Anne, of Joseph and Papepina,	Oct. 15, 1831

N

- 28	NASH Daniel S. and Amanda (Goff), children:	
- 28	Mary Rebecca,	Sept. 11, 1838
- 28	Elizabeth Amanda,	March 3, 1840
1 32	NELSON Mary Eliza, of Moses and Mary Ann,	Nov. 7, 1843
1 23	Gustave A. of John and Hannab,	April 19, 1877
- 96	NEWMAN Ira Cole, of Nathan and Sarah (Cole), 2d wife,	April 28, 1801
- 96	William,	May 15, 1803
- 96	Chloe,	May 23, 1804
- 96	Betsey,	Sept. 3, 1805
1 7	———, son of Gilbert F. and Abby S.,	Sept. 5, 1855
1 10	Emma I.,	April 28, 1857
1 12	Walter J.,	April 9, 1859
1 34	NICHOLAS Amey, of William C. and Mary Ann,	March 30, 1849
1 26	NIELSON Clara Amanda, of John and Han- nah,	Jan. 20, 1879
1 27	Nels Burqueharte,	Jan. 26, 1881
1 28	Tilda C., of Christian and Anna,	June 18, 1881

1 15	NINES Cordelia F., of William and Rosa (Bradley),	Aug. 16, 1861
1 11	NOLAN Theresa, of Patrick and Julia (Mor- rison),	March 28, 1858
1 13	Agnes,	March 21, 1860
1 32	NORTHUP Zebulon, of Thomas and Mary,	Nov. 7, 1843
1 33	———, daughter of Daniel and Elizabeth,	April 20, 1847

O

1 12	O'BRIEN Nicholas, of John and Bridget (Ryau),	Oct. 13, 1859
1 15	Dennis,	Aug. 1, 1861
1 13	John J., of Felex and Mary (Calleghan),	June 26, 1860
2 3	OLHSON Victor Clarence, of John and Mary,	Feb. 26, 1885
2 3	———, son of Andrew and Jennie,	Nov. 21, 1885
1 26	OLSSON George Ernest, of Jans and Mary,	April 3, 1879
1 28	Sarah Amelia,	Aug. 17, 1880
1 28	Arthur,	Dec. 12, 1881
1 31	William M.,	May 18, 1883
1 13	OLNEY Marietta W., of Amasa and Eliza- beth S. (Rhodes),	May 29, 1855
1 16	William Brown,	Dec. 11, 1861
2 12	———, son of William B. and Jennie (Chishotn),	Dec. 1, 1894
2 2	OOLSON Matilda Hildergrand, of Andrew and Jennie,	Oct. 12, 1884
1 18	ORMSBEE Joseph C., of Abram and Mary,	Sept. 6, 1820
1 18	Mary L.,	Oct. 18, 1824
1 18	Abram M., of Abram and Cynthia,	April 20, 1836
1 18	Lydia P.,	Aug. 8, 1838
1 18	George W.,	May 5, 1840
1 18	Betsey P.,	Dec. 15, 1842
1 18	Hattie A., (1 32)	Feb. 4 or 9, 1844
1 18	Angeline,	Oct. 18, 1846
1 18	Charles F.,	March 10, 1848
1 18	Chase W.,	March 7, 1850
1 18	Maria H.,	Nov. 4, 1852
1 18	Jennette,	Nov. 20, 1854
1 12	———, son,	April 25, 1859
- 71	James Wilson, of Col. Abraham and Betsey (Wilson), 2d wife,	April 8, 1821
1 34	Willard F., of Willard C. and Mary H.,	April 28, 1850
1 5	Harriet M.,	Jan. 29, 1853
1 7	William P.,	Aug. 2, 1855
1 19	Lewis Stanley,	Nov. 10, 1867
1 25	Ethel Louisa, of William P. and Grace E.,	Oct. 4, 1879
2 2	Bessie,	May 5, 1885
2 4	Edna Watson,	Jan. 28, 1887
2 5	Hattie Maude,	Sept. 15, 1888
2 7	Ralph P.,	Sept. 25, 1889
2 9	Dorothy Carpenter,	Nov. 1, 1891

2 14 OSTRAM ———, daughter of Holden and
Augusta, Jan. 8, 1895

P

- 59 PAINE Nathaniel Raymond, of Cyrenus and
Mary T. (Briggs), Dec. 15, 1819
- 59 John Edwin, of same parents, May 10, 1822
1 14 PAGNEY John S., of Augustus and Mary
(Congan), Oct. 3, 1860
1 25 PALMER Hattie Louisa, of John W. and
Annie, Dec. 23, 1879
2 11 Ray Edward, of Willie and Cella, (Oct. 13, 1898
2 12 ———, son of Harvey E. and Anna W.
(West), Dec. 2, 1894
2 15 Ellen Buckley, of same parents, Sept. 3, 1896
1 4 PARDEE Charles Francis, of Lewis B. and
Mahala, Jan. 6, 1852
1 5 ———, son, Oct. 12, 1853
1 9 ———, daughter, Aug. 27, 1856
1 33 PARIS ———, daughter of John B. and Susan, Nov. 22, 1846
1 11 PARISH Edward E., of Horace N. and Cath-
arine A., May 21, 1858
1 14 Julia, May 19, 1861
1 27 PARKER Lucy A., of Eugene F. and Eunice
A., July 15, 1881
1 31 PARKINSON Herbert Nelson, of John P.
and Mary Alice (Bowen), March 10, 1883
2 7 PARMELEE Lyman M., of Frank A. and
Eliza B., May 3, 1889
1 14 PATTERSON Charles, of John and Mary
Ann (McDonald), Oct. 9, 1860
1 21 Louie Ella More, of Albert and Minerva M., Dec. 13, 1874
1 22 ———, son of same parents, Dec. 18, 1875
2 6 John H., of Charles H. and Etta M.
(Peck), March 29, 1889
2 9 Clinton L., April 6, 1891
2 14 Myrtis Adalaide, March 30, 1795
1 4 PAULL ———, son of John and Ruth, June 15, 1852
2 7 Herbert F., of Charles E. and Mary E., April 29, 1890
1 33 PEARCE ———, daughter of William and
Sybel, Feb. 12, 1847
1 34 ———, daughter of Robert M. and Lucy
C., Aug. 17, 1850
1 6 ———, son, July 21, 1854
1 3 Mary E., of Elisha W. and Elizabeth W., Dec. 10, 1851
1 8 ———, son, Feb. 1, 1856
1 20 George Henry Howland, of George Henry
and Lydia P., Aug. 21, 1872
1 22 Mabel A., of James B. and Harriet A.,
Swanzy, March 2, 1875
1 23 Bertha M., April 1, 1877
1 31 Ruth Amelia, June 13, 1883

- 84	PECK Huldah, of Thomas Sweeting and Rebecca (Chaffee),	July 5, 1791
- 84	James,	Nov. 9, 1792
- 84	Thomas,	Sept. 2, 1794
- 84	Rebecca,	Jan. 15, 1796
- 84	Susanna,	Sept. 20, 1797
- 84	Asa,	Feb. 6, 1799
- 84	Ruth,	Dec. 25, 1800
- 84	Nancy Ann,	May 1, 1802
- 84	Daniel,	Nov. 11, 1803
- 84	Mary Ann,	Nov. 28, 1804
- 84	Hannah Chaffee,	Nov. 20, 1806
- 84	Charlotte,	July 31, 1810
- 84	Darius,	Jan. 19, 1812
- 30	Keziah, of Thomas and Lena (Bullock),	Sept. 21, 1802
- 30	Thomas,	May 15, 1806
- 30	Sally,	April 22, 1804
- 30	James,	Oct. 30, 1808
- 30	Hannah,	June 8, 1811
- 30	Comfort,	May 16, 1814
- 29	Mary Wheeler, of Nathaniel and Mercy (Wheeler),	Feb. 9, 1803
- 29	Lydia Dean,	Nov. 18, 1805
- 29	Saphire Larned,	July 27, 1808
- 22	Elsa Cole,	Jan. 11, 1811
- 29	Lois Thurber,	Aug. 21, 1813
- 78	Mary Ann, of Cyrus and Nancy (Peirce),	Sept. 11, 1805
- 78	Nancy Peirce,	Jan. 17, 1808
1 78	Lemira Wheaton, of Solomon and Huldah (Kent),	Aug. 28, 1811
- 82	Calvin Jacobs, of Caleb and Polly (Jacobs),	Oct. 25, 1812
- 82	Nancy Catharine,	Nov. 22, 1814
- 82	Maria Louisa,	Feb. 3, 1817
- 82	Susan Anne,	Aug. 7, 1819
- 82	Susan Maria,	Oct. 23, 1821
- 82	Hannah Carpenter,	Aug. 31, 1824
1 5	Solomon Augustus, of Solomon, Jr., and Keziah (Peck),	Dec. 8, 1828
1 5	Josephus Wales,	Aug. 12, 1831
1 5	Francis Wayland,	March 20, 1834
1 5	Cornelius Carpenter,	Feb. 16, 1836
7 S	Thomas Jacobs, of Calvin J. and Emeline (Lock),	Jan. 15, 1845
1 33	———, daughter,	Aug. 19, 1846
7 S	Mary Maria,	Aug. 18, 1847
7 S	Hannah C., (1 34)	Feb. 1, 1849
1 2	Henry C.,	Jan. 1, 1851
1 5	Harriet Emily,	June 23, 1853
1 8	George G.,	May 16, 1856
1 13	Andrew R.,	Sept. 18, 1860
1 17	Fanny,	May 27, 1863
1 2	Caroline, of Sylvanus and Caroline,	Nov. 15, 1850
1 8	Jane E., of Sylvanus and Elizabeth A.,	Dec. 17, 1855
1 4	Alice Martin, of Salisbury and Ruth M.	Aug. 21, 1852

1 11	PECK Sarah K., of Joseph W. and Sarah I.,	May 13, 1858
1 12	Marietta Frances, of Francis W. and Mary,	April 28, 1859
1 13	David Solomon, of Cornelius C. and Isabella (Anthony),	Aug. 19, 1860
1 18	Cornelius C.,	April 13, 1866
1 19	Frederick A.,	June 9, 1869
1 21	Arthur J.,	Sept. 21, 1874
1 15	Julia E., of Josephus and Sarah J. (Peck),	Nov. 9, 1861
1 20	Etta May, of John W. and Clarrissa A.,	July 3, 1870
1 21	John Leander,	Sept. 12, 1871
1 21	Ida Belle,	Feb. 3, 1873
1 21	Carrie,	Oct. 9, 1874
1 22	Nellie A.,	Feb. 4, 1876
1 23	Mary Eva,	March 9, 1878
1 29	Charles Garfield,	April 2, 1882
1 31	Ida Belle,	Nov. 7, 1883
2 2	Ada Hill,	Sept. 1, 1885
2 5	Amanda Howard,	Jan. 28, 1888
2 11	Mertyss R.,	May 8, 1893
1 29	Paul Albion, of Henry C. and Hannah M.,	May 13, 1878
2 1	Emma May,	Oct. 3, 1884
2 3	Florence Geneva,	Nov. 17, 1885
2 5	Lucy Lock,	March 10, 1888
2 7	Harriet E.,	Aug. 2, 1889
2 7	George E. C.,	Dec. 13, 1890
2 11	Thomas Jacobs,	Dec. 5, 1873
2 1	David Robert, of David S. and Marietta,	Feb. 24, 1884
2 4	Florence C.,	Feb. 14, 1886
2 7	Isabel A.,	Nov. 27, 1889
2 3	Raymond Newton, of William N. and So- phia C.,	June 27, 1886
2 9	Grace C., of Eugene W. and Anne L. (Hewett),	Jan. 9, 1891
2 14	Harold Eugene,	Sept. 28, 1895
2 14	Andrew Earle, of Andrew R. and Anne S. (Woodmansee),	Jan. 21, 1895
2 14	Gladys, of John L. and Flora W. (Simmons),	Sept. 12, 1895
2 15	Rena Viola, of Frank B. and Lillian S. (West),	Jan. 6, 1896
2 15	Ruby Loring, of Cornelius C., Jr., and Sarah E. (Jones),	Feb. 21, 1896
1 34	PECKHAM Lewis, of Thomas C. and Sophia W.,	March 28, 1849
1 34	William F., of Cranston and Harriet,	Nov. 11, 1849
1 21	PEEVY Anne Maude, of Ira and Mary A.,	May 2, 1874
1 5	PEIRCE Franklin,	Aug. 10, 1853
1 7	Clarence N., of B. B. and N. W.,	April 28, 1859
1 10	———, daughter of Chancey-B. and Ella M.,	Dec. 7, 1857
1 13	Kate, of Edward and Nancy (Wheeler),	June 13, 1860
1 19	Mabel D., of Phaniel C. and Mary,	Aug. 4, 1867
2 7	Edith B., of James B. and Harriet A.,	June 28, 1890
1 3	PERCIVAL Mary Ann, of Thomas and Catharine,	April 18, 1852

- 18	PERREN Otis, of Thomas,	Feb. 18, 1791
- 18	Asa,	Nov. 12, 1792
- 18	Thomas,	Aug. 8, 1795
18	Lewis,	Aug. 7, 1797
- 18	Lydia,	July 24, 1800
- 18	Polly,	Nov. 2, 1802
- 18	Amasa,	March 5, 1804
- 18	William,	May 31, 1807
- 95	Mary, of Daniel and Esther (Carpenter),	Sept. 14, 1811
- 25	Hannah Elsada, of Thomas and Hannah (Bliss),	March 30, 1832
- 25	Thomas Everett,	Oct. 9, 1833
- 25	William Bliss,	March 22, 1836
- 25	Lepha Ide,	May 18, 1838
- 25	Frances Godfrey,	Dec. 24, 1840
- 25	Lucy Jane,	Feb. 7, 1846
- 25	Maria Lamira,	Aug. 11, 1848
- 95	Esther Carpenter, of Daniel, Jr., and Esther (Carpenter),	June 9, 1833
- 95	Ellen Francis,	July 28, 1836
- 95	Seba,	Oct. 12, 1839
- 95	Mary Jane,	Nov. 10, 1841
- 95	Nelson, (1 33)	Oct. 15, 1846
1 33	———, of Parley and Eunice I.,	———, 1846
4 34	Maria Louisa, of Thomas and Hannah B.,	Aug. 11, 1848
1 34	George B., of Anson and Matilda,	April 2, 1849
1 16	Hattie F., of Thomas E. and Abby A.,	Sept. 4, 1862
1 17	Homer F., of William B. and Clara M.,	Dec. 9, 1880
1 29	———, daughter,	Sept. 29, 1882
2 8	Edna Bliss,	Jan. 23, 1886
2 9	Earle Everett, of John and Maranda,	July 27, 1892
- 49	PERRY Samuel, of Noah and Sarah (Shorey),	Dec. 4, 1802
- 49	Keziah Goodell,	Dec. 7, 1804
- 49	Amanda,	April 8, 1805
- 49	William,	Feb. 22, 1808
- 35	Sarah Harris, of Samuel and Polly Harris. Connecticut,	Oct. 18, 1814
- 44	Alvah C., of Samuel and Mary (Whitaker),	Oct. 4, 1832
- 44	Mary E.,	July 8, 1834
- 44	Henry C.,	Oct. 26, 1835
1 33	Theodore W., of William and Mary,	June 27, 1846
1 4	Samuel F., of Samuel F. and Jane F.,	July 5, 1852
1 20	Charlotte Westcoat, of Arthur B. and Char- lotte W.,	June 21, 1871
1 2	Celiane Irene, of James A. and Mary E.,	March 29, 1872
1 2	PETERSON William H., of John and Mary A.,	Sept. 25, 1850
1 7	Charles H.,	Sept. 29, 1854
1 8	Joseph T., of John T. and Mary O.,	Nov. 30, 1856
1 10	Frederick P., of Jacob and Inger C. (Swead- son),	May 13, 1857
1 12	Yetta,	Jan. 3, 1859
1 14	Angeline L.,	Nov. 7, 1860

1 34	PETTIS Benjamin H., of Benjamin and Eleanor,	June 20, 1849
1 5	Maria Elizabeth, of same parents,	June 10, 1853
1 8	George A., of same parents,	March 10, 1856
1 13	William W.,	March 20, 1859
- 32	POTTER Roswell and Mahala (Willard), child, Mahala Willard,	March 13, 1815
1 34	Emma F., of Albert F. and Elizabeth G.,	June 26, 1849
1 2	Herbert F.,	May 23, 1851
1 2	Walter C., of Crawford and Loiza,	June 30, 1850
1 12	Andrew N., of Henry A. S. and Mary A. (Read),	Aug. 6, 1859
1 14	Anne G.,	April 27, 1861
1 16	PRENTICE Henry, of James and Mary,	July 24, 1867
1 21	Rhoda Isabella, of Lothrop and Rhoda,	Aug. 1, 1878
1 22	William A.,	Nov. 3, 1876
2 5	PREW Ronia, of John and Malvina,	April 5, 1888

Q R

- 39	RADLOFF Betty H., of James and Mary (Woodnansee),	May 24, 1816
1 10	Abby O., of Charles and Emily S. (Baxter),	Sept. 20, 1857
1 15	Sarah M.,	Nov. 24, 1861
1 15	RAMSDELL Alma D., of Cyrus and Caroline,	July 8, 1861
1 6	RAYMOND Georgianna C., of Marshall and Lucy,	Aug. 20, 1854
1 10	Arthur R., of Rowland and Adaline,	July 13, 1857
- 13	READ Mary Ann, of Noah and Betsey (Bicknell),	Sept. 28, 1806
- 13	Elizabeth Law,	Feb. 11, 1808
- 13	Cynthia,	March 14, 1810
- 13	Sarah Ann,	Nov. 14, 1815
- 13	Harriet Bicknell,	April 22, 1822
- 28	Aba Ann, of Aaron and Naoma (Peck),	Feb. 11, 1811
- 28	Amanda,	Feb. 11, 1814
- 20	Elias, of Hanson and Lucina,	June 23, 1811
- 61	Capt. Nathaniel, Jr., and Sally (Crossman), children,	
- 61	Sally Emma,	Dec. 7, 1814
- 61	Gilbert,	Oct. 30, 1816
- 61	Henry,	Sept. 20, 1818
- 61	Horatio Nelson,	Nov. 23, 1820
- 61	Mary Ann,	Dec. 26, 1822
- 61	Louis Lafayette,	Dec. 4, 1824
- 61	George Bradford,	June 13, 1828
- 61	David Perren, of Capt. Nathaniel and Phelena (Read), 2d wife,	Jan. 21, 1837
- 58	Eunice Bowen, of Perez and Eunice (Briggs),	April 24, 1818

1 4	READ Samuel, of Lewis L. and Eliza H.,	Oct. 31, 1852
1 8	Emma,	Sept. 19, 1856
1 10	—, —, —,	Dec. 17, 1857
1 17	Jesse,	June 21, 1863
1 18	Andrew,	Jan. 30, 1866
1 19	Susan,	July 2, 1869
1 22	Alvin,	Aug. 5, 1878
1 14	—, of Nathaniel and Susan (Wilcox),	Jan. 13, 1861
1 19	Charles Nelson, of Theophilus H. and Josephine,	Nov. 16, 1867
1 19	Henry L., of Theophilus H. and Sarah J.,	—, 1869
1 20	Jennie Jayne,	Feb. 14, 1872
1 21	Carrie Burr, of Charles R. and Mary A.,	Jan. 27, 1874
1 23	Frank W.,	May 7, 1878
2 10	Mandine B., of James E. and Abby M.,	Jan. 11, 1892
2 12	Franklin D.,	June 20, 1893
1 15	REDDING Clarence, of Jacob and Susan (Lauson),	Aug. 4, 1861
1 32	REMINGTON Edwin S., of Samuel and Ann Elizabeth,	Nov. 23, 1843
1 8	—, daughter of Ann E.,	May 7, 1856
1 22	William H., of Albert F. and Sarah J.,	Sept. 26, 1875
1 23	William H., of William H. and Sarah Almira,	May 20, 1877
1 24	Anne Maude,	July 28, 1878
1 25	David Wight.	Aug. 16, 1879
1 32	REYNOLDS Lucy Ann, of Isaac and Free-love H.,	Dec. 28, 1843
1 2	—, son,	Nov. 1, 1850
1 4	Orynda Hicks,	Oct. 24, 1852
1 6	—, son,	Dec. 18, 1854
1 9	—, son,	Dec. 4, 1856
1 10	—,	Dec. 4, 1857
7 S	George Brownell, of Charles and Laura (Webber),	Oct. 1, 1847
7 S	James H., (1 34)	July 26, 1849
7 S	Charles S., of Charles S. and Loiza,	Jan. 25, 1851
1 18	Hiram J., of Levi M. and Hannah,	Oct. 16, 1866
2 11	Bessie E., of Charles H. and Harriet R.,	Nov. 16, 1893
1 34	RICE Lilly Emmaritta, of Thomas and Abby M.,	June 26, 1850
1 2	Ann E., of Luke and Charlotte,	May 9, 1851
1 21	RICH Bertha Malicia, of Thomas and Mary Ann,	Oct. 27, 1873
1 22	Katy L.,	Nov. 20, 1875
1 29	Thomas H.,	June 6, 1882
1 5	RICHARDSON Hannah H., of James A. and Jane,	Sept. —, 1853
2 2	Lyman, of Daniel and Lydia,	Feb. 5, 1885
2 2	RIELY —, son of James and Catharine,	Nov. 17, 1884
1 7	RIPLEY, of Hervey and Harriet,	April 8, 1854
2 14	ROBERT Frank Noons, of Manuel and Annie (Miller),	Oct. 14, 1895

1 9	ROBINSON Arabella, of Joseph and Laplee P.,	Sept. 6, 1856
1 19	Sarah Perry,	July 30, 1869
1 20	———, son,	Oct. —, 1870
1 3	ROBLEY Henrietta E., of George W. and Nancy W.,	Oct. 20, 1851
1 34	ROGERS Mary Jane, of Henry T. and Olive B.,	Oct. 27, 1848
1 22	ROOKS William J., of Benjamin J. and Phebe,	Dec. 3, 1875
1 23	George O.,	July 22, 1877
1 34	ROSS George S., of Thomas D. and Sophronia Ann.	Aug. 11, 1849
1 12	Sophia P., of William C. and Susan H.,	April 16, 1859
1 17	———, son,	Dec. 19, 1864
1 19	Grace Bucklin,	March 22, 1867
1 19	Myra Lillian,	Sept. 20, 1869
1 20	Harriet Eldora,	Feb. 13, 1872
1 21	Joel Sanford,	Aug. 22, 1874
1 23	Allen M.,	June 27, 1877
1 31	Edith Gertrude,	March 3, 1883
1 3	ROUNDS ———, son of Richard and Miranda,	Nov. 16, 1851
1 8	Henry L., of Elisha and Harriet,	April 6, 1855
1 8	Hattie L.,	April 6, 1855
1 28	Leonard Freemont, of Freemont and Jennie A.,	June 2, 1880
2 3	Ethel Ida, of Willard E. and Ida B.,	April 26, 1886
1 7	ROWAND Samuel M., of Elisha and H. A.,	Feb. 5, 1854
1 10	Willard E.,	Sept. 27, 1857

S

1 3	SAFFORD Hubbard, of Harriet,	Sept. 15, 1851
1 6	SALISBURY ———, of Anson,	June 17, 1854
2 1	———, daughter of William A. and Maria Louisa,	May 26, 1884
1 29	SANFORD Arthur L., of Isaac B. and Isabel C. (West),	Aug. 5, 1882
2 1	Ralph W.,	April 29, 1884
2 3	Leroy,	Sept. 8, 1886
2 10	Betsey,	May 15, 1892
2 14	Mary A.,	April 7, 1895
1 9	SAYLES ———, daughter of Lyman and Elizabeth,	Nov. 4, 1856
1 23	SCIMESTER Lillian L., of Henry and Mary F.,	Feb. 14, 1877
1 15	SEYMOUR ———, of Edwin and Harriet (Handy),	Sept. 8, 1861
4 6	SHAW Charles Wesley, of Thomas L. and Sarah,	July 22, 1854
4 11	Clay P.,	Nov. 25, 1858

1 30	SHELDON Mary Allen, of Nelson Henry and Laura French,	March 15, 1882
1 31	Elizabeth Laura, of same parents,	July 23, 1883
1 15	SHEPHERD Roscoe Newton, of Gordon E. and Anne (Newton),	May 5, 1896
50	SHEPHERDSON Elona, of Capt. Zebadiah and Deborah, Providence, R. I., 2d wife of Caleb Abell.	Dec. 2, 1767
1 6	SHERMAN Rebecca, of Preserved and Esther,	Jan. 15, 1854
1 27	Jennie Maria, of John D. and Catharine,	April 27, 1881
2 4	Robert Dawley, of John D. and Kate,	Sept. 11, 1887
2 6	Zella E., of William H. and Isadore,	May 20, 1889
1 8	SHINE Augustus, of Thomas and Ann M.,	Oct. 1, 1855
1 9	Martin, of Michael and Mary,	Oct. 16, 1856
1 32	SHORT Harriet Bowen, of Samuel and Catharine F.,	Feb. 1, 1844
1 2	Jeremiah,	May 6, 1851
1 6	Charles P.,	Jan. 29, 1854
1 11	Henry G.,	March 21, 1855
1 10	Frederick O.,	May 28, 1857
1 17	Florence Howland,	Dec. 10, 1863
1 4	Annie Maria, of Albert G. and Mary Anne,	Dec. 5, 1852
1 11	George W.,	March 24, 1858
1 17	Mary E.,	Dec. 14, 1862
1 15	Eunice, of Ebenezer and Amanda (Peck),	Sept. 14, 1861
1 20	Lillie Hall, of Albert B. and Amey A.,	Sept. 3, 1871
1 21	Albert R.,	Jan. 3, 1874
1 21	Mabel Louise, of Lewis D. and Lydia R.,	Sept. 20, 1873
1 22	Emma Geneviere,	July 25, 1875
1 25	Charles Drew,	Nov. 7, 1879
- 79	SHOREY Lydia Emily, of John and Lydia (Bourne),	Sept. 16, 1818
- 79	Ann Eliza,	Feb. 14, 1820
- 79	Harriet Newell,	Jan. 11, 1823
- 64	Olive F., of Col. Abel and Nancy (Fuller),	Jan. 31, 1820
- 64	Abel,	July 8, 1821
- 64	Lucy,	Jan. 7, 1825
- 64	Patience,	Sept. 26, 1827
2 6	SHOTTZS Charles, of Charles and Marlarney,	Dec. 15, 1889
2 6	Marlarney,	Dec. 15, 1889
2 7	Charles,	Nov. 22, 1890
2 11	Frank Joseph,	Sept. 6, 1893
1 33	SHOVE Frances Seymour, of Samuel and Deborah,	Jan. 26, 1846
1 34	———, daughter, of same parents,	Nov. 24, 1849
1 2	———, son of Isaac and Phebe,	April 9, 1851
1 33	SHOVETON ———, daughter of Josiah and Jane,	June 3, 1846
2 13	SILVA Mariano, of Mariano and Amelia P.,	Nov. 30, 1894
2 14	Mary,	Oct. 20, 1895
2 15	Mary, of Manuel and Mary Louisa,	Aug. 6, 1896
2 15	Mary, of Frank and Mary (Bettencourt),	Oct. 6, 1896

2 4	SIMMONS Frederick I. G., of Adolphus B. and Reta W.,	May 4, 1887
2 8	Raymond E., of same parents,	May 9, 1890
2 10	Bessie Burr,	May 8, 1893
1 21	SIMPSON Joseph R., of Joseph E. and Hattie L.,	Aug. 13, 1874
- 47	SISSON Henry P., of Benjamin and Lucy (Perry),	May 1, 1815
1 18	Carrie Etta, of Shubael and Hannah B.,	Nov. 3, 1865
- 70	SLOCUM Jeremiah, Rehoboth,	Jan. 20, 1788
- 70	Susan Butler Gerrish, his wife, Dedham,	Sept. 16, 1796
- 70	Mary Ann, of Jeremiah and Susan B.,	Jan. 4, 1817
- 70	Rosannah Elizabeth,	Sept. 12, 1818
- 70	Charles Gerrish,	Dec. 12, 1819
- 70	Marcus Elderkin,	Sept. 18, 1821
- 72	SMART Isaiah, formerly of Providence, and his wife, Margaret Harillia's children.	
- 72	Jane Hutton,	May 9, 1814
- 72	Isaiah Hutton,	July 6, 1815
- 72	Mary Wheeler,	Nov. 24, 1820
1 34	Theodore B., of Isaiah A. and Sarah,	Feb. 18, 1850
1 3	Isadore,	Feb. 29, 1852
2 8	Leon R., of William and Jennic,	Dec. 25, 1888
1 34	SMITH Ida S., of Samuel and Almeda,	June 29, 1849
1 4	Mary Ann, of Asa W. and Mary A.,	March 30, 1852
1 9	Edna S., of Henry O. and Isabella,	Feb. 7, 1856
1 12	William, of Albert and Mary.	—, 1859
2 4	Chester A., of Hugh A. and Bertha H.,	Sept. 26, 1886
2 12	Joseph A., of Hiram R. and Phebe M. (Lock),	July 6, 1894
2 15	Mary Fayette,	Nov. 7, 1896
2 12	SOUSA Frank, of Antoine and Lena,	July 17, 1894
2 15	Jack,	Oct. 4, 1896
1 14	SPLANE Margaret, of Michael and Margaret (Broomstfield),	March 16, 1861
2 2	STEEER Eva G., of Owen and Lillian A.,	July 3, 1884
2 5	Albert A., of Owen E. and Susan,	March 15, 1888
- 47	STEPHENS Edward L., of John R. and Lindia R. (Lake),	Aug. 2, 1813
- 47	William W., of same parents,	Dec. 12, 1814
- 47	Thomas B.,	Aug. 29, 1816
1 3	STEVENS Charles, of Charles and Elizabeth,	Oct. 16, 1851
1 34	STEWART William C., of Henry G. and Ardelia,	June 30, 1850
1 8	Clara,	Nov. 19, 1855
1 16	STONE Harry A., of Stephen D. and Elizabeth A.,	May 27, 1862
1 18	Charles L.,	April 10, 1866
1 21	Harry Ashton, of Solomon and Ella B. (Case),	Jan. 22, 1874
1 23	Raymond D.,	Dec. 29, 1877
1 23	—, daughter,	Dec. 29, 1877
1 27	Chester H.,	July 10, 1880
2 2	—, daughter,	Sept. 15, 1884

2 2	STONE ———, son of Solomon and Ella B. (Case),	Sept. 15, 1884
2 4	Daniel E.,	Sept. 17, 1887
2 7	Wesley K.,	July 16, 1889
2 8	Margerie,	July 11, 1890
2 15	STRAIGHT Robert E., of John A. and Mary B. (Eldredge),	July 30, 1896
1 6	STRATTON Ellen A., of Nathaniel and Mary,	March 22, 1854
1 13	STREETER Margaret, of Frederick and Ann,	July 18, 1860
1 5	STUART Judson, of H. G. and Ardelia,	July 19, 1853
1 10	SULLIVAN Jeremiah, of Dennis and Hannah,	May 6, 1858
1 12	Mary Ann,	Oct. 22, 1860
1 8	SUMNER Minnie P., of Esek P. and Caroline H.,	July 21, 1855
1 33	SUTTON ———, son of Bowen and Mary A.,	Jan. 2, 1847
1 34	Filo W.,	March 13, 1850
1 9	William B.,	Jan. 7, 1856
1 34	Lucephine, of Lloyd S. and Mary A.,	March 21, 1849
1 2	Emma F.,	June 30, 1850
1 5	Alvin Leon,	April 16, 1853
1 8	Susan E.,	Nov. 29, 1855
1 14	Carrie Elma,	Nov. 24, 1860
1 2	Adletta, of Henry A. and Lucy W.,	Sept. 9, 1850
1 7	———, daughter,	Nov. —, 1854
1 10	Lucy E.,	Nov. 14, 1857
1 6	Cora Belle, of Samuel F. and Cornelia,	Oct. 18, 1853
1 5	Walter Edgar, of Nathaniel H. and Sarah A. (Woodbury),	Nov. 17, 1853
1 9	Frank M.,	Jan. 26, 1856
1 15	Augusta,	Aug. 2, 1861
1 10	Georgianna R., of George L. and Mary S.,	Dec. 1, 1857
1 13	Ernest Linwood, of Albert F. and Mary R. (Pettes),	April 2, 1860
1 14	Eugene C., of William H. H. and Sarah (Haigh),	Dec. 2, 1860
1 34	SWEEF Joseph, of Joseph U. and Lucy,	Dec. 3, 1848
1 4	Sarah Maria,	Sept. 6, 1852
1 12	SWIFT ———, daughter of Samuel and Sarah,	Dec. 11, 1859

T

1 14	TANNER William Henry, of William and Celinda (Charlton),	May 25, 1861
1 25	Mabel R., of George T. and Hannah M.,	Dec. 21, 1879
1 29	Janette M.,	April 15, 1882
1 16	TAPE Helen A., of Joseph and Mary R.,	May 17, 1862
1 33	TAYLOR George Edmund, of Edmund and Ellen,	April 9, 1847
1 28	Emma S., of Nathaniel W. and Sarah E.,	April 23, 1881
1 10	TERAL Mary E., of William L. and Jane A.,	June 19, 1857
1 12	Anna F.,	June 10, 1859

1 33	THAYER ———, daughter of Sebra and Ann,	Aug. 4, 1846
1 34	Emma Jane, of Tisdale and Lucy,	July 22, 1849
1 2	Elizabeth F., of Seth W. and Lydia B.,	Jan. 14, 1850
1 5	Seth Warren,	Feb. 13, 1853
1 18	THATCHER George William, of William C. and Anne (Barney),	Feb. 19, 1860
2 6	THRESHER Fanny R., of Albert H. and Mabel (Chaffee),	Dec. 10, 1889
2 9	Raymond E.,	Sept. 2, 1891
2 10	Grace,	May 14, 1893
2 15	Ruth Esther,	Sept. 26, 1896
- 15	THURBER Reuben, of Reuben and Mary (Wood) (Burr),	July 16, 1806
- 15	Mary, of same parents,	May 2, 1814
1 2	———, son of Reuben, Jr., and Hannah,	Jan. 28, 1851
1 14	———, son of John H. and Margaret (Miner),	April 24, 1861
1 19	Mary Gardner, of Hiram A. and Lydia A.,	July 28, 1867
1 19	Lewis Allen, of George F. and Martha A.,	May 2, 1869
2 2	Beulah Evelyn, of Hiram A. and Lydia A.,	July 27, 1885
1 22	TINGLEY Mary E., of William A. and Elizabeth,	Nov. 15, 1875
1 22	William A.,	Nov. 15, 1876
1 23	Frank,	June 3, 1877
2 11	George, of Frank and Ellen,	Nov. 1, 1893
- 91	TITUS William H. and Almirah B. (Fisher), child.	
- 91	James H.,	July 5, 1827
1 29	TOAL Alice Maria, of Patrick F. and Sarah J.,	April 7, 1882
2 1	Charles Henry,	April 4, 1884
2 2	William,	June 12, 1885
2 4	Anne May,	Dec. 5, 1886
1 34	TOTTEN ———, daughter of Margaret,	Jan. 3, 1850
- 48	TRAVIS Thomas and Mary (Heading), children.	
- 48	Saben Lethbridge,	Nov. 9, 1807
- 48	Emeline,	June 29, 1808
- 48	Catharine,	April 13, 1810
1 10	TRIPP Charles E., of George A. and Marietta,	May 12, 1857

U

- 31	UNDERWOOD Brister and Mary, child.	
- 31	Ardelia,	Dec. 19, 1817
1 2	Syllia M., of J. M. and J. H.,	June 29, 1850

V

2 8	VAIRDAN Mary E., of Joseph and Cynthia,	Dec. 2, 1891
-----	---	--------------

1 22	VASLET Minnie W., of Charles H. and Hattie E.,	Aug. 3, 1875
1 7	VAUGHN Willis H., of Abram H. and E. H.,	July 28, 1854
1 9	Walter H.,	Aug. 10, 1856
2 10	VEADER Amey C., of Frank C. and Phebe R.,	Oct. 4, 1893
- 19	VIALL Thomas and Bebe (Jones), his wife, children, Warwick, R. I.	
- 19	Thomas,	Oct. 5, 1806
- 19	Keziah,	Sept. 17, 1808
- 19	Samuel Henry,	April 8, 1811
- 51	Benjamin and Hannah (Kennecutt), his wife, their children.	
- 51	Benjamin B.,	Oct. 9, 1809
- 51	Harriet B.,	March 9, 1811
- 51	Horace T.,	April 2, 1813
- 51	Esther,	Nov. 3, 1814
- 51	Hannah,	Nov. 3, 1814
- 51	Rebecca,	Nov. 3, 1814
- 51	Julia K.,	April 27, 1816
- 51	Esther P.,	March 29, 1818
- 51	George K.,	March 1, 1820
- 51	Martha B.,	Dec. 5, 1821
- 51	Edward H.,	Nov. 10, 1824
- 51	Shearjashub T.,	Jan. 21, 1827
- 51	William B.,	June 13, 1829
- 48	Ezra Brown, of Samuel,	Feb. 5, 1814
1 34	Constant R., of Constant and Phebe M.,	May 13, 1849
1 2	Charles H.,	April 26, 1851
1 4	——, daughter,	Oct. 2, 1852
1 6	Edward Bassett,	April 30, 1854
1 5	Sarah Francis, of Albert and Hannah S.,	April 13, 1853
1 7	Albert A.,	March 1, 1855
1 10	Lydia E.,	May 5, 1857
1 6	Charles E., of Edward H. and Hannah E.,	Oct. 22, 1854
1 5	VICKERY ——, son of Shubael,	July 5, 1853
2 15	VINCENT Mary, of Autoine and Rosa (Silvia),	Dec. 26, 1896

W

- 43	WADE Elhanan W. and Hannah (Brown), child,	
- 43	Amanda,	Jan. 22, 1813
- 55	WALKER Eunice, of Timothy and Molly (Willmarth),	
- 55	Timothy,	Nov. 25, 1774
- 55	Ephraim,	Oct. 23, 1776
- 55	Samuel,	Feb. 8, 1780
- 55	John,	May 19, 1783
- 55	George,	March 1, 1786
- 55	Benjamin,	Feb. 10, 1788
- 55	Timothy and Lucy (Redaway), 2d wife, children.	Oct. 10, 1790
- 55	Mary,	Feb. 13, 1794

- 55	WALKER Sally, of Timothy and Lucy (Redaway), 2d wife,	March 23, 1796
- 55	Lucy Ann,	Aug. 18, 1798
- 55	John,	June 20, 1800
- 55	Arvilla,	Sept. 26, 1803
- 55	Eunice,	Aug. 25, 1806
- 55	William,	Nov. 21, 1810
- 93	George Whitefield and Mehitable (Buck- lin), children.	
- 93	John B.,	March 26, 1797
- 93	Alfred,	Feb. 8, 1799
- 93	Lydia,	Dec. 22, 1800
- 93	Russell D.,	Jan. 5, 1804
- 93	George W.,	July 28, 1806
- 93	Nathaniel C.,	Feb. 3, 1809
- 93	Amey W.,	April 5, 1812
- 93	William,	April 25, 1816
- 36	Stephen and Rebecca Talbot (Pearce), children.	
- 36	Lucy Pearce,	Dec. 29, 1809
- 36	Emeline Rebecca,	July 1, 1812
- 36	Charlotte Frances,	June 28, 1814
- 67	Simeon and Nancy (Whitaker), children.	
- 67	Simeon Ide,	Sept. 13, 1811
- 67	Catharine,	Feb. 5, 1813
- 67	Stephen,	July 10, 1814
- 67	Ann Eliza,	Oct. 16, 1815
- 67	John,	Sept. 22, 1817
- 67	Ephraim,	July 10, 1819
- 67	James Munro,	Dec. 16, 1820
- 67	Nelson,	July 29, 1822
- 67	Gilbert Francis,	July 3, 1824
- 62	Abba, of Caleb and Keziah (Barney),	March 14, 1821
- 85	Lucy Perry, of Alfred and Huldah B. (Perry),	Aug. 25, 1826
- 107	Richard, of Lewis and Susan Angell (Comstock),	Sept. 3, 1833
- 107	Mary Smith,	June 23, 1835
- 107	Lewis Ormsbee,	May 22, 1837
- 107	William Henry,	Dec. 8, 1838
- 98	Samuel Alpheas, of Timothy and Clarrissa (Wood), Bellingham,	Feb. 23, 1837
1 32	Rebecka K., of Zachariah,	May 11, 1843
1 6	Robert Angell, of Lewis and Sarah,	June 28, 1854
1 7	——, daughter of Ephraim and Sarah,	March 11, 1855
1 7	——, son,	March 11, 1855
1 12	Edward Arthur, of Ephraim and Susan,	Aug. 25, 1859
1 13	Stephen A. Douglass, of William H. and Almira (Wheeler),	Aug. 15, 1860
1 17	Emma Smith, of George H. and Sarah Ann,	Sept. 4, 1865
1 20	Alfred Halsey,	July 19, 1870
1 22	Clarence H.,	Nov. 12, 1876
1 26	Sarah E.,	Sept. 17, 1880
1 18	Maude Evelyn, of Seba and Julia F.,	Dec. 16, 1866
1 19	——, son of Moses G. and Almira M.,	May 22, 1869

1 20	WALKER Clara Electa, of Moses G. and Almira M.,	June 4, 1871
1 20	George Leonard,	Dec. 21, 1872
1 23	Lillian R.,	Sept. 28, 1877
1 28	Mary Elmira,	July 22, 1881
1 28	Mary, of Michael and Margaret,	Dec. 2, 1880
1 3	WALL ———, son of Thomas B. and Sarah A. (Brown),	Dec. 13, 1851
1 15	Jeremiah S.,	Aug. 20, 1861
1 3	William Henry, of William and Delia (Weiden),	Aug. 11, 1852
1 15	Maria,	Nov. 12, 1861
1 14	Grace C., of Luke and Sarah B. (Parker),	Oct. 27, 1860
1 4	WALLACE William Eugene, of George W. and Caroline C.,	Aug. 3, 1852
1 7	Ida May,	Feb. 8, 1855
1 2	WALTON John, of Andrew and Sarah E.,	Oct. 5, 1850
1 31	WARD Thomas Edgar, of John S. and Alice C.,	June 4, 1883
1 25	WATERMAN John Henry Albert, of Albert R. and Martha L.,	Dec. 2, 1879
1 30	Helen Tabitha,	April 19, 1882
2 2	Sarah May,	May 16, 1884
2 4	Barbara L.,	Nov. 18, 1887
2 4	Alberta R.,	May 29, 1886
2 8	Malina T.,	April 27, 1890
2 10	Ralph E.,	April 27, 1892
2 10	Russell T.,	April 27, 1892
2 12	Rupert D.,	March 20, 1894
1 5	WATSON George, of Elcey,	April —, 1853
- 96	WEBBER Louisa Maria, of Ezekiel and Mary (Goff),	Nov. 10, 1828
- 96	Mary Elizabeth, of Ezekiel and Betsey (Ide, widow of Capt. Elpellett,) his 2d wife (maiden name Ormsbee),	May 20, 1831
- 96	Joanna Lawton, of Ezekiel and Amey Lawton, his 3d wife,	Nov. 5, 1836
- 96	Frances Ide,	June 9, 1838
- 96	Thomas H.,	Jan. 29, 1840
1 23	Edgar F., of Thomas and Mary E.,	March 7, 1877
1 12	WEBSTER Minnie, of John and Charlotte (Williams),	Oct. 14, 1859
1 15	Alfred J.,	Oct. 16, 1861
1 15	William I.,	Oct. 16, 1861
1 33	WELCH Maria P., of John C. and Abby L.,	June 27, 1846
1 34	Ellen E.,	Sept. 13, 1848
1 7	———, son of Elizabeth,	July 21, 1855
- 90	WELLS Ezra T. and Sabra (Fuller), children:	
- 90	Angeline Palmer, Attleboro,	July 13, 1814
- 90	Fidelia Augusta Handel, Rehoboth,	April 15, 1816
- 90	Diadema Mineirva Haydn, Seekonk,	Nov. 15, 1818
1 8	Josephine, of Joseph and Ann L.,	Dec. 18, 1855

1 22	WESLEY George W., of Moses and Mary J.,	Aug. 19, 1876
1 33	WEST Susan Emily, of George and Mary Ann,	Sept. 3, 1846
1 33	———, daughter of Asaph C. and Elizabeth,	March 31, 1847
1 34	Madora,	April 23, 1850
1 7	Idella P.,	April 19, 1855
1 11	Herbert A.,	July 5, 1858
1 34	Thomas A., of Nathan and Abby,	Sept. 10, 1850
1 7	Joseph M., of Joseph, Jr., and Betsey A.,	April 28, 1854
1 12	Warren I.,	April 18, 1859
1 16	Martha G.,	March 27, 1862
1 17	Isabella Chaffee,	April 27, 1865
1 19	Annie Williams,	Dec. 10, 1867
1 20	Josephine,	June —, 1872
1 8	———, son of Nathan M. and Betsey P.,	Nov. 22, 1855
1 14	Frances, of Henry B. and Mary F. (Chaffee),	Dec. 9, 1860
1 17	Eva Henrietta,	Oct. 7, 1865
1 20	Henry E.,	Feb. 5, 1870
1 17	Pamilla, of William and Pamilla,	June 1, 1864
1 22	Walter E., of Theodore W. and Sarah F.,	June 17, 1875
1 23	Olive A., of William E. and P.,	Oct. 16, 1877
1 30	Cora Belle, of Herbert A. and Eliza B.,	March 11, 1881
1 30	Edgar Herbert,	Oct. 29, 1883
1 27	Hattie Allyn, of Joseph M. and Nellie F.,	Oct. 17, 1881
2 7	Helen B., of Frank B. and Ann Francis,	March 11, 1890
2 9	Mary Chaffee,	April 15, 1892
1 34	WESTCOAT Anna, of Joseph and Mariah,	Aug. 10, 1849
1 8	———, son of Valorous P. and Emily,	Dec. 14, 1856
1 11	Amey C.,	Nov. 8, 1858
1 20	Alice P., of William and Helen M.,	Feb. 19, 1871
1 21	Helen Jane,	Nov. 16, 1874
1 22	William,	Aug. 12, 1876
1 34	WESTGATE George H., of Joseph and Mary M.,	June 11, 1850
1 13	Phebe M., of Joseph L. and Phebe Ann (Reynolds),	Jan. 12, 1860
6 S	WHEATON Peter H.,	Aug. 21, 1768
6 S	Martha (Wheeler), his wife,	May 15, 1771
6 S	Mary, of Peter H. and Martha,	Aug. 25, 1801
6 S	Eliza,	July 14, 1803
6 S	Hannah,	May 26, 1807
6 S	George Hunt,	May 15, 1810
— 80	WHEELER Mary, of Aaron and Mary,	May 1, 1780
1 32	Bethsheba A., of Arnold and Sally R.,	Dec. 20, 1843
1 33	———, daughter,	Nov. 18, 1846
1 8	———, daughter of James,	July 5, 1851
1 19	Arnold, of Maggie,	June 12, 1867
1 13	WHELDEN Jessie Victoria, of John and Caroline (Winslow),	Jan. 16, 1860
— 103	WHITAKER Mary Ellen, of Joel and Almira (Fitts),	Oct. 14, 1828
— 103	David Fitts,	Feb. 27, 1831
— 103	Nelson Bowen,	March 24, 1834

- 103	WHITAKER Benjamin Carpenter, of Joel and Almira (Fitts),	Oct. 8, 1836
- 103	Susan Harriet,	June 12, 1840
1 5	Nancy E., of William and Julia,	Nov. 15, 1853
1 6	Clara Francis, of James M. and Esther (Brown),	Feb. 28, 1854
1 8	——, son,	Nov. 20, 1855
1 11	Benjamin J.,	March 20, 1858
1 14	William A.,	Sept. 26, 1860
1 19	Walter H.,	Dec. 3, 1868
1 9	Emily F., of David F. and Mary E. (Webber),	Nov. 30, 1856
1 11	Walter H.,	Dec. 8, 1858
1 14	Edward Everett,	Sept. 30, 1860
1 16	James O.,	Nov. 17, 1862
1 17	——, daughter,	Dec. 31, 1864
1 19	Abby Webber,	March 26, 1867
1 11	——, of Adington D. and Maria,	Feb. 21, 1858
1 12	Charles F.,	Sept. 25, 1859
1 17	Charles Henry, of Hiram and Susan (Chambers),	Dec. 8, 1863
1 13	Hiram A.,	March 12, 1860
1 30	Cora Horton, of Thomas J. and Susan M.	Oct. 24, 1883
2 12	Walter E., of William F. and Effie M. (Elbridge),	May 29, 1894
2 15	Florence E., of same parents,	Nov. 1, 1896
2 15	Jennie F., of Charles H. and Mary (Dean),	Feb. 11, 1896
2 15	Grace Pauline, of William A. and Nellie E. (Stoddard),	Sept. 24, 1896
1 3	WHITE Thomas E., of Nathaniel and Esther,	July 31, 1851
1 5	Nathaniel E., of same parents,	April 27, 1853
1 5	——, daughter of Horace,	March 13, 1853
1 5	Charles Frederick, of James W. and Mary A.,	Aug. 22, 1853
1 7	——, son of Thomas,	May 6, 1855
1 16	——, son of Andrew J.,	July —, 1862
2 4	Carrie M., of Arnold D. and Carrie E.,	July 11, 1886
2 9	Harold A., of Daniel D. and Carrie E.,	Feb. 26, 1891
1 14	WHITFORD George E., of William and Jane (Griswold),	March 20, 1861
1 15	Edward S., of Solomon and Mary T. (Smith),	Nov. 22, 1861
1 34	WHITING Caroline L. L., of Alden B. and Sophronia,	May 5, 1848
1 2	——, daughter,	Feb. —, 1850
1 3	Eunice Ide, of Joel and Eunice,	Jan. 11, 1852
1 14	——, son of Joel and Isabella (McCabe),	March 11, 1861
1 6	WILBUR ——, daughter of Tillinghast and Joanna,	April 6, 1854
1 2	WILCOX ——, son of Lewis and Lydia,	May 8, 1851
1 4	Lewis B. D., of Lewis B. D. and Lydia,	Sept. 12, 1852
1 9	Augustus H.,	Aug. 10, 1856
1 6	Augustus Foss, of Sylvester H. and Almira,	Dec. 6, 1853
1 7	WILEY ——, son of Frederick,	May 13, 1855

1 2	WILKINSON Lurilla A., of Izrael and Sophia,	Jan. 1, 1851
1 4	Simon, of same parents,	Oct. 25, 1852
- 33	WILLARD Ozrus Danforth, of Hezekiah,	March 20, 1814
1 10	WILLIAMS Clara A., of Baylies M. and Mary E. (Radloff),	Oct. 4, 1857
1 13	Hannah M., of same parents.	April 22, 1860
1 19	Charles W.,	Dec. 19, 1869
1 22	Mabel N.,	March 7, 1875
1 23	Baylies,	Jan. 22, 1877
2 2	William L., of William H. and Emily E.,	Feb. —, 1885
2 3	Ida A.,	Sept. 5, 1886
- 63	WILLMARTH John, of Daniel,	Nov. 22, 1773
- 63	Rachal Fuller, of Ebenezer,	May 7, 1780
- 63	William Willard, of John and Rachal,	Feb. 15, 1803
- 63	Paschall Ellery,	Jan. 30, 1805
- 63	John,	March 8, 1807
- 63	Abigail Fuller,	Feb. 18, 1809
- 63	John Trestam,	May 4, 1811
- 63	Rachal Emeline,	Nov. 19, 1813
- 63	Olive Fuller,	June 13, 1817
- 57	Paschall Ellery, of Paschall Ellery and Abby Maria (Day),	Aug. 11, 1839
- 57	Augustus Day, of same parents,	Aug. 30, 1841
1 2	John W., of Paschall E. and Mary E. (Webster),	Dec. 8, 1850
1 7	——, son,	Sept. 15, 1855
1 10	Mary A.,	Nov. 1, 1857
1 15	Abby M. D.,	June 16, 1861
1 33	WILSON George, of Samuel and Mary A.,	Dec. 17, 1846
1 23	Charles E., of John and Mary,	March 3, 1877
2 13	Harvey L., of Frank E. and Lena L. (Gardner),	Sept. 2, 1894
1 33	WING Harriet Evelyn, of Samuel and Evelyn,	Sept. 15, 1846
1 34	WINN Catharine L., of Mercena C. and Melitable,	Dec. 6, 1849
1 4	Sarah Louisa, of same parents.	June 28, 1852
1 4	WINSLOW Emily Luella, of William S. and Emily (Welden),	May 12, 1852
1 7	——, son of same parents,	Jan. 22, 1855
1 14	Clarence,	Jan. 7, 1861
- 5	WOOD Lydia, of John and Lydia (Thurber),	Nov. 24, 1787
- 5	Joanna,	March 5, 1788
- 5	Rosannah Matilda,	Dec. 25, 1789
- 5	David,	April 5, 1792
- 5	Rhoda,	Oct. 26, 1795
- 5	Samuel,	April 19, 1805
- 5	Sarah Harriet,	Sept. 10, 1807
- 99	Avice N., of Job and Sarah,	May 26, 1810
- 99	Jonathan B.,	Jan. 10, 1813
- 99	Melitable L.,	March 3, 1815
- 99	Allen L.,	July 31, 1817
- 99	Job N.,	March 31, 1819
- 99	Luther,	Oct. 2, 1821

- 99	WOOD Sarah, of Job and Sarah,	Nov. 18, 1823
- 99	Albert J.,	Jan. 8, 1826
1 32	Sarah Louisa, of Calvin T. and Mary Ann,	Feb. 27, 1844
1 32	Emeline Frances, of Philip and Maria,	Feb. 29, 1844
1 32	John Francis,	Feb. 29, 1844
1 34	———, of John A. and Elizabeth,	March 12, 1849
1 34	Lois Ella,	July 20, 1850
1 4	Sarah,	Nov. 27, 1852
1 7	Martha M.,	March 5, 1855
1 9	Cyrel R.,	Jan. 31, 1857
1 12	Emma F.,	May 7, 1859
1 5	Elizabeth,	June 22, 1861
1 4	———, daughter of David and Lydia,	July 19, 1852
1 5	———, daughter of Albert and Lydia,	May 22, 1853
1 10	Herbert, of William H. and Almira (Saud- erland),	July 13, 1857
1 13	Mary Alice,	May 14, 1860
1 12	Seth, of Daniel H. and Martha H. (Bliss),	Jan. 21, 1859
1 14	Arthur H.,	Feb. 17, 1861
1 16	Elmer E., of William H. and Mary E.,	June 24, 1862
1 22	Thomas, of John F. and Ellen H.,	Dec. 28, 1876
1 28	Anne Freeman, of Edward F. and Mary E.,	Jan. 18, 1880
1 34	WOODBURY Isabel, of John C. and Ann A.,	Feb. 19, 1844
1 12	Eugene A., of John and Ann M.,	April 25, 1859
- 23	WOODCOCK Caroline, of William and Linda (Ide),	Nov. 18, 1812
- 26	WOODWARD Hannah Radloff, of Samuel Jr., and Nancy (Allyn),	Jan. 25, 1812
- 26	Samuel, of same parents,	April 16, 1814
- 87	Julia Ann, of John P. and Mehitable (Cooper),	April 1, 1818
- 87	Emeline Lucinda,	Dec. 2, 1819
- 88	Minerva Cooper,	Dec. 29, 1821
- 87	Erastus Marian,	June 22, 1824
- 87	Mahitable,	April 10, 1826
1 8	Robert, of Erastus M. and Maria (Car- penter),	April 20, 1856
1 13	William,	May 1, 1859
1 15	Ellsworth,	July 14, 1861
1 17	George Marion,	May 6, 1865
1 25	WORTHINGTON William F., of William F. and Mary A.,	Jan. 5, 1879

X Y Z

1 11	YOUNG Caroline A., of William S. and Harriet C.,	Jan. 3, 1857
1 10	———, son of Robert and Ellen,	Oct. 8, 1857

Section IV.

Deaths.

A

1 13	ABBOTT ———, of Arden.	Aug. 1, 1844
2 6	Manerva Fay, of George T. and Julia V., 10m 8d,	Nov. 5, 1878
2 7	Arden, born Coventry, R. I., of Reuben and Olive, 79y 4m 23d,	Feb. 11, 1881
2 9	Celinda, widow, born Coventry R. I., daugh- ter of Spicey and Annie Greene, 79y 4m,	June 1, 1883
- 50	ABELL Lois (Read), wife of Caleb,	April 14, 1790
- 50	Sarah, of Caleb and Elona (Hodges),	July 1, 1830
- 20	Preserved Thompson and Sarah Ann Wal- cot Daggett, his wife, their children.	
- 20	Caleb Thompson,	Sept. 24, 1839
- 20	Sarah Frances,	(1 13) Oct. 3, 1844
- 20	Georgianna,	(1 14) Feb. 1, 1848
- 51	Capt. Caleb, in 79th year,	July 26, 1842
- 51	Elona, his wife, in 80th year, 1 14 says died in Providence, 79y 6m 12d.	June 14, 1847
2 8	ADAMS Hannah E., born Maine, 50 years,	Nov. 9, 1882
1 2	ALDRICH William, born Rhode Island, in 47th year,	
1 7	Andrew J., Jr., of Andrew J. and Eliza J., 1m 2d,	April —, 1852
2 4	M. Alma, of M. Alma and Jennie H., born Providence, 6y 6m,	April 11, 1857
2 20	ALEXANDER William B., born Warren, son of Reuben, 69y 3m 5d,	March 27, 1875
2 25	Hannah G., widow, born Swanzey, daugh- ter of Samuel and Mary Read, 70y 7m 4d,	March 1, 1893
- 89	ALLEN Hannah Maria, of Benjamin and Hannah (Wade),	Oct. 11, 1896
- 89	George Francis,	Nov. 21, 1826
- 89	Lewis Wade,	Aug. 11, 1839
1 13	Lewis W., of Benjamin, 31y 9m 6d,	May 6, 1844
1 13	———, of Samuel,	May 6, 1844
1 15	Elouisa B., of Jonathan and Harriet, 11 months,	Nov. —, 1844
1 2	———, of Benjamin W. and Lydia A., 2 days,	Jan. 12, 1849
		Sept. 10, 1851

1 2	ALLEN ———, 2 days,	Sept. 22, 1852
1 3	Rebecca, 96 years,	March 31, 1853
1 5	Melvina F., of Stephen, born Swanzey, 30 years,	Dec. —, 1854
1 5	Minerva H., born Swanzey, 21 years,	June —, 1854
1 9	Nathaniel W., of Samuel, 40y 8m 18d,	Sept. 23, 1854
1 5	Benjamin W., of Benjamin and Hannah, 45y 2m 29d,	Oct. 6, 1855
1 6	Anna, wife of Samuel, Esq., daughter of Perez and Mary Read, 78y 3m 1d,	Feb. 23, 1856
1 6	Lewis A., of Samuel B. and Mary C., 2y 9m 23d,	Oct. 5, 1856
1 11	Samuel, Esq., of Samuel and Hannah, 82 years,	July 2, 1861
1 9	Job, of John and Huldah, born Rehoboth, 90y 8m 14d.	Nov. 22, 1864
2 1	Mary Ann, widow, daughter of ——— Mardsden, 75 years,	July 23, 1868
2 4	Emeline, daughter of James P. and Mary D. DeBlois, 1y 2m 14d,	Aug. 2, 1876
2 6	Samuel B., of Samuel and Anne R., 64 years,	April 11, 1880
2 7	Eleanor, daughter of Peleg and Mary Luther, born Swanzey, 84y 10m 24d,	Feb. 25, 1881
2 10	William, of John R. and Lydia M., 15y 5m,	Sept. 16, 1884
2 12	Charles N., of James N. and Emeline M., born Providence, 25y 9m 1d,	Aug. 8, 1886
2 14	Laura L., daughter of Joab and Louisa French, born Attleboro, 66y 10m 28d,	Nov. 4, 1887
2 15	Samuel, of Samuel and Nancy, 77y 1m 28d.	Dec. 18, 1888
2 18	Zilpha, born Rehoboth, daughter of Aaron and ——— (Bullock) Thresher,	Nov. 7, 1891
2 12	ANDERSON John Edward, of Charles and Anna. 10m 12d.	April 14, 1886
2 15	Sans Armington, of same parents, 4y 6m 13d.	June 30, 1888
1 2	ANGELL Fenner, of Job, 95y 4m 9d,	Nov. 24, 1851
1 8	Amey, widow, born Providence, 93 years,	Nov. 29, 1858
1 5	ANTHONY Eliza A., of David R. and C., 9y 8m 4d,	Feb. 23, 1855
2 2	Cora Stephens, of Stephen B. and Mary E., 1y 2m 22d,	Aug. 26, 1870
2 6	Joseph L., born Massachusetts, of Joseph and Catharine, (parents foreigners), 31y 6m,	June 4, 1880
2 21	Ernest R., of Stephen B. and Mary E., (Handy), 20y 11m 7d,	Oct. 17, 1893
1 15	ARMINGTON Joseph W., of Alpheas and Mary L., 8m 12d,	Sept. 12, 1848
1 15	Huldah, wife of Joseph, daughter of Solomon and Huldah Peck, 52y 2m 18d,	Jan. 2, 1850
1 7	Albert, of S. Ambrose and Sally, 45y 8m 6d,	Aug. 10, 1857
1 7	Rebecca, widow, daughter of Isaac Brightman, born Swanzey, 72 years,	Nov. 27, 1857

1 8	ARMINGTON Rebecca, widow, of Isaac and Candace, born Swanzey, 53 years,	Nov. 27, 1858
1 9	Elizabeth A., wife of William, daughter of Jonathan and Deborah Miller, 32y 2m,	Feb. 11, 1859
2 25	William H., of Alpheas W. and Mary L. (Ormsbee), died in Taunton Hospital, 46y 7m,	May 25, 1896
2 19	ARMSTRONG Charles H., born Burrillville, R. I., of John and Sally (Ballou), 69 years,	Oct. 28, 1892
2 5	ASHTON Thomas, of Robert and Mary A., 22y 11m 16d,	Nov. 4, 1877
2 8	ATKINSON Laura J., born Providence, daughter of Jonathan and Lydia Drown, 56y 9m 4d,	Oct. 3, 1882
1 3	AYLESWORTH Esther, wife of Joab, daughter of Cyrus and Mary Williams, of Connecticut, 39y 7m 13d,	June 8, 1853

B

1 8	BABCOCK James, col., born Providence, 16 years,	———, 1858
1 2	BAKER George W., of Ermin J. and Rossanna, 11m 24d,	Feb. 15, 1852
1 3	Thomas A., of same parents, 1y 5m 14d,	Aug. 20, 1853
1 3	Charles A., 4m 11d,	Dec. 11, 1853
1 5	Warren, 5m 25d,	Sept. 5, 1855
1 8	Frederick N., 10 years,	July 9, 1858
2 12	Leroy Allen, of Obed and Sally, born Taunton, 37y 3m 18d,	Sept. 12, 1885
2 13	Lena, of Andrew G. and Florence, 5m 18d,	Sept. 7, 1886
2 12	Lena Belle, 6m 17d,	Sept. 28, 1886
2 13	Hozia Morton, of Daniel F. and Elizabeth B., 5y 6m 13d,	May 13, 1887
2 18	John Butterworth, born Tiverton, of Jonathan and Elizabeth, 84y 3m 3d,	July 19, 1891
2 20	Elizabeth T., widow, born Somerset, daughter of Benjamin and Anna (Brown), Purington, 87y 7m 22d,	March 9, 1893
1 14	BALCOM Caleb, died at Attleboro, 67y 10m,	June 19, 1848
1 10	BARNES Althea Viall, of Peleg and Rachal, born Barrington, 83 years,	Nov. 13, 1860
1 15	BARNEY Ellen M., of Perry and Rachal, 1y 2m 8d,	May 20, 1848
1 15	Ruth, 58 years,	Oct. 16, 1848
1 15	Enock, of Nathaniel and Esther, born Rehoboth, 62y 9m,	Jan. 6, 1850
1 15	———, of Caleb and Sarah,	Aug. 1, 1851
1 2	John, of Jonathan and Ruth, 65y 1m 29d,	Oct. 19, 1851
1 2	Sarah, wife of Caleb R., 27y 3m 11d,	April 13, 1852
1 8	Rebecca (Rounds), born Swanzey, 80 years,	April 15, 1858
1 9	Louisa Frances, wife of Martin A., born Dartmouth, 30y 7m,	Oct. 19, 1859

1 10	BARNEY Henrietta A., daughter of Caleb and Mary Chaffee, 33 years,	Sept. 5, 1860
1 10	Joanna, widow, daughter of Nathan and Experience Mason, 59 years,	Sept. 14, 1860
1 12	Jacob, 83 years.	Sept. 9, 1862
1 8	Mary Sophia, of Horatio and Ardelia, 5 days,	Nov. 21, 1863
2 1	Mary Jane, of Nelson and Mary Jane, 3m 6d,	May 3, 1868
2 18	Jonathan P., of Martin and Fanny (Jenckes), 82y 4m 17d,	Oct. 17, 1891
- 13	BARROWS Cordelia E. (French), wife of Andrew T., daughter of Ezra, 2d, and Lois (Abell),	March 7, 1840
1 4	BARRY Maria B., of Lyman, born Fairlea, Vt., 27y 11m 4d,	June 24, 1854
1 12	BARTON Sarah, born Somerset. 66 years.	Aug. —, 1862
2 20	BATES Eliza Williams, wife of William B., born Attleboro, daughter of Archibald and Abigail Read, 75y 4m 1d,	March 19, 1893
2 10	BAXTON Mary, born Yarmouth, of Ebenezer and Mercy. 81 years,	March 13, 1884
2 17	BELKNAP Maranda B., wife of Isaac, daughter of Jonathan and Dorothy (French) Brown, 85y 11m 12d,	Aug. 27, 1890
2 4	BENNETT Martha, daughter of Daniel Case, born North Kingstown, 88y 7m 20d,	Dec. 28, 1876
2 16	Thomas Albert, of Amos L. and Sarah J., born East Providence, 1y 7m 17d,	July 21, 1889
1 7	BICKNELL Elizabeth S., wife of James, daughter of Jeremiah S. and Olive Short, born Wickford, 49y 2m 7d,	April 1, 1857
- 1	BISHOP Eunice, wife of Hon. Phanuel.	Aug. 21, 1805
1	Abbie Maria, of Hon. Phanuel and Sally,	Feb. 27, 1811
- 9	James Madison, of William and Amey Whipple (Bucklin), also 10th page,	April 9, 1812
- 32	Comfort Gardner, son of Comfort and Sally (Wood),	Aug. 5, 1820
- 37	William Wade, of Ebenezer and Mary (Wade),	Oct. 2, 1824
- 32	Edmand Rodolphus, of Comfort and Sally (Wood),	May 17, 1833
1 13	Albert E., of Albert,	Sept. 21, 1844
1 14	Elizabeth S., of Ebenezer A. and Elizabeth, died in Newburyport, 6 months,	Dec. 15, 1849
1 14	Ebenezer A., of Ebenezer and Mary, 32y 10m 20d,	Dec. 29, 1849
1 15	John J., of Phanuel and Eunice, 47y 10m 13d,	June 30, 1850
1 2	Amey W., widow, daughter of Joseph and Amey W. Bucklin, 72y 6m 12d,	Jan. 16, 1852
1 6	Sarah W., of Phanuel and Sally, 33y 8m,	Jan. 27, 1856
1 7	Ebenezer, of Comfort and Patience, 71y 5m 16d,	Nov. 15, 1857
1 11	Mary, of same parents, 76 years,	Nov. 9, 1861

2 17	BISHOP Lena H., wife of G Clifford, daughter of Gorman P. and Mary (Prendergast) Thurber, 21y 7m 21d,	Dec. 5, 1890
2 1	BLAISDELL Hezekiah, of Jacob and Martha, born Carlisle, Eng., 52y 3m 9d,	Feb. 11, 1867
1 15	BLAKE Sabin, 66 years,	June —, 1851
2 7	BLANCHARD Hannah, widow, born Rhode Island, daughter of Jacob and Elizabeth Perkins, 76y 8m 9d,	Jan. 10, 1881
3 8	BLISS Reuben King, of Orin H. and Susan (Angell),	April 14, 1842
1 7	Martha W., of Noab, Jr., and Martha W., 1m 22d,	April 6, 1857
1 9	Noah, Jr., of Noah and Olive, born Rehoboth, 40y 6m.	Aug. 21, 1859
2 25	BORDEN Isaac Hart, born Tiverton, of Abram and Melantha (Hart), 83 years,	May 7, 1896
2 18	BOSS George E., 1m 17d, of John and Alice J. (Allen),	Sept. 11, 1891
1 7	BOURNE Abram, of Zebina W. and Adah, 24y 4m 1d,	April 27, 1857
1 7	Charlotte A., of Almond O. and Charlotte D., 21y 0m 2d,	May 19, 1857
1 8	Susan O., of Sebina W. and Adah, 16 years,	Nov. 22, 1858
1 11	Charlotte D., daughter of David and Delia Fitta, 50y 7m 29d.	Sept. 18, 1861
2 1	Amey Ann, of Sebina and Adah, born Attleboro, 37y 3m 22d,	May 29, 1866
2 1	Adah, daughter of Noah and Lydia Robinson, born Rehoboth, 63y 3m 8d,	Dec. 29, 1867
2 2	Eli, 87 years,	April 5, 1871
2 9	Zebina Willis, of Stephen and Susanna, 79y 1m 4d,	June 5, 1883
2 14	Eliza, of Eli and Leaffee, 75y 0m 23d,	Nov. 20, 1887
- 108	BOWEN Lucy, of Joel and Susannah (Armington),	March 8, 1786
- 108	Gardner,	Nov. 29, 1817
- 108	Hannah,	Dec. 29, 1818
- 108	Joel, father of above,	April 1, 1848
- 60	Mary, wife of Simeon, in 74th year,	Sept. 5, 1813
1 13	——, of Arnold, 1 year,	July 9, 1848
1 13	Benjamin, of Joel,	Aug. 23, 1843
1 14	Ephraim, of Samuel, 66 years,	June 20, 1849
1 2	Sarah, widow, daughter of Josiah and Sarah Munro, born Rehoboth, 67y 7m,	Dec. 12, 1851
- 4	Joseph, of Joel, born Rehoboth, 57y 9m 5d,	Jan. 8, 1854
1 6	Sarah Jane, of Ephraim, Jr., daughter of Stephen and Jane Strong, born Nova Scotia, 37 years,	July 8, 1856
1 6	Polly, of Samuel and Susan, 78 years,	Sept. 6, 1856
1 11	Amey, of Charles F. and Mary A., 1 day,	July 22, 1861
1 8	Hannah, daughter of Ebenezer and Patience Short, 80y 4m 9d,	Sept. 4, 1865

2 3	BOWEN Caleb, of Joel and Susannah, 82y 7m,	May 24, 1872
2 6	Lucy A., daughter of Ephraim and Sarah (Munro) Bowen, 56 years,	May 29, 1880
2 7	Nancy, born Rehoboth, daughter of George and Betsey Horr, 75 years,	May 29, 1881
2 9	Emily J., born North Providence, daughter of John and Caroline F. Greene, 26y 4m 23d,	Aug. 4, 1883
2 11	George A., of George W. and Huldah,	Oct. 10, 1884
2 15	Arnold M., born Thompson, Ct., 70y 1m 1d,	Nov. 25, 1888
2 23	Martha J., wife of Nelson, of Rehoboth, daughter of Daniel and Amanda Nash, 62y 3m,	March 13, 1895
2 25	Ella Janette, born Wrentham, of William R. and Lydia C. (Clarke) Blake, 44y 2m 21d,	Feb. 9, 1896
1 9	BOWERS Jonathan, of David and Hannah, born Somerset, 79y 0m 4d,	Jan. 13, 1864
2 22	William Chappell, of William and Hannah, 69 years,	Jan. 6, 1894
1 8	BOZWORTH ———, of John Handy and Amanda, 7 days,	Sept. 12, 1853
2 22	William Chandler, born East Providence, of William F. and Esther Pratt, 1y 4m 24d,	May 20, 1894
2 23	Katie Hart, wife of David, born Lewiston, Me., daughter of Oliver and Catie Read, 66y 5m,	Feb. 1, 1895
2 5	BRADLEY William E., of William C. and Mary A., 4y 0m 25d,	Oct. 25, 1877
2 16	BRADSHAW Mary, born Manchester, Eng., daughter of John and Mary Hoganson, 49 years,	Dec. 14, 1889
2 22	BRANCH George Washington, born Paw- tucket, of George W. and Mary (Chace), 40y 11m 21d,	Jan. 4, 1894
1 4	BRAYMAN Sophia C., wife of Benjamin, daughter of Jesse Sherman, born Con- necticut, 27y 7m 15d,	May 29, 1854
1 15	BRAYTON Leonora A., of Capt. Benjamin and Adaline W., 1y 4m 7d,	March 21, 1851
2 18	BRENNON Minnie W., born Ireland, of Michael and Mary, 38y 1m,	June 6, 1891
1 9	BREWSTER Otis P., of Joseph and Joanna, 2y 1m 24d,	April 16, 1859
1 15	BRIGGS ———, born New Bedford, about 42 years,	Feb. —, 1850
1 11	Charles H., of William W. and Patience, 1m 1d,	Aug. 28, 1861
2 3	Edith Malvina, of Enos and Ardelia A., 2 years,	Jan. 17, 1873
2 3	Ardelia Pratt, 39 years,	March 27, 1873

2 5	BRIGGS Elizabeth M., daughter of Earl and Mary Bucklin, born Rehoboth, 65y 3m,	Oct. 16, 1878
2 5	Charles T., of Frederick S. and Jane M., 8y 5m 2d,	Dec. 13, 1878
- 97	BROWN Joseph Carpenter, of Joseph C. and Sarah I. (Hunt), (also 107)	April 8, 1834
1 13	George, 40 years,	Jan. 3, 1844
1 13	Eunice A., of David, 30y 8m,	May 28, 1844
1 13	———, of Horace,	Sept. 17, 1844
1 15	Helen A., of Joseph and Henrietta, 3y 3m,	Sept. 17, 1848
1 15	Fanny, widow, daughter of Ellis and Betsey Miller, 67 years,	Jan. 5, 1849
1 14	———, of Joseph C. and Abigail,	Oct. 14, 1849
1 14	Abigail H., daughter of Nathaniel and Molly Hunt, 44y 6m 28d,	Oct. 14, 1849
1 5	Jonathan, of Nathaniel and Hannah, 89y 2m 25d,	July 9, 1855
1 6	Aurilla P., of Joseph C. and Cynthia P., 1y 11m 4d,	Sept. 2, 1856
1 7	Isaac, of Gideon, 64 years,	Dec. 4, 1857
1 9	Amanda, wife of Lemuel, daughter of Stephen and Susan Bourn, 53y 8m,	Aug. 29, 1859
1 12	Joseph P., of Joseph C. and Cynthia, 3y 8m 29d.	Feb. 13, 1862
2 2	Sally, daughter of Moses and Hannah Walker, 79y 1m 9d,	May 27, 1870
2 2	Ephraim, of Jouathan and Dorothy, 78 years,	April 2, 1871
2 4	Anne E., daughter of William C. and Celine E. Helmes, born Providence, 43 years,	Jan. 10, 1874
2 6	Henrietta S., daughter of Ezra and Nancy French, 59y 9m 26d,	Nov. 29, 1879
2 6	Zeneas, of Philemon. 64y 6m,	March 21, 1880
2 6	Isaac, of Nathan and Susan, born Johnston, R. I., 65y 8m 19d,	April 5, 1880
2 11	Peter H., of Samuel and Huldah, 92y 3m 21d,	May 4, 1885
2 14	Agnes L., daughter of Randall C. and Esther C. Gilliver, 28y 11m,	Aug. 6, 1887
2 14	Huldah H., of Peter H. and Sally, 68y 6m 14d,	Jan. 6, 1888
2 16	Lousa E., of Kerby, Vt., daughter of Phelmon and Sarah, 83y 7m 14d,	April 6, 1889
2 20	Fred Arnold, of Albert F. and Mary E. (Handy), 18y 4m 25d,	Jan. 31, 1893
2 22	Alice Howland, wife of Joseph, daughter of Davis and Elpha Carpenter, 62y 0m 18d,	Jan. 26, 1894
2 23	William Frederick, born Providence, of James and Anne Eliza, 38y 1m 9d,	March 19, 1895
2 25	Mary Emma, wife of Albert F., daughter of William and Harriet (Luther) Handy, 43y 3m,	April 27, 1895

2 12	BRYANT Arthur, born Worcester, 17 years,	Sept. 13, 1885
1 15	BUCKLIN George, of John, 84y 2m 8d,	Feb. 14, 1850
1 15	Virgil B., of George and Hannah, 44y 3m 28d,	March 21, 1851
1 2	Hannah, born Rhode Island, 77y 1m 4d,	Nov. 16, 1851
1 2	James, of James, 77 years,	Sept. 2, 1852
2 1	Dexter, of Ebenezer and Elizabeth, born Rehoboth, 73y 9m,	March 3, 1866
2 3	Maria, widow, daughter of Elisha and Nancy Whipple, born Johnston, R. I., 80y 3m 24d,	Dec. 9, 1872
2 4	Charles, of George E. and Joanna, 12 days,	April 22, 1876
2 24	Francis H., son of Dexter and Maria, 67y 10m,	Sept. 21, 1895
1 5	BULLOCK ———, of George G. and Harriet F., 8 days,	Sept. 20, 1855
1 11	Thomas, of Daniel and Mercy, born Rehoboth, 99y 0m 3d,	Feb. 3, 1861
1 7	BURDICK Roswell, of Gideon and Vitura, born Rhode Island, 75y 6m 25d,	May 13, 1857
1 15	BURGESS Mary A., wife of Tristram, daughter of Welcome and Patience Arnold, born Rhode Island, 76y 9m 27d,	Feb. 16, 1851
1 3	Tristram, of John and Abigail, born Rochester, Mass., 83y 7m 7d,	Oct. 13, 1853
1 5	Joseph A., born North Foster, R. I., 62y 11m 27d,	April 1, 1855
1 9	Emily, of Seth, 19 years,	Sept. 25, 1859
2 15	Lydia Butterworth, born Tiverton, daughter of Jonathan and Elizabeth Baker, 68y 10m 29d,	March 15, 1888
2 15	John M., born Killingly, Ct., of Joseph and Selinda, 72y 11m 19d,	Nov. 13, 1888
2 20	Lydia Ann, widow, born Newport, daughter of George and Sarah Dunwell, 70 years,	April 19, 1893
1 8	BURNS Mary E., of James and Ellen, born Providence, 3 years,	March 8, 1858
1 6	BURR Martha, widow, daughter of Beriah and Zillah Bullock, 81y 11m 12d,	Feb. 21, 1856
2 2	Caroline M., born Rehoboth, daughter of Joshua and Lydia Miller, 56y 5m 1d,	Sept. 5, 1870
2 12	Raymon Hazard, born Rehoboth, of Caleb H. and Martha, 80y 10m 14d,	Sept. 27, 1886
1 4	BUSHEE Ann, widow, daughter of Yates Saunders, born Rehoboth, 50y 6m,	Sept. 10, 1854
1 7	BUTLER Julia Adams, born New Hampshire, 34 years,	Aug. —, 1857
2 20	BUTMAN William Henry, born Providence, of William E. and Harriet A., 6y 7d,	July 21, 1893
2 19	BUTTERWORTH Sarah Elizabeth, of Joseph and Eliza A., 10m 20d,	Aug. 21, 1892

1 6 BUTTS Stephen, born Westport, 66 years, Aug. 8, 1856

C

2 23 CAREY James Fred, born Bristol, of Nathaniel and Abby (Peabody), 45 years, July 5, 1895
 - 88 CARPENTER Rosanna, of Daniel, Jr., and Rachal (Lyon), 362 days, Oct. 31, 1798
 - 88 Rachal, wife of Daniel, March 11, 1816
 - 53 George, of Otis and Mehitable (Finney), Aug. 22, 1810
 - 53 Calvin, of same parents, March 18, 1816
 - 69 Alpha French, of Davis and Alpha (French), Nov. 24, 1826
 - 77 Martha, of Capt. Wooster and Levina (Brown), May 25, 1832
 - 77 Solon, of same parents, June 27, 1832
 1 13 Mary Ann, of Dexter and Amey (Kent), (also 1 S), 6 days, Sept. 9, 1843
 1 15 Nathaniel, of Benjamin and Elizabeth, 67 years, Jan. 3, 1849
 1 15 Remember, 71y 6m 12d, Feb. 3, 1849
 1 15 Eliza H., daughter of Jonathan and Dorothy Brown, 42y 3m 8d, April 3, 1849
 1 15 Sally, widow, daughter of Henry and Naoma Peck, born Rehoboth, 60y 11m 13d, Jan. 15, 1851
 1 15 Betsey E., wife of Daniel, daughter of Joshua and Mary Turner, 71y 10m 1d, March 19, 1851
 1 3 Daniel, of Daniel and Anna, 70y 11m 13d, Feb. 13, 1853
 1 3 Benjamin, of Jonathan and Leaffee, 30y 10m, July —, 1853
 1 5 Lucy, widow, daughter of William and Lydia Blanding, 62 years, Sept. 4, 1855
 1 5 Jane E., of George H. and Almira J., 2y 10m 8d, Oct. 1, 1855
 1 7 Ida, of George O. and Amanda A., 1m 15d, Feb. 28, 1857
 1 8 Capt. Wooster, of Asel and Molly, 80y 3m, March 1, 1858
 1 8 Everett H., of Henry and Mary L., 7 months, June 30, 1858
 1 11 Calvin, of Daniel and Olive, 64 years, May 6, 1861
 1 11 Ida Amanda, of George W. and Amanda, 2y 11m 24d, July 24, 1861
 2 1 Willard A., of Henry and Mary J., 3y 11d, March 26, 1868
 2 1 George H., of Job and Eliza, 46y 5m 28d, April 6, 1868
 2 2 Meriam M., of Henry and Mary J., 4m 7d, Aug. 4, 1869
 2 2 Elpha, daughter of Elkanah and Hannah French, 72 years, Sept. 25, 1869
 2 4 Francis, born East Providence, of Albert D. and Maria, 6y 6m 28d, Sept. 24, 1873
 2 3 Whipple Allen, of Allen and Eliza B., born Pawtucket, 23y 8m 21d, Feb. 3, 1874
 2 4 Jane C., daughter of James Campbell, born Walpole, 68y 1m 4d, Dec. 7, 1876

2 4	CARPENTER Drayton, of Albert D. and Maria, 8y 0m 8d, born East Providence,	Dec. 17, 1876
2 5	Hannah, of Benjamin, born Rehoboth, 74y 0m 26d,	May 19, 1878
2 6	Eliza Jane, of Wooster and Lavina, 49 years,	Jan. 21, 1879
2 6	Cyrel, of Nathaniel and Prudence, 71y 2m 22d,	Dec. 7, 1879
2 7	Abigail T., born Massachusetts, daughter of James and Abigail T. Tisdale, 74y 8m 27d,	Jan. 29, 1881
2 7	Amey F.,	May 17, 1881
2 7	Davis, born Rehoboth, son of David and Olive, 87y 2m 23d,	June 17, 1881
2 7	Dexter, of Daniel, Jr., 71y 6m,	Nov. 12, 1881
2 9	John C., born Newport, R. I., of John Calvin and Mary Ann, 64y 6m,	Dec. 9, 1882
2 9	Lavina, widow, daughter of Jonathan and Dorothy Brown, 83y 9m 18d,	April 23, 1883
2 18	Mercy Ann, widow, born Taunton, daughter of Samuel and Mary Woodward, 77y 7m 1d,	Sept. 15, 1891
2 24	Mary, daughter of H. Miles and Alice (Carpenter), 1m 4d,	Aug. 3, 1895
1 7	CARROLL Nancy, widow, daughter of Nehemiah and Mercy Sheldon, born Rhode Island, 83y 8m,	Sept. 23, 1857
1 6	CARTER Niles E., of Hiram and Sylvia, 7y 11m, born Pawtucket,	May 24, 1856
1 4	CASE Ann M., of Isaiah, 17y 6m 16d,	Dec. 10, 1854
1 5	Elizabeth B., of Isaiah and Mary Ann, 1y 6m 28d.	Sept. 10, 1855
2 10	CASWELL Caroline, daughter of Margerette McGuire, 39 years,	Nov. 6, 1884
1 2	CHACE Brown Cushing, of Darius and Cynthia, born Freetown, 46y 8m 7d,	Oct. 13, 1852
1 7	Rebecca, of John and Elizabeth, born Swanzey, 75y 5m 26d,	June 12, 1857
1 12	Amey A., widow, daughter of Joseph and Amey Grant, 45y 10m,	June 1, 1862
- 99	CHAFFEE Harmon, of Ezra and Patience (Brown),	Sept. 11, 1836
1 13	Betsey A., wife of Asa, 23y 6m,	May 22, 1844
1 14	Lydia M., of Ira and Julia, 14y 11m,	June 4, 1849
1 15	Ezra, of Nathaniel and Susan, 76y 2m,	Nov. 10, 1849
1 15	Asaph C., of Jonathan and Leaffee, 46y 9m 15d,	May 7, 1851
1 2	Eliza G., of Bozworth and Henrietta L., 8y 5m 4d,	April 24, 1852
1 2	Sarah, widow, daughter of Jesse Newman, 82y 7m 28d,	April 24, 1852
1 2	Amey A., of Ira and Julia A., 22y 10m 29d,	July 5, 1852

1 4	CHAFFEE Abel, of Rev. Jonathan, born Rehoboth, 77y 4m,	June 28, 1854
1 4	Isadore A., of Cyrus, 6m 1d,	Oct. 15, 1854
1 4	Patience, widow, daughter of Jesse Brown, born Rehoboth, 78y 8m,	Dec. 26, 1854
1 5	Oliver Church, of Oliver and A. M., 1y 2m 22d,	Feb. 5, 1855
1 5	Daniel A., of Ira, 26y 0m 23d,	Jan. 7, 1855
1 5	Aaron, of Nathaniel and Hannah, 79y 0m 11d,	Aug. 17, 1855
1 6	Frederick May, of William and Sarah W., 10 months.	Sept. 14, 1856
1 6	Caleb Church, of Oliver and Abby M., 1y 2m 4d,	Oct. 10, 1856
1 7	Sarah W., wife of William, daughter of Seth and Amanda Miller, 33y 7m 6d,	Sept. 8, 1857
1 9	Lepha C., of Asaph C. and Jane P., 17y 4m 17d,	Oct. 23, 1859
1 10	Bradford L., of William and Sarah, 7y 5m 3d,	Dec. 21, 1860
1 11	Adeline F., of Newman and Lydia, 21 years,	Sept. 21, 1861
2 3	Mary Eliza, of Jonathan and Charlotte Anna, 22y 2m,	Nov. 27, 1873
2 3	Samuel, of S. B. and Nancy, 62 years,	July 7, 1874
2 3	Nancy, widow, born Rehoboth, daughter of Isaac Pearce, 88 years,	Dec. 9, 1874
2 5	Sarah B., daughter of Asa and Ruth Bowen, born North Providence, 89y 10m 20d,	June 26, 1878
2 5	Walker, of Joseph and Huldah, born Rehoboth, 85y 2m,	Nov. 9, 1878
2 6	Caleb, born Massachusetts, of Jonathan and Lepha, 86y 3m 29d,	Aug. 1, 1880
2 7	Dexter, of Daniel and Sarah (Newman), 85y 10m 19d,	Nov. 30, 1880
2 8	Patience, widow, daughter of Joel and Susan Bowen, 84y 7m 10d,	Feb. 20, 1882
2 8	Henrietta L., of Thomas G. and Laura A., 2y 5m 2d,	Aug. 12, 1882
2 8	Ira, of Aaron and Lydia (French), 79y 6m 27d,	Oct. 9, 1882
2 10	Hannah A., born Philadelphia, daughter of Abel Archer, 53 years,	Oct. 22, 1884
2 11	Jonathan B., of Abel and Sally B., 73y 1m 5d,	April 13, 1885
2 11	Orford F., of Frederick E. and Emma L. (Shorey), 1 day,	May 8, 1885
2 11	Henrietta L., born Delaware, daughter of James and Lydia (Eliason) Martin, 77y 5m,	Aug. 10, 1885
2 12	Cyrus, of Samuel B. and Nancy (Pearce), 71y 10m 21d,	Dec. 9, 1885
2 13	———, of Thomas G. and Laura A.,	Aug. 20, 1886
2 15	William, of Samuel R. and Nancy, 68y 0m 10d,	May 5, 1888

2 15	CHAFFEE Laura A., born Pawtucket, daughter of Aldrich and Maranda Payne, 42y 0m 18d,	Oct. 7, 1888
2 15	———, of Thomas G. and Laura A., 1m 17d,	Nov. 19, 1888
2 17	Anna, of Ezra and Patience (Wade), 72y 5m,	Jan. 12, 1890
2 18	Julia A., wife of Ira, daughter of Samuel and Amey (Chaffee) Mason, born Rehoboth, 88y 10m 4d,	Dec. 3, 1891
2 19	———, of Frederick E. and Emma L., 1 day,	March 25, 1892
2 23	Asa, of Abel and Sally (Bowen), 78y 6m,	Feb. 28, 1895
2 24	Jonathan, of Caleb and Leafee (Carpenter), 74y 4m,	Aug. 22, 1895
1 5	CHAMBERS James H., of James and Susan, born Rhode Island, 33y 2m,	March 1, 1855
1 11	Joseph, of James and Nooma, born Providence, 60 years,	Sept. 19, 1861
1 15	CHAMPLAIN Annaville, of George and Joanna, 1y 0m 3d,	May 7, 1849
2 5	CLARK Sarah F., of John and Sarah, 5y 5m 6d,	Sept. 8, 1877
2 5	George A., of same parents, 3y 6m 16d,	Sept. 12, 1877
2 18	———, of George E. and Ella F. (Chaffee),	Aug. 18, 1891
2 18	Clifford F., of same parents, 2m 18d,	Sept. 28, 1891
2 16	CLEMENTS Harvey W., of Henry W. and Adeline E., born Attleboro, 22y 5m 21d,	March 10, 1889
1 15	CLIFFORD Achsah W., wife of Benjamin, daughter of Ichabod and Mary Wade, 78y 2m 19 d,	May 13, 1851
1 6	Benjamin, born Providence, 82y 3m 7d,	Jan. 7, 1856
2 22	COFFIN William R., born Nantucket, of Elijah and Eunice, 67y 11m,	Dec. 11, 1794
2 8	COGGESHALL Charles, born Westport, of Stephen and Patience, 81 years,	Sept. 8, 1882
1 14	COLE Hannah W., of Nathan Jr., 37y 5m 22d,	May 17, 1846
1 14	———, of Nathaniel and Hannah W.,	May —, 1846
1 15	John B., of John and Hannah, 35y 7m 3d,	Nov. 26, 1850
1 4	Nathaniel, of William, born Rehoboth, 84y 2m 2d,	May 7, 1854
1 15	Mary G. (Crowningshield), wife of Leavit Cole, daughter of Clifford Crowningshield, born in Rhode Island, 41y 7m 8d.	July 18, 1850
1 5	Allen, of William and Molly, 84y 2m 12d,	June 14, 1855
1 8	Lilia, of Nathaniel and Eveline, 1y 5m 28d,	Sept. 15, 1858
1 8	Nancy, daughter of Benjamin and Margaret R. Walker, born Mendon, 83y 9m,	Dec. 12, 1858
1 10	Abby F. (Baxter), daughter of David and Mary Baxter, born Pawtucket, 26y 10m,	Jan. 18, 1860
2 5	William Perry, of William M. and Harriet P., 1y 9m 28d,	July 19, 1877

2 19	COLE Henry, born Warwick, R. I., of Edmund and Elizabeth (Carr), 81y 7m 7d,	Sept. 19, 1892
2 24	William Marchant, born Providence, of Samuel J. and Frances (Sessions), 58y 10m 11d,	Dec. 5, 1895
2 8	COLVIN Mary W., born South Kingstown, daughter of Edward and Elizabeth Locke, 82y 3m 3d,	Oct. 16, 1882
1 13	COMSTOCK ———, of George,	Nov. 13, 1843
1 14	Sally, widow, died in Rhode Island, 32y 6m,	Sept. 15, 1848
1 10	CONLEY Martin W., of Michael and Catharine, 1y 0m 1d.	Sept. 2, 1860
2 14	CONQUEST Willmelon, of Niles and Hannah, 5m 22d,	July 18, 1887
1 15	COOKE Harriet E., of Olney and Sophia, 6m 27d,	May 23, 1851
2 17	Lester A., born Cumberland, son of Lucian A. and Anne L. (Follett), 7m 2d,	Sept. 16, 1890
2 19	Minerva S., wife of James, born Smithfield, daughter of Arnold and Hannah (Pettingill) Potter, 59y 7m 14d,	Feb. 7, 1892
2 23	Francis A., born Cumberland, son of Darius Peck and Lucy (Sherbourne), Cooke, 64y 11m.	Aug. 1, 1895
1 13	COON ———, of L. M.,	Nov. 25, 1843
1 5	COOPER E. Everett, of Daniel B. and Harriet, 18y 10m 25d,	Aug. 14, 1855
1 7	Abel, of David and Sarah, 65y 1d,	Dec. 7, 1857
1 8	Susan, born Johnston, R. I., 64 years,	Oct. 23, 1863
1 8	Abel B., of Abel and Mary, 41 years,	Dec. 18, 1863
2 1	David Bowen, of David and Sarah (Bowen), born Rehoboth, 60y 6m 15d,	April 24, 1866
2 5	Harriet, daughter of Elijah and Sarah Kent, 71y 3m 9d,	Oct. 4, 1877
1 6	COPP William, of William and Charlotte, born England, 28y 6d.	Nov. 16, 1856
1 2	CORAIN William H., of William H. and Fanny, 15y 6m 20d,	Nov. 14, 1852
2 22	CORBETT Bridget, wife of John, born Ireland, 65 years,	July 30, 1894
- 60	CORBIN Sybel, wife of Robert, 67 years,	April 1, 1812
- 60	Robert, 68 years.	Feb. 11, 1815
1 6	COZZENS Alvin D., of Alvin S. and Ann, 2y 2m 16d,	March 16, 1856
1 14	CRAIN Fanny, daughter of Ebenezer and Mary Bishop, 33y 11m 21d,	April 7, 1849
1 8	CROAT Charles, of Chancey and Susan, born Providence, 1y 6m,	Nov. 20, 1858
1 8	CROWELL Catherine, born Nova Scotia, 33 years,	Dec. 15, 1858
1 8	CUMMONS John, of William and Rebecca, born Pictou, N. S., 21 years,	Oct. 24, 1858
1 2	CUNNINGHAM ———, of Joseph N. and Caroline,	Nov. 1, 1851

2 18	CURRAN Beatrice, of Michael and Veronica, 4y 2m 6d,	Feb. 18, 1891
1 15	CUSHING Lucy, widow, daughter of Elka- nah and Hannah French, 70y 7m 3d,	Jan. 18, 1851
1 2	Jacob, of Jacob and Elizabeth, 69y 7m,	Feb. 11, 1852
1 11	Elizabeth, widow, daughter of John and Re- becca Chace, born Freetown, 75 years,	March 30, 1861
1 8	Charles C., of Charles, 66 years,	July 12, 1863
2 1	Mary, widow, daughter of Jonathan and Mary Barney, 74y 8m,	Jan. 14, 1867
2 2	Lorin, born Rehoboth, of Lorin and Lucy, 55y 8m 21d,	Oct. 19, 1870
2 13	Ezekiel C., of Charles C. and Mary (Bar- ney), 51y 6m,	May 15, 1887

D

- 2	DAGGETT John, of Jacob and Lydia,	June 4, 1814
- 2	Jacob, of Daniel,	July 18, 1814
1 14	Samuel, 79y 11m,	Nov. 3, 1848
1 15	Mary, widow, 58y 2m,	Feb. 8, 1850
1 15	Lemuel, of William, 74y 3m,	Feb. 25, 1850
1 15	Edward, of James and Rebecca, 69y 4m 9d,	Aug. 2, 1850
1 15	Simeon, of William, 82y 3m,	Dec. 13, 1850
1 5	Levi, of Levi and Keziah, 61y 2m.	March 31, 1855
1 7	John, of same parents, 65y 7m 21d,	Dec. 11, 1857
1 8	Hannah, widow, daughter of Samuel and Hannah Barnes, born Barrington, 76 years,	Dec. 1, 1858
1 11	Joanna, daughter of Caleb and Ruhama Lawton, 65y 10m,	May 25, 1861
1 11	Martha, widow, daughter of Nathan and Martha Daggett, born Rehoboth, 85 years,	Nov. 11, 1861
1 9	John S., of Jacob and Lydia, 70y 6m 26d,	Jan. 1, 1864
2 1	Mary, 71y 5m 26d,	Dec. 6, 1866
2 4	Adah, 74 years,	Feb. 22, 1873
2 5	Cynthia R., 70 years,	March 4, 1876
2 9	Sidney, born Rehoboth, 85y 8m,	Feb. 6, 1883
2 17	Jacob, 82y 8m 1d,	Aug. 29, 1890
2 24	Lydia, 93y 1m 17d,	Oct. 27, 1895
2 3	Betsey, daughter of Samuel and Olive Car- penter, 86y 2m 25d,	Feb. 8, 1874
2 6	Maude S., of Herbert S. and Emily S. (Waterman), 2y 10m 18d,	Oct. 5, 1879
2 7	Ada, born Pawtucket, of Jacob and Juli- anna, 25y 7m 22d,	Nov. 7, 1881
2 19	Julina Ide, widow, daughter of Edward and Betsey (Ide), 82y 8m 30d,	May 12, 1892
2 25	Emily Barton, wife of Herbert S., born Providence, daughter of David W. and Eunice Maria (Read) Waterman, 45y 10m 27d,	July 16, 1896
2 7	DANA Sarah J., daughter of Arnold and Sally B. Wheeler, 38y 6m 27d,	Aug. 19, 1880

2 5	DANIELS Charles, born Bridgewater, of Charles E. and Rebecca, 63y 2m 17d,	May 31, 1878
2 25	DASILVIA Antoine Manual, born Western Isles, 56 years,	Oct. 28, 1896
2 25	DAUGHERTY Edward, of Patrick and Anna (Daley), 13 years.	July 27, 1896
2 2	DAVIS William Franklin, of Henry and Sophronia, 5m 15d,	July 31, 1869
2 15	Chester Alton, of Maynard A. and Emma S., 8m 14d,	Aug. 4, 1888
2 12	DAY Joshua, of Robert and Mary, born Wells, Me., 55y 9m 18d,	Dec. 30, 1885
2 13	Harold E., of Joshua L. and Olive E., born New Salem, Mass., 24y 9m 23d,	Jan. 18, 1887
2 20	DEALT Pearl Inez, of Andrew and Fidelia, 5m 12d,	July 18, 1893
2 1	DEAN David W., 31y 7m,	Nov. 8, 1868
2 11	Sarah Jenckes, born Providence, daughter of John and Hannah Snow, 70y 10m 5d,	Feb. 1, 1885
2 19	William B., born Providence, of Calvin and Fanny, 84 years,	Oct. 1, 1892
2 11	DEBLOIS Henry Chester, of James P. and Mary D., 4m 27d,	June 30, 1885
2 11	Howard Chester, of same parents, 5m 2d,	July 5, 1885
2 4	DENNIS ———, of Wellington R. and Martha L.,	———, 1875
2 22	William R., born Portsmouth, R. I., of William R. and Elizabeth, 71y 0m 30d,	Jan. 5, 1894
1 7	DENTON Samuel D., of Joseph T. and Susan M., 11m 10d,	Sept. 19, 1857
2 19	Pamella A., wife of George W., daughter of William E. and Pamella A. West, 27y 8m 21d,	Feb. 22, 1892
2 19	Marian A., of George W. and Pamella A., 9 days,	Feb. 26, 1892
2 19	Pamella A., of same parents, 12 days,	Feb. 28, 1892
1 15	DEVINS ———, Mrs., widow of John,	first part of summer, 1851
1 15	John,	———, 1851
2 25	DEVERDER, born Western Isles, about 18 years,	Aug. 12, 1896
1 4	DEXTER Samuel F., of Henry H., born Gloucester, 24y 10m 22d,	July 9, 1854
1 6	Frank, of Christopher and Sarah W. (Norton), 3m 28d,	May 14, 1856
1 7	Alethia, of Christopher and Sarah W., 5 months,	Sept. 23, 1857
1 10	Edward, of Edward and Mercy, born North Providence, 91y 7m 21d,	Aug. 23, 1860
2 7	Benjamin, of Reuben H. and Ella D., 11m 28d,	Aug. 2, 1881
2 2	DODGE James E. M., born Connecticut, about 65 years,	Jan. —, 1869

2 22	DUCKET Mary Thurza, wife of James, born England, daughter of Thomas and Elizabeth Atkinson, 47 years,	Feb. 17, 1894
1 3	DUGAN James, born Ireland, about 65 years,	July —, 1853
2 11	DUNBAR Almira, widow, daughter of William and Mary (Potter) Fullerton, born Brockton, 79y 6m,	Jan. 15, 1885
1 15	DUNWELL Henry, of Leander and Elizabeth, 21 days,	Feb. 6, 1849
1 2	Leander, of same parents, 10 days,	July 28, 1852
1 15	Charles Albert, of William and Harriet M., 1y 11m 3d,	Aug. 13, 1850
1 10	DYER Catharine, of John and Ellen. 3y 3m,	Nov. 1, 1860
1 11	John, of Martin and Ellen, born Ireland, 70 years,	April 2, 1861

E

1 13	EARLE — —, of John,	Aug. 18, 1844
1 5	EDDY Isabella, widow, born Swanzey, 81y 2m 6d,	Sept. 17, 1855
1 4	EDWARDS Caroline S., daughter of George Johnson, born Providence, 45y 6m,	Nov. 27, 1854
1 3	ELDERKIN A. Elizabeth, born Rhode Island, of Marcus and Betsey, 19y 4m,	March 20, 1853
1 5	Betsey, wife of Marcus, daughter of Primus and Mary Slocum, 63y 5m,	Sept. 3, 1855
1 9	Margaret, wife of Jonathan R., daughter of Thomas Maguire, born Ireland, 28 years,	Nov. 30, 1859
1 10	Charles, of Marcus and Betsey, 29 years,	Oct. 6, 1860
2 1	Marietta, of Charles, 10y 9m 23d,	March 11, 1868
2 2	Maranda Malvina, of John L. and Martha A., 4y 1m 19d,	Aug. 25, 1870
2 2	Solou L., 2y 3m,	April 8, 1870
2 7	Geraldine, 1y 1m 1d,	June —, 1881
2 3	Marcus, of Marcus and Betsey,	—, 1874
2 7	Charles Russell, of Charles H. and Amelia J., 1m 6d,	Feb. 11, 1881
2 13	Russell, of Marcus O. and Betsey E., born Boston, 64 years,	Dec. 25, 1886
1 4	ELLIS James, of Rev. John, born Norwich, Ct., 84y 11m 4d,	April 25, 1854
1 4	EVERETT Huldah, widow, daughter of James French, 80y 8m,	Nov. 4, 1854

F

1 4	FAIRBOTHER Martha H., of John, 1y 7m 27d,	Sept. 27, 1854
-----	---	----------------

1 7	FARNUM George E., of George and Mary, 1y 8m,	April 30, 1857
2 13	———, of Jerome B. and Sarah J.,	Dec. 2, 1886
2 18	Frank Tasker, of Jerome B. and Ellen S., born Providence. 17y 11m 7d,	Feb. 16, 1891
2 23	John, born Rhode Island, of John and Lu- cinda, 79y 3m 13d,	April 10, 1895
2 24	John Lycurgus, born Johnston, R. I., of John and Uraniah, 52y 7m 25d,	Nov. 28, 1895
1 15	FIELD George, born Rehoboth, 50 years,	July 1, 1851
2 19	Charles Henry, born Providence, of Ed- win and Mary A. (Eddy), 58y 9m 9d,	Feb. 7, 1892
2 20	William F., Jr., of William F. and Elitha, 26y 3m 21d,	May 1, 1893
2 14	FIELDING William, of Martin and Eliza- beth, born England, 53y 3m 24d,	Aug. 5, 1887
2 20	FINNEMORE Albert Marley, born Eng- land, of Thomas and Jane, 48y 5m 29d,	Sept. 16, 1893
1 14	FISHER William, died in Attleboro.	April 28, 1849
2 7	Lizzie Dora, of William H. and George- anna E., 1y 5m,	July 19, 1881
2 8	Anne Francis, of William H. and Georgi- anna E., 3y 8m,	May 23, 1882
2 8	William L., of same parents, 10m 20d,	May 25, 1882
1 11	FITTS Delia, widow, daughter of John and Jemima Bucklin, born Rehoboth, 86 years,	April 30, 1861
2 8	FITZGERALD Catharine (Reynolds), 60y 1m,	June 26, 1882
2 20	Thomas J., born Providence, of Thomas and Catharine, 34 years,	Jan. 18, 1893
2 14	FOLLETT Fanny Muliuda, born Cumber- land, of William and Fanny, 52y 2m 17d,	Oct. 27, 1887
1 13	FOSTER Dianna, wife of George,	Dec. 2, 1843
1 3	FOUNDLING, a, 8 days,	July —, 1855
1 2	FOX Rhoda A., widow, 83 years,	Oct. 19, 1852
1 4	FRANKLIN Isabel M., of William A. and Peddy, 4y 1m,	March 13, 1854
1 5	FREEMAN Welcome, born Attleboro, 61y 4m 14d,	March 2, 1855
1 11	Stella, of Ezra R. and Stella, born Attle- boro, 24 years,	Aug. 19, 1861
- 73	Lois Amanda, of Ezra, 2d, and Lois (Abell),	Sept. 12, 1822
- 73	Seba, of same parents,	Aug. 15, 1849
- 73	Ezra, 2d, of Elkanah, in 52d year,	Sept. 1, 1840
- 58	FRENCH Nancy Maria, of Ezra and Nancy (Smith)	Jan. 11, 1823
- 72	Albina, wife of Calvin, 24y 10m 2d,	Jan. 8, 1854
- 72	Lois Albina, of Calvin and Albiua, 11 weeks,	Jan. 10, 1854
- 72	Calvin, 24y 11m 13d,	Feb. 14, 1854

1 6	FRENCH Benjamin, of John and Lydia, 71y 5m 20d,	March 11, 1856
1 6	Patience, widow, daughter of Richard and Patience Whitaker, 87y 10m 7d,	Dec. 29, 1856
2 1	Ezra, of James and Bertha, 84y 1m 4d,	May 14, 1867
2 3	Zilpha, daughter of Noah and Zilpha Bliss, born Rehoboth, 79 years.	Oct. 15, 1873
2 4	Sarah, born Providence, 82 years,	Aug. —, 1875
2 5	George W., born Rehoboth, of Samuel and Bethia, 78 years,	Dec. 5, 1878
2 14	Asa Peasley, born Fall River, of Enoch and Sarah, 86y 7m 23d,	July 12, 1887
2 23	William Willmarth, of William and Keziah, 82 years,	July 12, 1895
1 2	FULLER Charles W., of Thomas W. and Susan, 1y 8m.	Aug. 21, 1851
1 10	Nancy A., daughter of Samuel and Nancy Woodward, 53y 1m 9d,	April 20, 1860
1 11	Levi, of Noah and Rachel, born Rehoboth, 80 years,	April 13, 1860
1 3	Phebe, of same parents, 90y 9m 12d.	Nov. 27, 1865
2 5	Otis, of Ezra and Hannah, 52 years, born Rehoboth,	Feb. 5, 1876
2 5	Elmer S., of Stephen B. and Rebecca C., 9m 15d,	May 7, 1878

G

1 11	GALLIGAN Edward, of John and Margaret, born Providence, 3y 0m 18d,	Feb. 6, 1861
1 13	GARDNER ———, of David.	Sept. 15, 1843
1 14	Ruth Ann, of Johnson and Phebe L., died in North Providence, 9y 2m 1d,	April 20, 1845
1 14	Adalaide Victoria, of same parents, 7y 3m 27d,	April 27, 1845
2 11	Hannah Ellis, born Nova Scotia, of Heman and Hannah (Ellis), 40 years,	July 10, 1885
2 25	Joseph F., born and of same parents, 63y 3m 4d,	Feb. 3, 1896
2 13	James B., of William L. and Louisa, born Cranston, R. I., 64y 3m 10d,	Sept. 28, 1886
2 25	Mary A., widow, born Brooklyn, N. Y., died at Taunton, 82 years,	July 7, 1896
1 12	GENNINGS William, 56 years,	May 16, 1862
1 5	GIFFORD Mary E., widow, daughter of George and Betsey S. Ballou, born Swan- zey, 25 years,	Sept. 17, 1855
1 6	GILLIGAN Mary J., of John and Margaret, 5 years.	Sept. 5, 1856
1 7	John, of John and Bridget, born Boston, 28y 3m,	Aug. 25, 1857

1 7	GLADDING ———, of A. S. and Ann E., 1 day,	Oct. 7, 1857
1 7	———, 1m 29d,	Dec. 5, 1857
1 5	GOFF Maria I., of Albert and Maria I.,	Aug. 12, 1855
1 5	Albert, of Albert and Susanna (Munro), 23y 4m 7d,	Dec. 14, 1855
1 7	Rebecca, of James N. and Mary E., 2y 5m 5d,	March 5, 1857
1 12	Jacob, 75 years.	Dec. 12, 1862
2 5	Henry B., of Sylvester and Rebecca, born Rehoboth, 76 years,	Aug. 26, 1877
2 6	James N., born Rehoboth, of Sylvester,	Feb. 14, 1879
2 12	Mary E., born Middletown, R. I., daugh- ter of John W. and Lucinda Hicks, 61y 3m 4d,	May 4, 1886
2 21	GOODSPEED Isaac, born Canterbury, Ct., of Asahel, 79 years,	Nov. 26, 1893
2 7	GORTON Ann Eliza, daughter of Samuel and Ruth Scott, born Massachusetts, 55 years,	Dec. 17, 1880
1 3	GRANT John, of Joseph and Amey Ann, 44y 3m 3d,	Dec. 4, 1853
1 4	Joseph, of Joseph, born Barrington, 82y 1m,	Aug. 14, 1854
1 6	Allen K., of Kent and Lydia, 20y 1m 14d,	Oct. 8, 1856
1 12	Lydia, 87 years,	June 29, 1862
2 1	Marie E., of Kent and Lydia, 26y 5m 5d,	Feb. 18, 1868
2 2	Lydia, daughter of Jonathan and Rachal Allen, 71 years,	Oct. 5, 1871
2 3	Kent, of Joseph and Amey K., 72y 9m 30d,	Nov. 23, 1872
2 4	Abel, of Benjamin and Esther, born Reho- both, 86y 7m 19d,	July 22, 1876
2 17	Hannah, widow, daughter of Job and Ruth (Wood) Luther, 86y 5m 24d,	Dec. 27, 1890
1 4	GRAY Church and Sally Ide, his wife, chil- dren:	
1 4	Eliza, 7y 10m 13d,	Aug. 30, 1829
1 4	Henry Walter, 1y 7m 16d,	March 15, 1834
1 4	Church, above, 57y 7m 26d,	Dec. 9, 1844
1 14	Church, died in Little Compton, 57y 8m 4d,	Dec. 9, 1844
1 14	Sally I., widow, daughter of William and Sally Ide, 54y 9m 19d,	Aug. 4, 1849
1 13	GREENE Zilpha, of Waterman,	July 20, 1843
1 13	Patience,	July 23, 1843
1 14	Waterman, died in Rhode Island, 62y 6m,	Sept. 6, 1848
1 15	John, born Halifax, N. S., 80y 6m 13d,	Nov. 19, 1850
1 3	Eliza M., of George W. P. and Mary E., 1y 6m 4d,	Dec. 18, 1853
1 3	George A., of same parents, 3y 5m 15d,	March 1, 1853
1 3	Ida, of Anna, 6 days,	July —, 1853
1 9	Elizabeth, wife of Benjamin, daughter of Elisha and Rhoda Brown, born Tiver- ton, 58y 7m,	Feb. 25, 1859

1 12	GREENE William H., of Henry M. and Mary A., born Bristol, died in United States Service, 20y 9m 17d,	May 22, 1862
1 12	Benjamin, born East Greenwich, 72 years,	Aug. 10, 1862
2 2	Adaline F., daughter of Jacob and Sarah French, born Providence, 54y 9m,	Nov. 21, 1870
2 6	Thomas, 54y 11m 13d,	Jan. 11, 1879
2 17	Emily, daughter of Edward H. and Mary E. (Chace) Greene, 3 months,	Jan. 19, 1890
2 22	Ann, wife of Olney, born Ireland, daughter of John P. and Mary Kavanaugh, 53 years.	Dec. 15, 1894
1 15	GREGORY Sarah D., daughter of William and Mary Allen, died in Rhode Island, 65y 2m,	Feb. 5, 1849
1 2	GRINNELL Elizabeth, a visitor from Rhode Island,	———, 1851
2 6	GUILD Fanny H., of George W. and Nancy A., 5m 6d,	Dec. 2, 1878

H

1 12	HACKETT Mary, daughter of Thomas and Bridget Riley, born Ireland, 31 years,	Dec. 29, 1861
1 6	HALE Edwin M., of Nelson and Ellen C., 11 months,	Aug. 27, 1856
1 13	HALL Mercy D., wife of Albert, 20y 3m 28d,	Oct. 21, 1843
1 11	Catharine, daughter of John Cary, born Ireland, 29 years,	Aug. 19, 1861
1 3	William, of Isaac and Hannah, born Yarmouth, 73y 4m 10d,	Jan. 10, 1865
1 3	Lydia, daughter of Samuel and Nancy Woodward, 55 years,	Feb. 17, 1865
2 5	Laura, of John J. and Ella L.,	Aug. 10, 1878
2 7	John J., born Providence, of George W. and Emily A., 31y 1m 17d,	May 16, 1881
2 8	Maranda, widow, born Vermont, of Dexter and Hannah, 84y 7m,	April 28, 1882
1 15	HAMMOND William, 73y 8m 21d.	March 2, 1849
1 2	Samuel, of John and Chloe, 48y 11m,	April 13, 1852
1 4	Silas H., of William, 28y 3m 11d,	Aug. 29, 1854
1 5	John, of Lucy, 87y 8m 9d,	May 20, 1855
1 5	John A., Jr., of John A. and Eliza B., 16y 11m 10d,	Aug. 5, 1855
2 2	Dr. John A., of John and Chloe, 65 years,	Feb. 19, 1871
1 14	HANDY William,	Nov. 11, 1844
1 2	Sally, wife of John, daughter of Timothy Titus, 38y 4m,	April 19, 1852
1 4	Nancy, daughter of Gardner Luther, born Dighton, 41y 7m 25d,	Oct. 10, 1854
2 5	Seba P., born Rehoboth, of William and Hannah, 76y 3m,	Feb. 26, 1877.

1 11	HANDY Hannah, widow, daughter of Nathaniel and Sarah Peck, 81 years,	Sept. 7, 1861
2 13	Daniel, of Martin and Sally, 86 years,	March 1, 1887
2 13	Harriet, born Dighton, daughter of Gardner and Nancy Luther, 67y 11m 14d,	May 14, 1887
2 15	Barbara B., widow, daughter of Caleb, born Rehoboth, 91y 2m 25d,	May 7, 1888
2 23	William, of William and Hannah, 84y 5m 8d,	Jan. 18, 1895
2 8	HARRINGTON Charles, born Gloucester, R. I., of Henry and Betsey, 2y 5m 10d,	Nov. —, 1882
1 7	HARRISON Marcella, wife of Alexander, daughter of Luke Mowry, 47y 4m 17d,	May 5, 1857
2 8	HARVEY Emma Elvira, born Fall River, daughter of Joseph and Louisa Manchester, 26 years,	Sept. 21, 1882
2 9	Emma Bethia, of Lewis E. and Emma Eliza, 4 months,	Dec. 24, 1882
2 10	Bertha, born Taunton, daughter of Elijah and Lucinda Leonard, 69y 10m,	Feb. 10, 1884
2 10	William, born Taunton, of William and Rosanna, 64y 10m 6d,	March 18, 1884
2 6	HATHAWAY Cyrus Bourne, born Woonsocket, of Sylvanus and Ann B., 49 years,	Dec. 10, 1879
2 10	William H., born Portsmouth, of Sylvanus and Ann B., 53y 11m,	Jan. 16, 1884
2 23	HATTON Lavinia Amelia, born Providence, of Lewis W. and Laura J., 24y 1m 29d,	Nov. 30, 1894
2 6	HAVENS ———, of Charles C. and Mary C.,	Aug. 30, 1880
2 7	Mary C., born Massachusetts, daughter of Mary Desksey, 29 years,	May 21, 1881
1 5	HAWES James E. of William and Lucinda, 19y 0m 20d,	May 8, 1855
2 5	HAZARD William R., of Borden, 55y 8m,	Dec. 29, 1877
1 5	HEALEY Welcome T., of Robert and Nancy, 49y 11m.	June —, 1855
2 4	HEATH Bebee, daughter of Ebenezer and Huldah Peck, born Barrington, 84y 11m,	April 14, 1876
2 17	HEDLEY Hannah, wife of Peleg, daughter of Samuel and Nancy (Woodward) Woodward, 78 years,	Feb. 2, 1890
2 22	Peleg, born Cranston, R. I., of Peleg and Hannah (Woodward), 49y 9m 10d,	July 31, 1894
2 24	HELME George Edwin, born Pawtucket, of William C. and Celinda, 66y 8m 29d,	Dec. 7, 1895
2 20	HICKS Charles H., born Providence, of Elijah and Elizabeth, 8 years,	July 31, 1893
— 19	HILL George Josiah, of George and Sarah W. (Keath),	Nov. 24, 1838
— 19	George,	March 9, 1840
1 2	Betsey, widow, maiden name Carpenter, 75 years,	Sept. 24, 1852

1 11	HILL Robey, widow, daughter of Israel and Sarah Bowen, born Coventry, R. I., 96y 10m,	Sept. 20, 1861
1 8	Anna, 18 years,	June —, 1863
1 3	Henry Oliver, of Oliver H. and Julia A., 19y 1m 8d,	Jan. 15, 1865
2 20	Oliver Hunt, born Sterling, 'Ct., of Joseph and Anne (Hunt), 77y 2m 14d,	July 15, 1893
- 50	HODGES Elona, widow of Daniel, died at Hardwich.	Jan. —, 1789
2 7	HODGSON Edith, of Andrew and Hannah, 10m 4d,	Nov. 15, 1881
1 13	HOLLEY ———, of Albert,	Aug. 18, 1843
1 8	Ida E., of Robert and Sarah, born Providence, 1y 9m,	Oct. 4, 1858
2 5	Bernard, of William, 19 years,	———, 1877
2 25	William Pettis, born Woonsocket, of Albert and Sarah (Knapp), 58y 8m 4d,	Dec. 14, 1896
2 22	HOOD Mercy, wife of George, born Trowbridge, Eng., daughter of Joseph Jones, 47y 1m 8d,	Sept. 22, 1894
1 7	HOPKINS Emma J., of William and Hannah T., born Warwick, R. I., 1y 0m 4d,	Jan. 4, 1857
2 1	George L., of Oliver H. and Mary B., born Jamestown, R. I., 64y 5m 19d,	Jan. 16, 1866
2 19	Minerva H., wife of Charles J., born Bristol, daughter of William H. and Mary F. (Dennis) White, 65y 10m 16d,	Sept. 4, 1892
2 25	William H., born Jamestown, of Oliver and Robey (Hathaway), 79y 4m 25d,	Sept. 2, 1896
1 4	HORTON Susan, daughter of John Miller, 22y 1m 18d,	Feb. 16, 1854
2 8	Margaret, born Providence, daughter of James and Rosa Dalton, 42 years,	July 5, 1872
2 10	Loretta, born Rehoboth, daughter of Stephen D. and Elizabeth A. Lee, 18y 9m 6d,	Nov. 16, 1883
2 20	Jennie Francis, of George H. and Mary F. (Miller), 21y 2m 10d,	Jan. 9, 1898
2 3	HOWARD George B., 58 years,	———, 1873
2 1	HOWE Charles H., of Henry M. and Anne C., born Gardner, Mass., 14y 11m 26d,	July 11, 1868
2 14	Anna Cooke, of same parents, born Cranston, R. I., 22y 6m 9d,	Aug. 31, 1887
1 9	HOWLAND Florence, of Henry R. and Rosalie, 20 years.	Jan. 17, 1864
2 18	HOYLE Elizabeth E., of James E. and Anne, 7 days,	Aug. 21, 1891
4 S	HOYT Isaiah, of Isaiah and Mary Ann J.,	May 16, 1843
1 13	William, of Isaiah, 5 years,	May 16, 1843
2 7	William J., born Bradford, N. H., of Benjamin and Sarah, 77y 4m 5d,	June 15, 1881

2 12	HOYT Edith Briggs, daughter of Ralph and Betsey E. Earle, born Tiverton, 77y 1m 25d,	March 12, 1886
2 18	HUDSON Robert, born England, of Thomas and Mary, 50 years,	Aug. 21, 1891
1 15	HUMPHREY John, of Joseph, 66y 3m 24d,	Feb. 9, 1850
1 5	Lavina, widow, daughter of Israel Goff, born Rehoboth, 65y 6m 7d,	Dec. 7, 1854
1 11	Lydia, widow, daughter of Zephaniah and Lydia Shores, born Taunton, 90 years,	March 30, 1861
1 9	Albert Perry, of John and Esther, 2y 10m,	Sept. 30, 1864
2 12	—, of Marshall P. and Catharine F.,	Nov. 12, 1885
2 14	John, of John and Leving, 69y 6m 3d,	Jan. 17, 1887
- 81	HUNT John, of Major Allen and Susan (Blanding),	March 26, 1823
- 81	Lephe,	March 25, 1824
- 81	Horatio Nelson, 18y 3m 6d, (also 1 14)	Nov. 11, 1844
- 81	Major Allen, above 52 years, (also 1 13)	April 26, 1844
1 15	Caroline B., of Allen and Susan, 19y 11m 29d,	Sept. 25, 1849
1 13	—, of Josiah, 6 days,	June 9, 1844
1 15	Huldah, widow, daughter of Matthew Allen, born in Rhode Island, 79y 9m 7d,	Dec. 13, 1850
1 4	Ruth S. (Street), born in Rhode Island, 93y 8m,	Sept. 5, 1854
1 7	William, born Braintree, 82y 5m,	Dec. 12, 1857
1 9	Mary (Hathaway), widow, born Sandwich, 71 years,	June 26, 1859
2 2	Ann E., widow, 62 years,	Oct. 11, 1870
2 3	William D., 75y 5m 11d,	June 9, 1873
2 2	Lydia, born Rehoboth, daughter of Grindall and Sally Chace, 72y 1m 5d,	Dec. 8, 1871
2 6	Eliza Carpenter, daughter of Elihu and Chloe Carpenter, 71y 9m 23d,	June 22, 1879
2 20	William H., born Cranston, R. I., of Benjamin and Lydia, 78 years,	Jan. 20, 1893
2 21	Livingstone, born Sharon, Mass., of William and Phelina (Churchill), 81y 5m 18d,	Dec. 19, 1893
2 24	Harriet Allen, wife of William D., daughter of Abram and Cynthia W. Ormsbee, 51y 5m 1d,	Aug. 5, 1895
1 8	HUTCHINS Mary, of Theophilus and Joanna, 42 years,	Sept. 16, 1858

I

1 13	IDE Lydia, wife of Henry A., 20 years,	May 2, 1843
1 14	Newman, of Nathan and Lydia, 61y 7m,	Feb. 12, 1845
1 15	Althea, of Ebenezer and — (Tiffany), died in Rhode Island, 60 years,	May 12, 1848
1 14	Jonathan, of Abel and Susan, 48y 4m 9d,	May 12, 1848
1 15	Daniel P., of Daniel and Eunice,	March 20, 1849

1 14	IDE Eunice B., wife of Daniel, 31y 6m,	April 30, 1849
1 15	Daniel, of Abel and Susan, 38 years,	———, 1849
1 15	Abel, of Jonathan, 87y 8m 25d,	March 22, 1850
1 15	Lydia, widow, daughter of James and Rebecca Daggett, 78y 0m 3d,	Oct. 17, 1850
1 3	Andrew, of Alfred and Ruth, 32 years,	June 13, 1853
1 4	Rachal, widow, daughter of Jesse Newman, born Rehoboth, 91y 3m,	April 13, 1854
1 4	Susanna, widow, daughter of Timothy Finney, of Barnstable, 86y 2m 22d,	Sept. 14, 1854
1 5	Charles M., of Henry A. and Sarah, born in Rhode Island, 1y 8m,	Sept. —, 1855
1 7	John, of John and Rachal, 62y 6m 16d,	June 12, 1857
1 8	Frank A., of William T. and Sarah, 7y 9m,	Oct. 3, 1858
1 10	Caroline, 9m 2d,	Dec. 3, 1860
1 11	Timothy P., of Abel and Susan, 73 years,	May 26, 1861
2 3	John, 18 years,	———, 1873
2 5	Martha B., born Tiverton, daughter of Thomas and Mary Gray, 67y 3m 11d,	Jan. 19, 1878
2 6	Marcellus M., of John and Rachal (Newman), 77y 1m 27d,	Dec. 5, 1879
2 7	Nehemiah, of Edward and Betsey,	March 26, 1881
2 6	ILIFFEE George, born England, 39y 1m 11d,	April 4, 1880

J

1 4	JACKSON Ida A., of George, born Mansfield, 5m 15d,	Sept. 9, 1854
1 13	JACOBS Olive, wife of Phaniel, 45 years,	Feb. 27, 1844
1 3	Phaniel B., of John and Zelinda, 50 years,	May 12, 1853
1 2	William Henry, of Isaac and Mahala, 10 months,	Dec. 10, 1852
1 10	JAYNE William Nelson, of Charles N. and Anne E., 4m 1d,	Dec. 5, 1860
2 19	Charles Nelson, of William and Lydia, born Rehoboth, 58y 0m 26d,	March 20, 1892
1 11	JENCKES Nancy, widow, daughter of Edmund and Lydia Ingalls, born Rehoboth, 69y 11m 14d,	July 4, 1861
2 1	JENNINGS Chloe, widow, 64 years,	March 18, 1868
1 6	JERAULD Grace, of Daniel D. and Hannah M., 1y 3m 20d,	Jan. 13, 1856
2 21	Adelia S., wife of Hiram A., born Fall River, daughter of Cornelius and Betsey, 90y 5m 7d,	Dec. 29, 1893
1 10	JOHNSON ———, of Welcome, 2y 9m,	Aug. 5, 1860
2 5	Clotilda O., of Ezekiel C. and Clotilda, 8y 5m 26d,	Dec. 14, 1878
2 6	Mabel, of same parents, 5y 6m,	Feb. 22, 1879
2 7	John,	Sept. 7, 1881
2 25	Mary Sheldon, wife of Hamlin, born in Rhode Island, daughter of Reuben and Elizabeth C. Weekes, 68 years,	June 8, 1896

1 8	JONES Huldah, of ——— and Bebee, 50 years,	Feb. 26, 1858
2 14	JORDAN John, born Manchester, Eng., of Thomas and Mary A., 58y 4m 14d.	July 2, 1887
1 15	JOSLIN George, of Pamela, born in Rhode Island, 64y 5m 12d,	April 20, 1850
1 11	JUDKINS Betsey, widow, daughter of Benjamin Stephens, born Brentwood, N. H., 68 years,	April 10, 1861

K

2 23	KANE James Michael, born Saint Johns, N. B., of Anthony and Mary, 27 years,	Oct. 24, 1894
1 8	KEACH Ann M., of Olney and Ann M., born Boston, 2y 2m 12d,	July 28, 1858
1 2	KELLEY Mary C., wife of David, daughter of Ebenezer and Sarah Snow, born Hardwich, 50 years,	Dec. 10, 1852
1 9	Polly, wife of David, daughter of Abel and Sarah Whitaker, 67 years,	Feb. 1, 1859
1 13	KENT Bethia, wife of John,	May 3, 1844
1 13	———, of Keziah and Celia,	Oct. 3, 1844
1 15	Martha, daughter of Isaac Brown, 73y 10m,	Oct. 7, 1849
1 15	Naham, of Virgil and Emeline, 5m 3d,	Jan. 20, 1851
1 2	Abby I., of Lewis and Lydia, born New York, 6m 23d,	Sept. 16, 1851
1 2	Hannah Maria, of Isaac B. and Hannah B., 7 months,	Feb. 29, 1852
1 3	Josiah, of Josiah and Elizabeth, 81y 5m 27d,	Oct. 25, 1853
1 6	Betsey, widow, daughter of Nehemiah and Mary Willmarth, 75y 2m 15d,	May 15, 1856
1 6	———, of Josiah and Lydia,	July 11, 1856
1 6	Ruth P., wife of Alba, daughter of Martin and Fanny, 43y 5m 6d,	Aug. 15, 1856
1 6	Hannah, widow, daughter of Peter and Hannah Bicknell, 84y 2m,	Dec. 2, 1856
1 7	Phebe R., wife of Ira, daughter of Josiah and Phebe Medbury, 62y 0m 3d,	Nov. 25, 1857
1 11	William J., adopted son of Samuel, born Foxboro, 11y 11m 29d,	March 19, 1861
1 9	John, of Hezekiah and Betsey, 82y 1m 12d,	Jan. 22, 1864
2 1	Sarah, widow, daughter of David and Abigail (Cooper) Perren, born Rehoboth, 84y 6m 21d,	Feb. 24, 1866
2 2	Mrs. Samuel,	———, 1869
2 3	Emma, of Virgil and Emeline, 16y 7m,	Feb. 7, 1872
2 4	John W., of John and Betsey, 55 years,	April 27, 1876
2 5	Maria L., daughter of Thomas and Hannah Perren, 30y 2m 16d,	Oct. 27, 1878

2 9	KENT Samuel, born Rehoboth, of Elijah R. and Sarah R., 78 years,	March 14, 1883
2 12	Ella Maria, of Joseph and Rachal, born Barrington, 34y 3m 6d,	July 20, 1886
2 23	Emeline L., wife of Virgil, daughter of John P. and M. C. Woodward, 75y 2m 20d,	Feb. 22, 1895
2 23	Joseph, born New York City, 70 years,	July 17, 1895
2 25	Lydia, daughter of Elijah and Sarah, 86y 6m,	Aug. 24, 1896
2 6	KING Luella, of James A. and Mary Jane, born Cumberland, 3y 8m 20d,	Jan. 20, 1879
1 14	KINGSLEY Dwight, died in Rhode Island, son of Ebenezer and Sophia,	April 28, 1849
2 1	Mary, born Rehoboth, daughter of Benjamin and Ann Martin, 86 years,	Jan. 14, 1867
2 7	KINNEY Jerry, born Mattapoisett, of Jonathan F. and Abigail, 75y 7m 22d,	April 13, 1881
1 4	KNAPP ———, of William and Martha,	May 9, 1854
2 7	Lydia, born Swanzey, daughter of Asa Martin, 79y 11m,	Oct. 10, 1880
2 19	Martha Carpenter, wife of William, daughter of Abner and Nancy C. Whitaker, 75y 11m 27d,	May 4, 1892
2 21	Freeman, born Greenham, Mass., of Terrence, 89y 9m 11d,	Oct. 23, 1893
1 2	KNIGHT ———, of B. B. and Phebe,	Sept. —, 1852

L

- 4	LAKE James,	Aug. 1, 1819
1 13	Nancy, wife of George.	July 11, 1844
1 15	Albert J., of George and Nancy, 24y 2m,	May 6, 1850
1 3	George, of Elnathan and Nancy, about 65 years,	Nov. 20, 1853
1 9	Patience, of Laben and Patience, 80y 2m 16d,	Dec. 13, 1859
1 11	George F., of Horace and Harriet, 4y 9m,	March 3, 1861
1 12	Horace F., of George and Nancy,	Feb. 20, 1862
1 9	Eldora, of Andrew J. and Mary, born Rehoboth, 5y 3m 15d,	June 27, 1864
1 3	Abigail, daughter of Jonathan and Sarah Barney, 76y 5m 15d,	Oct. 21, 1865
2 3	Mary,	July 26, 1872
2 6	Squire, of Labin and Patience, born Rehoboth, 89y 8m 22d,	Jan. 28, 1879
1 15	LANE Lydia, of Isaiah and Hope, died in Rehoboth, 33 years,	Oct. —, 1849
2 17	Phila, wife of Amos, born Rehoboth, daughter of Noah and Nancy (Bullock) Robinson, 73y 9m 8d,	Aug. 13, 1890
1 15	LANGERSVILLE James, born Amsterdam, Holland, 57 years,	Aug. 23, 1850

2 5	LAWTON Lucy A., daughter of Waterman and Sarah Franklin, 67 years,	Aug. 8, 1877
2 7	LEASH Helen A., of Matthew J. and Annie E., 1y 6m 24d,	Nov. 1, 1880
1 8	LEE ———, of George B. and Mary, 5 months,	Aug. —, 1853
2 19	LELACHER Mary, of William and Catharine (McKenna), 2m 6d,	July 25, 1892
2 19	John W., of same parents, 3m 3d,	Aug. 26, 1892
1 15	LEONARD Althe Ide, of Daniel H. and Mary A. B., 2y 6m,	March 26, 1850
1 15	Louisa, widow, daughter of John and Rachal Peck, 34y 4m,	May 17, 1850
1 6	Charlton, of Nathan and Anstress, 72y 4m,	June 30, 1856
1 6	Charles, of Charlton and Sally, 23y 0m 4d.	Oct. 23, 1856
1 4	LEWIS William W., of Nathan C. and Louisa W., 14y 11m 23d,	Nov. 3, 1854
2 9	Clara R., born Lowell, daughter of Alonzo P. and Roxana Quimby, 32y 0m 11d,	Aug. 17, 1883
2 13	LILLIBRIDGE Charles W., of Charles W. and Abby L., born Central Village, Ct., 3y 5m 18d,	Dec. 9, 1886
2 14	Clarence R., of same parents, 1y 8m,	May 3, 1887
1 14	LINCOLN Zephaniah,	Dec. 24, 1844
1 14	Sophonra, of Justin and Mary, 4m 16d,	Oct. 25, 1849
1 8	Lucy, widow, 83 years,	April 20, 1863
2 13	Justin, of Zephaniah and Lucy (Jacobs), born Connecticut, 85y 3m 5d,	Dec. 1, 1886
2 19	Serranus, born Woodstock, Ct., of same parents, 80y 5m 20d,	Dec. 20, 1892
1 5	LOTHROP Frank W., of Joshua and Adalaide, 5y 11m 26d,	May 4, 1855
1 15	LOW Mary, widow, daughter of Stephen and Amey Allen, 93y 6m 4d,	July 7, 1848
1 2	John A., born in Rhode Island, 55 years,	Oct. 22, 1851
2 10	LUNDSTREETS Louisa, born Swenden, of John and Annie, 36 years,	Oct. 18, 1883
1 7	LUTHER Margaret, of Richard and Mary, born Somerset, 93y 11m 21d,	March 28, 1857
1 7	Celesta S., of Albert S. and Adeline R., 1y 2m 3d,	Dec. 3, 1857
1 9	Mary A., of Gardner and Nancy, born Dighton, 38y 11m,	Jan. 27, 1859
1 9	Fanny, widow, daughter of David and Sarah J. Thurston, born Providence, 64y 1m 23d,	March 1, 1859
1 11	Lucy, of Albert, 9 years,	June 1, 1861
2 3	Edward S., of William H. and Mary J., 17 months.	July 8, 1872
2 3	Julia A., of Timothy R. and Julia, born Swanzey,	Oct. 28, 1873
2 4	Gardner, of Gardner and Nancy, born Dighton, 66 years,	Nov. 6, 1875
2 7	Mary, widow, born Rehoboth, daughter of Gideon and Lydia Peck,	June 17, 1881

2 14	LUTHER Florence E., of Alexander and Emily, 4 months,	Aug. 18, 1887
1 11	LYNCH Hannah, of Michael and Barbara, 11 months,	July 14, 1861
1 11	Maria, of Thomas and Margaret, 1y 1m 12d,	Sept. 24, 1861
- 106	LYON Susannah (Bourne), wife of Obadiah, 41st year,	June 4, 1836
- 106	Obadiah, 49th year,	June 17, 1836
1 2	Olive, widow, born Rehoboth, 70 years,	Aug. 23, 1851

M

1 4	MACOMBER Mary A., 3 years,	Sept. 22, 1854
1 8	MAHER Robert, of Borden, about 60 years,	July 24, 1858
2 20	MAHONEY Manerva P., wife of Edwin E., born Rehoboth, daughter of Samuel and Phebe Thurber, 64y 2m,	Jan. 20, 1893
2 9	MALOY John, born Ireland, of John and Polly C., 75 years,	Sept. 16, 1883
2 14	MANCHESTER Wealthy, widow, born Tiverton, daughter of John and Wealthy Fish, 75y 4m 16d,	Nov. 20, 1887
1 10	MARBLE George R., of George and Mary, born Warren, 64 years,	Jan. —, 1860
1 11	MARSH Sylvia, of Amaziah and Lois, born Foxboro, 67y 4m 12d,	May 14, 1861
1 14	MARTIN —, of John and Elizabeth,	Dec. 20, 1844
1 15	Rachal, widow, died in Rehoboth, 56y 3m 21d,	Aug. 27, 1848
1 2	Samuel, of Valentine, 68 years,	Aug. 29, 1851
1 6	Francis, of Cyrel and Matilda, 40 years,	July 19, 1856
1 10	Sarah (Turner), widow, born Rehoboth, 81 years,	Jan. 2, 1860
2 3	Joseph, of Dr. Calvin and Susannah, 73y 11m 23d,	March 19, 1872
2 6	Maria N., daughter of Perez and Rachal Peirce, 62y 11m 26d,	April 15, 1880
2 11	Hoyt H., born Swanzey, of Rufus and Sarah E., 1y 1m 9d,	July 25, 1885
2 16	Emma May, of George J. and Emma F., 3y 11m 10d,	April 19, 1889
2 18	Caroline Bowen, daughter of Noah and Lucy Bowen, 70y 4m 15d,	March 22, 1891
2 23	Calvin, born Swanzey, of Holden and Sarah (Cole), 83y 5m 3d,	April 23, 1895
1 13	MASON Ira, of Samuel,	Dec. 20, 1843
1 15	Julia A., of Jonathan, 43 years,	Nov. 6, 1848
1 15	—, of Samuel, born Rhode Island, 4 months,	Sept. 3, 1850
1 2	James, of John, 65y 6m 23d,	Sept. 29, 1851
1 3	Edward H., of Cyrus and Eliza, born Pennsylvania, 1y 0m 19d,	Dec. 19, 1853

1 5	MASON Samuel, 76y 6m,	May 22, 1855
1 6	Ann E., of Harvey and Rosanna S., 15y 10m,	June 5, 1856
1 11	Lois, of Nathan and Experience, 55y 10m,	June 15, 1861
2 1	Horace Donald, of Aaron T. and Patsey, born Rehoboth, 33y 3m,	Jan. 11, 1867
2 15	Mehitable, widow, daughter of David Cooper, 101y 5m 13d,	Feb. 25, 1888
2 16	Edward L., born Attleboro, of Henry and Emily, 17y 3m 3d,	Sept. 3, 1889
2 20	Henry Earle, of Henry and Emily (Winn), 19y 9m 4d,	May 21, 1893
1 10	MASTERSON Catharine, of William and Mary. 1½days,	July 27, 1860
1 12	MATTHEWSON Patrick, born Ireland,	Sept. 17, 1862
2 3	MATTESON Ruth, born West Greenwich, of Josiah and Phebe, 83y 10m 6d,	Aug. 31, 1872
1 4	McALROY ———, of Elizabeth, 3 months,	Oct. —, 1854
1 12	McCANOR Margaret, of John and Margaret, 1y 0m 17d,	Nov. —, 1862
1 6	McDONALD John, of Thomas and Winnefred, 1m 22d,	Nov. 30, 1856
1 5	McGUIRE ———, of Patrick and Alice,	Nov. 15, 1855
1 6	———, of John and Catharine,	May 10, 1856
1 10	Alice, daughter of Felix and Margaret Hughes, 39 years,	May 13, 1860
2 1	McGURY ———, of James and Mary F.,	April 26, 1866
1 15	McLAUGHLIN George, of Hugh and Margaret, born New York, 3y 3m,	May —, 1851
1 9	McMAHAN Asa, of Owen and Rose, born Ireland, 48 years,	July 5, 1859
1 10	McMELLON Betsey Ann, of James and Nancy B., 3y 1d,	July 30, 1860
2 13	McNULTY Irene, born New Bedford, daughter of Thomas and Catharine (Mooney), 8m 23d,	March 17, 1887
1 2	McQUINN ———, of Thomas and Margaret,	Oct. 17, 1852
1 6	McQUINNY ———, of Thomas and Margaret,	May 30, 1856
- 110	MEDBURY Allen Viall, of Viall and Hannah (Peck),	Sept. 1, 1828
- 110	Hannah, wife of Viall,	May 1, 1828
- 110	Allen Viall, of Viall and Lydia (Peck),	Oct. 19, 1831
- 110	Horace Carpenter,	May 11, 1833
- 110	Adaline Frances,	Feb. 2, 1842
- 101	Hezekiah Kent and wife Deborah Lake, children:	
- 101	Caroline F.,	Feb. 26, 1833
- 101	Ann E.,	Feb. 26, 1833
- 101	Louisa,	Feb. 27, 1833
- 101	Julia A.,	March 1, 1833
1 13	Ruth, of Jesse,	Sept. 6, 1844

1 18	MEDBURY Maria R., of George and Mariah, 9m 14d,	Oct. 13, 1849
1 18	Josiah, 79 years.	Nov. 5, 1844
1 14	———, wife of Arnold,	Feb. 11, 1845
1 14	———, of Arnold,	April 16, 1845
1 15	Matthew H., of Viall and Lydia, 17y 1m 11d,	May 13, 1851
1 2	Laura P., of Jesse and Elizabeth, 18y 9m,	Jan. 15, 1852
1 4	Bridget, widow, daughter of —— Tabor, born Tiverton, 83 years.	June 12, 1854
1 9	———, of William F. and Lucy Ann, 1 month,	April —, 1859
1 10	Hannah F., daughter of Consider and Di- anna F. Miller, born Providence, 68y 4m 14d,	July 16, 1860
1 11	Lydia, daughter of Solomon and Huldah (Peck), 58 years,	Jan. 14, 1861
1 11	Charles T., of Jesse and Elizabeth, 34y 7m 20d,	April 27, 1861
2 2	E. A., of Ira and Nancy A., born Reho- both, 27y 10m 12d,	———, ——
2 11	Ira, born Rehoboth, of Abel and Susanna, 86y 10m 22d.	Jan. 6, 1885
2 12	Viall, born Rehoboth, of John and Abigail (Viall), 91y 3m 16d,	July 31, 1886
2 17	Nancy Ann, wife of Ira, daughter of Thomas S. and Rebecca (Chaffee) Peck. 88y 2m,	June 30, 1890
2 18	Hannah H., born Yarmouth, daughter of William and Polly T. (Hall) Hall, 72y 11m 21d,	March 11, 1891
1 15	MILLER Seth, of Jacob and Betsey, 46y 0m 27d,	Jan. 1, 1848
1 15	Emeline, daughter of Daniel Ormsbee, died in Rhode Island, 48 years.	Feb. 12, 1849
1 15	———, of Ebenezer and Emeline,	Feb. 12, 1849
1 15	Nancy, daughter of Willard and Polly Bar- ney, 26y 6m,	Dec. 26, 1850
1 2	Ellis, of Peter, 90 years,	Oct. 18, 1851
1 2	Frederic W., of Elizabeth, 1y 4m,	July 23, 1852
1 3	William, of Ellis and Betsey, 64years, about	March 17, 1853
1 4	Susan, col., wife of John, daughter of Primus and Mary Slocum, 55y 3m,	Nov. —, 1854
1 5	———, of John F. and Mary,	Dec. 18, 1855
1 6	———,	Dec. 20, 1856
1 7	———,	Dec. 9, 1857
1 9	Harriet J., 3y 10m.	Feb. 17, 1859
1 11	John W., 1y 4m 10d,	Aug. 2, 1861
1 10	Mary (Webb), 25 years,	Feb. 24, 1860
1 3	Louisa V., of Caleb S. and Loiza J., 21 days,	April 1, 1865
1 3	John, 67 years,	May 17, 1865
2 1	Louisa J., daughter of Russell and Marga- ret Elderkin, 19 years,	July 4, 1868

2 2	MILLER Celia S., daughter of Eli Bourne, 59 years,	Jan. 16, 1870
2 2	Jacob, of Jacob and Betsey, 91y 2m 22d, born Rehoboth,	May 24, 1870
2 2	William Bradford, of John W. and Mary, 1y 6m 8d,	Feb. 18, 1871
2 6	Ervin Wilson, of Seth and Maria, 1 day,	Jan. 6, 1879
2 6	Enos, of Seth B. and Maria H., 2 days,	Jan. 9, 1879
2 6	Dora E., of John W. and Mary, 1y 11m 15d,	Dec. 1, 1879
2 6	Susan, of William H. and Abethania, 1 day,	May 24, 1880
2 11	Alfred, of Charles and Mary, 67y 5m,	March 17, 1885
2 11	Amos, of same parents, 75y 5m,	April 1, 1885
2 13	Cyrus P., of Jonathan and Deborah, 73y 4m 27d,	Jan. 18, 1887
2 17	David R., of Jonathan and Deborah (Briggs), 67y 3m 22d,	May 3, 1890
2 17	Elizabeth R., widow of Alfred, of Providence, daughter of William H. and Mary F. (Dennis) White, 68y 7m 22d.	Oct. 29, 1890
2 18	Albethania B., wife of William, born Providence, daughter of Borden and Hannah (Sisson) Albro, 50 years,	June 21, 1891
1 5	MILLERD Patience, born Rehoboth, about 80 years,	July 12, 1855
1 3	Albert W., 54 years.	Oct. 14, 1865
2 2	Francis, born Wilbraham, Mass., of Clarke and Huldah, 48y 9m 17d,	July 26, 1870
2 18	Ann Maria, wife of Gardner P., born Providence, daughter of John and Mary Chedell, 66y 4m 3d,	Jan. 19, 1891
2 25	Maria, wife of Francis, daughter of Abel and Mary (Newman) Cooper, 72y 1m 26d,	June 4, 1896
2 17	MONSON Olla, born Sweden, of Olla and Hannah (Monson), 72y 7d,	Dec. 22, 1890
2 10	MOONEY Bernard, born Ireland, of Owen and Catharine, 48 years,	Dec. 21, 1884
1 5	MOORE —, of Benjamin and Hannah,	April 30, 1855
1 5	——,	April 30, 1855
1 8	MORGAN Daniel B., of Bennett and Sarah, born Boston, 18 years,	Dec. 4, 1858
2 3	MORROW Susan, of Joseph and Sarah, 75 years,	Feb. 23, 1874
1 3	MORSE Ellen, 20 years,	April —, 1853
1 3	Ellen, of Ellen, 5 months,	Sept. —, 1853
1 4	Ida A., of Nelson and Ann F., 21 days,	July 24, 1854
2 6	MUNAY Thomas J., of Thomas and Eliza, 10y 4m 6d,	Nov. 16, 1879
1 13	MUNRO Sarah, of Thomas, 25 years,	Oct. 25, 1843
1 13	Hannah,	Dec. 16, 1843
1 14	Thomas, above,	Jan. 27, 1845
1 14	Lucy Ann, of Nathan,	April 12, 1845

1 14	MUNRO Nathan A., of Nathan and Cornelia, 13 months,	July 21, 1849
1 4	William H., of William S. and Lucy, 5y 10m 29d,	Jan. 16, 1854
1 4	Lydia, of Thomas and Lydia, 36y 6m,	July 19, 1854
1 6	Eunice, wife of Slade, daughter of Ebenezer and Mercy Larrabee, born Maine, 37y 3m 4d,	Feb. 11, 1856
1 8	A—, daughter of John and Susan Wilcox, about 40 years,	Jan. 12, 1858
8 S	Mason Cornell, of Joseph and Olive,	April 17, 1842
8 S	William Delphina, of same parents, died in Peoria, Illinois,	Feb. 11, 1859
1 8	Joseph, of Joseph, 78 years,	May —, 1863
1 3	Jonathan, of Thomas and Lydia, 55 days,	June 3, 1865
1 3	Lucy, of Joseph and Sarah, born Rehoboth, 71y 7m 4d.	July 11, 1865
2 5	Nathan, of Allen and Mary, 74y 1d,	Nov. 15, 1877
2 16	Cornelia D., widow, daughter of Andrew and Sally B. Hall, born Portsmouth, N. H., 83y 5m 24d,	Oct. 15, 1889
2 22	Susan A. G., wife of John W., born Connecticut, daughter of Peleg Parker, 60y 0m 22d,	Sept. 9, 1894
2 23	John William, born Warwick R. I., of John and Roby (Rice), 65y 10m 23d,	April 1, 1895
2 24	Sarah Ann, daughter of Andrew and Alice J. (Benson), 5y 5m 18d,	Sept. 4, 1895
2 17	MURDOCK William, born Nova Scotia, of Robert and Mary (Murdock), 67y 8m 5d,	Aug. 30, 1890
2 3	MURRAY Eliza, daughter of William and Mary Welch,	Jan. 8, 1873
2 8	Patrick, 34y 4m 19d,	Aug. 6, 1882
2 20	Mary Elizabeth, of Maurice and Mary, 2m 13d.	Aug. 7, 1893
2 13	MYERS William Frederick, born Germany, of Henry and Margaret, 61 years,	March 11, 1887

N

1 2	NASH Elizabeth Amanda, of Daniel S. and Amanda, 11y 10m 22d,	Jan. 25, 1852
2 3	Daniel S., 72 years,	Aug. 15, 1873
2 9	Amanda, widow, daughter of Sylvester and Rebecca Goff, 84y 5m 25d,	May 1, 1883
2 16	NELSON Andrew, born Sweden, son of Neld and Tyre Svenson, 33 years,	Nov. 8, 1889
2 7	Tilda, of Christian and Annie, 5m 29d,	Dec. 17, 1881
1 13	NEWMAN Sarah, widow of Nathan,	Nov. 27, 1843
1 15	Chloe, widow, daughter of Noah and Ruth Fuller, 72y 6m,	Sept. —, 1849
1 2	Sylvanus, of John and Chloe, 76y 11m 3d,	Nov. 22, 1851
1 4	Hannah, of Jesse, born Rehoboth, 86 years,	March 10, 1854

1 11	NEWMAN Prescilla, of David and Hannah, born Rehoboth, 82y 3m,	Nov. 22, 1861
2 5	NORTHUP John H., of George and Re- becca. 48y 1m 15d,	Nov. 12, 1878
1 14	NORTON Charles H., died in New Bedford, 4y 4m,	March 26, 1849
1 14	Mary D., 22y 11m,	April 11, 1849

O

1 12	OLNEY Emma M., of Amory and Elizabeth S., 3y 4m 15d,	Oct. 14, 1862
- 71	ORMSBEE Betsey (Wilson), wife of Col. Abraham,	Feb. 13, 1817
1 15	Marrietta Ide, of Willard C. and Mary H., 2y 7m 12d,	Oct. 17, 1850
1 9	Cynthia, wife of Abraham, daughter of Stephen and Rebecca Wardwell, born Westport, 41y 11m 5d,	March 31, 1859
1 10	Rachal, widow, daughter of Ephraim and Hannah Chaffee. born Rehoboth, 92y 2m 6d,	Aug. 25, 1860
2 2	Joseph, of Abraham and Polly, about 52 years,	———, 1871
2 5	Abram, of Abram, born Rehoboth, 86y 6m 24d,	Sept. 30, 1878
2 5	Rachal, of Benjamin and Rachal, 75y 1m,	Nov. 30, 1878
2 11	Bessie, of William P. and Grace E. (Wat- son), 1 day,	May 5, 1885
2 16	Benjamin, of Nancy, 73y 4m 8d,	April 24, 1889
2 19	Albert F., of Martha, 62y 2m,	March 2, 1892
2 19	Martin C., of William P. and Lydia (Chaf- fee), 65y 7m 28d,	Dec. 8, 1892
2 23	Lydia, widow, daughter of Jonathan and Lephe Chaffee, 99y 1m 14d,	April 14, 1895
2 23	OSTRAM ———, of Hilden and Augustta, born Lincoln, R. I.. 21 days,	Jan. 29, 1895
1 11	OTT William Henry, of Frederick and An- nie, born New York City, 2y 11m 19d,	July 20, 1861
2 17	OXFORD Luke, born Cheshire, Eng., of Joseph and Eloise, 42y 2m 17d, (also 2 8)	Jan. 1, 1882

P

1 9	PADEFORD William H., of Elisha and Electa A., born Providence, 25y 21d,	Feb. 15, 1859
2 7	PAGE Alexander K., born Truro, N. Y., of Abigail, 58y 5m,	March 30, 1881
1 5	PAINE John, of Isaac and Thankful, born Harwick, 61y 6m,	Oct. 21, 1855
2 23	PALMER, ———, of Harvey E. and Anne W. (West), 3 hours,	Dec. 2, 1894

1 12	PARDEE Benjamin W., of Lewis R. and Mahala, 8y 2m 26d,	Dec. 28, 1861
1 4	PARIS Elizabeth, of Susan, 4y 11m 21d,	April 1, 1854
1 4	Willard, 6 years,	April 2, 1854
2 4	PATTERSON Minervia, daughter of David and Mary A. Miller, 25y 0m 17d,	Sept. 22, 1876
2 11	Minnie Estella, born East Providence, of Albert H. and Minerva M., 15y 5m 8d,	Feb. 25, 1885
2 16	John H., of Charles H. and Etta M., 1 day,	March 30, 1889
2 22	PAULL Charles E., born Taunton, of Eben- ezer and Maria, 37y 7m,	March 10, 1894
1 12	PEABODY Axey, widow, daughter of Palmer Smith, born Smithfield, 33 years,	Nov. 30, 1862
1 3	PEARCE Thomas, of Jabez and Mary, born Dighton, 82y 0m 11d,	May 10, 1853
1 4	———, of Robert M. and Lucy B.,	July 21, 1854
1 5	Sophronia L., of Perez and Rachal, born Pawtucket, 22y 3m 25d,	May 15, 1855
2 3	George Henry Howland, of George H. and Lydia P., 1 hour,	Aug. 21, 1872
2 13	Charles L. D., of William and Pauline, born Woonsocket, 41y 4m 7d,	Nov. 1, 1886
- 82	Maria Louisa, of Caleb and Polly (Jacobs),	Aug. 13, 1821
- 82	Susan Anne, of same parents,	Aug. 31, 1821
1 15	Caroline, wife of Sylvanus, daughter of Nathan and Sarah Hicks, 32y 1m,	Dec. —, 1850
1 2	Ruth M., wife of Salisbury, born Rehoboth, 30y 0m 6d,	Oct. 17, 1851
1 2	Mary, widow, born Rehoboth, daughter of Aaron and Mary Wheeler, 70y 10m 15d,	March 16, 1852
1 3	Lucy, daughter of Jacob and Judeth Bliss, born Rehoboth, 83y 6m 23d,	Dec. 9, 1853
1 4	Rebecca, widow, daughter of Nathaniel Chaffee, born Rehoboth, 80 years,	March 15, 1854
1 4	Rachal, widow, daughter of Jacob Bliss, born Rehoboth, 84y 3m 15d,	March 20, 1854
1 4	Darius, born Rehoboth, 84y 2m 16d,	Sept. 7, 1854
1 7	Solomon, of Solomon and Abigail, born Rhode Island, 88y 9m 24d,	Dec. 7, 1857
1 8	Sarah H., daughter of John and Lydia Wood, 50 years,	Feb. 8, 1858
1 8	Julia A., of Sylvester W. and Sarah L., born Providence, 18y 2m,	Sept. 7, 1858
1 9	Polly, 83 years,	June 27, 1859
1 10	Mary, of Henry and Naoma, born Rehoboth, 74 years,	Aug. 24, 1860
1 11	George Gladding, of Calvin J. and Emeline, 4y 9m,	Feb. 27, 1861
1 3	Hannah, widow, born Newport, 65 years,	Oct. 16, 1865
2 1	Solomon, 68y 6m 15d,	Aug. 7, 1868
2 2	Mercy, born Swanzey, daughter of Holden and Sarah Martin, 66 years,	March 20, 1871
2 2	Solomon A., of Solomon and Keziah, 42 years,	July 26, 1871

2 2	PEARCE Bradford W.,	———, 1871
2 3	Elnathan, of Joel, born Barrington, 77 years.	Jan. 4, 1873
2 3	Susan, 84 years,	Nov. 19, 1873
2 4	John F., born Providence, of Herman A. and Mary A.,	Nov. 9, 1875
2 6	Fanny V., of Calvin J. and Emeline L., 14y 10m 24d,	April 21, 1878
2 6	Keziah, born Rehoboth, widow, daughter of Darius and Lucy, 77y 8m 25d,	May 8, 1879
2 9	Sarah Loring, born Barnstable, daughter of Edward and Desire (Ide) Phinney, 77y 9m,	Jan. 15, 1883
2 10	Ida Belle, of John W. and Adalaide, 9y 11m 25d,	Jan. 28, 1883
2 9	Nancy, of Gideon, born Rehoboth,	June 15, 1883
2 9	Patience, born Rehoboth, daughter of Ebenezer and Patience Short, 95y 11m 18d,	Sept. 28, 1883
2 11	PECK Emma May, of Henry C. and Hannah M., 6m 23d,	April 26, 1885
2 15	Lucy Locke, daughter of Henry C. and Hannah M., 4m 12d,	July 22, 1888
2 17	Herman A., of Darius and Lucy (Peck), 82y 9m 9d,	April 21, 1890
2 17	Harriet E., of Henry C. and Hannah (Munro), 1y 2m 6d,	Sept. 8, 1890
2 21	Muly B., of John W. and Adalaide, 3m 10d,	Aug. 18, 1893
2 21	Calvin Jacobs, born Rehoboth, of Caleb and Sally (Jacobs), 81y 1m 17d,	Dec. 12, 1893
2 23	Maria, of Gideon and Keziah (Lyon), 29y 9m 7d,	May 22, 1895
2 23	———, of Henry C. and Hannah (Munro),	June 19, 1895
1 15	PECKHAM Harriet M., of Evanston and Harriet, 1y 6m,	Feb. 18, 1849
1 9	Sophia, wife of Thomas C., daughter of Thomas and Sarah Ross, born Providence, 36y 1m 9d,	April 16, 1859
2 24	Allen Millerd, of Silas and Freelove, born Rehoboth, 69y 9m 14d,	Oct. 14, 1895
1 15	PEIRCE ——, of Robert M. and Lucy C.,	Aug. 17, 1850
1 3	Roby, of Perez and Rachal, 26y 2m,	June 6, 1853
1 11	Nathan, of Nathaniel and Rhoda, born Rehoboth, 86 years,	March 11, 1861
2 6	Sias G., of Perez and Rachal, 61y 0m 23d,	April 18, 1880
2 15	PERKINS William L., born Pawtucket, of Alfred and Julia F., 39y 10m.,	Oct. 22, 1888
2 21	Alfred, born Rhode Island, of Jacob and Elizabeth, 77y 9m 5d, (also 2 22)	Jan. 9, 1893
2 19	PERMINTEL Manuel, born Azoras Isles, of Francisco and Marie, 19 years,	Dec. 22, 1892

1 15	PERREN Esther, widow, 74y 4m,	Aug. 29, 1849
1 5	Francis G., of Thomas and Hannah B., 14y 10m 6d,	Nov. 1, 1855
1 8	Catharine, daughter of John and Catha- rine Lacy, born Ireland, 25 years,	Aug. 28, 1858
1 9	Polly, widow, daughter of Seth and Lydia Godfrey, born Dighton, 86y 5m 3d,	March 9, 1859
1 8	Thomas, 68 years,	Aug. 15, 1863
1 9	John, of David and Huldah, 78 years,	July 1, 1864
2 1	S. Minerva, daughter of Virgil and Eme- line L. Kent, 26y 0m 6d.	Oct. 26, 1868
2 8	—, of William B. and Clara M.,	Sept. 29, 1882
- 49	PERRY Amanda, of Capt. Noah,	Nov. 24, 1808
1 13	Samuel,	Aug. 16, 1843
1 3	Jane F., wife of Samuel S., daughter of Valorous and Judeth Westcott, born Rhode Island, 25y 3m 18d,	Oct. 6, 1853
1 3	Mary E., of Lemuel and Mary, 19y 3m 22d,	Nov. 1, 1853
1 3	Samuel F., of Samuel S. and Jane F., 1y 4m 24d,	Nov. 29, 1853
1 8	Alma Maria, of Arthur B. and Celinda M., 1y 11m,	Aug. 4, 1863
2 1	Arthur, born Sandwich, of John and Je- mima, 83y 2m 1d,	June 7, 1866
2 2	Hannah S., of Arthur and Susan, 51 years,	April 28, 1871
2 3	John, of same parents,	—, 1873
1 2	PETERSON William Henry, of John and Mary A., 1y 7m 9d,	April 11, 1852
1 6	Mary C., wife of John F., daughter of Clarke H. and Susan R. Deane, born Charlestown, 21y 11m,	Dec. 31, 1856
1 7	John H., of John H. and Hannah, born Providence, 46y 3m 20d,	May 17, 1857
1 15	PETTIS George H., of Benjamin and Elea- ner, 1y 6m,	Aug. 9, 1849
1 8	PHILLIPS Patrick, of John and Margaret, born Ireland, 21 years,	Aug. 13, 1858
1 10	PICKET Ida, of George and Susan, 2 years,	Aug. 20, 1860
2 13	POLSEY Mercy, born Cumberland, 64 years,	Jan. 8, 1886
2 5	POND Charles N., born Keene, N. H., of Galen and Sarah, 78y 6m 16d,	March 26, 1878
2 12	Charlotte Jenckes, daughter of Abel B. and Mary Armington Hethington, born Providence, 72y 5m 17d,	Sept. 25, 1885
- 32	POTTER Mahala Willard, of Roswell and Mahala,	March 17, 1815
2 3	PRATT Charles, born Cranston, 82 years,	July 28, 1874
2 8	Eliza, widow, daughter of Ellis Miller, 87 years,	Feb. 9, 1882
2 25	Elhanan Francis, of Nehemiah and Mary, 58y 1m 2d,	Feb. 17, 1896
2 8	PRENTICE Ellen Jane, of Lothrop and Rhoda, 18y 9m 2d,	Oct. 1, 1882

2 8	PRENTICE Leonora Frances, of same parents, 3y 4m 15d,	Oct. 3, 1882
2 8	Henry R., born Norwich, Ct., of Avery and Anna, 65y 5m 22d,	Aug. 9, 1885

Q R

1 2	RADLOFF Sarah, daughter of ——— Medbury, 95y 8m 3d,	Sept. 29, 1851
1 11	William C., of Charles and Emily, 16m 15d,	Jan. 23, 1861
2 7	Emily S., born Pawtucket, of George W. and Jennie C., 6 months,	Aug. 3, 1881
2 9	Sarah L., born Fisherville, N. H., daughter of John Hime. 37y 5m 27d,	Sept. 17, 1883
— 13	READ Major Noah,	June 19, 1823
1 13	———, of Carroll,	Dec. 17, 1843
1 13	Hannah, 75 years,	Jan. 1, 1844
1 14	Abby, of Aaron, 34y 0m 9d,	March 10, 1845
1 15	Elizabeth, widow, of Noah, 64y 6m,	Sept. 28, 1848
1 15	Emma, of Nathaniel and Sally, 35y 5m 22d,	May 29, 1850
1 2	Mary C., of Francis and Nancy, 38y 6m 23d,	Sept. 4, 1852
1 6	Emma, of Lewis L. and Eliza H., 2 months,	Nov. 19, 1856
1 9	Samuel, of Thomas and Hannah, 70y 2m 23d,	June 26, 1864
1 9	James Nelson, of Cyrel and Sally, 26y 0m 5d,	July 1, 1864
2 1	Perez W., of same parents, 38y 11m 1 d,	Jan. 3, 1866
2 1	Andrew, of Lewis L. and Eliza H., 6m 6d,	Aug. 9, 1866
2 1	Perez, of Perez and Mary, 79y 8m,	Sept. 14, 1868
2 2	Cyrel, of Perez and Cynthia C., 67y 10m 15d,	Oct. 15, 1870
2 2	Martha, of Cyrel and Sally, 42y 3m 29d,	Nov. 4, 1870
2 3	Lucy, daughter of Joel and Susanna Bowen, 83y 10m 26d,	Jan. 30, 1872
2 3	Jennie J., of Theophilus and Sarah J., 8m 6d,	Oct. 20, 1872
2 4	Carrie Burr, of Charles R. and Mary A., 8 months,	Feb. 25, 1875
2 4	Fanny, of Lewis L. and Eliza H., 15y 6m 26d,	Feb. 9, 1876
2 4	Alvin, of same parents, 8m 17d,	April 23, 1876
2 4	Mary, of Milton and Fanny, 52 years,	Aug. 4, 1876
2 4	Noah, of Thomas and Hannah, 80 years,	Oct. 26, 1876
2 5	James, of Andrew and Ella, born Scotland, 75 years,	Dec. 22, 1877
2 8	Milton, born Rehoboth, of Oliver and Huldah (Fuller), 85y 0m 29d,	July 1, 1882
2 8	Jessie, of Lewis L. and Eliza H., 20 years,	Oct. 17, 1882
2 10	Lewis L., of Nathaniel and Sally, 59y 2m 15d,	Feb. 21, 1884
2 14	Sarah Short, widow, daughter of Lucas and Elizabeth S. Wheaton, 85y 2m,	June 17, 1887
2 15	Frank Wilbur, of Charles R. and Mary A., 10y 3m 2d,	Aug. 9, 1888
2 17	Mary, born Rehoboth, daughter of Elpellett and Mary Horton, 95y 2m 22d,	May 8, 1890

2 17	READ Lorenzo, of Aaron and Naoma (Peck), 83y 1m 7d.	Oct. 27, 1890.
2 18	Thomas, of Noah and Lucy (Bowen), 69y 2m 5d,	March 18, 1891
2 22	Albert R., of Milton and Fanny (Fish), 66y 4m 3d.	March 3, 1894
2 22	Henry, of Nathaniel and Sally (Cross- man), 75y 7m 14d,	May 14, 1894
2 21	William, born Landholm, Scotland, of An- drew and Elizabeth, 84y 11m 29d,	June 9, 1894
1 13	REMINGTON ———, of Samuel,	March 11, 1844
1 13	Samuel W., of Enoch,	Nov. —, 1844
2 6	Alfred Francis, born Providence, of Wil- liam H. and Sarah A., 3y 8m 9d.	Jan. 7, 1879.
2 10	Benjamin W., born Warren, of Charles and Betsey, 66y 0m 9d,	July 24, 1884
1 6	REYNOLDS ———, of Isaac and Free- love,	Dec. 4, 1856.
1 11	RICE Martha (Wilcox), born South Kings- town, 95 years.	July 1, 1861
2 4	RICH Bertha M., of Thomas and Mary A., 3y 1m 12d,	Dec. 11, 1876
2 4	Kate L., of same parents, 1y 1m,	Dec. 21, 1876
2 6	Thomas, born New Bedford, of Thomas and Mary Ann, 59y 7m 23d,	Aug. 20, 1879.
2 11	RILEY ———, of James and Catharine, 1 day,	Nov. 17, 1884
2 1	RIVERS Walter (the foundling), 3 months,	April 3, 1867
1 4	ROBERTS James M. Jr., of James M. and Loiza A., born Saugus, 1m 27d,	April 16, 1854
1 10	Harriet, of Ephraim and Edith, 3y 2m 28d,	Oct. 29, 1860
1 10	ROBINSON John P., of George and Ruth, born North Providence, 56y 8m 22d,	Nov. 23, 1860.
2 1	Arabella, of Joseph and Leaffee P., 11y 1m 13d,	Oct. 19, 1867
1 15	ROGERS ———, of Olive, born in Rhode Island,	May —, 1850
1 9	———, of Edwin, 3 months,	Sept. 25, 1859
2 9	Jane, born Derbyshire, Eng., daughter of Richard and Ann Maxer, 87 years,	March 31, 1883.
2 16	ROSS William, of Thomas and Sally, born Providence, 62y 1m 16d.	Jan. 23, 1889
1 4	ROUND Samuel M., of Elisha, 2m 13d,	April 26, 1854
1 5	Henry L., of Elisha and Harriet, 4m 7d,	Aug. 13, 1855.
1 5	Harriet L., 5 months,	Sept. 6, 1855
2 18	ROWAND Harriet Amelia, wife of Elisha, daughter of Samuel and Amey (French) Mason, 68y 2m 13d,	April 1, 1891

S

1 6	SALISBURY Eliza, wife of William A., daughter of Edward and Betsey Ide, 40 years,	Jan. 1, 1856
2 1	William, of William A. and Eliza I., 21y 10m 3d,	April 20, 1866.

2 10	SANFORD Ralph W., of Isaac B. and Isabel C., 2m 26d	July 25, 1884
2 14	Leroy, of same parents, 9m 10d,	June 17, 1887
1 4	SCOTT Walter A., of Archibald and O. B., born Canton, 3y 7m 7d.	July 5, 1854
2 10	SCRIBNER Sinclair, born New Hampshire, of Iddo and Phebe (Peaseley), 73y 4m 5d,	Sept. 7, 1884
2 9	SEARS Hattie V., daughter of William and Harriet (Luther) Handy, 41y 3m 6d,	June 14, 1883
2 9	Lewis T., born Carver, Mass., 71 years,	June 19, 1883
1 8	SEYMOUR Emma, of Edward and Harriet, 3y 8m 29d,	April 29, 1865
1 6	SHAW Florella A., of Joseph and Ardelia, born Attleboro, 4m 7d,	Oct. 14, 1856
2 1	Thomas, of Joseph, born Attleboro, 71 years,	Aug. 11, 1867
2 9	SHEDD Helen M., born Providence, of Ebenezer and Matilda, 23y 5m 16d,	Nov. 22, 1882
2 12	SHELDON Elizabeth L., of Nelson H. and Laura F., 2y 2m 24d,	Oct. 16, 1885
2 12	Mary A., of same parents. 3y 7m 8d,	Oct. 23, 1885
2 20	Nelson Henry, of Nelson H. and Laura J. (Allen), 6y 9m 2d.	Oct. 9, 1893
2 10	SHERMAN Albert E., born Rhode Island, of Capt. John, 14y 2m,	March 19, 1884
2 24	George W., born Rhode Island, of Wanton and Sarah, 84 years,	Oct. 22, 1895
2 16	SHOLTZ Charles of Charles and Marlarney, 1 day,	Dec. 15, 1889
- 49	SHOREY Jacob,	Aug. 28, 1797
- 49	Keziah,	Feb. 28, 1805
1 13	Lydia E., of John, 25 years,	April 20, 1844
1 13	Mary, of Abel,	Dec. 5, 1844
1 2	Elizabeth, of John and Patience, 88y 4m 7d,	Sept. 28, 1851
1 4	Amanda, of Abel, 51y 8m 2d,	April 30, 1854
1 4	Harriet N., of John and Lydia, 31y 3m 23d,	June 4, 1854
1 5	Lydia G., wife of Dea. John, daughter of John and Elizabeth Gray, born Rhode Island, 59y 0m 23d,	April 11, 1855
1 8	Abel, of John, 92 years,	Jan. 18, 1858
1 10	Nancy, of Abel and Mary, 66y 10m,	Dec. 26, 1860
2 1	John, of same parents, 74 years,	Feb. 1, 1867
1 2	SHORT Jeremiah, of Samuel and Catharine F., 3m 17d,	Aug. 23, 1851
1 2	Calvin, of James and Susan, 31y 2m 25d,	Sept. 8, 1851
1 5	Charles W., of Samuel and C. F., 1y 1m 12d,	March 11, 1855
1 7	Samuel F., of same parents, 12y 5m 19d,	Dec. 11, 1857
1 8	Francis, of same parents, born Providence, 10 years,	Dec. 2, 1858

1 12	SHORT George W., of Albert and Mary Ann, 3y 8m 20d,	Dec. 4, 1861
1 12	Daniel, of same parents, born Rehoboth, 1y 3m,	Dec. 18, 1861
2 3	James, of Ebenezer and Rachal, 80 years,	Feb. 9, 1873
2 3	Susan, wife of James, daughter of Joel and Susanna Bowen, 80 years,	Feb. 11, 1873
2 6	Albert Rockwell, of Albert B. and Amey, 5y 8m 29d,	Oct. 2, 1879
2 16	Lucy, of James and Susanna, 73y 2m 10d,	Dec. 8, 1889
2 25	Samuel, born Barrington, of John and Rachal, 78y 10m 1d,	May 11, 1896
1 14	SHOVE Mary Vernon, of Samuel, died in Attleboro, 2y 4m 5d.	March —, 1845
1 7	SHYNE Michael, of Michael and Mary, 1y 0m 10d,	Nov. 25, 1857
2 24	SILVIA Mary, of Marianno J. and Amelia P., 5 days,	Oct. 24, 1895
2 25	———, of Frank and Minnie,	Feb. 2, 1896
2 25	Mary, of Manuel and Mary, 1y 2m,	March 10, 1896
2 26	Manuel, born Newport, of John and Ma- ria, 8m 23d,	May 4, 1896
2 4	SIMMONS Abby, daughter of Releaf and Phebe Thurber, born Providence, 78 years.	June 23, 1876
2 17	Raymond E., of Adolphus and Retta W. Bliss, 2m 22d,	Aug. 1, 1890
1 4	SIMPSON John R., of John F., 2y 2m 24d,	Nov. 7, 1854
2 6	Joseph R., of J. E. and Hattie L., 5y 3m,	Nov. 12, 1879
2 16	SKINNER Leonard A., born Pawtucket, of George E. and Emily E., 8 months,	July 15, 1889
2 16	George E., of Christopher and Mahala B., born New Jersey, 33y 0m 19d,	Oct. 31, 1889
2 10	SLADE Margaret Etta, born Pawtucket, of George F. and Mary A., 11 months,	July 15, 1884
- 72	SMART Jane Hutton, of Isaiah and Mar- garet Harillia,	July 15, 1815
- 72	Isaiah Hutton, of same parents,	July 14, 1816
- 72	Margaret H., wife of Isaiah, in 42d year,	Feb. 14, 1822
2 4	Isaiah, of Anthony and Isabella, born Scituate, R. I., 70 years,	May 26, 1874
2 11	Lucy Peck, daughter of Henry and Polly (Whitaker) Peck, 76y 10m 26d,	July 28, 1884
2 20	Sarah, wife of Isaiah A., daughter of Win- throp and Patience Smalley, born Yar- mouth, 64y 6m 22d,	March —, 1893
1 15	SMITH Huldah, widow, daughter of Caleb and Elizabeth Carpenter, 84y 4m,	May 20, 1848
1 14	Samuel, of Joshua and Huldah, 57 years,	May 22, 1849
1 15	Ida Almeda, of Samuel and Almeda, 1y 3m,	Sept. 29, 1850
1 3	Cynthia C., of John and Mary, 26y 0m 4d,	July 24, 1853
1 5	Nathan E., of Henry O. and Isabella, 2y 0m 5d,	Sept. 29, 1855

1 6	SMITH Elisha E., of George W. and Mercy, born Rhode Island, 11m 24d,	April 4, 1856
1 9	Dolly, of Joshua and Huldah, 66y 7m,	Oct. 20, 1859
1 9	Charles, of Horace G. and Sarah C., born North Providence, 3 months,	———, 1859
1 10	George W., of Jonathan and Mary D., born Smithfield, 36 years,	March 12, 1861
1 3	Nathan, of Nathan and Wealthy, born Re- hoboth, 66y 4m 23d,	March 31, 1865
2 1	Gardner, of Gardner and Margaret, born Smithfield, 67 years,	Dec. 28, 1866
2 3	Christopher T. B., born Rehoboth, of Na- than and Sarah A., 48y 2m,	Jan. 12, 1872
2 13	Betsey, daughter of Jeremiah and Amey Ann Williams, 96y 1m 2d,	March 9, 1887
2 19	Ruth, born Smithfield, of Gardner and Margaret (Smith), 94y 3m 22d,	May 22, 1892
2 21	Hugh, born Ireland, of William and Mary (Cronan), 68y 5m 13d,	Nov. 19, 1893
2 25	Hannah Driscoll, wife of Charles B., daugh- ter of William and Hannah P. Handy, 77y 5m 16d,	May 27, 1896
2 15	STEEER Albert A., of Owen E. and Susan, 6m 1d,	Sept. 16, 1888
2 25	Owen E., born Gloucester, R. I., of Albert and Hannah (Burgess), 44y 5m 15d,	Nov. 3, 1896
1 4	STEWART Judson, of Rev. H. G. and A. B., 1y 1m 27d.	April 19, 1854
1 7	Mary, of John and Dorcas, born Vermont, 22y 5m 9d,	Sept. 11, 1857
2 22	STOCKBRIDGE George H., born Richmond, Va., of James and Mary, 68 years,	Oct. 15, 1894
2 5	STONE Henry A., of Solomon and Ella B., 3y 1m 22d,	March 16, 1877
2 6	Raymond D., of Solomon and Eliza B. (Case), 1y 10m 11d,	Nov. 10, 1879
2 11	——, of same parents, 4 days,	Sept. 19, 1884
2 11	——, of same parents, 7 days,	Sept. 22, 1884
2 13	Flora, of same parents, 10y 9m 16d,	Oct. 25, 1886
2 2	STRAIGHT Miranda, daughter of John and Susan Miller, 32y 5m 5d,	Sept. 17, 1871
1 15	STREIT Pelcg, of William, born Rhode Island, 17 days,	Aug. 2, 1851
2 4	STUDLEY Clarence B. H., of Baxter H. and Mary R., born Bridgewater, 1y 4m 22d,	Jan. 19, 1876
1 5	SUICIDE A.	Aug. —, 1855
1 9	SULLIVAN John, 25 years,	Sept. —, 1859
1 13	SUTTON Angelica, of William, 30 years,	Aug. 19, 1843
1 13	——, wife of Henry,	Sept. 23, 1843
1 13	——, of Bowen,	Nov. 16, 1843
1 13	——, of Bowen,	Feb. 14, 1844
1 15	William, of William, born in Rhode Island, 50y 3m 17d,	June 23, 1850

1 2	SUTTON Ellen Malona, of Samuel and Cornelia, born in Rhode Island, 1m 20d,	Sept. 8, 1856
1 3	William, of Robert and Rhoda, 72y 11m 5d,	Dec. 13, 1853
1 4	Alvin, of Lloyd S., 1y 3m 12d,	July 17, 1854
1 4	———, of H. A. and Lucy, 1 day,	Nov. 15, 1854
1 9	Camilla J., of Nathan H. and Sarah A., 14 months,	Sept. 1, 1859
1 10	Ernest L., of Albert F. and Mary R., 5m 11d,	Sept. 10, 1860
1 11	Augusta, of Nathaniel and Sarah, 16 days,	Aug. 19, 1861
1 3	Benjamin H., of Russell and Lucy, born Providence, 34y 1m 3d,	July 13, 1865
2 12	SVENSON Bertha, of Len at Pet (Zanilla), born Swenden, 27 years,	Dec. 25, 1885
2 15	Sven, born Sweden, 76y 10m,	Dec. 17, 1888
2 23	Elvia, born Sweden, 84y 10m 1d.	Jan. 23, 1895
1 3	SWEET Sarah M., of Joseph U. and Lucy, 1y 0m 11d,	Oct. 17, 1853

T

2 20	TALBOT Abigail, wife of Benjamin, born Swansey, daughter of Amos and Abby Chace, 97y 2m 14d,	Aug. 27, 1893
2 14	TANNER George T., of William P. and Sarah D., born Providence, 43y 8m 15d,	Jan. 24, 1888
1 8	TAPE Helen Amelia, of Joseph and Mary, 1y 5m 9d,	Oct. 26, 1863
2 2	George Herbert, of same parents, 1y 9m,	Dec. 15, 1869
2 2	Kate W., of same parents, 4y 2m,	Dec. 23, 1869
1 13	TAYLOR ———, of Edmund,	Aug. 1, 1843
1 13	———,	Aug. 3, 1843
1 2	Esther, widow, daughter of James and Esther Thresher, 39y 3m 18d,	Nov. 18, 1851
2 12	TEMPLE Timothy Hammond, of Timothy and Lydia, born Providence, 81y 10m 3d,	Dec. 23, 1885
2 22	Mary, widow of Joseph Willmarth and Timothy H. Temple, daughter of Appol- las and Permilla Webster, born Taun- ton, 66y 8m 2d,	Aug. 7, 1894
1 5	THAYER Seth W., Jr., of Seth W. and Lucy, 2y 5m 5d,	Dec. 11, 1855
1 8	Reuben, of Leonard and Silence, born Re- hoboth, 88y 2m,	Nov. 25, 1858
1 8	Nancy, 84 years,	Dec. 22, 1863
1 3	Abel, of Daniel and Lois, 81y 10m,	Jan. 11, 1865
2 8	Reuben, of Reuben and Mary (Wood), 77y 2m,	Sept. 18, 1882
2 10	Albert A., born Attleboro, of Albert D. and Harriet R., 43y 6m,	March 10, 1884
2 3	Charlotte, of Michael and Huldah T., 86 years,	March 18, 1872

2 18	THAYER Albert Dexter, of William and Mehitable, born Attleboro, 72y 4m 17d,	Jan. 25, 1891
1 4	THURSTON Lydia, daughter of Aaron Chaffee, 46y 4m 6d,	March 15, 1854
2 4	TINGLEY William S., of Lyman and Ruth, born Cumberland, 61 years,	Jan. 3, 1874
2 4	Mary E., of William A. and Elizabeth, 1 month,	Dec. —, 1875
2 5	William A., of same parents, 1m 2d,	Dec. 7, 1876
2 5	Frank, of same parents, 2 months,	Aug. 8, 1877
2 17	Mary Ann, born Swanzey, of Simeon and Mary (Luther) Luther, 73y 1m 6d,	April 20, 1890
1 10	TITUS Rahama Lawton, daughter of Hezekiah and Joanna (White) Titus, 96 years,	Sept. 22, 1860
2 10	TOAL Charles Henry, of Patrick F. and Sarah J., 4m 7d,	Aug. 11, 1884
2 11	William, of same parents, 1m 5d,	July 17, 1885
2 13	Anne Mary, of same parents, 14 days,	Dec. 5, 1886
2 5	TOBIAS Christiana F., born Holstein, Denmark, 54y 0m 19d,	Aug. 1, 1878
2 1	TOWER Betsey, 90 years,	Jan. 23, 1867
1 17	TRAINER Lucy, daughter of Ephraim and Bertha ———, born Rehoboth, 86 years,	Sept. —, 1861
2 20	TULLSON Tullson, of Tullson and Elonia, born Sweden, 87 years,	May 11, 1893

U

1 15	UNDERWOOD J. Helen, wife of J. M., daughter of J. B. Sturtevant, born Vermont, 35y 2d,	July 7, 1850
1 15	Sylvia M., of J. M. and J. H., 1m 2d,	Aug. 10, 1850

V

1 13	VIAL ———, of Samuel, Jr.,	Sept. 1, 1844
1 15	Amanda M., of Ezra and Juliett, 4y 2m 10d,	Feb. 10, 1849
1 2	Nathaniel, of Benjamin and Keziah, 89y 9m,	Jan. 23, 1852
1 5	Albert A., of Allen and Hannah P., 27 days,	March 28, 1855
1 5	Patience, widow, daughter of John R. and Hannah Richmond, 92y 3m 18d,	June 11, 1855
1 6	Nathaniel, of Anson and Betsey, about 17 years,	June 9, 1856
1 7	Ann F., widow, daughter of Hooker and Elizabeth Low, born R. I., 87y 5m,	March 17, 1857
1 7	Mary E., of Albert and Hannah S., 8y 7m 8d,	April 18, 1857
1 7	Phebe (Pratt), wife of Constant, born in Rhode Island, 41y 7m,	May 12, 1857
1 11	Mary, widow, daughter of Nathan and Hannah (Humphrey) Read, born Rehoboth, 86 years,	April 20, 1861

1 4	VINCENT David, of Timothy, born Edgartown, 75y 9m 8d.	June 8, 1854
1 6	Dorothy, widow, daughter of William and Lucy Armington, 77y 11m 12d.	Feb. 29, 1856

W

1 5	WADE Lewis, of Ichobod and Mary, 88y 3m 23d,	May 19, 1855
2 7	WAITE Lewis Adelbert, born Warwick, R. I., of Washington E. and Fanny L.,	May 18, 1881
- 93	WALKER George W. Jr., of George Whitefield and Mehitable (Bucklin),	Sept. 10, 1811
- 93	Nathaniel C., of same parents,	Dec. 22, 1810
- 93	Amey W., of same parents,	Sept. —, 1812
- 93	William, of same parents,	Sept. 25, 1819
- 36	Stephen,	Oct. 25, 1813
- 107	Richard, of Lewis and Sasan Angell (Comstock),	May 30, 1836
- 107	Capt. Richard,	Feb. 24, 1888
- 107	Abbia E., daughter of Capt. Richard,	Sept. 30, 1838
1 13	Simeon I., of Simeon, 32y 1m 10d,	Dec. 23, 1843
1 13	Stephen, of Simeon, 30y 3m,	Oct. 10, 1844
1 13	——, of Lewis,	April 13, 1844
1 15	Moses, 88y 1m 8d,	Jan. 24, 1849
1 15	Caleb, of Lewis, 56y 8m 7d,	Jan. 3, 1850
1 2	Fanny, of Moses and Hannah, 58y 7m,	Aug. 23, 1852
1 2	Hannah, widow, daughter of Jacob and Elizabeth, 64y 5m 2d,	Oct. 22, 1852
1 4	Lois, of Lewis, born Rehoboth, 53y 6m 26d,	March 6, 1854
1 7	Simeon, of Ephraim and Lephe I., born Rehoboth, 80y 8m 4d,	Oct. 19, 1857
1 9	Nancy, widow of Simeon, daughter of Abel and Sarah Whitaker, 73y 8m,	March 2, 1859
1 11	Lewis, of Richard and Sarah, 72 years,	Feb. 9, 1861
1 12	Frank P., of Ephraim and Susan, born Rehoboth, 9y 4m 28d,	May 6, 1862
1 8	Polly, daughter of Eleazer Bowen, born Rehoboth, 69 years,	Dec. 23, 1863
2 2	Samuel, of Moses, 73 years,	July 20, 1869
2 2	Sarah A., daughter of Elnathan and Martha Peck, 41 years,	Nov. 28, 1870
2 2	Amanda C., of Moses and Hannah, 63 years,	Feb. 25, 1871
2 4	Lyman, of same parents, in 68th year,	April 4, 1873
2 3	Esther, daughter of Gardner and Ruth Smith, 68 years, born Smithfield,	April 11, 1874
2 6	Alfred H., of George H. and Sarah A. (Burgess), 9y 4m 15d,	Nov. 29, 1879
2 9	Netta Louisa, of same parents, 18y 10m,	April 26, 1882
2 9	James M., of Simeon, 62 years,	March 28, 1883
2 10	Moses G., of George W. and Esther (Smith), 46y 0m 16d,	April 23, 1884

2 10	WALKER Benjamin, of Samuel and Hannah, 67y 5m 14d,	Oct. 20, 1884
2 25	Julia Frances, wife of Seba P., born Swan- zey, daughter of Abel B. and Amanda C. Wood, 47y 5m 28d,	May 9, 1896
2 18	WARDECK Ann T., wife of Michael, born Ireland, daughter of Thomas Wardeck and Ann (Greeley) O'Brien, 52 years,	Jan. 11, 1891
2 2	WARREN Peleg, of Peleg and Ella M., 3m 15d,	Aug. 5, 1871
1 11	WATERMAN Eliza C., daughter of Living- stone and Eliza Hunt, 24y 0m 29d,	Jan. 27, 1861
2 4	Lilly H., of James H. and Anna L., born Providence, 3y 4m 20d,	Nov. 16, 1875
2 14	Maria E., widow, daughter of Artemas and Abigail Read, born Attleboro, 63y 1m 28d,	Jan. 4, 1888
2 20	WATSON William Gardner, born South Kingstown, R. I., of John R. and Mary (Allen), 80 years,	Oct. 17, 1893.
2 4	WEBBER Ezekiel, of James and Molly, born Rehoboth, 77y 7m 7d,	Sept. 7, 1878
2 5	Eliza, of Thomas H. and Mary E., 6y 15m,	Oct. 22, 1877
2 12	James Kent, born Rehoboth, of John and Mollie, 84y 11m,	Sept. 10, 1885
1 2	WEEKES Evelyn J., of Silas B. and Susan T., 3m 28d,	Aug. 25, 1852
1 14	WELCH James, of John C. and Abby,	Jan. 20, 1845
1 14	John, of John C. and Abby,	Jan. 28, 1845
1 14	Ellen E., of John C. and Abby, 10 months,	July 29, 1849
1 14	WELDEN John, born in Connecticut, 47y 9m,	Dec. 27, 1848
1 4	WEST Medora C., of Asaph C., 4y 1m 15d,	June 8, 1854
1 5	——— of Nathan M. and Betsey P.,	Dec. 22, 1855
1 10	Betsey P., daughter of James and Abby P. Peckham, born Swanzey, 32 years.	May 3, 1860
1 3	Polly, widow, daughter of Jonathan and Leafee Chaffee, 73y 0m 6d,	Aug. 21, 1865
2 3	Joseph, Jr., of Joseph and Polly, 53 years,	Dec. 29, 1871
2 4	Isabel P., of Asaph C. and Elizabeth, 19 years,	May 6, 1873
2 4	Oliver, of Oliver and Lydia, 80y 8m 8d,	July 12, 1876
2 5	Nathan, of Joseph and Patience, born Re- hoboth, 86y 4m 16d,	Aug. 9, 1878
2 17	Abby A., widow, daughter of Jonathan and Ruth Barney, 82y 9m 29d,	Feb. 20, 1889
2 16	Betsey A., widow, daughter of Marcellus and Martha B. Ide, 62y 2m 8d,	Oct. 13, 1889
2 17	Eliza A., of Nathan N. and Abby A. (Bar- ney), 46y 1m,	June 21, 1890
2 18	Asaph C., of Joseph and Polly (Chaffee), 67y 6m 11d,	Nov. 4, 1891
1 13	WESTCOTT ———, of Joseph,	Sept. 3, 1843

1 12	WESTCOTT Emily C., daughter of Larned and Sarah A. Williams, born Natic, R. I., 31y 11m 19d,	June 1, 1862
2 3	Valorous, of Jonathau and Nancy, born Cranston, 68y 7m 20d,	July 2, 1872
2 5	Helen M., daughter of Ellis and Amelia Perry, born New Bedford,	Aug. 20, 1876
2 15	Charlotte, widow, born Sandwich, daughter of Jabez and Mercy Perry, 84y 5m 4d,	May 2, 1888
6 S	WHEATON Peter H. and Martha (Wheeler), children's deaths.	
6 S	Hannah,	Oct. 25, 1807
6 S	Eliza,	March 30, 1808
6 S	Martha, wife of Dea. Peter H.,	Aug. 24, 1845
1 14	Martha, of Peter H., 74y 3m 9d,	Oct. 24, 1845
1 3	Peter, of Nathaniel and Martha, 86y 1m 8d,	Oct. 3, 1853
2 5	Betsey, of Lucas and Elizabeth S., born Rehoboth, 81y 11m 12d,	Jan. 23, 1878
1 14	WHEELER ———, of Arnold,	Feb. 11, 1845
1 14	———, of William,	Feb. 12, 1845
1 12	Sally W., daughter of Jabez and Mary Mason, born Swanzey, 67y 10m 27d,	Nov. 30, 1861
2 1	Arnold, of Philip and Bathsheba, born Rehoboth, 59 years,	July 13, 1867
2 1	Aronold, of Maggie, 3m 23d,	Oct. 5, 1867
2 2	Dexter, about 55 years,	July —, 1869
2 15	Sally R., widow, daughter of Jonathan and Deborah Read Miller, 77 years,	June 29, 1888
1 15	WHIPPLE Fanny, widow, daughter of Joel Bowen, 61 years,	Sept. 23, 1848
1 4	Thornton, of Elisha, born Rhode Island, 54y 4m 8d,	Oct. 17, 1854
2 1	Albert G., of Nancy, born Castleton, Vt., 68y 3m 20d,	Aug. 24, 1867
2 5	Nehemiah S., of Nancy, born North Providence, 81y 10m,	Sept. 26, 1816
2 14	Fanny P., widow, born Dover, Mass., daughter of Samuel and Olive Perry, 77y 11m 26d,	Dec. 18, 1887
2 16	Mary L., widow, born Providence, daughter of Benjamin and Louisa Oswell, 57y 7m,	Dec. 25, 1889
1 3	WHITAKER Benjamin Carpenter, of Joel and Almira (Fitts),	Sept. 16, 1838
1 13	Peter, 89y 10m 3d,	Aug. 14, 1843
1 14	Mary, widow of Peter, 91y 8m 25d,	Feb. 13, 1848
1 15	Nancy, daughter of Comfort and Patience Bishop, 64y 8m,	Nov. 3, 1848
1 5	Nancy E., of William and Julia, 2y 0m 17d,	Dec. 1, 1855
1 6	Eliza M., of Additon D. and Maria A., born Pawtucket, 3y 8m,	Jan. 19, 1856
1 8	———, of Adington and Maria,	Feb. 21, 1858

1 9	WHITAKER Emily F., of Daniel F and Mary E., 7y 1m 11d,	Jan. 10, 1864
2 2	Abner, of Peter and Mary, 85y 5m ²⁹ d,	Aug. 2, 1870
2 3	Candace, of Abel and Sarah A., 67 years,	Nov. 17, 1874
2 4	Joel, of Peter and Mary E., 80 years,	Nov. 29, 1874
2 7	Hiram, of Abner and Nancy, 57y 11m 2d,	June 11, 1880
2 16	William King, of Asa and Nancy, 85y 9m 8d,	May 8, 1889
2 20	Annie W., wife of Charles H., born Providence, daughter of Charles H. and Elizabeth (Owen) Lewis, 20y 6m 11d,	April 3, 1893
2 25	Mary Elizabeth, wife of David F., daughter of Ezekiel and Betsey (Ormsbee) Webber, 64y 10m 25d,	April 15, 1896
2 16	WHITE Mary Jane, born Boston, daughter of John and Mary Jane Langley, 71y 6m,	Jan. 31, 1889
1 8	WHITFORD John S., of Joshua and Amey, born Wickford, R. I., 47 years,	Sept. 20, 1858
1 7	George E., of Caleb and Bralah, born Rhode Island, 25y 9m 10d,	Sept. 26, 1857
1 6	WHITING Eunice, wife of Joel, daughter of Israel and Lydia Ide, 47y 4m 2d,	Feb. 29, 1856
1 11	———, of Joel and Isabella, $\frac{1}{2}$ day,	March 11, 1861
1 10	WHITMARSH Seth, 78 years,	June 15, 1860
1 15	WHITNEY Lydia L. C., of Alden and Sophronia, 2 years, born Rhode Island,	Aug. —, 1850
2 18	WICKES Hannah Bucklin, born Warwick, R. I., of Reuben and Ruby, 78y 0m 17d,	Dec. 27, 1891
1 4	WILBUR ———, of S. and J. C.,	April 6, 1854
2 3	Tillinghast,	April 27, 1874
1 15	WILCOX Robert, of Jeremiah and Huldah, 31 years,	Nov. 15, 1848
1 15	———, of Lewis and Lydia,	May 8, 1851
1 8	Sylvester, of Sylvester and Amey, born South Kingstown, 62y 7m,	April 22, 1858
2 24	Lizzie Hannah, born Taunton, daughter of Joseph U. and Maria A. Gardner, 48y 8m 6d,	Sept. 28, 1895
1 8	WILLIAMS Anna Augusta, of Caleb and Anna, 7 months,	Dec. 24, 1863
2 4	Mary A., of Baylies and Mary E., 9y 1m 11d,	April 3, 1874
2 4	Angeline A., 6y 8m,	April 8, 1874
2 4	Charles R., 4y 3m,	April 1, 1874
2 4	John B., 2y 2m,	April 22, 1874
2 12	William A., of William Herbert and Emily Elizabeth, 7 months,	Sept. 13, 1885
2 12	Edward, of Preston and Dorothy, born Franklin, 58 years,	May 22, 1886
2 15	Mary L., widow, daughter of Joseph S. and Sarah Boomer, born Fall River, 84y 1m 4d,	April 6, 1888

2 21	WILLIAMS Eliza Ann, wife of Edward V., daughter of Joseph and Sarah (Boomer), born Rhode Island, 64y 8m 13d,	Dec. 9, 1893
2 22	Mabel N., of Baylies M. and Mary (Rad- loph), 18y 11m 19d,	Feb. 24, 1894
- 63	WILLMARTH John, of John and Rachal (Fuller),	April 15, 1808
1 15	Daniel W., of Paschall E. and Mary, 9m 12d,	July 31, 1848
1 7	Lephe, of Nehemiah and Mary, 85y 9m,	Nov. 23, 1857
1 9	Paschall E., of John and Rachall, 59y 1m 26d,	March 26, 1864
2 7	George A., of George W. and Ruth, 53y 11m 4d,	Oct. 5, 1880
1 4	WILSON Lucretia, of John, 69 years,	June 24, 1854
2 7	WINCH Seth F., Jr., born Providence, of Seth F. and Sarah M., 36y 0m 24d,	Oct. 30, 1880
1 10	WINSLOW George H., of Ambrose and Julia, 4 months,	Jan. 18, 1860
1 14	WOOD Oliver,	April 5, 1845
1 14	Seth, 54 years, died of Swanzey,	May 15, 1849
1 2	Bethania, widow, daughter of John Thur- ber, born Rehoboth, 79y 1m,	June 11, 1852
1 6	Martha M., of John A. and C. Elizabeth, 1y 0m 29d,	March 4, 1856
1 7	Rhoda, of John and Lydia, 60 years,	Dec. 3, 1857
1 8	Rosanna M., 67 years,	Feb. 9, 1858
1 10	Mary Alice. of William H. and Almira, 23 days,	June 6, 1860
1 10	Sarah, widow, daughter of Isaac and Lucy Sheperdson, born Wrentham, 76y 3m 24d,	Aug. 27, 1860
1 11	Elizabeth, of John and Elizabeth, 10 days,	July 2, 1861
1 9	Mary A., daughter of William and Hannah Handy, 55y 2m 10d,	May 10, 1864
2 2	Job, of Jonathan and Mehitable, 82 years,	April 11, 1869
2 2	Allen L., of Job and Sarah, 52 years,	May 26, 1869
2 3	David,	April —, 1872
2 6	Sarah, widow, born Rehoboth, daughter of Timothy and Sarah Bullock, 95y 6m 12d,	Oct. 6, 1878
2 8	Philip, born Connecticut, of Oliver and Bethania, 84y 3m 1d,	Sept. 5, 1882
2 3	Abel B.. 74 years, born Swanzey,	Jan. 7, 1887
2 15	Amanda, born Rehoboth, daughter of Gardner and Mary Case, 70y 7m 4d,	Dec. 16, 1888
1 10	WOODBURY Eugene Arthur, of John E. and Anna M., 1y 3m 8d,	Aug. 20, 1860
- 87	WOODWARD Julia Ann, of John P. and Mehitable (Cooper),	Oct. 30, 1825
- 87	John P.,	Oct. 26, 1825
1 15	Samuel, of Samuel, 69 years,	Feb. 22, 1849
2 23	Maria, wife of Erastus M., daughter of Wooster and Lavinia (Brown) Car- penter, 71y 2m 20d,	March 13, 1895

DEATHS—SEEKONK.

295

1 10 WOODWORTH Caroline Amelia, daughter
of Robert and Mary Daggett, 35 years, Feb. 28, 1860

X Y Z

1 6 YATES Joseph, son of Seth, born Newport,
57 years, Jan. 28, 1856

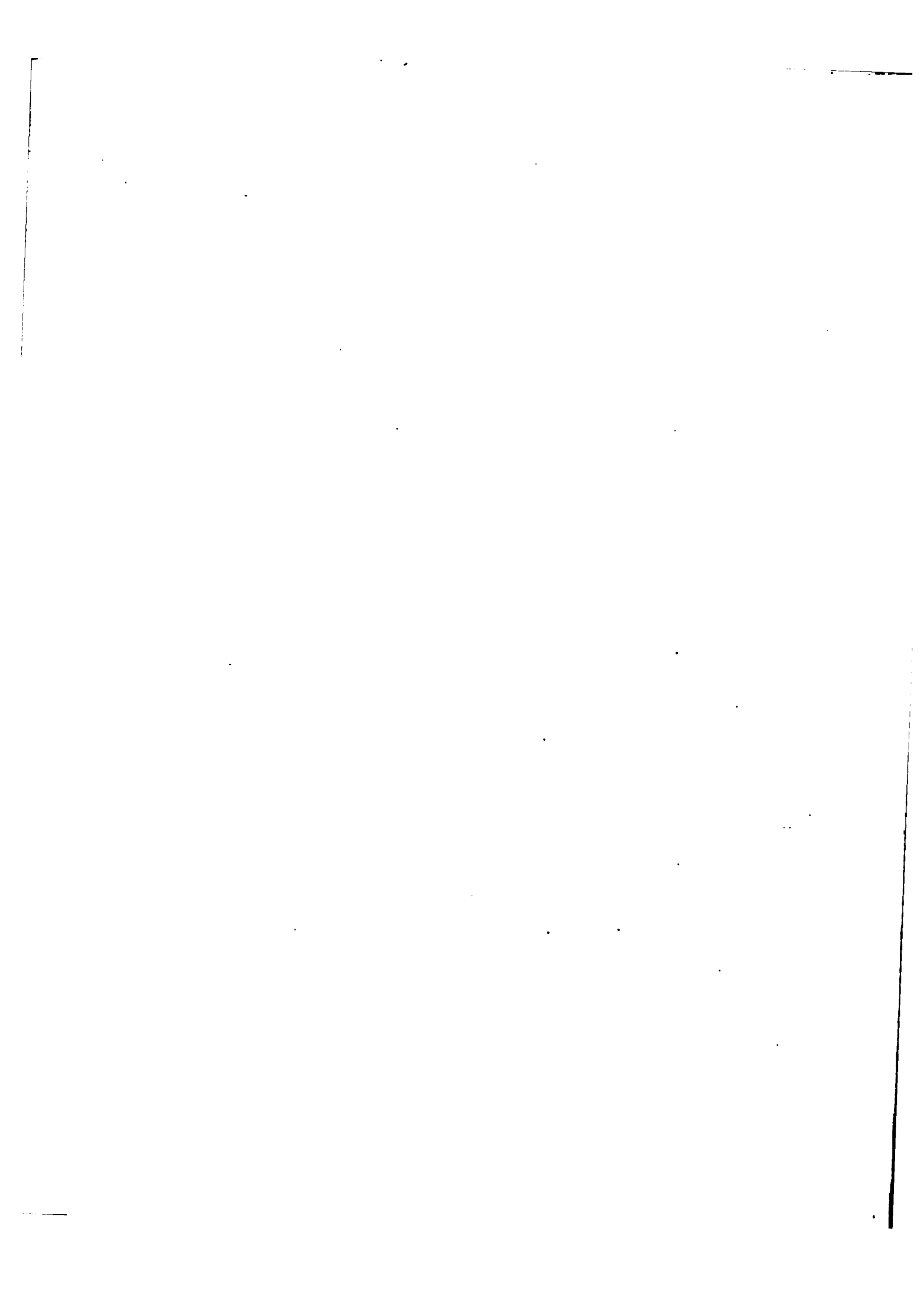

PAWTUCKET.

Section I.

Marriages and Intentions.

A

- 1 141 ADAMS Henry, aged 27, born Ireland, of Providence, son of Henry and Eliza, and Matilda Sample, aged 28, born and of same place, daughter of William and Agnes, married by Rev. C. Blodgett April 9, 1854.
- 2 15 AGAN John, aged 26, born Eastport, Me., son of William and Catharine, and Frances Allen Carpenter, aged 24, born Attleboro, daughter of Albert and Rebecca A., both parties of North Providence, married by Rev. C. Blodgett Sept. 19, 1861.
- 2 9 AKERMAND William F., aged 25, born and of Portland, Me., son of William and Jane, and Louise Jerauld, aged 26, born and of Pawtucket, daughter of Henry and Louise, married by Rev. C. Blodgett Nov. 25, 1858.
- 2 3 ALBEE Emory, aged 63, born Mendon, of Pawtucket, son of Samuel and Hannah, his 2d marriage, and Mary Lucy, aged 48, born and of Cumberland, daughter of James and Urania. Int. Nov. 9, 1855.
- 1 131 ALDRICH Edwin H., aged 28, born Smithfield, of Pawtucket, son of Esek and Permillia, and Frances D. Price, aged 26, born Greenville, R. I., of North Providence, daughter of Eliza, married by Rev. A. D. Williams July 3, 1851.
- 2 7 ALEXANDER Frances A., aged 26, daughter of Lemuel and Sarah, and Daniel A. Jenckes, aged 24, son of Pardon and Lydia, both born and of Smithfield, married by Rev. C. Blodgett July 2, 1857.
- 2 9 Ruth A., aged 19, born and of Pawtucket, daughter of Nathaniel and Sophia, and William H. Jenckes, aged 22, born and of North Providence, son of William and Free-love. Int. July 21, 1858.
- 2 10 ELIZABETH A., aged 17, born Pawtucket, daughter of Nathaniel S. and Sophia, and Crawford A. Williams, aged 21,

ALEXANDER :

- born Mansfield, son of Albert and Mary, both of Pawtucket, married by Rev. C. Blodgett Dec. 9, 1858.
- 1 123 ALGER Julia A., aged 18, of Pawtucket, daughter of Lucinda, and Amasa C. Robinson, aged 19. of Providence, son of Daniel and Haunah C., married by Rev. C. Blodgett Nov. 22, 1847.
- 2 4 ALISON Leon, aged 35, born Canada, of Providence, son of James, and Naoma F. Calvin, aged 38, born and of Providence, daughter of James Chambers, 2d marriage of each, married by Rev. C. Blodgett Jan. 24, 1856.
- 1 119 ALLEN Charles, aged 43, born Walpole, his 2d marriage, and Huldah Scales, aged 46, born Canterbury, both of Pawtucket, married by Rev. C. Blodgett March 17, 1845.
- 1 123 Calvin, born Barrington, of Providence, and Keziah E. Marchant, born and of Pawtucket, daughter of Elisha, married by Rev. C. Blodgett April 11, 1847.
- 1 125 Joseph A., son of Stephen G. and Mary L., his 2d marriage, and Cordelia B. Bates, born and of Pawtucket, daughter of Arnold and Esther, married by Rev. James Mulchahey Dec. 6, 1848.
- 1 135 Patience, aged 30, born Smithfield, of Cranston, daughter of Samuel and Patience, and George W. Babcock, aged 38, born Norton, of Providence, son of Stephen and Charlotte, married by Rev. C. Blodgett July 15, 1852.
- 1 139 Elizabeth, aged 25, born and of Pawtucket, daughter of William and Lucinda, and Charles S. Beers, aged 23, born and of North Providence, son of Spencer and Jane, n. d.—, published 1853.
- 2 2 Harriet Newell, aged 26, born and of Pawtucket, and Samuel Stephenson, aged 23, born Ireland, of Pawtucket, son of John and Elizabeth. Int. Sept. 11, 1855.
- 2 3 Angeannette M., aged 19, born and of Pawtucket, daughter of Calvin and Lavina, and George Phillips, aged 28, born and of New York, son of William and Ann Eliza, married by Rev. C. Blodgett Dec. 5, 1855.
- 2 3 Ann M., aged 28, born Martha's Vineyard, of Pawtucket, daughter of Benjamin and Ann, and Edward C. Allen, aged 32, born Nantucket, of New York, son of Shubael and Mary. Int. Dec. 11, 1855.
- 2 3 Edward C., aged 32, born Nantucket, of New York, son of Shubael and Mary, and Ann M. Allen, aged 28, born Martha's Vineyard, of Pawtucket, daughter of Benjamin and Ann. Int. Dec. 11, 1855.
- 2 4 Frank A., aged 22, born Boston, of Attleboro, son of George W. and Martha D., and Mary A. Steere, aged 22, born Smithfield, of Attleboro, daughter of Lydia A., married by Rev. C. Blodgett Feb. 26, 1856.
- 2 4 Jeannette, aged 28, born Scotland, of Pawtucket, her 2d marriage, daughter of Peter and Margaret Wilson, and Hugh Livingstone, aged 22, born Scotland, of Pawtucket, son of John and Catharine, married by Rev. R. J. Erskine May 6, 1856.
- 2 6 Charles Wesley, aged 24, born Bristol, of Pawtucket, son of

ALLEN:

- Samuel S. and Mary (DeWolf) Allen, and Sarah Collins Lewis, aged 23, born and of Pawtucket, daughter of Nathaniel and Cordelia S., married by Rev. J. S. Townsend April 14, 1857.
- 2 10 Margaret, aged 23, born Smithfield, of Attleboro, daughter of David and Peddy A., and William McLane, aged 19, born Taunton, of Attleboro, son of William and Sylvia, married by Rev. C. Blodgett Jan. 10, 1859.
- 2 13 William G., M. D., aged 26, born Rehoboth, of Mansfield, son of Isaiah and Ann F., and Martha M. Matteson, aged 23, born Dighton, of Pawtucket, daughter of Cory and Martha R., married by Rev. David W. Stevens June 26, 1860.
- 2 14 John G., aged 26, born and of Pawtucket, son of William and Lucinda, and L. Medora Shove, aged 20, born Seekonk, of Pawtucket, daughter of Samuel and Deborah, married by Rev. C. Blodgett Nov. 29, 1860.
- 1 131 ALMY Sanford, aged 26, born Little Compton, of North Providence, son of Andrew and Clarrissa, and Ellen A. Carrique, aged 21, born Cumberland, of Pawtucket, daughter of Richard and Laura, married by Alvin O. Read, Esq., May 8, 1851.
- 2 1 ALVERSON William R., aged 33, of New York, son of Arnold and Nancy, and Amanda M. Hawkins, aged 26, born and of Cumberland, daughter of Amos and Mary Ann. Int. Jan. 6, 1855.
- 2 2 AMES James B., aged 24, born and of New York, son of Robert N. and Mary E., and Mary E. Wilbour, aged 21, born Newport, of North Providence, daughter of Joshua and Margaret S., married by Rev. C. Blodgett June 4, 1855.
- 2 6 ANDREWS Dennis P., aged 25, born Maine, of Providence, son of Daniel and Mary, and Mary A. Holloday, aged 17, born Pawtucket, of Providence, daughter of Robert and Ann, married by Alvin O. Read, Esq., Jan. 1, 1857.
- 1 133 ANDERSON Fanny R., aged 21, born and of Pawtucket, daughter of William and Jane, and Gardner F. Pearce, aged 21, born Rehoboth, of Wisconsin, son of Gardner and Sarah R., married by Rev. A. D. Williams Oct. 26, 1851.
- 2 5 Elizabeth, aged 24, born Ireland, of Pawtucket, daughter of Robert and Sarah, and Thomas Miller, aged 24, born England, of Pawtucket, his 2d marriage, son of Humphrey and Ellen, married by Rev. J. S. Townsend July 11, 1856.
- 2 5 Mary M., aged 31, born Scotland, of Smithfield, daughter of John and Mary Martin, and Robert Cranston, aged 37, born England, of Smithfield, son of John and Susannah, 2d marriage of each party, married by Alvin O. Read, Esq., Oct. 3, 1856.
- 1 137 ANTHONY Catharine H., aged 30, born and of Providence, daughter of James and Mary Fuller, her 2d marriage, and George W. Waterhouse, aged 24, born Augusta, Me., of

ANTHONY:

- Providence, son of Charles and Eliza, married by C. B. Farnsworth, Esq., Jan. 12, 1853.
- 1 139 Henry P., aged 22, born and of Providence, son of L. D. and Mary S., and Sabra Thayer, aged 22, born and of Pawtucket, daughter of Alanson and Perley, married by George F. Cushman, Esq., Sept. 27, 1853.
- 2 8 APPLEBY Edward, aged 24, born Smithfield, of Providence, son of Thomas S. and Almy, and Cloe Ann E. Baker, aged 19, born and of Smithfield, daughter of Richard and Alice, married by Alvin O. Read, Esq., March 20, 1858.
- 2 8 ARMSBURY Samuel J., aged 26, born and of North Providence, son of Jeremiah and Susannah, and Ann Flannagan, aged 22, born Ireland, of North Providence, daughter of Peter and Mary, married by Rev. C. Blodgett March 26, 1857.
- 1 125 ARNOLD Rosannah C., aged 23, of Pawtucket, daughter of Simeon H. and Lydia S., and John F. Carr, aged 22, of Warwick, son of John and Maria, married by Rev. C. Blodgett March 8, 1849.
- 1 143 Emily S., aged 23, born and of Woonsocket, daughter of Olney and Marcella, and Benjamin Joslin, aged 33, born Thompson, Ct., of Burrillville, son of Silas and Lydia, his 2d marriage, married by Rev. A. D. Williams, Sept. 11, 1854.
- 2 5 Daniel L., aged 25, born and of Providence, son of Larned M. and Sarah, and Mary A. Towne, aged 22, born North Providence, of Pawtucket, daughter of Nathan P. and Polly, her 2d marriage. Int. Aug. 17, 1856.
- 1 1 ASHTON Thomas S., born and of Providence, and Harriet Lawton, married by Rev. C. Blodgett July 31, 1843.
- 2 13 Caroline G., aged 16, born Cincinnati, O., of Pawtucket, daughter of Thomas S. and Harriet, and George F. Egglestone, aged 20, born Cumberland, of Pawtucket, son of John B. and Abby E., married by Rev. George Taft June 23, 1860.
- 1 131 ATWOOD Abner, aged 26, born Carver, of Taunton, son of Joshua, Jr., and Hannah, and Lydia A. Draper, aged 23, born and of Attleboro, daughter of Ebenezer and Beulah, married by Rev. C. Blodgett May 21, 1851.
- 1 121 AYER John, Jr., aged 24, born Cumberland, of Pawtucket, son of John, and Matilda L. Bennett, aged 23, of Pawtucket, daughter of Jared, married by Rev. C. Blodgett Oct. 14, 1845.

B

- 1 141 BABBITT Henry H., aged 22, born Taunton, of Cumberland, son of Seth and Deborah, and Sarah E. Peirce, aged 19, born and of Cumberland, daughter of Isaac and Penelope, married by William W. Blodgett, Esq., Jan. 4, 1854.
- 1 135 BABCOCK George W., aged 38, born Norton, of Providence, son of Stephen and Charlotte, and Patience Allen, aged 30, born Smithfield, of Cranston, daughter of Samuel and Patience, married by Rev. C. Blodgett July 15, 1852.

- 1 123 BABSON John F. of Smithfield and Eliza A. Copp, married by Rev. C. Blodgett. June 21, 1847.
- 1 181 BACON Lucinda, aged 50, of Douglass, daughter of Moses and Hannah Thayer, and Liberty Lamb, aged 50, born and of Charlton, son of Abijah and Percilla, 2d marriage of each party, married by Rev. C. Blodgett Sept. 7, 1851.
- 2 4 BAILEY Nancy B., aged 24, born Harrison, Me., of Pawtucket, daughter of James P. and Caroline, and Comfort M. Bishop, aged 32, born Seekonk, of Pawtucket, son of Comfort and Sally. Int. Feb. 13, 1856.
- 2 9 BAKEMAN Emma E., aged 19, born Pawtucket, of Providence, daughter of William and Alice, and Nathan E. Irving, aged 24, born and of Providence, son of Nathan and Mary E., married by Rev. C. Bishop Nov. 11, 1858.
- 2 11 BATEMAN Newton, aged 36, born Fairton, N. J., of Springfield, Ill., son of Hergin and Ruth, his 2d marriage, and Anne Newell Tyler, aged 31, born Weymouth, Me., of Pawtucket, daughter of William and Nancy W., married by Rev. William Tyler, Oct. 27, 1859.
- 1 119 BAKER Caroline W., aged 30, and Edward Kelton, born and of Pawtucket, married by Rev. C. Blodgett Aug. 28, 1844.
- 1 119 Sylvia W., aged 24, and James W. Bowen, aged 29, son of Samuel, born Seekonk, both of Pawtucket, married by Rev. C. Blodgett, Feb. 12, 1845.
- 1 121 Caroline J., aged 20, of Lydia, and William H. Drown, aged 20, son of Nathaniel and Mary, both born and of Pawtucket, married by Rev. C. Blodgett March 18, 1846.
- 1 123 Mary Ann, aged 21, of Sylvanus, and Stephen R. Godfrey, aged 23, of Elisha, both of North Providence, married by Rev. C. Blodgett, Sept. 14, 1846.
- 1 123 Priscilla, aged 32, widow, daughter of Seth and Susan Chace, and Shubael Howland, Jr., aged 35, son of Shubael and Priscilla, his 2d marriage, both of Pawtucket, married by Rev. C. Blodgett, Oct. 5, 1847.
- 2 2 Mary E., aged 18, born West Dennis, of North Providence, daughter of Charles E. and Sally, and Charles N. Cotton, aged 21, born North Providence, of Pawtucket, son of Benjamin R. and Eliza B. Int. Oct. 21, 1855.
- 2 8 Mary Ann, aged 21, born Worcester, of Smithfield, daughter of Asa and Phebe, and James O. Bowers, aged 24, born Hollis, of Manchester, N. H., son of William and Mary A., married by Rev. C. Blodgett April 3, 1858.
- 2 8 Chloe Ann E., aged 19, born and of Smithfield, daughter of Richard and Alice, and Edward Appleby, aged 24, born Smithfield, of Providence, son of Thomas S. and Almy, married by Alvin O. Read, Esq., March 20, 1858.
- 2 8 Charles H., aged 27, born Smithfield, of Providence, son of Richard and Elly, his 2d marriage, and Margaret Callhoun, aged 20, born Ireland, of Providence, daughter of William and Margaret, married by George Mason, Esq., April 10, 1858.
- 2 9 Angeline, aged 18, born and of Pawtucket, daughter of Freeman and Lavina, and Joshua Earle, aged 21, born North

BAKER:

- Providence, of Pawtucket, daughter of William and Di-
anna, married by Alvin O. Read, Esq., Oct. 3, 1858.
- 2 9 Catharine. aged 29, born Ireland, of Valley Falls, daughter
of James and Catharine Riley, and Luke Miller, aged 28,
born Ireland, of Pawtucket, son of Luke and Mary, mar-
ried by Rev. C. Blodgett, Oct. 6, 1858.
- 2 11 Frances H., aged 21, born and of Pawtucket, daughter of
Philander and Francis H., and George S. Fales, aged 22,
born and of Smithfield, son of David G. and Pethina, mar-
ried by Rev. C. Blodgett, Oct. 12, 1859.
- 2 13 BALE Henry, aged 30, born England, of Pawtucket, son of
William and Fanny, and Jane Carman, born England, of
Pawtucket, daughter of William and Jane Gass, 2d mar-
riage of each party, married by Rev. John M. Peck May
20, 1860.
- 2 6 BANFORD Charlotte F., aged 20, born Pawtucket, of Smith-
field, daughter of William and Charlotte, and William T.
Tucker, aged 23, born and of Smithfield, son of Elhanan
and Rebecca, married by Rev. C. Blodgett Dec. 22, 1856.
- 2 16 BANKS Sarah, aged 23, born Scotland, of Smithfield, daugh-
ter of William and Ann, and Francis Clark, aged 25, born
Nova Scotia, of Smith. R. I., son of John and Mary, mar-
ried by Rev. C. Blodgett Nov. 30, 1861.
- 2 1 BANNIGAN Owen, aged 29, of Ireland, son of Peter and
Catharine, and Margaret Donolly, aged 22, of Ireland,
daughter of William and Ellen. Int. Jan. 10, 1855.
- 2 3 Rose, aged 22, born Ireland, of Pawtucket, daughter of Peter
and Alice, and David Saunders, aged 31, born Ireland, of
Pawtucket, son of Robert and Sarah, married by Rev. Ju-
lius Townsend Nov. 9, 1855.
- 1 139 BARBER Elizabeth S., aged 24, born Kingston, of North
Providence, daughter of Benjamin S. and Isabel, and
Daniel Kelley, aged 23, born Smithfield, of North Provi-
dence, son of Arnold C. F. and Lucina, married by Rev.
A. D. Williams Sept. 26, 1853.
- 2 5 BARKER John M., aged 27, born Rehoboth, of Providence,
son of George W. and Merebah, and Hannah B. Casey,
aged 25, born Connecticut, of Providence, daughter of
_____. Int. Nov. 17, 1856.
- 1 129 BARNES Hiram, aged 29, of Isaiah and Dorothy, and Esther
B. Gillett, aged 21, of Joseph, both of Thetford, Vt., mar-
ried by Rev. C. Blodgett Feb. 13, 1851.
- 1 121 BARNEY Esther, aged 24, of North Providence, daughter of
Enock, and Samuel R. Waterman, aged 23, born and of
Johnston, son of Job, married by Rev. C. Blodgett July 3,
1845.
- 1 127 Jonathan and Nancy M. Whitaker, both of Seekonk, married
by Rev. C. Blodgett Jan. 10, 1850.
- 1 133 Phaniel J., aged 21, born Pawtucket, of Wrentham, son of
Daniel and Elizabeth W., and Harriet E. Cheever, aged
23, born and of Wrentham, daughter of John P. and Grace,
married by Rev. C. Blodgett Dec. 9, 1851.
- 1 141 Cyrel C., aged 20, born Attleboro, of Wrentham, son of

BARNEY:

- Daniel and Elizabeth, and Ellen Follett, aged 19, born and of Wrentham, daughter of Nelson and Emily, married by Rev. C. Blodgett March 16, 1854.
- 2 8 Betsey Jane, aged 25, born Rehoboth, of Pawtucket, daughter of Enoch and Esther, and Henry McDowell, aged 34, born England, of Pawtucket, son of James and Elizabeth, his 2d marriage. Int. May 15, 1858.
- 2 3 BARY Isabella, aged 20, born Scotland, daughter of John and Mary Spear (Bary), and Oswell Hyde, aged 24, born England, son of William and Ann, both of Pawtucket, married by Rev. C. Blodgett Nov. 23, 1855.
- 1 129 BASSETT Charles J. H., aged 36, born Westport, of Taunton, son of Aristam, and Martha B. French, aged 25, born and of Pawtucket, daughter of Squire and Betsey F., married by Rev. C. Blodgett Dec. 25, 1850.
- 1 125 BATES Cordelia B., aged 35, born and of Pawtucket, daughter of Arnold and Esther, and Joseph A. Allen, aged 37, his 2d marriage, son of Stephen G. and Mary L., married by Rev. James Mulchahey Dec. 6, 1848.
- 2 1 Caroline L., aged 25, born Milford, of Pawtucket, daughter of Whiteinan and Lucy Ann, and Dexter T. Chillson, aged 26, born Mendon, of North Providence, son of Willard and Huldah, married by Rev. George Matthews May 9, 1855.
- 2 15 Frederick, aged 32, born Dublin, Ire., of Pawtucket, son of William, and Elizabeth Dyer, aged 25, born St. Johns, of Pawtucket, daughter of Thomas and Mary, married by Rev. C. Blodgett Sept. 6, 1861.
- 1 119 BAXTER Henrietta M. of Pawtucket, daughter of David, and Francis F. Follett of North Providence, married by Rev. C. Blodgett Oct. 13, 1844.
- 1 123 Harriet B., aged 18, born and of Pawtucket, daughter of Seth, and William H. Stow, aged 22, born and of Providence, son of Samuel, married by Rev. C. Blodgett Oct. 12, 1846.
- 1 129 Seth, Jr., aged 21, born and of Pawtucket, son of Seth and Polly, and Anna M. Crawford, aged 19, born England, of Pawtucket, daughter of George W. and Hannah, married by Rev. C. Blodgett Jan. 6, 1851.
- 1 131 Mariah, aged 20, born and of Pawtucket, daughter of Warren and Rebecca, and J. Henry Willard, aged 21, born North Scituate, of North Providence, son of John H. and Mary A., married by Rev. C. Blodgett June 15, 1851.
- 1 137 Samuel P., aged 22, born and of Pawtucket, son of Seth and Mary, and Mary Cutting, aged 25, born Rhode Island, of Pawtucket, daughter of James and Jane, married by Rev. A. D. Williams May 4, 1853.
- 1 139 Ann, aged 23, born and of Pawtucket, daughter of Nathaniel and Hope, and Alfred Jerauld, Jr., aged 22, born East Greenwich, of Smithfield, son of Alfred and Harriet, married by Rev. A. D. Williams Feb. 5, 1854.
- 1 141 Mary P., aged 18, of Freeman and Nancy, and George A. Jerauld, aged 27, of Hiram and Adelia, both born and of

- BAXTER:

- Pawtucket, married by Alvin O. Read, Esq., Aug. 20, 1854.
- 2 2 Emily S., aged 18, born and of Pawtucket, daughter of David and Mary, and Charles Radloff, aged 21, born Seekonk, of Pawtucket, son of James and Mary, married by Rev. Julius S. Townsend July 16, 1855.
- 2 4 Amanda F., aged 20, born Seekonk, of Pawtucket, daughter of Nathaniel and Hope R., and William A. Jerould, aged 24, born Middleboro, of Providence, son of John F. and Mary, married by Rev. Julius S. Townsend Jan. 31, 1856.
- 2 10 Abby F., aged 26, born and of Pawtucket, daughter of David and Mary, and William A. Cole, aged 22, born Providence, of Seekonk, son of Samuel J. and Frances F. Int. Dec. 30, 1858.
- 2 13 Eleanor Amelia, aged 22, born and of Pawtucket, daughter of David and Mary, and Abel C. Thornton, aged 29, born Johnston, of Pawtucket, son of Horace and Betsey, married by Rev. Nathaniel Sweet July 1, 1860.
- 1 129 BEERS Henry N., aged 27, born and of Norton, son of Amariah, and Sarah J. Chaffee, aged 19, born and of Pawtucket, daughter of Samuel, married by Rev. George Taft Sept. 28, 1850.
- 1 139 Charles S., aged 23, born and of North Providence, son of Spencer and Jane, and Elizabeth Allen, aged 25, born and of Pawtucket, daughter of William and Lucinda. —n d. pub. 1853.
- 1 121 BENNETT Matilda L., aged 23, of Pawtucket, daughter of Jared, and John Ayer, Jr., aged 24, born Cumberland, of Pawtucket, son of John, married by Rev. C. Blodgett Oct. 14, 1845.
- 2 7 Olive F., aged 19, born and of Cumberland, daughter of Timothy and Eleanor, and Horatio W. Caswell, aged 21, born Middletown, Ct., of Smithfield, son of Elijah and Eunice, married by Rev. C. Blodgett July 29, 1857.
- 1 117 BENSLEY Minerva B., of Pawtucket and Charles M. Knapp of New Haven, Ct., married by Rev. C. Blodgett Oct. 24, 1843.
- 1 117 James B., of Pawtucket, his 2d marriage, and Maria Walker, of Vernon, Ct., married by Rev. C. Blodgett Feb. 27, 1844.
- 1 121 BENSON Mary, aged 17, born England, of Pawtucket, daughter of John, and John C. Fane, aged 23, born New York, of Pawtucket, son of Peter, married by Rev. C. Blodgett July 13, 1845.
- 2 1 Margaret A., aged 18, born Wilmington, Del., of Providence, daughter of Joshua and Mary, and Jonathan R. Comstock, aged 26, born Middletown, Ct., of Providence, son of Myers W. and Eliza, married by Rev. C. Blodgett April 15, 1855.
- 2 13 BENTLEY William, aged 51, born Seekonk, son of William and Amey, and Ellen Gaskell, aged 18, born Cumberland, daughter of Hosea and Mary, both of Pawtucket, married by Rev. C. Blodgett May 31, 1860.

- 1 121 BERRY Lucy, aged 24, of Fall River, daughter of Ebenezer and Bethiah, and Samuel L. Hunt, aged 24, born and of Fall River, son of Moses and Jane, married by Lewis Pearce, Esq., Aug. 31, 1845.
- 1 131 Amanda, aged 21, of Allen and Rose, and Abraham Crowell, aged 24, of Joel and Thankful, both born and of Pawtucket, married by Rev. C. Blodgett March 6, 1851.
- 2 4 Thomas T., aged 22, of Freeman and Mahala, and Sarah R. Slocum, aged 17, of Samuel and Betsey, both born and of Pawtucket, married by George Mason, Esq., June 9, 1856.
- 2 11 BETTS Fanny M., aged 23, born Bradford, N. Y., of Providence, daughter of P. E. and Emeline, and P. Henry Massie, aged 23, born Boston, of Providence, son of Alexander M. and Mary G., married by Rev. C. Blodgett, July 13, 1859.
- 2 14 BIGELOW Lizzie W., aged 18, born and of Fall River, daughter of Lucius T. and Ruth, and Alfred B. Davis, aged 21, born Philadelphia, Pa., of Fall River, son of John C. and Lucy, married by Rev. C. Blodgett Dec. 8, 1860.
- 2 4 BISHOP Comfort M., aged 32, born Seekonk, son of Comfort and Sally, and Nancy B. Bailey, aged 24, daughter of James P. and Caroline, born Harrison, Me., both of Pawtucket. Int. Feb. 13, 1856.
- 2 12 Henry F., aged 25, born Seekonk, son of Comfort and Sally, and Josephine Jenckes, aged 21, born North Providence, daughter of Isaac T. and Celesta, both of Pawtucket, married by Rev. J. Banvard April 17, 1860.
- 2 14 BLACKINGTON Roswell, aged 29, born Patterson, N. J., of Attleboro, son of Virgil and Hannah, and Phebe H. Claffen, aged 21, born and of Attleboro, daughter of Daniel and Lita, married by Rev. C. Blodgett Nov. 29, 1860.
- 1 125 BLAKE Clarrissa A., aged 24, born and of Pawtucket, daughter of Eliphalet and Phebe, and Andrew Webster, aged 25, of New York, son of Zachariah and Agnes E., married by Rev. C. Blodgett Aug. 14, 1848.
- 1 135 Angeanette A., aged 24, born and of Pawtucket, daughter of Eliphalet S. and Phebe W., and Asher Ellis, aged 23, born Seekonk, of North Providence, son of William and Mary, married by Rev. C. Blodgett May 12, 1852.
- 1 135 Eliza M., aged 29, born and of Pawtucket, daughter of Eliphalet S. and Phebe W., and Ira D. Ellis, aged 45, born Attleboro, of Pawtucket, son of Jabez and Dolly, married by Rev. C. Blodgett May 12, 1852.
- 1 125 BLAND Martha, aged 35, daughter of James and Susanna Jessup, and John Alanson Kay, aged 45, born and of Pawtucket, son of John and Martha, 2d marriage of each party, married by Rev. C. Blodgett Nov. 25, 1847.
- 1 121 BLISS Rachal B., aged 20, born Rehoboth, of Pawtucket, daughter of Nathaniel and Alonzo Leland, aged 27, born Springfield, Vt., of Pawtucket, son of Jasper, married by Rev. C. Blodgett Dec. 21, 1845.
- 1 123 Sarah P., aged 19, of Elijah, and Augustus Lindsey, aged 25,

BLISS:

- born and of North Providence, son of Oren, married by Rev. C. Blodgett Nov. 16, 1846.
- 1 133 Francis V., aged 26, born Rehoboth, of Wisconsin, son of Elijah and Sarah, and Sarah W. Norton, aged 20, born Attleboro, of Pawtucket, daughter of Joseph and Almira, married by Rev. A. D. Williams Oct. 26, 1851.
- 2 1 George W., Jr., aged 23, born Rehoboth, of Attleboro, son of George W. and Betsey, and Mary K. Daggett, aged 22, born and of Pawtucket, daughter of Jefferson and Hannah D., married by Rev. James O. Barney Sept. 8, 1859.
- 2 16 Ezra, aged 40, born Rehoboth, of Pawtucket, son of Noah and Olive, his 2d marriage, and Sarah Elizabeth Phillips, aged 22, born Providence, of Warren, daughter of Ira D. and Sarah C., Oct. 22, 1861.
- 1 141 BLYTH Ellen, aged 19, of Edward and Mary, and William Walker, aged 29, of Joseph and Ann, both born England, and of North Providence, married by Rev. Julius S. Townsend July 29, 1854.
- 1 127 BOOTH Eliza Ann, aged 17, of Pawtucket, daughter of William and Rachel, and Cyrus Mason, aged 22, of Seekonk, son of Henry and Rosanna, married by Rev. David Culver Aug. 4, 1850.
- 2 16 BOURN Eliza C., aged 25, born Somerset, of Providence, daughter of John and Clarissa, and Thomas L. Read, aged 34, born Salem, of Providence, son of Thomas and Mary, his 3d marriage, married by Rev. C. Blodgett Oct. 13, 1861.
- 1 119 BOWEN James, aged 29, born Seekonk, of Samuel, and Sylvia W. Baker, aged 24, born and of Pawtucket, married by Rev. C. Blodgett Feb. 12, 1845.
- 2 11 Amey D., aged 23, born and of Pawtucket, daughter of William M. and Eliza, and Andrew R. Matteson, aged 24, born Dighton, of Pawtucket, son of Carey and Martha, married by Rev. C. Blodgett Nov. 3, 1859.
- 2 13 Mary J., aged 22, born and of North Providence, daughter of George W. and Mary Ann, and Benjamin S. French, aged 29, born Seekonk, of Pawtucket, son of Benjamin and Zilpha. Int. May 23, 1860.
- 2 8 BOWERS James O., aged 24, born Hollis, of Manchester, N. H., son of William and Mary Ann, and Mary Ann Baker, aged 21, born Worcester, of Smithfield, daughter of Asa and Phebe, married by Rev. C. Blodgett April 3, 1858.
- 2 13 BOWKER Jane, aged 24, born Lynn, of Pawtucket, daughter of Christopher and Mariah, and William Charnley, aged 30, born Taunton, of Pawtucket, son of Alexander and Sarah, married by Rev. J. M. H. Dow July 4, 1860.
- 2 7 BOYD Janette, aged 44, born Scotland, of Pawtucket, daughter of William and Mary, and James Olney, aged 61, born Smithfield, of Pawtucket, son of Daniel and Mary, his 2d marriage, married by Rev. C. Blodgett July 6, 1857.
- 2 16 William, aged 30, of David and Jane, and Margaret H. B. Henry, aged 22, of John and Ellen, both born Ireland, and

BOYD:

- of New York, married by Rev. Edward Searing Sept. 23, 1861.
- 2 10 BRADY Jane, aged 16, born Pawtucket, of Seekonk, daughter of John and Dennis Fenney, aged 20, born England, of Pawtucket, son of Thomas and Rose, married by Alvin O. Read, Esq., March 12, 1859.
- 2 18 Sarah Jane, aged 18, born Grafton, Mass., of Cranston, R. I., daughter of Celistia, and Daniel Angell Harris, aged 30, born and of Johnston, son of David and Amey, his 2d marriage, married by Rev. J. M. H. Dow July 31, 1860.
- 1 117 BRADBURY George and Almira Cameron, both of Pawtucket, married by Rev. C. Blodgett Nov. 5, 1843.
- 1 129 Mary E., aged 18, born Lyme, Ct., of Providence, daughter of William, and William B. Leonard, aged 25, born Taunton, of Providence, son of Elijah and Lucinda, married by Rev. C. Blodgett Feb. 20, 1851.
- 2 14 BRAGG Sarah M., aged 18, born Attleboro, daughter of Henry and Sarah, and Gardiner H. Niles, aged 30, born North Providence, son of William and Harriet, both of Attleboro, married by Rev. C. Blodgett Nov. 29, 1860.
- 2 2 BRAINARD George S., aged 35, born Chatham, Ct., of Providence, son of Sylvanus and Lucinda, and Sophia Jones, aged 23, born and of Providence, daughter of Elijah and Freelope Jones, 2d marriage of each party, married by Alvin O. Read, Esq., June 21, 1855.
- 1 133 BRAY Harriet C., aged 22, daughter of Crowell and Harriet, and Samuel A. Emerson, aged 23, son of David, both born and of Providence, married by Rev. A. D. Williams March 30, 1852.
- 1 137 BRAYMAN Anna F., aged 18, born Coventry, of Pawtucket, daughter of Samuel G. and Isabella, and Henry C. Fuller, aged 24, born and of Walpole, son of Ebenezer and Eliza, married by Rev. George F. Cushman June 20, 1853.
- 1 141 BRAYTON John W., aged 20, born and of Providence, son of Lloyd B. and Elizabeth, and Amanda M. Brown, aged 18, born Cumberland, of Providence, daughter of Joseph D. and Frances, married by Rev. C. Blodgett July 22, 1854.
- 1 119 BRICE Elizabeth, of John, and George Graham, of James, both born Ireland, and of Pawtucket, married by Rev. C. Blodgett May 21, 1844.
- 1 121 John, Jr., aged 25, born Ireland, son of John, and Louisa Jenckes, aged 20, born Pawtucket, daughter of Talbot, both of Pawtucket, married by Rev. C. Blodgett Oct. 27, 1845.
- 1 125 Nathan, aged 24, of James and Rebecca, and Jane Elizabeth Horr, aged 21, of Lebina and Ann E., both of Pawtucket, married by Rev. C. Blodgett Oct. 10, 1848.
- 1 181 BRICKLEY Francis D., aged 32, of Henry and Lydia, his 2d marriage, and Martha Morrow, aged 24, of John and Mary, both born and of Providence, married by Alvin O. Read, Esq., Aug. 24, 1851.
- 1 137 BRIGGS Jane, aged 40, daughter of James and Elizabeth Holcroft, and William Grimshaw, aged 35, of John and Jane,

BRIGGS:

- 2d marriage of each and both born England and of Pawtucket, married by Rev. George F. Cushman April 8, 1853.
- 2 13 Edwin A., aged 29, son of Alfred and Candace, and Sarah M. Fenner, aged 29, of Welcome and Eliza, both born Cranston and of Providence, married by Rev. J. M. H. Dow Sept. 17, 1860.
- 1 123 BRIERLY John, Jr., aged 21, of John and Alice, and Rosannah Jenckes, aged 18, of Talbot and Rosanna, both of Pawtucket, married by Rev. C. Blodgett Oct. 4, 1847.
- 1 129 Mary, aged 21, born England, daughter of John and Samuel B. Lord, aged 21, born Taunton, son of Samuel, both of Pawtucket, married by ———, 1850.
- 2 7 BRITTON N. W., aged 26, born Easton, son of William and Maria, and Sarah H. Case, aged 22, born Seekonk, daughter of Samuel O. and Sarah, both of Seekonk, married by Rev. C. Blodgett May 28, 1857.
- 1 129 BROWN Abby G., aged 21, born North Providence, of Pawtucket, daughter of James and Sarah, and Thomas K. King, aged 27, of North Providence, married ———, 1850.
- 1 129 Eliza H. and Lewis L. Read, both of Seekonk, married by Rev. C. Blodgett Sept. 24, 1850.
- 1 185 George W., aged 25, born and of Little Compton, son of Christopher and Deborah, and Mary Ann Sweet, aged 28, born and of Pawtucket, daughter of William and Nancy E., married by Rev. C. Blodgett June 10, 1852.
- 1 141 Amanda M., aged 18, born Cumberland, of Joseph D. and Frances, and John W. Brayton, aged 20, born Providence, son of Lloyd B. and Elizabeth, both of Providence, married by Rev. C. Blodgett July 22, 1854.
- 1 143 Nathan, aged 37, born North Kingstown, of Smithfield, son of Ebenezer and Elizabeth, and Polly Comstock, aged 34, born Abington, of Pawtucket, daughter of Nathaniel and Sarah Thomas, 2d marriage of each party, married by Rev. A. D. Williams Nov. 18, 1854.
- 2 2 Harriet E., aged 35, born Yarmouth, daughter of Ensign and Mercy Marchant, and Peleg W. Gardiner, aged 36, born Swanzey, son of Peleg and Nancy, both of Pawtucket and 2d marriage of each party, married by Alvin O. Read, Esq., Aug. 25, 1855.
- 2 6 Francis H., aged 27, born West Newbury, of Pawtucket, son of Robert and Susan L., and Sarah A. Manell, aged 25, born Waterville, Me., of Lawrence, daughter of Josiah and Lavina S. Int. Feb. 22, 1857.
- 2 6 Arunah H., aged 19, born Smithfield, of Pawtucket, daughter of Henry and Elizabeth, and Stephen Ryder, aged 21, born Chatham, of Smithfield, son of Joseph and Ann, married by Rev. C. Blodgett March 11, 1857.
- 2 8 Emily Maria, aged 21, born Woonsocket, of Pawtucket, daughter of Daniel P. and Harriet, and George Henry Dunham, aged 28, born England, of Attleboro, son of William

BROWN:

- and Elizabeth, married by Alvin O. Read, Esq., April 4, 1858.
- 2 13 William H., aged 25, born Seekonk, of Smithfield, son of George W. and Mary Ann, and Ellen Jane Carney, aged 18, born Freedom, Me., daughter of Patrick and Jane, married by Rev. J. M. H. Dow July 31, 1860.
- 1 135 BROWNELL Benjamin F., aged 21, born and of Providence, son of Benjamin and Sarah, and A. Burlank, aged 19, born Central Falls, of Pawtucket, daughter of Samuel and Ann F., married by Rev. C. Blodgett May 17, 1852.
- 1 127 BRUCE Aseneth C., aged 21, born Attleboro, of John, and Stephen B. Smith, aged 22, born Bellingham, son of Peletiah, both of Pawtucket, married by Rev. Mr. Bailey of Attleboro, no date, ———, 1850.
- 1 133 Jane A., aged 19, of John and Rebecca, and Horatio M. Round, aged 24, of Enos and Adeline, both born Attleboro and of Pawtucket, married by Rev. C. Blodgett Sept. 30, 1851.
- 2 4 Edward B., aged 29, born Attleboro, of Pawtucket, son of John and Rebecca, and Lucretia G. Slocum, aged 18, born and of North Providence, daughter of Eason and Mazel. Int. Feb. 20, 1856.
- 2 8 Daniel, aged 21, of Hugh and Mary, and Jane McDonald, aged 28, of Robert and Jane, both born Ireland and of Smithfield, married by Rev. C. Blodgett March 9, 1858.
- 1 125 BRYANT James L., aged 20, born and of Pawtucket, son of Levi and Patience, and Emily Patterson, aged 19, born Gloucester, R. I., of Pawtucket, daughter of Jeremiah and Deborah, married by Rev. Joseph Whittemore Oct. 23, 1848.
- 2 11 James L., aged 31, born and of Pawtucket, son of Levi and Patience, his 2d marriage, and Rebecca C. Gruber, aged 29, born Yarmouth, of Pawtucket, daughter of Joshua and Leonora. Int. Nov. 22, 1859.
- 2 5 BUCKLIN Edward, Jr., aged 18, born Blackstone, of Edward and Mercy Ann, and Josephine B. Gilmore, aged 18, born Ohio, daughter of Charles and Hannah, both of North Providence, married by Rev. C. Blodgett Nov. 16, 1856.
- 1 139 BUFFINGTON Gardner C., aged 21, born Pawtucket, of Gardner L. and Matilda, and Ellen M. Merrell, aged 18, born Westbrook, Me., daughter of Joseph and S——, both of Pawtucket, no date ———, 1853.
- 1 129 BULLOCK Rufus B., aged 28, born Vermont, of Pawtucket, son of Aaron and Rebecca, and Mary E. Roberts, aged 28, born England, of Onieda, N. Y., daughter of Abraham and Philadelphia, ———, 1850.
- 1 135 BURBANK Lydia A., aged 19, born Central Falls, of Pawtucket, daughter of Samuel and Ann F., and Benjamin F. Brownell, aged 21, born and of Providence, son of Benjamin and Sarah, married by Rev. C. Blodgett May 17, 1852.
- 1 133 BURGESS Jane, aged 24, born Pawtucket, daughter of Jemima, and John N. Gaskell, aged 27, born Vermont, son of

BURGESS:

- Isaac and Lona, both of Pawtucket, married by Rev. C. Blodgett Oct. 14, 1851.
- 2 14 Sarah Ann, aged 23, born Central Falls, of Seekonk, daughter of John M. and Lydia B., and George Halsey Walker, aged 24, born Seekonk, of Woonsocket, son of George W. and Esther, married by Rev. C. Blodgett Nov. 29, 1860.
- 1 133 BURNS Mary Ann, aged 18, born Taunton, daughter of John and Catharine, and John C. Cameron, aged 19, born Pawtucket, son of William and Almira, both of Pawtucket, married by Rev. C. Blodgett Feb. 10, 1852.
- 1 135 Hugh, aged 20, born England, son of Anthony and Ellen, and Eliza Ann Slocum, aged 18, born Pawtucket, daughter of Samuel and Lucinda, both of Pawtucket, married by Rev. C. Blodgett June 13, 1852.
- 2 6 Martha, aged 25, born Manchester, Eng., of Pawtucket, daughter of Anthony and Ellen, and Russell A. Potter, Jr., aged 21, born and of North Providence, son of Russell A. and Olive, married by Rev. J. E. Erskine Jan. 22, 1857.
- 1 133 BURY John, aged 31, born England, son of Thomas and Prescilla, his 2d marriage, and Isabella S. Spears, aged 29, born Scotland, daughter of John and Mary, both of Pawtucket, married by Rev. C. Blodgett Dec. 21, 1851.
- 2 2 BUSBY Elizabeth A., aged 21, born Belfast, Ire., daughter of James and Margaret, and Thomas R. Potter, aged 22, born Rhode Island, son of Robert L. and Mary, both of Pawtucket, married by Rev. Julius S. Townsend Aug. 13, 1855.

C

- 2 10 CADY Henry W., aged 21, born Brooklyn, Ct., son of William and Abigail, and Sarah M. Read, aged 21, born Dartmouth, daughter of Stephen and Matilda, both of North Providence, married by Rev. C. Blodgett June 16, 1859.
- 2 8 CALHONE Margaret, aged 20, born Ireland, daughter of William and Margaret, and Charles H. Baker, aged 27, born Smithfield, son of Richard and Elly, both of Providence, married by George Mason, Esq., April 10, 1858.
- 1 117 CAMERON Almira and George Bradbury, both of Pawtucket, married by Rev. C. Blodgett Nov. 5, 1843.
- 1 133 Fanny, aged 20, born Pawtucket, daughter of William and Almira, and John H. Wilson, aged 22, born England, son of John H. and Nancy, both of Pawtucket, married by Rev. C. Blodgett Dec. 31, 1851.
- 1 133 John, aged 19, born Pawtucket, son of William and Almira, and Mary Ann Burns, aged 18, born Taunton, daughter of John and Catharine, both of Pawtucket, married by Rev. C. Blodgett Feb. 10, 1852.
- 2 2 Sarah W., aged 19, born Pawtucket, daughter of Thomas S. and Sally Ann, and Edward T. Tupper, aged 23, born Barnet, Vt., son of Edmund and Roxana, both of Pawtucket. Int. June 2, 1855.
- 2 14 George, aged 21, born North Providence, son of James and Nancy, and Elizabeth Augusta Hendry, aged 19, daughter

CAMERON:

- of William and Elizabeth, born Fall River, both of Pawtucket, married by Rev. C. Blodgett Sept. 24, 1860.
- 2 15 CAMPBELL Allen, aged 21, born Plainfield, Ct., son of William H. and Esther, and Hattie M. Foster, aged 18, born Taunton, daughter of George P. and Fanny, both of Providence, married by Alvin O. Read, Esq., July 31, 1861.
- 1 125 CAPRON Nancy J. and James A. French, both of North Providence, married by Rev. C. Blodgett May 15, 1849.
- 1 127 Jonathan S. and Ariade King, both of North Providence, married by Rev. C. Blodgett Jan. 7, 1850.
- 1 131 CARLIN Catharine, aged 22, born Ireland, of Michael and Ann, and Peter Gilligan, aged 21, born Boston, of Peter and Rosanna, both of Providence, married by Rev. C. Blodgett March 12, 1851.
- 2 13 CARMAN Jane, daughter of William and Jane Goss, and Henry Bale, aged 30, of William and Fanny, 2d marriage of each party, both born England and of Pawtucket, married by Rev. John M. Peck May 20, 1860.
- 1 139 CARNEY Mary Ann, aged 24, born Bedford, Me., of Patrick and Jane, and Isaiah E. Pearce, aged 27, born Providence, son of Joseph and Lydia, both of Pawtucket, married by Rev. A. D. Williams Sept. 14, 1853.
- 2 13 Ellen Jane, aged 18, born Freedom, Me., of Patrick and Jane, and William H. Brown, aged 25, born Seekonk, of Smithfield, of George W. and Mary Ann, married by Rev. J. M. H. Dow July 31, 1860.
- 1 128 CARPENTER William E., aged 38, of Smithfield, son of William, and Nancy B. Martin, aged 32, of Pawtucket, daughter of John, married by Rev. C. Blodgett Dec. 1, 1846.
- 1 123 Henry G., aged 23, of Hallowell, Me., of William H. and Harriet, and Mercy H. Nickerson, aged 24, of Pawtucket, married by Rev. C. Blodgett Oct. 13, 1847.
- 1 137 Mary Jane, aged 19, born Pawtucket, of James and Roby Ann, and Andrew J. Radloff, aged 20, born Seekonk, of James and Mary, both of Pawtucket, married by George Mason, Esq., March 24, 1853.
- 1 137 Betsey, aged 36, born Cumberland, daughter of Emerson and Eunice, and Royal Lee, aged 45, born Mendon, of Ephraim and Lydia, his 3d marriage, both of North Providence, married by Rev. George F. Cushman June 15, 1853.
- 2 4 Job E., aged 24, born Seekonk, of Pawtucket, son of Job and Eliza, and Emily A. Hanna, aged 25, born Attleboro, of North Providence, daughter of James S. and Abigail. Int. May 7, 1856.
- 2 5 Caroline N., aged 40, born and of Nashua, N. H., and Samuel Lord, aged 55, born England, of Manchester, N. H., son of Jesse and Ann, 2d marriage of each party. Int. Aug. 9, 1856.
- 2 12 Frances E., aged 21, born Stonington, Ct., daughter of Nelson T. and Mercy R., and William H. Phelps, aged 34,

CARPENTER:

- born Bristol, son of William B. and Matilda, his 2d marriage, both of Providence, married by Rev. Joseph Banvard March 28, 1860.
- 2 15 Francis Allen, aged 24, born Attleboro, daughter of Albert and Rebecca A., and John Agan, aged 26, born Eastport, Me., son of William and Catharine, both of North Providence, married by Rev. C. Blodgett Sept. 19, 1861.
- 1 125 CARR John F., aged 22, of Warwick, R. I., son of John and Maria, and Rosannah C. Arnold, aged 23, of Pawtucket, daughter of Simeon H. and Lydia S., married by Rev. C. Blodgett March 8, 1849.
- 2 2 Isaiah, aged 28, born Coventry, of Smithfield, of Daniel and Thankful, and Hannah Jenckes, aged 24, born and of Cumberland, daughter of Julia, married by Rev. James Deane Sept. 18, 1855.
- 1 137 CARROLL Alice R., aged 27, born Smithfield, of Pawtucket, of Asa and Lydia, and Thomas Salisbury, aged 39, born and of Bristol, son of Thomas and Abby, married by C. B. Farnsworth, Esq., Feb. 4, 1853.
- 1 131 CARRIQUE Ellen A., aged 21, born Cumberland, of Pawtucket, of Richard and Laura, and Sanford Almy, aged 26, born Little Compton, of North Providence, son of Andrew and Clarrissa, married by Alvin O. Read, Esq., May 8, 1851.
- 2 14 CARTER Ellen Frances, aged 20, born Pawtucket, of Hiram and Sylvia (Tingley) Carter, and David P. Read, aged 23, born Seekonk, of Nathaniel and Philena (Perren) Read, both of Pawtucket, Dec. 26, 1860, married by Rev. J. M. H. Dow.
- 2 7 CASE Sarah H., aged 22, born Seekonk, daughter of Samuel O. and Sarah, and N. W. Britton, aged 26, born Easton, son of William and Maria B., both of Seekonk, married by Rev. C. Blodgett May 28, 1857.
- 2 5 CASEY Hannah B., aged 25, born Connecticut, and John M. Barker, aged 27, born Rehoboth, son of George W. and Merebah, both of Providence. Int. Nov. 17, 1856.
- 1 121 CASWELL Abby, aged 28, and John L. Chace, aged 43, both of Pawtucket, married by Rev. C. Blodgett April 29, 1846.
- 2 7 Horatio W., aged 21, born Middletown, Ct., of Smithfield, son of Elijah and Eunice, and Olive F. Bennett, aged 19, born and of Cumberland, daughter of Timothy and Eleanor, married by Rev. C. Blodgett July 29, 1857.
- 2 12 CATTAUCK Donald D., aged 25, born Scotland, and Agnes L. Leckie, aged 22, born Thompson, Ct., of Hugh and Mary, both of Pawtucket, married by Rev. J. Banvard Dec. 26, 1859.
- 2 2 CAVANAH Rosannah, aged 20, of Patrick and Ann, and Matthew Wheeler, aged 22, of Matthew and Mary, both born Ireland and of Valley Falls. Int. July 2, 1855.
- 1 121 CHACE John L., aged 43, and Abby Caswell, aged 28, both of Pawtucket, married by Rev. C. Blodgett April 29, 1846.
- 1 133 Ormand V., aged 38, born Rehoboth, of Pawtucket, son of Luther and Lydia, his 2d marriage, and Hannah Wood-

CHACE:

- mansee, aged 38, born Kingstown, R. I., of Smithfield, daughter of John and Jerusha, married by Rev. A. D. Williams Dec. 31, 1851.
- 2 6 Adaline G., aged 18, born Pawtucket, of Osborn V. and Keziah, and George W. Sherman, aged 17, born South Kingstown, son of George W. and Phebe, both of Providence, married by Rev. J. E. Erskine Jan. 1, 1857.
- 2 6 Mary Ann, aged 18, born Harwick, of Smithfield, of Dillingham and Rebecca, and George H. Rounds, aged 22, born Attleboro, of North Providence, of Marcus and Harriet, married by Alvin O. Read, Esq., Feb. 22, 1857.
- 2 10 Candace A., aged 42, born and of Pawtucket, daughter of Luther and Lydia, and Alexander Woodward, aged 37, his 2d marriage, born Norton, of Easton, son of Simeon and Peddy. Int. May 2, 1859.
- 1 129 CHAFFEE Sarah J., aged 19, born and of Pawtucket, of Samuel, and Henry N. Beers, aged 27, born and of Norton, son of Amaziah, married by Rev. George Taft Sept. 28, 1850.
- 1 137 CHAPPELL Harriet, aged 18, of Henry, born Providence, and Joseph R. Harrison, Jr., aged 23, born Gloucester, son of Joseph R. and Ruth, both of Providence, married by Rev. A. D. Williams May 5, 1853.
- 2 13 CHARNLEY William, aged 30, born Taunton, of Alexander and Sarah, and Jane Bowker, aged 24, born Lynn, of Christopher and Mariah, both of Pawtucket, married by Rev. J. M. H. Dow July 4, 1860.
- 2 1 CHILSON Dexter T., aged 26, born Mendon, of North Providence, son of Willard and Huldah, and Caroline L. Bates, aged 25, born Milford, of Pawtucket, of Whiteman and Lucy Ann, married by Rev. George Matthews May 9, 1855.
- 2 12 CHURCH James, aged 25, born East Greenwich, son of Stephen and Mary, and Mary A. Clark, aged 24, born Attleboro, of P— and Mary A., both of North Providence, married by Rev. C. Blodgett March 20, 1860.
- 1 125 CLAFLEN Minerva, aged 21, born and of Pawtucket, daughter of Lyman and Rebecca G., and James Cushing, aged 25, of Boston, married by Rev. C. Blodgett, March 15, 1849.
- 1 139 Sarah, aged 22, born and of Pawtucket, of Lyman and Rebecca G., and Edward Haskell, aged 24, born Howard, of New Bedford, of Calvin and Ann, married by Rev. C. Blodgett Sept. 8, 1853.
- 2 14 Phebe H., aged 21, born Attleboro, of Daniel and Lita, and Roswell Blackington, aged 29, born Patterson, N. J., of Virgil and Hannah, both of Attleboro, married by Rev. C. Blodgett Nov. 29, 1860.
- 1 117 CLARK Sarah Jane and Thomas Hargraves, both of Pawtucket, married by Rev. C. Blodgett Jan. 8, 1844.
- 11 31 David, aged 40, of John and Elizabeth, and Jane Colter, aged 39, of John and Elizabeth, both born Scotland and of

CLARK:

- Patterson, N. J., married by Alvin O. Read, Esq., Aug. 30, 1851.
- 1 141 Mary G., aged 20, born and of Providence, of William and Polly, and John Sprague, aged 25, born East Greenwich, of Scituate, of Daniel and Nancy, married by Alvin O. Read, Esq., March 27, 1854.
- 2 12 Mary A., aged 24, born Attleboro, of P—— and Mary A. and James Church, aged 25, born East Greenwich, of Stephen and Mary, both of North Providence, married by Rev. C. Blodgett March 20, 1860.
- 2 15 Barzillai W., aged 21, born Brewster, of Barzillai and Ann, and Hattie Josephine Niles, aged 19, born Wrentham, both of Providence, married by Rev. C. Blodgett Jan. 3, 1861.
- 2 16 Francis, aged 25, born Nova Scotia, of John and Mary, and Sarah Banks, aged 23, born Scotland, of William and Ann, both of Smithfield, married by Rev. C. Blodgett Nov. 30, 1861.
- 1 125 COBB Josiah C., aged 21, of Pawtucket, of Sinus and Betsey, and Nancy Jane Humes, aged 18, born Yarmouth, of Pawtucket, of George and Bethiah, married by Rev. Joseph Whittemore June 11, 1848.
- 1 139 Henry G., aged 21, born Exeter, of Daniel and Mehitabel, and Betsey J. Newcomb, aged 18, born Yarmouth, of Nathaniel and Hannah, both of Pawtucket, married by Rev. A. D. Nickerson June 12, 1853.
- 2 4 COGGESHALL Anne E., aged 18, of Joseph and Mary, and Ellis Pearce, aged 21, of Joseph and Lydia, both born and of Pawtucket, married by Rev. C. Blodgett March 21, 1856.
- 2 9 COLE John Henry, aged 21, born Attleboro, of Providence, of John and Mary, and Ellen M. Cotton, aged 20, born and of Pawtucket, of Benjamin R. and Eliza. Int. Nov. 22, 1858.
- 2 10 William M., aged 22, born Providence, of Seekonk, of Samuel J. and Frances F., and Abby F. Baxter, aged 26, born and of Pawtucket, of David and Mary. Int. Dec. 30, 1858.
- 2 11 Sarah M., aged 28, her 2d marriage, born Foster, R. I., of John, and James Smith, aged 24, born England, of Francis and Elizabeth, both of Attleboro, married by Rev. C. Blodgett Sept. 10, 1859.
- 2 14 Wanton, aged 22, of Zenas and Fanny (Wheaton), and Ruth Masela Peck, aged 18, of Albert G. and Abby M., both born Rehoboth, and of Pawtucket, married by Rev. C. Blodgett Nov. 14, 1860.
- 1 131 COLTER Jane, aged 39, of John and Elizabeth, and David Clark, aged 40, of John and Elizabeth, both born Scotland, and of Patterson, N. J., married by Alvin O. Read, Esq., Aug. 30, 1851.
- 2 4 COLVIN Naoma F., aged 38, born Providence, daughter of James Chambers, and Leon Alison, aged 35, born Canada,

COLVIN:

- of James, both of Providence and 2d marriage of each party, married by Rev. C. Blodgett Jan. 24, 1856.
- 2 5 Almira W., aged 15, born Warwick, R. I., of Sylvester W. and Mary, and John M. Worthington, aged 21, born Spencer, of Owen S. and Susanna, both of Pawtucket, married by George Mason, Esq., Oct. 8, 1856.
- 1 143 COMSTOCK Polly, aged 34, born Abington, of Pawtucket, daughter of Nathan and Sarah Thomas, and Nathan Brown, aged 37, born North Kingstown, of Smithfield, son of Ebenezer and Elizabeth, 2d marriage of each party, married by Rev. A. D. Williams Nov. 18, 1854.
- 2 8 CONVERSE Emma A., aged 16, born Cumberland, of Horace and Ardelia, and Daniel Mann, aged 20, born Gloucester, R. I., of Abel and Calista, both of Johnston, R. I., married by Alvin O. Read, Esq., May 31, 1858.
- 2 3 COOK Margaret Jane, her 2d marriage, born Ireland, daughter of John and Margaret Lowry, and William Whitaker, aged 38, born England, of John and Jane, both of North Providence, married by Rev. Julius S. Townsend Oct. 23, 1855.
- 1 121 COOKSON Abigail S., aged 22, of Josiah, and John M. Cookson, aged 20, of John, both born and of Pawtucket, married by Rev. C. Blodgett Jan. 4, 1856.
- 1 121 John M., aged 20, of John, and Abigail Cookson, aged 22, of Josiah, both born and of Pawtucket, married by Rev. C. Blodgett Jan. 4, 1856.
- 1 125 Malissa, aged 23, of Josiah and Mary, and William Hallyburton, aged 25, of Alexander, both of Pawtucket, married by Rev. C. Blodgett June 25, 1848.
- 1 141 COOPER Elizabeth M., aged 20, born Taunton, of Henry and Mary, and Richard Eldredge, Jr., aged 19, born Attleboro, of Richard and Sally, both of Pawtucket, married by Rev. C. Blodgett March 1, 1854.
- 2 11 John G., aged 27, his 2d marriage, of Pawtucket, of Charles and Mary, and Massura Ann Jones, aged 22, of Attleboro, daughter of Lucinda Bell, both born Virginia, col., married by Rev. C. Blodgett July 21, 1859.
- 2 9 COPE William, aged 24, born England, of North Providence, of James and Margaret, and Mary Jane McKelva, aged 23, born and of Pawtucket, of Joshua and Mary, married by Johnson Gardner, Esq., Nov. 3, 1858.
- 1 123 COPP Eliza A. and John T. Babson of Smithfield, married by Rev. C. Blodgett June 21, 1847.
- 2 1 CORNISH Jonathan R., aged 26, born Middletown, Ct., of Myers W. and Eliza, and Margaret A. Benson, aged 18, born Wilmington, Del., of Joshua and Mary, both of Providence, married by Rev. C. Blodgett April 15, 1855.
- 1 143 COTTRELL Mary Jane, aged 18, born Cranston, of Pawtucket, of William and Elizabeth, and Henry Marshall, aged 28, born England, of Providence, of John and Ann, married by Rev. Julius S. Townsend Oct. 19, 1854.
- 2 3 COTHRAN Isaiah W., aged 24, of Josiah and Julia, and Margaret L. Merry, aged 20, of William and Elizabeth, both

COTHRAN:

- born and of Providence, married by Rev. C. Blodgett Dec. 21, 1855.
- 2 2 COTTON Charles N., aged 21, born North Providence, of Pawtucket, of Benjamin R. and Eliza B., and May E. Baker, aged 18, born West Dennis, of North Providence, daughter of Charles C. and Sally. Int. Oct. 21, 1855.
- 2 9 Ellen M., aged 20, born and of Pawtucket, of Benjamin R. and Eliza, and John Henry Cole, aged 21, born Attleboro, of Providence, son of John and Mary. Int. Nov. 22, 1858.
- 2 11 George B., aged 36, born Seekonk, his 2d marriage, son of Preserved and Grace, and Hannah Vickery, aged 23, born Pawtucket, of Shubael and Eliza, both of Pawtucket, married by Rev. C. Blodgett Sept. 27, 1859.
- 2 1 CRAIG Robert, aged 31, of Warwick, of James and Elizabeth, and Ann Harrow, aged 30, her 2d marriage, of Johnston, both born Scotland, married by Wm. W. Blodgett, Esq., Feb. 20, 1855.
- 2 5 CRANSTON Robert, aged 37, born England, of John and Susannah, and Mary M. Anderson, aged 31, born Scotland, daughter of John and Mary Martin, both of Smithfield and 2d marriage of each party, married by Alvin O. Read, Esq., Oct. 3, 1856.
- 1 129 CRAWFORD Anna M., aged 19, born England, of George W. and Hannah, and Seth Baxter, Jr., aged 21, born Pawtucket, of Seth and Polly, both of Pawtucket, married by Rev. C. Blodgett Jan. 6, 1851.
- 1 143 James M., aged 23, born Belleville, N. J., of Pawtucket, of George and Hannah, and Ann Elizabeth Hart, aged 19, born Warwick, of Smithfield, of David T. and Eliza. No date. 1854.
- 2 16 John H., aged 25, of George and Hannah M., and Mary D. Freeman, aged 22, of Truman and Dianna, both born and of Pawtucket. Int. Feb. 19, 1862.
- 1 133 CHEEVER Harriet E., aged 23, born Wrentham, of John P. and Grace, and Phanael J. Barney, aged 21, born Pawtucket, of Daniel and Elizabeth W., both of Wrentham, married by Rev. C. Blodgett Dec. 9, 1851.
- 2 9 CROSSMAN Charles P., aged 21, born Smithfield, of Daniel P. and Lavina, and Eliza Hillman, aged 24, born New Bedford, of Andrew and Charlotte, both of Providence, married by Rev. C. Blodgett June 21, 1858.
- 1 127 CROW Michael, aged 23, and Joanna May, aged 25, both born Ireland and of Pawtucket. No date. 1850.
- 1 129 CROWELL Howes, aged 21, born South Yarmouth, of Pawtucket, of Joel, and Amanda M. Priest, aged 19, born and of Pawtucket, of Gabriel and Mary, ———, 1850.
- 1 131 Abraham, aged 24, of Joel and Thankful, and Amanda Berry, aged 21, of Allen and Rose, both born and of Pawtucket, married by Rev. C. Blodgett March 6, 1851.
- 1 141 Jane, aged 22, born Dennis, of Smithfield, of Ebenezer and Lydia, and William A. Tyng, aged 24, born North Provi-

CROWELL:

- dence, of Smithfield, of James and Nancy, married by Alvin O. Read, Esq., April 5, 1854.
- 2 11 Lucy T., aged 21, born Yarmouth, of Pawtucket, of Ebenezer and Lydia, and Edmund M. Wilson, aged 26, born Seekonk, of Pawtucket, of John and Charlotte, married by Rev. James Deane Nov. 24, 1859. Also 2 12.
- 1 125 CUNNINGHAM Nancy P., aged 25, of James and Ruth, and Samuel P. Kingsbury, aged 28, of Mason and Lucy, both of Pawtucket, married by Rev. C. Blodgett April 11, 1848.
- 1 135 Jaffe, aged 21, of Hugh and Margaret, and Robert Parkhill, aged 26, of John, both born Scotland and of Providence, married by Rev. A. D. Williams Dec. 24, 1852.
- 1 137 Bridget, aged 24, 2d marriage, of Patrick and Mary, and John Omley, aged 28, 2d marriage, of Thomas and Mary, both born Ireland and of Pawtucket, married by Rev. George Cushman Dec. 25, 1852.
- 1 125 CUSHING James, aged 25, of Boston, and Minerva Claßen, aged 21, born and of Pawtucket, of Lyman and Rebecca, married by Rev. C. Blodgett March 15, 1849.
- 1 141 CUSICK Margaret, aged 23, of John and Hannah, and David Sample, aged 27, of William and Agnes, both born Ireland and of Pawtucket, married by Rev. C. Blodgett April 9, 1854.
- 1 137 CUTTING Mary, aged 25, born Rhode Island, of Pawtucket, of James and Jane, and Samuel P. Baxter, aged 22, born and of Pawtucket, of Seth and Mary, married by Rev. A. D. Williams May 4, 1853.

D

- 2 3 DABORD Myglory, aged 33, born Paris, France, of Providence, of Jacob and Sarah, and Eliza Ann Olney, 2d marriage, born Yarmouth, of Pawtucket, daughter of Edward and Mehitable Baker, married by Alvin O. Read, Esq., Oct. 22, 1855.
- 1 123 DAGGETT William, aged 22, of Seekonk, of John, and Mercy Ann Weeden, aged 20, married by Rev. C. Blodgett Sept. 3, 1846.
- 2 5 Anna J., aged 24, born and of Pawtucket, of Jefferson and Hannah, and Ezra G. French, aged 23, born and of Seekonk, of Ezra and Nancy, married by Rev. C. Blodgett Oct. 8, 1856.
- 2 11 Mary K., aged 22, born and of Pawtucket, of Jefferson and Hannah D., and George W. Bliss, Jr., aged 23, born Rehoboth, of Attleboro, of George W. and Betsey, married by Rev. James O. Barney Sept. 8, 1859.
- 1 117 DALGLISH Robert and Harriet C. Gray, both of Pawtucket, married by Rev. C. Blodgett Aug. 9, 1843.
- 1 143 DANA Henry L., aged 23, born Pawtucket, of North Providence, of John B. and Mary J., and Ellen E. French, aged 19, born and of Pawtucket, of Squire and Betsey B., married by Rev. C. Blodgett Dec. 20, 1854.

- 2 8 DANIELS Emily H., aged 23, 2d marriage, born and of Pawtucket, daughter of Lot and Susan Strange, and Canute A. Halburson, aged 21, born Norway, of Pawtucket, of Canute and Annah, married by Alvin O. Read, Esq., Dec. 1, 1857.
- 1 123 DARLING John D., aged 20, of John, and Mary J. Jerauld, aged 16, of Hiram, married by Rev. C. Blodgett Nov. 17, 1846.
- 1 123 Lucy A., aged 18, of John and Lydia, and Simeon C. Davis, aged 25, of Elisha and Betsey, both of Pawtucket, married by Rev. C. Blodgett June 9, 1847.
- 1 123 DAVIS Simeon C., aged 25, of Elisha and Betsey, and Lucy A. Darling, aged 18, of John and Lydia, both of Pawtucket, married by Rev. C. Blodgett June 9, 1847.
- 1 133 Emily E., aged 17, born and of Johnston, of Emily, and Crawford Farnum, aged 21, born and of Smithfield, of Winsor and Hermoine, married by Rev. A. D. Williams Dec. 28, 1851.
- 2 5 Emeline F., aged 16, born and of Allendale, of John, and Andrew B. Sweet, aged 19, born and of Johnston, of Einor, married by Rev. C. Blodgett July 5, 1855.
- 2 10 George K., aged 21, born and of Providence, of Asa W. and Mary, and Sarah S. Noblet, aged 30, born Pennsylvania, of Providence, of James and Sarah, married by Rev. C. Blodgett May 30, 1859.
- 2 14 Alfred B., aged 21, born Philadelphia, Pa., of Fall River, of John C. and Lucy, and Lizzie W. Bigelow, aged 18, born and of Fall River, of Lucius T. and Ruth, married by Rev. C. Blodgett Dec. 8, 1860.
- 2 15 Nancy E., aged 19, born Dartmouth, of Pawtucket, of Shadrach and Nancy, and George H. Greene, aged 21, born Smithfield, of Pawtucket, of Henry P. and Almira, married by Rev. S. A. Thomas March 14, 1861.
- 1 117 DAVISON William and Margaret Wilson, both of Pawtucket, married by Rev. C. Blodgett Sept. 10, 1843.
- 1 137 Charles H., aged 26, born Fairhaven, of Wareham, of Charles and Abigail, and Phebe N. Douglass, aged 21, born and of Rochester, of B. N. and Phebe, married by Rev. C. Blodgett May 28, 1853.
- 1 123 DEGINS Margaret, aged 16, of Martin and Sarah, and Benjamin Ingraham, aged 46, 2d marriage, born and of Pawtucket, of Joseph and Melitable, married by Rev. C. Blodgett Sept. 23, 1847.
- 2 1 DEWICK Joseph, aged 38, 2d marriage, born Newport, of Providence, of Joseph and Polly, and Roxana Melville, aged 44, 2d marriage, of Providence, of Charles and Catharine A., married by Rev. C. Blodgett Feb. 25, 1855.
- 1 137 DICKINSON Esther A., aged 17, born and of North Providence, of John and Sarah, and A. H. Wright, aged 21, born Scituate, of Pawtucket, of Gardner and Susan, married by Rev. C. Blodgett Feb. 8, 1853.
- 2 2 DITSON Asa M., aged 28, born Wilton, Me., of North Providence, of Albert and Prudence, and Mary Ditson, aged 33, 2d marriage, born Bridgewater, of North Providence,

DITSON :

- daughter of Joseph and Mary Blodgett, married by Alvin O. Read, Esq., Aug. 11, 1855.
- 2 2 Mary, aged 33, 2d marriage, born Bridgewater, of North Providence, daughter of Joseph and Mary Blodgett, and Asa M. Ditson, aged 28, born Wilton, Me., of North Providence, of Albert and Prudence, married by Alvin O. Read, Esq., Aug. 11, 1855.
- 1 137 DOANE John, Jr., aged 27, born Orleans, of Charlestown, of John and Mary, and Almira C. Starkweather, aged 21, born and of Pawtucket, of James C. and Almira C., married by Rev. C. Blodgett Jan. 1, 1853.
- 2 2 DOLPHIN Clara C. C., aged 36, born Norway, of Providence, of Neales, and Simmons A. Johnson, aged 35, born Sweden, of Providence, of Andres, married by Alvin O. Read, Esq., July 19, 1855.
- 2 1 DONOLLY Margaret, aged 22, of William and Ellen, and Owen Bannigan, aged 29, of Peter and Catharine, both of Ireland. Int. Jan. 10, 1855.
- 1 135 DONOVAN Mary, aged 28, born Ireland, of Pawtucket, of Anthony and Margaret, and Thomas Maten, aged 24, born Ireland, of Cumberland, of William and Margaret, married by Rev. George Cushman Aug. 15, 1852.
- 1 143 DORAN David, aged 29, 2d marriage, born Pawtucket, of Rochester, N. Y., of David and Mary A., and Jane K. Hood, aged 30, born Rochester, N. Y., of Pawtucket, of Joseph and Ann, married by Rev. C. Blodgett Jan. 1, 1855.
- 1 137 DOUGLASS Phebe N., born and of Rochester, of B. N. and Phebe, and Charles H. Davison, aged 26, born Fairhaven, of Wareham, of Charles and Abigail, married by Rev. C. Blodgett May 28, 1853.
- 2 4 DRAKE Melissa D., aged 22, born Mansfield, of Attleboro, of Joseph and Nancy, and George W. Sadler, aged 24, born and of Attleboro, of Thomas D. and Sarah, married by Rev. C. Blodgett June 30, 1856.
- 1 131 DRAPER Lydia A., aged 23, born and of Attleboro, of Ebenezer and Beulah, and Abner Atwood, aged 26, born Carver, of Taunton, of Joshua, Jr., and Hannah, married by Rev. C. Blodgett May 21, 1851.
- 1 131 Elizabeth H., aged 29, born North Providence, of Pawtucket, of Ira and Elizabeth A., and Horace Weeden, aged 45, born and of North Providence, of James and Elizabeth, married by Rev. C. Blodgett Aug. 14, 1851.
- 1 121 DROWN William H., aged 20, of Nathaniel and Mary, and Caroline J. Baker, aged 20, of Lydia, both born and of Pawtucket, married by Rev. C. Blodgett March 18, 1846.
- 2 3 DUNAKIN Sarah A., aged 30, of James and Catharine, and William M. Harris, aged 30, born Burrillville, of Smithfield, of Jeremiah and Rhoda, married by Alvin O. Read, Esq., Dec. 31, 1855.
- 2 8 DUNHAM George Henry, aged 28, born England, of Attleboro, of William and Elizabeth, and Emily Maria Brown, aged 21, born Woonsocket, of Pawtucket, of Daniel P. and Harriet, married by Alvin O. Read, Esq., April 4, 1858.

- 2 10 DUSNAP Joseph, aged 27, born England, of Rhode Island, of Joseph and Hannah, and Eliza Holland, aged 22, born England, of Lonsdale, of James and Sarah, married by Rev. J. S. Townsend Jan. 22, 1859.
- 2 15 DYER Elizabeth, aged 25, born St. Johns, of Pawtucket, of Thomas and Mary, and Frederick Bates, aged 32, born Dublin, Ire., of Pawtucket, of William, married by Rev. C. Blodgett Sept. 6, 1861.

E

- 2 9 EARLE Joshua, aged 21, born North Providence, of Pawtucket, of William and Dianna, and Angeline Baker, aged 18, born and of Pawtucket, of Freeman and Levina, married by Alvin O. Read, Esq., Oct. 3, 1858.
- 1 137 EARLY Maranda, aged 20, born New York, of Providence, of Erastus and Jane, and Hiram C. Smith, aged 32, born Leicester, N. H., of Providence, of Jesse and Anna, married by Rev. C. Blodgett May 3, 1853.
- 1 127 EATON Nelson S., aged 28, born and of Attleboro, of Luther, and Ann Elizabeth Miller, aged 19, born Attleboro, of Pawtucket, of Ira H. and Mary Ann, married by Rev. C. Blodgett Jan. 1, 1850.
- 1 139 EDWARDS Harriet, aged 19, of George and Abigail, and Jacob Rose, aged 25, of Thomas and Elizabeth, both born England and of Cumberland, married by Alvin O. Rose, Esq., Jan. 26, 1854.
- 2 18 EGGLESTONE George F., aged 20, born Cumberland, of Pawtucket, of John B. and Abby E., and Caroline G. Ashton, aged 16, born Cincinnati, O., of Pawtucket, of Thomas S. and Harriet, married by Rev. George Taft June 23, 1860.
- 1 127 ELDRIDGE Amanda M., aged 20, born Cumberland, of Pawtucket, of Richard and Sarah, and Charles D. Worthington, aged 20, born and of Spencer, of Oren S., married by Rev. C. Blodgett Aug. 1, 1850.
- 1 141 Richard, Jr., aged 19, born Attleboro, of Pawtucket, of Richard and Sally, and Elizabeth M. Cooper, aged 20, born Taunton, of Pawtucket, of Henry and Mary, married by Rev. C. Blodgett March 1, 1854.
- 1 141 Sarah Jane, aged 17, born Attleboro, of Pawtucket, of Richard and Sukey, and Ansel D. Nickerson, aged 21, born Sandwich, of Central Falls, of Elias and Lucy, married by Alvin O. Read, Esq., March 30, 1854.
- 1 141 Eliza Ann, aged 22, born Chatham, of Olneyville, of Benjamin and Eliza, and John Nickerson, aged 28, born Yarmouth, of Pawtucket, of Isaac and Susannah, ———, 1854.
- 1 135 ELLIS Asher, aged 23, born Seekonk, of North Providence, of William and Mary, and Angeannette A. Blake, aged 24, born and of Pawtucket, of Eliphalet and Phebe W., married by Rev. C. Blodgett May 12, 1852.

- 1 135 ELLIS Ira D., aged 45, born Attleboro, of Pawtucket, of Jabez and Polly, and Eliza M. Blake, aged 29, born and of Pawtucket, of Eliphalet and Phebe W., married by Rev. C. Blodgett May 12, 1852.
- 1 129 EMERSON Caroline, aged 19, born and of Blackstone, of Lyman and Sabilla, and Charles H. Fletcher, aged 21, born Newport, N. H., of Blackstone, of Alanson and Almira, married by Rev. C. Blodgett Jan. 27, 1851.
- 1 133 Samuel A., aged 23, of David, and Harriet C. Bray, aged 22, of Crowell and Harriet, both born and of Providence, married by Rev. A. D. Williams March 30, 1852.
- 2 15 EVANS Fanny, aged 22, born Lowell, of Providence, of Arnold and Finett, and Edward H. Park, aged 24, born St. Johnsbury, Vt., of Providence, of Harvey and Elvira (Stroug) Park, married by Rev. J. M. H. Dow Feb. 21, 1861.

F

- 2 4 FALES George S., aged 22, born and of Smithfield, of David G. and Pethina, and Frances H. Baker, aged 21, born and of Pawtucket, of Philander and Frances H., married by Rev. C. Blodgett Oct. 12, 1859.
- 1 121 FANE John C., aged 23, born New York, of Pawtucket, of Peter, and Mary Benson, aged 17, born England, of Pawtucket, of John, married by Rev. C. Blodgett July 13, 1845.
- 2 5 FARNSWORTH Welcome A., aged 21, born New York, of Buffalo, N. Y., and Levina J. Knapp, aged 22, born Dighton, of Providence. Int. Nov. 12, 1856.
- 1 133 FARNUM Crawford, aged 21, born and of Smithfield, of Winsor and Hermoine, and Emily G. Davis, aged 17, born and of Johnston, of Emily, married by Rev. A. D. Williams Dec. 28, 1851.
- 2 4 Hiram N., aged 25, born Holyoke, of Providence, of Theodore and Larinda, and Laura A. Ward, aged 22, born Springfield, of Providence, of Jeremiah and Sarah, married by Rev. C. Blodgett June 18, 1856.
- 2 12 Abraham, aged 20, born Uxbridge, of Pawtucket, of Abraham and Adah, and Isabella Morse, aged 18, born England, of Pawtucket, of George and Elizabeth, married by George Mason, Esq., Jan. 8, 1860.
- 2 13 FENNER Sarah M., aged 29, of Welcome and Eliza, and Edwin A. Briggs, aged 29, of Alfred and Candace A., both born Cranston and of Providence, married by Rev. J. M. H. Dow Sept. 17, 1860.
- 2 10 FENNEY Dennis, aged 20, born England, of Pawtucket, of Thomas and Rose, and Jane Brady, aged 16, born Pawtucket, of Seekonk, of John, married by Alvin O. Read, Esq., March 12, 1859.
- 1 187 FISH Lemira A., aged 23, of William and Mary, and Benjamin W. Hood, aged 23, of Joseph and Ann, both born and of Pawtucket, married by Rev. C. Blodgett June 1, 1853.

- 2 11 FISHER Charlotte C., aged 19, born Worcester, of Providence, of Weston A. and Ann, and Albert W. Sweetland, aged 34, 3d marriage, born North Providence, of Pawtucket, of Joseph and Ann, married by Rev. C. Blodgett July 10, 1859.
- 1 139 FISK Henry, aged 22, born and of Pawtucket, of William and Mary A., and Sarah G. Slocum, aged 21, born Pawtucket, of North Providence, of Eason and Mazel, married by Rev. C. Blodgett Sept. 7, 1853.
- 1 143 FLANNIGAN Catharine Jane, aged 17, born New York, of Pawtucket, of Peter and Mary, and Elijah Nickerson, aged 19, born Central Falls, of Pawtucket, of Dean and Phebe A., married by Rev. A. D. Williams Oct. 27, 1854.
- 2 8 Ann, aged 22, born Ireland, of North Providence, of Peter and Mary, and Samuel J. Armsbury, aged 26, born and of North Providence, of Jeremiah and Susannah, married by Rev. C. Blodgett March 26, 1857.
- 1 129 FLETCHER Charles H., aged 21, born Newport, N. H., of Blackstone, of Alanson and Almira, and Caroline Emerson, aged 19, born and of Blackstone, of Lyman and Sabilla, married by Rev. C. Blodgett Jan. 27, 1851.
- 1 119 FOLLETT Francis F. of North Providence and Henrietta M. Baxter of Pawtucket, of David, married by Rev. C. Blodgett Oct. 13, 1844.
- 1 141 Ellen, aged 19, born and of Wrentham, of Nelson and Emily, and Cyrel C. Barney, aged 20, born Attleboro, of Wrentham, of Daniel and Elizabeth, married by Rev. C. Blodgett March 16, 1854.
- 1 141 Ellen E., aged 18, born and of Cumberland, of Ellis, and Royal J. Peck, aged 21, born and of Wrentham, of Joel and Lucy, married by Rev. C. Blodgett May 17, 1854.
- 2 1 FORSYTH William, aged 46, born Ireland, of Pawtucket, of John and Mary, and Mary Pollard, aged 51, 2d marriage, born England, of Pawtucket, of James and Mary, married by Rev. C. Blodgett May 14, 1855.
- 2 15 FOSTER Hattie M., aged 18, born Taunton, of Providence, of George P. and Fanny, and Allen Campbell, aged 21, born Plainfield, of Providence, of William H. and Esther, married by Alvin O. Read, Esq., July 31, 1861.
- 2 3 FRANCIS Mary Ann, aged 27, born and of North Providence, of Elisha and Margaret, and John McKelva, aged 40, 2d marriage, born Ireland, of Pawtucket, of John and Elizabeth, married by Rev. James Deane Dec. 2, 1855.
- 1 125 FREEMAN Sylvia, aged 39, of Woonsocket, of Daniel and Sarah, and Arnold Peck, aged 54, 2d marriage, of Pawtucket, of Joseph and Sarah, married by Rev. C. Blodgett May 3, 1849.
- 1 127 Albert B., aged 29, of W. A. and Esther, and Eliza Ann Phillips, aged 22, of Daniel and Ann, both of Pawtucket, married by Rev. C. Blodgett May 1, 1850.
- 2 16 Henry A., aged 24, born and of Pawtucket, of Truman and Dianna, and Sarah L. Kelley, aged 21, born Cranston, R. I., of Pawtucket, of Ezra and Betsey Oct. 2, 1861.

- 2 16 FREEMAN Mary D., aged 22, of Truman and Dianna, and John H. Crawford, aged 25, of George and Hannah M., both born and of Pawtucket. Int. Feb. 19, 1862.
- 1 119 FRENCH George Arnold, aged 22, of Squire, and Betsey O'Brien, aged 22, both of Pawtucket, married by Rev. C. Blodgett Nov. 26, 1844.
- 1 125 James A. and Nancy J. Capron, both of North Providence, married by Rev. C. Blodgett May 15, 1849.
- 1 129 Martha B., aged 25, born and of Pawtucket, of Squire and Betsey F., and Charles J. H. Bassett, aged 36, born Westport, of Taunton, of Aristam, married by Rev. C. Blodgett Dec. 25, 1850.
- 1 135 Betsey Louisa, aged 26, born and of Pawtucket, of Otis and Martha, and James D. Hutchinson, aged 34, born Vermont, of Boston, of Willard, married by Rev. C. Blodgett Aug. 11, 1852.
- 1 143 Warren Allen, aged 25, of Otis and Martha A., and Sarah B. Thayer, aged 26, of Alanson and Sarah, both born and of Pawtucket, married by Rev. Julian S. Townsend Oct. 11, 1854.
- 1 143 Ellen E., aged 19, born and of Pawtucket, of Squire and Betsey B. and Henry L. Dana, aged 23, born Pawtucket, of North Providence, of John B. and Mary J., married by Rev. C. Blodgett Dec. 20, 1854.
- 2 3 George W., Jr., aged 25, of George W. and Sarah, and Caroline E. Walker, aged 22, of George W. and Esther, married by Rev. C. Blodgett Oct. 25, 1855.
- 2 5 Ezra G., aged 23, born and of Seekonk, of Ezra and Nancy, and Anna J. Daggett, aged 24, born and of Pawtucket, of Jefferson and Hannah, married by Rev. C. Blodgett Oct. 8, 1856.
- 2 7 William C., aged 26, of Ezra and Nancy, and Esther C. Perren, aged 24, of Daniel and Esther, both born and of Seekonk, married by Rev. C. Blodgett May 7, 1857.
- 2 9 Olive B., aged 49, born and of Pawtucket, of Otis and Olive, and Peter D. Greene, aged 57, 2d marriage, born and of Providence, of Samuel and Henrietta, married by Rev. C. Blodgett June 23, 1858.
- 2 13 Benjamin S., aged 29, born Seekonk, of Pawtucket, of Benjamin and Zilpha, and Mary J. Bowen, aged 22, born and of North Providence, of George W. and Mary Ann. Int. May 23, 1860.
- 1 137 FULLER Henry C., aged 24, born and of Walpole, of Ebenezer and Eliza, and Anna F. Brayman, aged 18, born Coventry, of Pawtucket, of Samuel G. and Isabella, married by Rev. George F. Cushman June 20, 1853.
- 2 6 Amanda M., aged 17, born Cumberland, of Pawtucket, of Holder W. and Patience, and Joseph M. Shepardson, aged 21, born Woonsocket, of Wrentham, of John and Mary. Int. May 4, 1857.

G

- 1 143 GAMMONS Mary, aged 22, of Charles, and Otis Martin, aged

GAMMONS:

- 22, of Charles and Nancy, both born and of Attleboro, married by Rev. C. Blodgett Sept. 3, 1854.
- 1 143 GALLASPY Jane, aged 26, of John and Mary, and William Mickle, aged 34, 2d marriage, of Robert and Elizabeth, both born Ireland and of Pawtucket, married by Rev. C. Blodgett Dec. 28, 1859.
- 1 133 GARDNER Sarah E., aged 19, born and of North Kingstown, of Isaiah and Mary, and Thomas J. Hazard, aged 23, born New York, of South Kingstown, of Thomas J. and Susan, married by Rev. A. D. Williams Jan. 21, 1852.
- 1 135 Walter, aged 25, born North Kingstown, of Warwick, of Arnold C. and Lucy, and Susan A. Moneey, aged 21, born South Kingstown, of Warwick, of Robert, married by Rev. C. Blodgett Oct. 18, 1852.
- 1 139 Joseph, aged 26, born and of North Providence, of John and Eliza, and Caroline R. Gridley, aged 23, born North Providence, of Pawtucket, of Benjamin and Lucy, ————, 1853.
- 2 2 Peleg W., aged 36, born Swansey, of Pawtucket, of Peleg and Nancy, and Harriet E. Brown, aged 35, born Yarmouth, of Pawtucket, daughter of Ensign and Mercy Merchant, 2d marriage of each party, married by Alvin O. Read, Esq., Aug. 25, 1855.
- 2 3 Charles W., Jr., aged 22, born Taunton, of Providence, of Charles W. and Mary, and Hannah Newton, aged 20, born Charlestown, of Providence, of Bridgham and Eliza Ann, married by Rev. C. Blodgett Nov. 28, 1855.
- 2 7 Jenette S., aged 18, born Pawtucket, of Smithfield, of Peleg W. and Mary Ann, and Frederick Patt, aged 20, born North Providence, of Pawtucket, of David and Freeloove. Int. June 9, 1857.
- 2 9 Gabriel V., aged 43, 3d marriage, born New York, of Newport, of Joseph and Mary, and Mary Jane Lambert, aged 30, born and of Strong, Me., of Joshua and Betsey, married by Alvin O. Read, Esq., Nov. 26, 1858.
- 1 133 GASKELL John N., aged 27, born Vermont, of Pawtucket, of Isaac and Lona, and Jane Burgess, aged 24, born and of Pawtucket, of Jemima, married by Rev. C. Blodgett Oct. 14, 1851.
- 2 13 Ellen, aged 18, born Cumberland, of Pawtucket, of Hozia and Mary Ann, and William Bentley, aged 51, born Seekonk, of Pawtucket, of William and Amey, married by Rev. C. Blodgett May 31, 1860.
- 2 16 GIFFORD Gideon, aged 50, 2d marriage, born Westport, of Fall River, of Ira and Edith, and Eliza Rhodes, aged 50, 3d marriage, born Rehoboth, of Fall River, daughter of Nathaniel and Mary Drown, married by Rev. C. Blodgett Feb. 9, 1862.
- 1 129 GILLETT Esther B., aged 21, of Joseph, and Hiram Barnes, aged 29, of Josiah and Dorothy, both of Thetford, Vt., married by Rev. C. Blodgett Feb. 13, 1851.

- 1 131 GILLIGAN Peter, aged 21, born Boston, of Providence, of Peter and Rosanna, and Catharine Carlin, aged 22, born Ireland, of Providence, of Michael and Ann, married by Rev. C. Blodgett March 12, 1851.
- 2 5 GILMORE Josephine B., aged 18, born Ohio, of North Providence, of Charles and Hannah, and Edward Bucklin, Jr., aged 18, born Blackstone, of North Providence, of Edward and Mercy Ann, married by Rev. C. Blodgett Nov. 16, 1856.
- 2 5 GIVNEY Rachel, aged 20, born Maine, of Providence, of Michael and Mary Ann, and William Walley, aged 21, born England, of Providence, of Samuel and Mary, married by Alvin O. Read, Esq., Oct. 6, 1856.
- 2 14 GLASBY Adeline, aged 22, born New Bedford, of Providence, of Benjamin and Margaret, and William F. Green, aged 21, born and of Providence, of Charles and Sarah A., married by Rev. C. Blodgett Dec. 4, 1860.
- 2 6 GLEAZEN Francis E., aged 22, born Medfield, of Providence, of John E. and Amey, and Hannah C. Hopkins, aged 20, born Foster, R. I., of Providence, of Dexter B. and Abby A., married by Rev. J. S. Townsend April 8, 1857.
- 1 123 GODFREY Stephen R., aged 23, of Elisha, and Mary Ann Baker, aged 21, of Sylvanus, both of North Providence, married by Rev. C. Blodgett Sept. 14, 1846.
- 2 7 Elisha, Jr., aged 45, 2d marriage, born Yarmouth, of Pawtucket, of Elisha and Patience, and Mary A. Newman, aged 28, born Seekonk, of Pawtucket, of Sylvanus and Charlotte. Int. Oct. 14, 1857.
- 1 129 GOFF Isaiah, aged 37, born Rehoboth, of Pawtucket, of Shubael, and Margaret B. Tripp, aged 24, born Rochester, of Smithfield, _____, 1850.
- 1 141 Patience C., aged 18, born Rehoboth, of Smithfield, of Nathaniel and Mariah, and Charles W. Haskins, aged 21, born Rehoboth, of Pawtucket, of Lovell and Nancy, married by Alvin O. Read, Esq., Feb. 26, 1854.
- 2 7 Samuel J., aged 20, born Taunton, of Dighton, of Isaiah, and Mary J. Read, aged 18, born Westport, of Dighton, of Stephen, married by Rev. J. Erskine May 23, 1857.
- 1 131 GOLDSMITH Lucinda, aged 20, born and of Pawtucket, of Samuel and Almira, and William Jeffers, Jr., aged 20, born and of North Providence, of William and Ann, married by Rev. C. Blodgett May 13, 1851.
- 1 143 GOULD Francis, aged 26, born Cranston, R. I., of Providence, of George and Lydia, and Catharine McCann, aged 24, born Ireland, of Providence, of Barnard and Salley, married by C. B. Farnsworth, Esq., Dec. 15, 1854.
- 1 119 GRAHAM George, of James, and Elizabeth Brice, of John, both born Ireland and of Pawtucket, married by Rev. C. Blodgett May 21, 1844.
- 1 137 Isaac, aged 22, born Ireland, of Pawtucket, of Henry and Sarah, and Sarah Waugh, aged 33, born England, of Pawtucket, of Joseph and Sarah, married by Rev. C. Blodgett Feb. 18, 1853.

- 2 12 GRAHAM Sarah E., aged 23, of James and Jane, and William Towne, aged 30, of Nathan P. and Polly, both born and of Pawtucket, married by Rev. John M. Peck Dec. 8, 1859.
- 2 5 GRANT Angeline M., aged 19, born and of Prospect, Me., of Japheth and Judeth, and Robert Lord, aged 24, born Dracut, of Pawtucket, of Enock and Ann G., married by Alvin O. Read, Esq., July 11, 1856.
- 1 117 GRAY Harriet C. and Robert Dalglish, both of Pawtucket, married by Rev. C. Blodgett Aug. 9, 1843.
- 1 133 GREENE Julia M., aged 19, born Attleboro, of Pawtucket, of Leonard and Salinda, and William Whitaker, aged 26, born and of Seekonk, of Abner and Nancy, married by Rev. C. Blodgett Sept. 25, 1851.
- 1 135 Holden R., aged 60, 2d marriage, born Warwick, of North Providence, of Caleb and Harriet, and Sarah A. Williams, aged 53, born Johnston, of North Providence, of Wilbur and Tabitha, married by Rev. A. D. Williams April 22, 1852.
- 2 9 Peter D., aged 57, 2d marriage, born and of Providence, of Lemuel and Henrietta, and Olive B. French, aged 49, born and of Pawtucket, of Oliver and Olive, married by Rev. C. Blodgett June 23, 1858.
- 2 14 William F., aged 21, born and of Providence, of Charles and Sarah A., and Adeline Glasby, aged 22, born New Bedford, of Providence, of Benjamin and Margaret, married by Rev. C. Blodgett Dec. 4, 1860.
- 2 15 George H., aged 21, born Smithfield, of Providence, of Henry P. and Almira, and Nancy E. Davis, aged 19, born Dartmouth, of Pawtucket, of Shadrack and Nancy, married by Rev. S. A. Thomas March 14, 1861.
- 1 131 GREENMAN Israel D., aged 36, born North Kingstown, of North Providence, of Silas, and Mazel V. Slocum, aged 21, born Uxbridge, of Pawtucket, of Eason, married by Rev. C. Blodgett July 27, 1851.
- 1 139 GRIDLEY Caroline R., aged 23, born North Providence, of Pawtucket, of Benjamin and Lucy, and Joseph Gardner, aged 26, born and of North Providence, of John and Eliza, _____, 1853.
- 1 143 George F., aged 28, born and of Pawtucket, of Benjamin and Lucy, and Jane McQuestian, aged 19, born Central Falls, of Pawtucket, of Andrew and Ann, _____, 1854.
- 1 137 GRIMSHAW William, aged 35, 2d marriage, born England, of Pawtucket, of John and Jane, and Jane Briggs, aged 40, 2d marriage, born and of some places, daughter of James and Elizabeth Halcraft, married by Rev. George F. Cushman April 8, 1853.
- 2 7 GRISWOLD George, aged 23, born New York, of Pawtucket, of Simeon and Statira, and Mary F. Hopkins, aged 17, born Woonsocket, of Taunton, of Russell and Frances, married by Wellington Kent, Esq., Nov. 21, 1857.
- 1 131 GROVES Daniel, aged 25, born Middlebury, Vt., of Providence, of James and Betsey, and Rosanna Holmes, aged 20, born Wareham, of Providence, of Joab and Rosina, married by Rev. C. Blodgett March 25, 1851.

- 2 11 GRUBER Rebecca C., aged 29, born Yarmouth, of Pawtucket, of Joshua and Leonora, and James L. Bryant, aged 31, 2d marriage, born and of Pawtucket, of Levi and Patience. Int. Nov. 22, 1859.

H

- 2 8 HALBURSON Canute A., aged 21, born Norway, of Pawtucket, of Canute and Annah, and Emily H. Daniels, aged 23, 2d marriage, born and of Pawtucket, daughter of Lot and Susan Strange, married by Alvin O. Read, Esq., Dec. 1, 1857.
- 2 3 HALLODAY Robert, aged 36, 3d marriage, born Ireland, of Burrillville, of James and Mary, and Henrietta Maun, aged 20, born and of Gloucester, of Abraham and Calista, married by Alvin O. Read, Esq., Oct. 21, 1855.
- 2 6 Mary A., aged 17, born Pawtucket, of Providence, of Robert and Ann, and Dennis P. Andrews, aged 25, born Maine, of Providence, of Daniel and Mary, married by Alvin O. Read, Esq., Jan. 1, 1857.
- 2 10 HALLOWELL Thomas, aged 25, born England, of Pawtucket, of Joseph and Mary, and Maria E. McCormick, aged 19, born and of Pawtucket, of James and Maria. Int. March 5, 1859.
- 1 125 HALLYBURTON William, aged 25, of Alexander, and Melissa Cookson, aged 23, born and of Pawtucket, of Josiah and Mary, married by Rev. C. Blodgett June 25, 1848.
- 2 11 HAMLIN Ella, aged 22, born New York, of Wrentham, and Floyd D. Yaw, aged 23, born Brookfield, N. Y., of Pawtucket, of Samuel and Lurana. Int. Sept. 13, 1859.
- 2 4 HANNA Emily A., aged 25, born Attleboro, of North Providence, of James S. and Abigail, and Job E. Carpenter, aged 24, born Seekonk, of Pawtucket, of Job and Eliza. Int. May 7, 1856.
- 2 15 HANNEY Ellen C., aged 17, born and of Providence, of P. and C., and George W. Payton, aged 22, born London, Eng., of Providence, of John and Mary, married by Rev. Edward DeZeng Aug. 11, 1861.
- 1 117 HARGRAVES Thomas and Sarah Jane Clark, both of Pawtucket, married by Rev. C. Blodgett Jan. 8, 1844.
- 1 133 HARRIS Daniel A., aged 23, born North Providence, of Smithfield, of David and Amey, and Lydia A. Jordan, aged 17, born and of North Providence, of Elisha and Emily, married by Rev. C. Blodgett April 4, 1852.
- 2 3 William M., aged 30, born Burrillville, of Smithfield, of Jeremiah and Rhoda, and Sarah A. Dunakin, aged 30, of James and Catharine, married by Alvin O. Read, Esq., Dec. 31, 1855.
- 2 13 Daniel Angell, aged 30, 2d marriage, born and of Johnston, of David and Amey, and Sarah Jane Brady, aged 18, born Grafton, of Johnston, daughter of Celesta, married by Rev. J. M. H. Dow July 31, 1860.
- 2 15 Robert Estes, aged 23, of Mansfield, of George and Mariah,

HARRIS:

- and Anjeannette Guild Whitney, born Franklin, of Attleboro, of Silas S. and Ann, married by Rev. C. Blodgett Aug. 17, 1861.
- 1 137 HARRISON Joseph R., Jr., aged 23, born Gloucester, of Providence, of Joseph R. and Ruth, and Harriet Chappell, aged 18, born and of Providence, of Henry, married by Rev. A. D. Williams May 5, 1853.
- 1 143 HART Ann Eliza, aged 19, born Warwick, of Smithfield, of David T. and Eliza, and James M. Crawford, aged 23, born Belleville, N. Y., of Pawtucket, of George and Hannah, ———, 1854.
- 1 135 HARTSHORN Charles W., aged 26, born and of Providence, of Sylvester and Amey, and Sally King, aged 30, 2d marriage, born Grafton, of Providence, of Gardner and Sally, married by Rev. C. Blodgett April 22, 1852.
- 1 127 HASKELL Benjamin S., aged 25, born Cumberland, of Wrentham, of Abner and Elipha, and Sarah M. Hawkins, aged 19, born and of Wrentham, of Joel and Sarah, married by Rev. C. Blodgett July 30, 1850.
- 1 139 Edward, aged 24, born Howard, of New Bedford, of Calvin and Ann, and Sarah Claffen, aged 22, born and of Pawtucket, of Lyman and Rebecca G., married by Rev. C. Blodgett Sept. 8, 1853.
- 1 125 HASKINS Lydia Ann, aged 18, of Lovell and Nancy, and Nehemiah Sheldon, aged 22, of Arnold and Rebecca, married by Rev. C. Blodgett Feb. 22, 1848.
- 1 141 Charles W., aged 21, born Rehoboth, of Pawtucket, of Lovell and Nancy, and Patience C. Goff, aged 18, born Rehoboth, of Smithfield, of Nathaniel and Mariah, married by Alvin O. Read, Esq., Feb. 26, 1854.
- 2 6 HASLAND Anna, aged 21, born England, of Pawtucket, of Thomas and Alice, and Robert J. McIntosh, aged 24, born Ireland, of Providence, of James and Jane, married by Rev. C. Blodgett April 11, 1857.
- 1 127 HASWELL Jenerson, aged 21, born Newport, of Boston, of John and Mary Ann, and Mary U. Starkweather, aged 21, born and of Pawtucket, of James C. and Almira, married by Rev. O. Blodgett Jan. 23, 1850.
- 1 123 HATHAWAY Abijah, aged 24, of New Bedford, of Elkanah and Phebe, and Adelia A. Peck, aged 18, born and of Providence, of Joseph and Nancy, married by Rev. C. Blodgett June 23, 1847.
- 2 9 William H., aged 30, of Sylvester and Ann, and Irene Pearce, aged 27, of Joseph and Lydia, both born and of Rehoboth, married by Alvin O. Read, Esq., July 18, 1858.
- 2 4 HAVENS Mary, aged 25, born and of North Providence, of William and Almira, and William Metcalf, aged 25, born Smithfield, of North Providence, of William and Eliza, married by Rev. C. Blodgett June 3, 1856.
- 1 127 HAWKINS Sarah M., aged 19, born and of Wrentham, of Joel and Sarah, and Benjamin S. Haskell, aged 25, born Cumberland, of Wrentham, of Abner and Elipha, married by Rev. C. Blodgett July 30, 1850.

- 1 127 HAWKINS Wesley W., aged 23, born Cumberland, of Wrentham, of Joel and Sarah, and Julia A. White, aged 22, of Wrentham, of Abijah and Sarah, married by Rev. C. Blodgett July 30, 1850.
- 2 1 Amanda M., aged 26, of Cumberland, of Amos and Mary Ann, and William R. Alverson, aged 33, born New York, of Arnold and Nancy. Int. Jan. 6, 1855.
- 1 125 HAYWORTH James, aged 36, of Nathan and Elizabeth, and Ann Livsey, aged 29, of John and Mary, both of Pawtucket, married by Rev. C. Blodgett Jan. 16, 1848.
- 1 133 HAZARD Thomas J., aged 23, born New York, of South Kingstown, of Thomas J. and Susan, and Sarah E. Gardner, aged 19, born and of North Kingstown, of Josiah and Mary, married by Rev. A. D. Williams Jan. 21, 1852.
- 2 14 HENDRY Elizabeth Augusta, aged 19, born Fall River, of Pawtucket, of William and Elizabeth, and George Cameron, aged 21, born North Providence, of Pawtucket, of James and Nancy, married by Rev. C. Blodgett Sept. 24, 1860.
- 2 16 HENRY Margaret H. B., aged 22, born Ireland, of New York, of John and Ellen, and William Boyd, aged 30, born Ireland, of New York, of David and Jane, married by Rev. Edward De Zeng Sept. 23, 1861.
- 2 1 HERRON Ann, aged 30, 2d marriage, born Scotland, of Johnston, and Robert Craig, aged 31, born Scotland, of Warwick, of James and Elizabeth, married by W. W. Blodgett, Esq., Feb. 20, 1855.
- 1 119 HEWETT Jesse P., aged 21, born and of Northbridge, of Eli and Betsey, and Almira H. Towne, aged 17, born and of Pawtucket, married by Rev. C. Blodgett March 27, 1845.
- 1 121 HICKS Nathan P., aged 21, born Gloucester, of Pawtucket, of Stephen, and Sarah L. Lee, aged 24, born Manchester, Eng., of Pawtucket, of James, married by Rev. C. Blodgett _____, 1846.
- 1 139 Smith, aged 36, born Gloucester, of Providence, of Smith and Huldah, and Harriet J. Roberts, aged 23, born England, of Providence, of James and Harriet, married by Rev. C. Blodgett Oct. 18, 1853.
- 2 14 HILL George H., aged 27, born and of Providence, of Hiram and Mary A., and Mary E. Pervear, aged 27, born and of Pawtucket, of Jacob S. and Abby D., married by Rev. C. Blodgett Oct. 20, 1860.
- 2 9 HILLMAN Eliza, aged 24, born New Bedford, of Providence, of Andrew and Charlotte, and Charles P. Crossman, aged 21, born Smithfield, of Providence, married by Rev. C. Blodgett June 21, 1858.
- 2 12 HOLBROOK Sylvanus C., aged 40, 3d marriage, born Douglass, of Attleboro, of Ezekiel and Matilda, and Sarah Jane Sidebottom, aged 24, born and of Pawtucket, of Jonathan and Mary, married by Rev. Joseph Banvard Feb. 26, 1860.
- 2 4 HOLLAND Frances E., born Massachusetts, of North Providence, of Joseph A. and Keziah, and William Kay, aged 42, born England, of North Providence, of Thomas and

HOLLAND:

- Margaret, married by Rev. Julius S. Townsend March 2, 1856.
- 2 10 Eliza, aged 22, born England, of Lonsdale. of James and Sarah, and Joseph Dusnap, aged 27, born England, of Rhode Island, of Joseph and Hannah, married by Rev. J. S. Townsend Jan. 22, 1859.
- 1 131 HOLMES Rosanna, aged 20, born Warcham, of Providence, of Joab and Rosina, and Daniel Groves, aged 25, born Middlebury, Vt., of Providence, of James and Betsey, married by Rev. C. Blodgett March 25, 1851.
- 1 127 HOOD Abby H., aged 22, born and of Pawtucket, of Joseph and Ann, and John H. Parmenter, aged 22, of North Providence, of Welcome and Sarah, married by Rev. C. Blodgett Sept. 12, 1849.
- 1 127 Elizabeth M., aged 21, born and of Pawtucket, of Joseph and Ann, and Jacob N. Palsey, aged 20, born Smithfield, of North Providence, of Abner and Lydia, married by Rev. B. P. Byram Sept. 10, 1850.
- 1 137 Benjamin W., aged 23, of Joseph and Ann, and Lemira A. Fish, aged 23, of William and Mary, married by Rev. C. Blodgett June 1, 1853.
- 1 143 Jane K., aged 30, born Rochester, N. Y., of Pawtucket, of Joseph and Ann, and David Doran, aged 29, 2d marriage, born Pawtucket, of Rochester, N. Y., of David and Mary A., married by Rev. C. Blodgett Jan. 1, 1855.
- 2 6 HOPKINS Hannah C., aged 20, born Foster, R. I., of Providence, of Dexter B. and Abby A., and Francis E. Glezen, aged 22, born Medfield, of Providence, of John E. and Amey, married by Rev. J. S. Townsend April 8, 1857.
- 2 7 Mary F., aged 17, born Woonsocket, of Taunton, of Russell and Frances, and George Griswold, aged 23, born New York, of Pawtucket, of Simeon and Statina, married by Wellington Kent, Esq., Nov. 21, 1857.
- 1 125 HERR Jane Elizabeth, aged 21, of Zebina and Ann E., and Nathan Rice, aged 24, of James and Rebecca, both of Pawtucket, married by Rev. C. Blodgett Oct. 10, 1848.
- 2 1 HORTON Charles H., aged 23, born Rehoboth, of Pawtucket, of Benjamin and Betsey, and Abby F. Nickerson, aged 17, born Pawtucket, of North Providence, of Nehemiah and Thankful. Int. May 12, 1855.
- 2 4 Freelove, aged 18, born and of Rehoboth, and William N. Vickery, aged 19, born and of Pawtucket, of Otis and Julia, married by Rev. C. Blodgett March 23, 1856.
- 2 6 HOUGH Elizabeth, aged 21, born England, of Seekonk, of John and Mary, and Samuel Neild, aged 22, born England, of Pawtucket, of Solomon and Sarah, married by Alvin O. Read, Esq., March 16, 1857.
- 1 131 HOWARD James W., aged 22, born and of Providence, of Daniel and Phebe, and Maria C. Whipple, aged 16, born and of Groton, Ct., married by Alvin O. Read, Esq., June 21, 1851.
- 1 123 HOWLAND Shubael, aged 35, 2d marriage, of Shubael and Prescilla, and Prescilla Baker, aged 32, widow, daughter

HOWLAND:

- of Seth and Susan Chace, married by Rev. C. Blodgett Oct. 5, 1847.
- 2 11 Hannah G., aged 18, of Benjamin and Nancy, and Isaac H. Spencer, aged 21, of Charles E. and Hannah, both born and of East Greenwich, married by Rev. C. Blodgett Oct. 27, 1859.
- 1 141 HUBBARD Eliza A., aged 39, born Pomfret, Ct., of Pawtucket, of Willard and Lois, and Appleton Park, aged 54, 2d marriage, born Holliston, of North Providence, of Solomon and Mary, married by Rev. C. Blodgett June 6, 1854.
- 1 143 HUDSON Mary E., aged 19, born Johnston, of Smithfield, of Marceus and Elizabeth, and Simeon S. Page, aged 21, born and of Gloucester, of William and Mary, married by Rev. A. D. Williams Oct. 2, 1854.
- 2 13 HUGHES Alice, aged 20, of Owen and Bridget, and James Augustus Olney, aged 22, of James and Eliza Ann, married by Alvin O. Read, Esq., Sept. 8, 1860.
- 2 15 Catharine, aged 26, born Ireland, of Baltic, Ct., of Patrick and Bridget, and George James, aged 25, born Ireland, of Baltic, Ct., of George and Eliza, married by Rev. C. Blodgett May 10, 1861.
- 2 5 HULL William T., aged 38, 2d marriage, born and of Providence, of Thomas and Sarah, and Susan Waterman, aged 27, 2d marriage, born New Shoreham, of Providence, daughter of Franklin and Justina Dodge, married by Rev. C. Blodgett Oct. 1, 1856.
- 1 125 HUMES Nancy Jane, aged 18, born Yarmouth, of Pawtucket, of George and Bethiah, and Josiah C. Cobb, aged 21, of Pawtucket, of Sinus and Betsey, married by Rev. Joseph Whittemore June 11, 1848.
- 2 13 Ann Elizabeth, aged 25, born Cumberland, of Pawtucket, and Joseph B. Perren, aged 24, born Thompson, Ct., of North Providence, of John and Martha, married by Rev. James Deane July 3, 1860.
- 1 121 HUNT Samuel L., aged 24, of Moses and Jane, and Lucy Berry, aged 24, of Ebenezer and Bethiah, both born and of Fall River, married by Lewis Pearce, Esq., Aug. 31, 1845.
- 1 119 HYMES John, aged 28, born England, of Boscawen, N. H., of Charles, and Delaney Slocum, aged 21, born and of Pawtucket, of Samuel, married by Rev. C. Blodgett April 10, 1845.
- 1 135 HUTCHINSON James D., aged 34, born Vermont, of Boston, of Willard, and Betsey Louisa French, born and of Pawtucket, of Otis and Martha, married by Rev. C. Blodgett Aug. 11, 1852.
- 2 3 HYDE Oswell, aged 24, born England, of Pawtucket, of William and Ann, and Isabella Barry, aged 20, born Scotland, of Pawtucket, daughter of John and Mary Spear, married by Rev. C. Blodgett Nov. 23, 1855.
- 2 5 Isabella S., aged 20, 2d marriage, born Scotland, of Pawtucket, daughter of John and Mary Spear, and Thomas V. Thornton, aged 27, born England, of Smithfield, of Valentine and Elizabeth, married by Rev. J. E. Erskine Oct. 2, 1856.

- 2 9 HYNDMEND Mary, aged 46, 2d marriage, born Ireland, of Smithfield, daughter of William and Jane Templeton; and William McCallan, aged 40, 2d marriage, born and of same places, of John and Elizabeth, married by Rev. C. Blodgett Sept. 13, 1858.

I

- 1 119 INGRAHAM Horatio N., of Jabel, of North Providence, and Mrs. Mary Ann Palmenter, daughter of Lemuel Pitcher, of Pawtucket, married by Rev. C. Blodgett May 15, 1844.
- 1 123 Benjamin, aged 46, 2d marriage, of Joseph and Mahitable, and Margaret Degins, aged 16, of Martin and Sarah, both of Pawtucket, married by Rev. C. Blodgett Sept. 23, 1847.
- 2 3 Temperance T., aged 21, born and of North Providence, of Joshua and Ruth, and Alonzo J. Nickerson, aged 21, born Seekonk, of Pawtucket, of Alvin and Martha. Int. Nov. 27, 1855.
- 2 12 William A., aged 52, 2d marriage, born and of Pawtucket, of Elijah and Rebecca, and Elizabeth A. Murphy, aged 38, born Nova Scotia, of Pawtucket, of James and Mary, married by Rev. C. Blodgett April 24, 1860.
- 2 9 IRVING Nathan E., aged 24, born and of Providence, of Nathan and Mary E., and Emma E. Bakeman, aged 19, born Pawtucket, of Providence, of William and Alice, married by Rev. C. Blodgett Nov. 11, 1858.

J

- 1 123 JACKSON Elizabeth, aged 22, born England, of Pawtucket, of Richard, and James Whitehead, aged 21, born England, of Pawtucket, married by Rev. C. Blodgett June 23, 1846.
- 2 9 Louisa, aged 27, born New York, of Pawtucket, of Richard B. and Abigail, and Benjamin Maker, aged 68, 2d marriage, of Rehoboth and Pawtucket, of Charles and Nancy, married by Rev. C. Blodgett Nov. 10, 1858.
- 1 137 JAKEWAYS Emily, aged 28, 2d marriage, born Coventry, of Smithfield, of James and Phebe, and William L. West, aged 21, born Seekonk, of Pawtucket, of Zachariah and Exrina, married by W. W. Blodgett, Esq., May 27, 1853.
- 2 1 Susan S., born North Kingstown, of Pawtucket, of John, and Matthew Read, aged 26, born Vermont, of Pawtucket, of John and Norma G. Int. May 5, 1855.
- 2 15 JAMES George, aged 25, of George and Eliza, and Catharine Hughes, aged 26, of Patrick and Bridget, both born Ireland and of Baltic, Ct., married by Rev. C. Blodgett May 10, 1861.
- 2 12 JAQUIES Waitey, aged 32, 2d marriage, born Cumberland, of Providence, of James and Phebe, and Eugene Knowlton, aged 29, born Cumberland, of Gloucester, of Meletiah and Mary, married by Rev. C. Blodgett Nov. 25, 1859.

- 1 181 JEFFERS William, Jr., aged 20, born and of North Providence, of William and Ann, and Lucinda Goldsmith, aged 20, born and of Pawtucket, of Samuel and Almira, married by Rev. C. Blodgett May 13, 1851.
- 1 121 JENCKES Louisa, aged 20, born and of Pawtucket, of Talbot, and John Brice, Jr., aged 25, born Ireland, of Pawtucket, of John, married by Rev. C. Blodgett Oct. 27, 1845.
- 1 128 Rosannah, aged 18, of Talbot and Rosannah, and John Brierly, Jr., aged 21, of John and Alice, both of Pawtucket, married by Rev. C. Blodgett Oct. 4, 1847.
- 1 127 Ann M., aged 19, of Charles B., and James L. Wheaton, aged 27, of James, married in Gratton _____, 1850.
- 1 143 Susan, aged 47, born Swanzoy, of Pawtucket, daughter of Simmons and Susan Luther, and Benjamin Le Valley, aged 53, born Coventry, of Philadelphia, Pa., of Caleb and Alice, married by Rev. A. D. Williams Jan. 1, 1855.
- 2 2 Hannah, aged 24, born and of Cumberland, of Julia, and Isaiah Carr, aged 28, 2d marriage, born Coventry, of Smithfield, of Daniel and Thankful, married by Rev. James Deane Sept. 18, 1855.
- 2 7 Daniel W., aged 24, of Pardon and Lydia, and Frances A. Alexander, aged 26, of Lemuel and Sarah, both born and of Smithfield, married by Rev. C. Blodgett July 2, 1857.
- 2 9 William H., aged 22, born and of North Providence, of William and Frelove, and Ruth A. Alexander, aged 19, born and of Pawtucket, of Nathaniel and Sophia. Int. July 21, 1858.
- 2 12 Josephine, aged 21, born North Providence, of Pawtucket, of Isaac T. and Celesta, and Henry F. Bishop, aged 25, born Seekonk, of Pawtucket, of Comfort and Sally, married by Rev. J. Banvard April 17, 1860.
- 1 129 JENNINGS Rebecca, of William and Chloe, and David Jillson, aged 28, of David and Polly, both born and of Attleboro, married by Rev. C. Blodgett Dec. 25, 1850.
- 1 123 JERAULD Mary J., aged 16, of Hiram, and John D. Darling, aged 20, of John, both of Pawtucket, married by Rev. C. Blodgett Nov. 17, 1846.
- 1 125 Edwin, aged 21, born and of Pawtucket, of Henry and Louisa, and Julia A. Wilcox, aged 21, born and of North Providence, of Robert and Deborah, married by Rev. C. Blodgett Nov. 8, 1848.
- 1 189 Alfred, Jr., aged 22, born East Greenwich, of Smithfield, of Alfred and Harriet, and Ann Baxter, aged 28, born and of Pawtucket, of Nathaniel and Hope, married by Rev. A. D. Williams Feb. 5, 1854.
- 1 141 George A., aged 27, of Hiram and Adelia, and Mary P. Baxter, aged 18, of Freeman and Nancy, both born and of Pawtucket, married by Alvin O. Read, Esq., Aug. 20, 1854.
- 2 4 William A., aged 24, born Middleboro, of Providence, of John F. and Mary, and Amanda F. Baxter, aged 20, born Seekonk, of Pawtucket, of Nathaniel and Hope R., married by Rev. Julius S. Townsend Jan. 31, 1856.

- 2 9 JERAULD Louisa, aged 26, born and of Pawtucket, of Henry and Louisa, and William F. Akermond, aged 25, born and of Portland, Me., of William and Jane, married by Rev. C. Blodgett Nov. 25, 1858.
- 1 129 JILLSON David, aged 28, of David and Polly, and Rebecca Jennings, of William and Chloe, both born and of Attleboro, married by Rev. C. Blodgett Dec. 25, 1850.
- 2 1 Daniel A., aged 21, born and of Pawtucket, of Daniel and Mary, and Elevet E. Tabor, aged 18, born and of same place, of Constant and Waitey. Int. March 20, 1855.
- 2 5 Mary E., aged 21, born Lynn, of Pawtucket, of Daniel and Mary, and William L. Perry, aged 24, born Brookline, of Smithfield, of Daniel L. and Mary E., married by Rev. C. Blodgett Nov. 26, 1856.
- 2 14 Albert J., aged 23, of Daniel and Mary, and Susan B. Rounds, aged 22, 2d marriage, of Sylvanus and Susan O., both born and of Attleboro, married by Rev. C. Blodgett Nov. 28, 1860.
- 1 133 JOHNSON Joseph, aged 27, born Ireland, of North Providence, of Joseph and Mary, and Margaret Ramsey, aged 29, born Ireland, of Pawtucket, of Robert and Peggy, married by Rev. C. Blodgett Dec. 11, 1851.
- 1 135 Amey F., aged 19, born and of Providence, of William and Frances, and Samuel S. White, aged 26, born Pawtucket, of Providence, of William H. and Mary F., married by Rev. C. Blodgett Aug. 17, 1852.
- 2 2 Simmons A., aged 35, born Sweden, of Providence, of Andrew, and Clara C. C. Dolphin, aged 36, born Norway, of Providence, of Neals, married by Alvin O. Read, Esq., July 19, 1855.
- 2 10 James, aged 25, of James and Ann, and Rose McFadden, aged 24, of James and Margaret, both born Ireland and of North Providence, married by Rev. C. Blodgett March 16, 1859.
- 1 129 JONES Emily Lincoln, aged 21, born and of Providence, of Edward H., and Abner Witherell, aged 24, 2d marriage, born and of Taunton, of Abner, married by Rev. C. Blodgett Nov. 4, 1850.
- 1 143 Julia Ann, aged 17, born and of North Providence, of Walter and Thankful, and Albert Garrington Pearce, aged 22, born Lonsdale, of North Providence, of James M. and Freeloove, married by Rev. Walter R. Ross May 14, 1854.
- 2 2 Sophia, aged 23, 2d marriage, born and of Providence, daughter of Elijah and Freeloove Jones, and George S. Brainard, aged 35, 2d marriage, born Chatham, Ct., of Providence, of Sylvanus and Lucinda, married by Alvin O. Read, Esq., June 21, 1855.
- 2 11 Massura Ann, aged 22, born Virginia, of Attleboro, daughter of Lucinda Bell, and John G. Cooper, aged 27, 2d marriage, born Virginia, of Providence, of Charles and Mary, col., married by Rev. C. Blodgett July 21, 1859.
- 1 131 JORDAN Margaret A., aged 18, of Thomas and Mary, and George W. Slade, aged 20, of Martin and Hannah, both

JORDAN:

- born and of Pawtucket, married by Rev. C. Blodgett July 3, 1851.
- 1 133 Lydia A., aged 17, born and of North Providence, of Elisha and Emily, and Daniel A. Harris, aged 23, born North Providence, of Smithfield, of David and Amey, married by Rev. C. Blodgett April 4, 1852.
- 1 143 JOSLIN Benjamin, aged 33, 2d marriage, born Thompson, Ct., of Burrillville. R. I., of Silas and Lydia, and Emily S. Arnold, aged 23, born and of Woonsocket, of Olney and Mercelia, married by Rev. A. D. Williams Sept. 11, 1854.
- 2 15 Henry L., aged 29, born Cumberland, of Pawtucket, of Larned and Nancy V., and Anne McDonald, aged 21, born England, of Attleboro, of Edward, July 1, 1861.

K

- 1 125 KAY John Alanson, aged 45, 2d marriage, of John and Martha, and Martha Blond, aged 35, 2d marriage, daughter of James and Susanna Jessup, both of Pawtucket, married by Rev. C. Blodgett Nov. 25, 1847.
- 2 4 William, aged 42, born England, of North Providence, of Thomas and Margaret, and Frances E. Holland, born Massachusetts, of North Providence, of Joseph A. and Keziah, married by Rev. Julius S. Townsend March 2, 1856.
- 2 15 KELLER Daniel, aged 25, born Germany, of Pawtucket, of George and Margaret (Gardner) Keller, and Frances Smith, aged 23, born and of same places, daughter of Andrew and Mary (Martin) Smith Jan. 9, 1861.
- 1 139 KELLEY Daniel, aged 23, born Smithfield, of North Providence, of Arnold C. F. and Lucinda, and Elizabeth S. Barber, aged 24, born Kingston, of North Providence, of Benjamin S. and Isabel, married by Rev. A. D. Williams Sept. 26, 1853.
- 2 16 Sarah L., aged 21, born Cranston, R. I., of Providence, of Ezra and Betsey, and Henry A. Freeman, aged 24, born and of Pawtucket, of Truman and Dianna, Oct. 2, 1861.
- 1 119 KELTON Edward, aged 26, and Caroline W. Baker, aged 30, both of Pawtucket, married by Rev. C. Blodgett Aug. 28, 1844.
- 1 117 KENT Eunice of Pawtucket and Perley J. Perren of Seekonk, married by Rev. C. Blodgett Oct. 10, 1843.
- 1 121 Horace, aged 25, of Seba, born and of Pawtucket, and Lydia A. Simmons, born and of Rehoboth, married by Rev. C. Blodgett Sept. 11, 1845.
- 2 3 Jane, aged 33, 2d marriage, born Smithfield, of Pawtucket, daughter of John Thompson, and Dan Perry, aged 47, 3d marriage, born Rehoboth, of Attleboro, of Timothy. Int. Nov. 13, 1855.
- 2 10 Emily R., aged 22, born and of Pawtucket, of Wellington and Emily, and George W. R. Matteson, aged 24, born

KENT:

- Dighton, of Providence, of Carey and Martha R., married by Rev. C. Blodgett Dec. 16, 1858.
- 2 15 Ardelia, aged 45, born Rehoboth, of Attleboro. of Nathaniel and Elizabeth, and John Shorey, aged 68, 8d marriage, born and of Seekonk, of Abel and Mary, married by Rev. C. Blodgett May 15, 1861.
- 2 16 Charles Edwin, aged 33, born Attleboro, of California, of Larned and Sarah Ann, and Emeline Rebecca Wilson, aged 23, born and of Pawtucket, of William and Arabella, married by Rev. C. Blodgett Nov. 21, 1861.
- 1 127 KING Ariade and Jonathan S. Capron, both of North Providence, married by Rev. C. Blodgett Jan. 7, 1850.
- 1 129 Thomas K., aged 27, and Abby G. Brown, aged 21, of Jones and Sarah, both of North Providence, ———, 1850.
- 1 135 Sally, aged 30, 2d marriage, born Grafton, of Providence, of Gardner and Sally, and Charles W. Hartshorn, aged 26, born and of Providence, of Sylvester and Amey, married by Rev. C. Blodgett April 22, 1852.
- 1 125 KINGSBURY Samuel P., aged 28, of Masou and Lucy, and Nancy P. Cunningham, aged 25, of James and Ruth, both of Pawtucket, married by Rev. C. Blodgett April 11, 1848.
- 1 139 KIRK Robert J., aged 21, born Scotland, of Pawtucket, of Samuel and Hannah, and Ellen McCuen, aged 21, born and of Pawtucket, of Joseph and Rosanna, married by Rev. C. Blodgett Sept. 21, 1853.
- 1 117 KNAPP Charles M. of New Haven, Ct., and Minerva B. Bensley of Pawtucket, married by Rev. C. Blodgett Oct. 24, 1843.
- 2 5 Levinia J., aged 22, born Dighton, of Providence, and Welcome A. Farnsworth, aged 21, born New York, of Buffalo, N. Y. Int. Nov. 12, 1856.
- 1 135 KNIGHT John, aged 26, born England, of Valley Falls, of Matthew and Dorothy, and Elizabeth Monarch, aged 22, born Scotland, of Valley Falls, of James and Mary, married by Alvin O. Read, Esq., May 11, 1852.
- 2 12 KNOWLTON Eugene, aged 29, born Cumberland, of Gloucester, of Meletiah and Mary, and Waitey Jaquies, aged 32, 2d marriage, born Cumberland, of Providence, of James and Phebe, married by Rev. C. Blodgett Nov. 25, 1859.

L

- 1 117 LAATON Harriet and Thomas G. Ashton, both of Providence, married by Rev. C. Blodgett July 31, 1848.
- 2 14 LAKE Horace Francis, aged 29, born and of Seekonk, of George and Nancy, and Harriet Newell Tanner, aged 28, born Centreville, of Seekonk, of Daniel and Deborah, married by Rev. C. Blodgett Oct. 27, 1860.
- 1 131 LAMB Liberty, aged 50, 2d marriage, born and of Charlton, of Abijah and Prescilla, and Lucinda Bacon, aged 50, 2d marriage, born Douglass, of Charlton, daughter of Moses and Hannah Thayer, married by Rev. C. Blodgett Sept. 25, 1851.

- 2 9 LAMBERT Mary Jane, aged 30, born and of Strong, Me., of Joshua and Betsey, and Gabriel V. Gardner, aged 43, 3d marriage, born New York, of Newport, R. I., of Joseph and Mary, married by Alvin O. Read, Esq., Nov. 26, 1858.
- 1 131 LANE Amey A., aged 22, born Cumberland, of North Providence, of Ann Julia, and Hazard H. Miner, aged 21, born Richmond, R. I., of North Providence, of Jedediah and Mary, married by Rev. C. Blodgett July 3, 1851.
- 2 10 LAWTON John F. P., aged 21, born Philadelphia, of Providence, of Joseph and Grace L., and Leaffe Eleanor Miller, aged 21, born Attleboro, of Pawtucket, of Ira K. and Celia, married by Rev. C. Blodgett Jan. 5, 1859.
- 1 129 LEACH Jane, aged 32, 2d marriage, born Scituate, R. I., of Cumberland, of Isaac and Sarah, and Eliza A. Smith, aged 21, born and of Cumberland, of Hezekiah and Adah, married by Alvin O. Read, Esq., Dec. 21, 1850.
- 2 15 Angelina Mary, aged 22, born Fall River, of Pawtucket, of Edwin and Martha E., and Frederick Otto Scholze, born Dreaden. La., of Pawtucket, of William and Mary, married by Rev. C. Blodgett May 8, 1861.
- 2 12 LECKIE Agnes L., aged 22, born Thompson, Ct., of Pawtucket, of Hugh and Mary, and Donald D. Cattauck, aged 25, born Scotland, of Pawtucket, married by Rev. J. Barnard Dec. 26, 1859.
- 1 117 LEE Mary, of Providence, and William Perry, of Seekonk, married by Rev. C. Blodgett July 5, 1843.
- 1 121 Sarah L., aged 24, born Manchester, Eng., of Pawtucket, of James, and Nathan C. Hicks, aged 21, born Gloucester, R. I., of Pawtucket, of Stephen, married by Rev. C. Blodgett _____, 1846.
- 1 137 Royal, aged 45, 3d marriage, born Menden, of North Providence, of Ephraim and Lydia, and Betsey Carpenter, aged 36, born Cumberland, of North Providence, of Emerson and Eunice, married by Rev. George F. Cushman June 15, 1853.
- 2 7 LEFAVOR Edward, aged 30, born North Providence, of Detroit, Mich., of David and Mary A., and Mary D. Read, aged 28, born and of Pawtucket, of John B. and Jane T., married by Rev. C. Blodgett Sept. 8, 1857.
- 2 7 LEGG Mary F., aged 20, born North Providence, of Smithfield, of Allen and Sarah, and Henry J. Smith, aged 24, born Walpole, N. H., of Smithfield, of Charles and Nancy, married by Rev. C. Blodgett June 25, 1857.
- 1 121 LELAND Alonzo, aged 27, born Springfield, Vt., of Pawtucket, of Jasper, and Rachal B. Bliss, aged 20, born Rehoboth, of Pawtucket, of Nathaniel, married by Rev. C. Blodgett Dec. 21, 1845.
- 1 141 LENTON Jennettee, aged 18, born Scotland, of Pawtucket, of Hugh and Nancy, and Isaac Nickerson, Jr., aged 24, born Yarmouth, of Pawtucket, of Isaac and Susan, married by Rev. C. Blodgett July 3, 1854.
- 1 129 LEONARD William B., aged 25, born Taunton, of Providence, of Elijah and Lucinda, and Mary E. Bradbury, aged 18,

LEONARD:

- born Lyme, Ct., of Providence, of William, married by Rev. C. Blodgett Feb. 20, 1851.
- 1 143 LE VALLEY Benjamin, aged 53, born Coventry, R. I., of Philadelphia, Pa., of Caleb and Alice, and Susan Jenckes, aged 47, born Swanzey, of Pawtucket, daughter of Simmons and Susan Luther, 2d marriage of each party, married by Rev. A. D. Williams Jan. 1, 1855.
- 2 11 LEWIN Amelia Orne, aged 21, born and of Pawtucket, of Nathaniel and Cordelia, and Job L. Spencer, aged 26, born and of North Providence, of Gideon L. and Susan, married by Rev. John M. Peck Nov. 1, 1859.
- 2 6 LEWIS Sarah Collins, aged 23, born and of Pawtucket, of Nathaniel and Cordelia S., and Charles Wesley Allen, aged 24, born Bristol, of Pawtucket, of Samuel S. and Mary (De Wolf) Allen, married by Rev. J. S. Townsend April 14, 1857.
- 2 12 S. A., aged 29, 2d marriage, born Pawtucket, of Attleboro, of R. G. and Almira A., and Susau T. Rose, aged 20, born and of Pawtucket, of Simeon, married by Rev. C. Blodgett Jan. 12, 1860.
- 1 123 LINDSEY Augustus, aged 25, of Oren, and Sarah P. Bliss, aged 19, of Elijah, both of North Providence, married by Rev. C. Blodgett Nov. 16, 1846.
- 2 10 LINTON Ann, aged 22, born Scotland, of Pawtucket, of Hugh and Nancy, and James Richardson, aged 23, born Scotland, of Providence, of Thomas and Mary. Int. April 2, 1859.
- 2 13 James, aged 22, born Nershire, Scotland, of Pawtucket, of Hugh and Agnes, and Hannah Maxwell, aged 18, born North Providence, of Pawtucket, of Hugh and Sarah, married by Rev. C. Blodgett Sept. 14, 1860.
- 2 4 LIVINGSTONE Jane, aged 47, 2d marriage, born Scotland, of North Providence, of Hugh and Jane, and Thomas E. Smith, aged 47, 2d marriage, born England, of North Providence, of Joseph and Margaret, married by Alvin O. Read, Esq., April 29, 1856.
- 2 4 Hugh, aged 22, born Scotland, of Pawtucket, of John and Catharine, and Jennette Allen, aged 28, 2d marriage, born Scotland, of Pawtucket, daughter of Peter and Margaret Wilson, married by Rev. J. Erskine May 6, 1856.
- 1 125 LIVSEY Ann, aged 29, of John and Mary, and James Hayworth, aged 36, of Nathan and Elizabeth, both of Pawtucket, married by Rev. C. Blodgett Jan. 16, 1848.
- 1 123 LORD Olive A., of Pawtucket, of James, and Henry Pinkham, of North Providence, married by Rev. C. Blodgett Nov. 19, 1846.
- 1 129 Samuel B., aged 21, born Taunton, of Pawtucket, of Samuel, and Mary Brierly, aged 21, born England, of Pawtucket, of John _____, 1850.
- 2 5 Robert, aged 24, born Dracut, of Pawtucket, of Enock and Ann G., and Angeline M. Grant, aged 19, born and of Prospect, Me., of Japheth and Judeth, married by Alvin O. Read, Esq., July 11, 1856.
- 2 5 Samuel, aged 55, 2d marriage, born England, of Massachu-

LORD:

- setts, of Jesse and Ann, and Caroline N. Carpenter, aged 40, 2d marriage, born and of Nashua, N. H. Int. Aug. 9, 1856.
- 1 129 **LOTT** Harriet, aged 20, of William and Mary, and George Reve, aged 22, both of Smithfield, married by Rev. C. Blodgett Jan. 4, 1851.
- 2 3 **LUCY** Mary, aged 48, born and of Cumberland, of James and Urania, and Emery Albee, aged 63, 2d marriage, born Menden, of Pawtucket, of Samuel and Hannah. Int. Nov. 9, 1855.

M

- 1 131 **MAJOR** John, Jr., aged 23, born Taunton, of Pawtucket, of John and Eliza, and Adeline Mann, aged 23, born Providence, of North Providence, of William and Sarah, married by Rev. C. Blodgett April 14, 1851.
- 1 125 **MAKER** Polly, aged 50, and Alanson Woodcock, aged 60, of Benjamin and Hannah, both of Attleboro, married by Rev. C. Blodgett June 15, 1848.
- 2 9 Benjamin, aged 68, 2d marriage, born Rehoboth, of Pawtucket, of Charles and Nancy, and Louisa Jackson, aged 27, born New York, of Pawtucket, of Richard B. and Abigail, married by Rev. C. Blodgett Nov. 10, 1858.
- 1 121 **MANN** Eliza, aged 24, of North Providence, of Jacob, and John Perry, Jr., aged 27, born Newport, of Pawtucket, of John, married by Rev. C. Blodgett June 19, 1845.
- 1 131 Adeline, aged 23, born Providence, of North Providence, of William and Sarah, and John Major, Jr., aged 23, born Taunton, of Pawtucket, of John and Eliza, married by Rev. C. Blodgett April 14, 1851.
- 2 8 Daniel, aged 20, born Gloucester, of Johnston, of Abel and Calista, and Emma A. Converse, aged 16, born Cumberland, of Johnston, of Horace and Adelia, married by Alvin O. Read, Esq., May 31, 1858.
- 2 3 Henrietta, aged 20, born and of Gloucester, R. I., of Abraham and Calista, and Robert Halloday, aged 36, 3d marriage, born Ireland, of Burrillville, of James and Mary, married by Alvin O. Read, Esq., Oct. 21, 1855.
- 1 117 **MERCHANT** Alexander and Thankful B. Strong, both of Pawtucket, married by Rev. C. Blodgett Oct. 9, 1843.
- 1 123 Keziah E., born and of Providence, of Elisha, and Calvin Allen, 2d marriage, born Barrington, of Providence, married by Rev. C. Blodgett April 11, 1847.
- 1 143 **MARSHALL** Henry, aged 28, born England, of Providence, of John and Ann, and Mary Jane Cottrell, aged 18, born Cranston, of Pawtucket, of William and Elizabeth, married by Rev. Julius S. Townsend Oct. 19, 1854.
- 1 123 **MARTIN** Nancy B., aged 32, of Pawtucket, of John, and William E. Carpenter, aged 38, of Smithfield, of William, married by Rev. C. Blodgett Dec. 1, 1846.
- 1 143 Otis, aged 22, of Charles and Nancy, and Mary Gam-

MARTIN:

- mons, aged 22, of Charles, both born and of Attleboro, married by Rev. C. Blodgett Sept. 3, 1854.
- 2 8 Hezekiah, aged 24, 2d marriage, born Rehoboth, of Providence, of Hezekiah and Emily, and Eliza H. Shea, aged 22, born Ireland, of Providence, married by Rev. C. Blodgett June 21, 1858.
- 1 127 MASON Cyrus, aged 22, of Seekonk, of Henry and Rosanna, and Eliza Ann Booth, aged 17, of Pawtucket, of William and Rachal, married by Rev. David Calver Aug. 4, 1850.
- 2 14 Abby M., aged 23, born Smithfield, of Pawtucket, of Lyman and Marcella, and William A. Olney, aged 23, born and of Pawtucket, of James and Elizabeth, married by Rev. Joseph Banvard Nov. 29, 1860.
- 2 11 MASSIE P. Henry, aged 23, born Boston, of Providence, of Alexander M. and Mary G., and Fanny M. Betts, aged 23, born Bradford, N. Y., of Providence, of P. E. and Emeline, married by Rev. C. Blodgett July 13, 1859.
- 2 13 MATHEWSON Safronia, aged 19, born Johnston, of North Providence, of James and Julia, and James D'W. Olney, aged 24, born and of same places, of James and Susan Elizabeth, married by Rev. C. Blodgett Sept. 13, 1860.
- 2 10 MATTESON George W. R., aged 24, born Dighton, of Providence, of Carey and Martha R., and Emily R. Kent, aged 22, born and of Pawtucket, of Wellington and Emily, married by Rev. C. Blodgett Dec. 16, 1858.
- 2 11 Andrew R., aged 24, born Dighton, of Pawtucket, of Carey and Martha, and Amey D. Bowen, aged 23, born and of Pawtucket, of William M. and Eliza, married by Rev. C. Blodgett Nov. 3, 1859.
- 2 13 Martha M., aged 23, born Dighton, of Pawtucket, of Carey and Martha R., and William G. Allen, M. D., aged 26, born Rehoboth, of Mansfield, of Isaiah and Ann F., married by Rev. Daniel W. Stevens June 26, 1860.
- 1 185 MATEN Thomas, aged 24, born Ireland, of Cumberland, of William and Margaret, and Mary Donovan, aged 28, born Ireland, of Pawtucket, of Anthony and Margaret, married by Rev. George Cushman Aug. 15, 1852.
- 1 185 MAXCY J. Eaton, aged 25, born Attleboro, of Pawtucket, of Joseph and Lois, and Harriet F. Millerd, aged 23, born Smithfield, of Pawtucket, of Stephen and Susan, married by Rev. C. Blodgett Sept. 2, 1852.
- 1 143 Nathaniel B., aged 20, born Attleboro, of Pawtucket, of Joseph and Lois, and Maria D. Miller, aged 21, born Seekonk, of Pawtucket, of Jonathan and Deborah, married by Rev. A. D. Williams Dec. 13, 1854.
- 2 13 MAXWELL Hannab, aged 18, born North Providence, of Pawtucket, of Hugh and Sarah, and James Linton, aged 22, born Nershiie, Scot., of Pawtucket, of Hugh and Agnes, married by Rev. C. Blodgett Sept. 14, 1860.
- 1 127 MAY Joanna, aged 25, and Michael Crow, both born Ireland and of Pawtucket, ———, 1850.
- 2 10 McCALLAM David, aged 32, born and of New York, of George and Mary, and Nancy Kamsey, aged 30, born Ire-

McCALLAM:

- land, of Pawtucket, of Robert and Margaret, married by Rev. C. Blodgett Feb. 9, 1859.
- 2 9 McCALLAN William, aged 40, 2d marriage, of John and Elizabeth, and Mary Hyndmond, aged 46, 2d marriage, daughter of William and Jane Templeton, both born Ireland and of Smithfield, married by Rev. C. Blodgett Sept. 13, 1858.
- 1 139 McCANN Thomas, aged 32, of John and Susan, and Jane O'Donald, aged 33, of James and Jane, both born Ireland and of Pawtucket, married by Rev. C. Blodgett Sept. 21, 1853.
- 1 143 Catharine, aged 24, born Ireland, of Providence, of Barnard and Sally, and Francis Gould, aged 26, born Cranston, of Providence, of George and Lydia, married by C. B. Farnsworth, Esq., Dec. 15, 1854.
- 1 121 McCARTNEY Margaret and Thomas Templeton, 2d marriage, both born Ireland and of Smithfield, married by Rev. C. Blodgett June 6, 1845.
- 2 10 McCORMICK Maria E., aged 19, born and of Pawtucket, of James and Maria, and Thomas Hollowell, aged 25, born England, of Pawtucket, of Joseph and Mary. Int. March 5, 1859.
- 1 117 McCREEDY Ann and William McNutt, both of Pawtucket, married by Rev. C. Blodgett Oct. 1, 1843.
- 1 125 McCURUM Hugh, aged 26, of Pawtucket, of Hugh and Mary, and Sarah Searl, aged 28, born Providence, of Pawtucket, of John and Mary Ann, married by Rev. C. Blodgett May 23, 1848.
- 1 139 McCUEN Ellen, aged 21, born and of Pawtucket, of Joseph and Rosanna, and Robert J. Kirk, aged 21, born Scotland, of Pawtucket, of Samuel and Hannah, married by Rev. C. Blodgett Sept. 21, 1853.
- 2 6 McCURDY Thomas, aged 28, of Alexander and Elizabeth, and Ann Ramsey, aged 27, of Robert, both born Ireland and of Pawtucket, married by Rev. C. Blodgett Dec. 4, 1856.
- 2 15 Elizabeth, aged 24, of Alexander and Betsey, and David Morton, Jr., aged 26, of David and Mary, both born Ireland and of Pawtucket, married by Rev. C. Blodgett March 18, 1861.
- 2 8 McDONALD Jane, aged 28, of Robert and Jane, and Daniel Bruce, aged 21, of Hugh and Mary, both born Ireland and of Smithfield, married by Rev. C. Blodgett March 9, 1858.
- 2 15 Anne, aged 21, born England, of Attleboro, of Edward, and Henry L. Joslin, aged 29, born Cumberland, of Pawtucket, of Larned and Nancy V., June 1, 1861.
- 2 8 McDOWELL Henry, aged 34, 2d marriage, born England, of Pawtucket, of James and Elizabeth, and Betsey Jane Barney, aged 25, born Rehoboth, of Pawtucket, of Enock and Esther. Int. May 15, 1858.
- 2 10 McFADDEN Rose, aged 24, born Ireland, of Pawtucket, of James and Margaret, and James Johnson, aged 25, born

McFADDEN:

- Ireland, of North Providence, of James and Ann, married by Rev. C. Blodgett March 16, 1859.
- 2 8 **McINTIRE** Joseph, aged 25, born North Providence, of Pawtucket, of Joseph and Ann, and Mary E. Robinson, aged 24, born Attleboro, of Pawtucket, of Russell and Almira, married by C. B. Farnsworth, Esq., May 29, 1858.
- 2 2 **McINTOSH** Jane, aged 35, of James and Jane, and Samuel Thompson, aged 37, 2d marriage, of William and Mary, both born Ireland and of Cranston, married by Rev. C. Blodgett Sept. 11, 1855.
- 2 6 **Maria**, aged 19, born Ireland, of Providence, of James and Jane, and Edwin Radeleff, aged 25, born England, of Providence, of Edward and Betsey, married by Rev. C. Blodgett April 6, 1856.
- 2 6 **Robert J.**, aged 24, born Ireland, of Providence, of James and Jane, and Anna Hasland, aged 21, born England, of Pawtucket, of Thomas and Ann, married by Rev. C. Blodgett April 11, 1857.
- 2 3 **McKELVA** John, aged 40, 2d marriage, born Ireland, of Pawtucket, of John and Elizabeth, and Mary Ann Francis, aged 27, born and of North Providence, of Elisha and Margaret, married by Rev. James Deane Dec. 2, 1855.
- 2 9 **Mary Jane**, aged 23, born and of Pawtucket, of Joshua and Mary, and William Cope, aged 24, born England, of North Providence, of James and Margaret, married by Johnson Gardner, Esq., Nov. 3, 1858.
- 2 10 **McLANE** William, aged 19, born Taunton, of Attleboro, of William and Sylvia, and Margaret Allen, aged 23, born Smithfield, of Attleboro, of David and Peddy A., married by Rev. C. Blodgett Jan. 10, 1859.
- 1 127 **McMAHON** John, aged 24, of Patrick and Margaret, and Ann O. Hare, aged 19, of Patrick and Mary, both born Ireland and of Pawtucket, ———, 1850.
- 1 117 **McNUTT** William and Ann McCreedy, both of Pawtucket, married by Rev. C. Blodgett Oct. 1, 1843.
- 1 143 **McQUESTION** Jane, aged 19, born Central Falls, of Pawtucket, of Andrew and Ann, and George F. Gridley, aged 28, born and of Pawtucket, of Benjamin and Lucy, ——— 1850.
- 2 5 **MEIGS** James L. B., aged 30, 2d marriage, born and of Bristol, of James and Reliance, and Sarah C. Wilson, aged 20, born Vermont, of Bristol, of George and Betsey, married by Rev. C. Blodgett Aug. 9, 1856.
- 2 7 **MERKINERIN** Janette, aged 32, born Nova Scotia, of Pawtucket, of John and Catharine, and Adam Parrucker, aged 33, born Germany, of Pawtucket, of John and Margaret, married by Rev. C. Blodgett July 22, 1857.
- 2 1 **MELVILLE** Roxana, aged 44, 2d marriage, born Charlestown, of Providence, and Joseph Dewick, aged 38, 2d marriage, born Newport, of Providence, of Joseph and Polly, married by Rev. C. Blodgett Feb. 25, 1855.
- 1 139 **MERRELL** Ellen M., aged 18, born Westbrook, Me., of Pawtucket, of Joseph and S., and Gardner C. Buffington, aged

MERRELL:

- 21, born and of Pawtucket, of Gardner L. and Matilda, _____, 1853.
- 2 9 Amanda A., aged 25, born and of Westbrook, Me., of Joseph and Statira, and William T. Perry, aged 26, born Hartford, Ct., of Colchester, Vt., of Ebenezer W. and Eunice, married by Rev. C. Blodgett Nov. 16, 1858.
- 2 3 MERRY Margaret L., aged 20, born and of Providence, of William and Elizabeth, and Isaiah W. Cathran, aged 24, born and of same place, of Josiah and Julia, married by Rev. C. Blodgett Dec. 21, 1855.
- 2 4 METCALF William, aged 25, born Smithfield, of North Providence, of William and Eliza, and Mary Havens, aged 25, born and of North Providence, of William and Almira, married by Rev. C. Blodgett June 3, 1856.
- 1 117 MICKLE Jane, of Pawtucket, and Job R. Strange, of North Providence, married by Rev. C. Blodgett March 25, 1844.
- 1 143 William, aged 34, 2d marriage, of Robert and Elizabeth, and Jane Gallaspy, aged 26, of John and Mary, both born Ireland and of Pawtucket, married by Rev. C. Blodgett Dec. 28, 1854.
- 1 127 MILLER Ann Elizabeth, aged 19, born Attleboro, of Pawtucket, of Ira H. and Mary Ann, and Nelson S. Eaton, aged 28, born and of Attleboro, of Luther, married by Rev. C. Blodgett Jan. 1, 1850.
- 1 127 Fanny, aged 22, born Attleboro, of Pawtucket, of Ira H. and Mary Ann, and Willard E. Robinson, aged 28, born and of Attleboro, of Obed, married by Rev. C. Blodgett Jan. 1, 1850.
- 1 139 Edward F., Jr., aged 23, born and of Providence, of Edward F. and Louisa, and Fanny C. Starkweather, born and of Pawtucket, of James C. and Almira, married by Rev. C. Blodgett Oct. 12, 1853.
- 1 143 Maria D., aged 21, born Seekonk, of Pawtucket, of Jonathan and Deborah, and Nathaniel B. Maxcy, aged 20, born Attleboro, of Pawtucket, of Joseph and Lois, married by Rev. A. D. Williams Dec. 13, 1854.
- 2 5 Thomas, aged 24, 2d marriage, born England, of Pawtucket, of Humphrey and Ellen, and Elizabeth Anderson, aged 24, born Ireland, of Pawtucket, of Robert and Sarah, married by Rev. J. S. Townsend July 11, 1856.
- 2 9 Luke, aged 28, 2d marriage, born Ireland, of Pawtucket, of Luke and Mary, and Catharine Baker, aged 29, 2d marriage, born Ireland, of Valley Falls, daughter of James and Catharine Riley, married by Rev. C. Blodgett Oct. 6, 1858.
- 2 10 Leaffee Eleanor, aged 21, born Attleboro, of Pawtucket, of Ira K. and Celia, and John F. P. Lawton, aged 21, born Philadelphia, Pa., of Providence, of Joseph and Grace L., married by Rev. C. Blodgett Jan. 5, 1859.
- 2 14 Sarah Eliza, aged 18, born Pennsylvania, of Providence, of William G. and Catharine, and John Reeder, aged 37, 2d marriage, born Maryland, of Providence, of James and Catharine, Nov. 14, 1860.
- 1 135 MILLERD Harriet F., aged 23, born Smithfield, of Providence,

MILLERD :

- of Stephen and Susan, and J. Eaton Maxcy, aged 25, born Attleboro, of Pawtucket, of Joseph and Lois, married by Rev. C. Blodgett Sept. 2, 1852.
- 1 121 MINOR Hazard H., aged 21, born Richmond, R. I., of North Providence, of Jedediah and Mary, and Amey A. Lane, aged 22, born Cumberland, of North Providence, of Ann Julia, married by Rev. C. Blodgett July 3, 1851.
- 2 1 MITCHELL Alexander, aged 40, 2d marriage, born and of New Shoreham, of Alexander and Dorcas, and Mary Mitchell, aged 36, of same place, of Abel and Delia, married by Alvin O. Read, Esq., May 24, 1855.
- 2 1 Mary, aged 36, of Abel and Delia, and Alexander Mitchell, aged 40, 2d marriage, of Alexander and Dorcas, both born and of New Shoreham, married by Alvin O. Read, Esq., May 24, 1855.
- 1 135 MONARCH Elizabeth, aged 22, born Scotland, of Valley Falls, of James and Mary, and John Knight, aged 26, born England, of Valley Falls, of Matthew and Dorothy, married by Alvin O. Read, Esq., May 11, 1852.
- 1 135 MOONEY Susan A., aged 21, born South Kingstown, of Warwick, of Robert, and Walter Gardner, aged 25, born North Kingstown, of Warwick, of Arnold C. and Lucy, married by Rev. C. Blodgett Oct. 18, 1852.
- 2 6 MONELL Sarah A., aged 25, born Waterville, Me., of Lawrence, of Josiah and Lavina S., and Francis H. Brown, aged 27, born Westbury, of Pawtucket, of Robert and Susan L. Int. Feb. 22, 1857.
- 1 131 MORROW Martha, aged 24, of John and Mary, and Francis D. Brickley, aged 32, 2d marriage, of Henry and Lydia, both born and of Providence, married by Alvin O. Read, Esq., Aug. 24, 1851.
- 2 12 MORSE Isabella, aged 18, born England, of Pawtucket, of George and Elizabeth, and Abraham Farnum, aged 20, born Uxbridge, of Providence, of Abraham and Adah, married by George Mason, Esq., Jan. 8, 1860.
- 2 15 MORTON David, Jr., aged 26, of David and Mary, and Elizabeth McCurdy, aged 24, of Alexander and Betsey, both born Ireland and of Pawtucket, married by Rev. C. Blodgett March 18, 1861.
- 1 119 MULLIGHAN Henry A. and Caroline B. Rounds, both of Pawtucket, married by Rev. C. Blodgett May 28, 1844.
- 2 12 MURPHY Elizabeth A., aged 38, born Nova Scotia, of Providence, of James and Mary, and William A. Ingraham, aged 52, 2d marriage, born and of Providence, of Elijah and Rebecca, married by Rev. C. Blodgett April 24, 1860.
- 2 16 MURRY Margaret, aged 22, of John and Mary, and John Peirce, aged 24, of John and Susan, both born Ireland and of Pawtucket, married by Alvin O. Read, Esq., Nov. 21, 1861.

N

- 1 137 NEFF Mary, aged 25, born Switzerland, of Pawtucket, of Peter and Elizabeth, and John Snider, aged 26, born Ger-

NEFF:

- many, of Pawtucket, of John and Mary, married by Rev. A. D. Williams, June 11, 1853.
- 2 6 NEILL Samuel, aged 22, born England, of Pawtucket, of Solomon and Sarah, and Elizabeth Hough, aged 21, born England, of Seekonk, of John and Mary, married by Alvin O. Read, Esq., March 16, 1857.
- 1 139 NEWCOMB Betsey J., aged 18, born Yarmouth, of Pawtucket, of Nathaniel and Hannah, and Henry G. Cobb, aged 21, born Easton, of Pawtucket, of Daniel and Mehitabel, married by Rev. A. D. Williams June 12, 1853.
- 2 2 NEWMAN Martha C., aged 22, born and of Seekonk, of Sylvanus and Charlotte, and Charles T. Richardson, aged 24, born Maine, of Pawtucket, of Frank and Nancy. Int. June 4, 1855.
- 2 7 Mary A., aged 28, born Seekonk, of Pawtucket, of Sylvanus and Charlotte, and Elisha Godfrey, Jr., aged 45, 2d marriage, born Yarmouth, of Pawtucket, of Elisha and Patience. Int. Oct. 14, 1857.
- 2 3 NEWTON Hannah, aged 20, born Charlestown, of Providence, of Bridgham and Eliza Ann, and Charles W. Gardner, Jr., aged 22, born Taunton, of Providence, of Charles W. and Mary, married by Rev. C. Blodgett Nov. 28, 1855.
- 1 123 NICKERSON Marcy H., aged 24, of Pawtucket, and Henry G. Carpenter, aged 23, of Hallowell, Me., of William H. and Harriet, married by Rev. C. Blodgett Oct. 13, 1847.
- 1 141 Ansel D., aged 21, born Sandwich, of Central Falls, of Elias and Lucy, and Sarah Jane Eldredge, aged 17, born Attleboro, of Pawtucket, of Richard and Sukey, married by Alvin O. Read, Esq., March 30, 1854.
- 1 141 Isaac, Jr., aged 24, born Yarmouth, of Pawtucket, of Isaac and Susan, and Jennette Lenton, aged 18, born Scotland, of Pawtucket, of Hugh and Nancy, married by Rev. C. Blodgett July 3, 1854.
- 1 143 Elijah, aged 19, born Central Falls, of Pawtucket, of Dean and Phebe A., and Catharine Jane Flannigan, aged 17, born New York, of Pawtucket, of Peter and Mary, married by Rev. A. D. Williams Oct. 27, 1854.
- 1 141 John, aged 28, born Yarmouth, of Pawtucket, of Isaac and Susannah, and Elizabeth Ann Eldredge, aged 22, born Chatham, of Olneyville, R. I., of Benjamin and Eliza _____, 1854.
- 2 1 Abby F., aged 17, born Pawtucket, of North Providence, of Nehemiah and Thankful, and Charles H. Horton, aged 23, born Rehoboth, of Pawtucket, of Benjamin and Betsey. Int. May 12, 1855.
- 2 3 Alonzo J., aged 21, born Seekonk, of Pawtucket, of Alvin and Martha, and Temperance T. Ingraham, aged 21, born and of North Providence, of Joshua and Ruth. Int. Nov. 27, 1855.
- 2 14 NILES Gardiner H., aged 30, born North Providence, of Attleboro, of William and Harriet, and Sarah M. Bragg, aged 18, born and of Attleboro, of Henry and Sarah, married by Rev. C. Blodgett Nov. 29, 1860.
- 2 15 Hattie Josephine, aged 19, born Wrentham, of Providence,

NILES :

- and Barzillai W. Clark, aged 21, born Brewster, of Providence, of Barzillai and Ann, married by Rev. C. Blodgett Jan. 3, 1861.
- 2 10 NOBLET Sarah S., aged 30, born Pennsylvania, of Providence, of James and Sarah, and George K. Davis, aged 21, born and of Providence, of Asa W. and Mary, married by Rev. C. Blodgett May 30, 1859.
- 1 133 NORTON Sarah W., aged 20, born Attleboro, of Pawtucket, of Joseph and Almira, and Francis V. Bliss, aged 26, born Rehoboth, of Wisconsin, of Elijah and Sarah, married by Rev. A. D. Williams Oct. 26, 1851.
- 1 143 George H., aged 21, born Attleboro, of Pawtucket, of Joseph and Alvira, and Mary S. Williams, aged 23, born Pennsylvania, of Pawtucket, of P. C. and Mary M., married by Rev. A. D. Williams Nov. 30, 1854.

O

- 1 119 O'BRIEN Betsy, aged 22, and George Arnold French, aged 22, of Squire, both of Pawtucket, married by Rev. C. Blodgett Nov. 26, 1844.
- 1 139 O'DONALD Jane, aged 33, of James and Jane, and Thomas McCann, aged 32, of John and Susan, both born Ireland and of Pawtucket, married by Rev. C. Blodgett Sept. 21, 1853.
- 1 127 O'HARE Ann, aged 19, of Patrick and Mary, and John McMahon, aged 24, of Patrick and Margaret, both born Ireland and of Pawtucket ———, 1850.
- 1 137 OMLEY John, aged 28, 2d marriage, of Thomas and Mary, and Bridget Cunningham, aged 24, of Patrick and Mary, both born Ireland and of Pawtucket, married by Rev. George Cushman Dec. 25, 1852.
- 2 3 OLNEY Eliza Ann, 2d marriage, born Yarmouth, of Pawtucket, daughter of Edward and Mehitable Baker, and Myglory Dubard, aged 33, born Paris, Fr., of Providence, of Jacob and Sarah, married by Alvin O. Read, Esq., Oct. 22, 1855.
- 2 7 Mary Elizabeth, aged 24, born and of Pawtucket, of James and Elizabeth, and Daniel N. Phillips, aged 40, 2d marriage, born and of Ellington, Ct., of James and Hannah, married by Rev. C. Blodgett June 12, 1857.
- 2 7 James, aged 61, 2d marriage, born Smithfield, of Pawtucket, of Daniel and Mary, and Jenette Boyd, aged 44, born Scotland, of Pawtucket, of William and Mary, married by Rev. C. Blodgett July 6, 1857.
- 2 13 James Augustus, aged 22, of James and Eliza Ann, and Alice Hughes, aged 20, of Owen and Bridget, both born and of Pawtucket, married by Alvin O. Read, Esq., Sept. 8, 1860.
- 2 13 James D'W., aged 24, born Johnston, of North Providence, of James and Susan Elizabeth, and Lafronia Mathewson, aged 19, born and of same places, of James and Julia, married by Rev. C. Blodgett Sept. 13, 1860.
- 2 14 William A., aged 23, born and of Pawtucket, of James and Elizabeth, and Abby M. Mason, aged 23, born Smithfield,

OLNEY :

- of Pawtucket, of Lyman and Marcella, married by Rev. Joseph Banvard Nov. 29, 1860.
- 1 121 OSWELL Malissa, aged 16, born Fall River, of Pawtucket, and James E. Stephens, aged 22, born and of Pawtucket, of James, married by Rev. C. Blodgett May 17, 1846.

P

- 1 143 PAGE Simeon S., aged 21, born and of Gloucester, of William and Mary, and Mary E. Hudson, aged 19, born Johnston, of Smithfield, of Marcus and Elizabeth, married by Rev. A. D. Williams Oct. 2, 1854.
- 1 121 PAINE Ann Amey, aged 18, born Smithfield, of Pawtucket, of Naham B., and Alfred Wells, aged 20, born New York, of Pawtucket, of Joseph G., married by Rev. C. Blodgett Nov. 2, 1845.
- 2 7 James H., aged 23, born Standish, Me., of Pawtucket, of Joshua and Phebe D., and Harriet E. Wakefield, born and of Pawtucket, of Chancey and Aseneth, married by Rev. C. Blodgett Sept. 3, 1857.
- 2 16 Edwin R., aged 21, born Fall River, of Pawtucket, of Lewis W. and Jane M., and Margaret N. Shields, aged 20, born Providence, of North Providence, Oct. 29, 1861.
- 1 127 PALSEY Jacob N., aged 20, born Smithfield, of North Providence, of Abner and Lydia, and Elizabeth M. Hood, aged 21, born and of Pawtucket, of Joseph and Ann, married by Rev. B. P. Byram Sept. 10, 1850.
- 1 141 PARK Appleton, aged 54, 2d marriage, born Halliston, of North Providence, of Solomon and Mary, and Eliza A. Hubbard, aged 39, born Pomfret, Ct., of Pawtucket, of Willard and Lois, married by Rev. C. Blodgett June 6, 1854.
- 2 1 PARKER Olive, aged 24, of Providence, of George and Maria, and Thomas Stafford, aged 23, of Boston, of William and Ann, both now of Providence, married by Rev. C. Blodgett Jan. 20, 1855.
- 1 135 PARKHILL Robert, aged 26, born Scotland, of Providence, of John and Jane Cunningham, aged 21, born Scotland, of Pawtucket, of Hugh and Margaret, married by Rev. A. D. Williams Dec. 24, 1852.
- 2 15 PARKS Edward H., aged 24, born St. Johnsbury, Vt., of Providence, of Harvey and Elvira (Strong) Parks, and Fanny Evans, aged 22, born Lowell, of Pawtucket, of Arnold and Finett, married by Rev. J. M. H. Dow Feb. 21, 1861.
- 1 119 PARMENTER Mrs. Mary Ann, daughter of Lemuel Pitcher, of Pawtucket, and Horatio N. Ingraham, of Jabel, of North Providence, married by Rev. C. Blodgett May 15, 1844.
- 1 127 John H., aged 22, of North Providence, of Welcome and Sarah, and Abby H. Hood, aged 22, born and of Pawtucket, of Joseph and Ann, married by Rev. C. Blodgett Sept. 12, 1849.

- 2 7 PARRUCKER Adam, aged 33, born Germany, of Pawtucket, of John and Margaret, and Jenette Merkinerin, aged 32, born Nova Scotia, of Pawtucket, of John and Catharine, married by Rev. C. Blodgett July 22, 1857.
- 2 12 PATSTONE William, aged 22, born England, of Pawtucket, of Lewis and Mary, and Maria S. Williams, aged 23, born and of same places, of William and Martha, married by Rev. C. Blodgett April 9, 1860.
- 2 7 PATT Frederick, aged 20, born North Providence, of Pawtucket, of David and Freeloze, and Jenette S. Gardner, aged 18, born Pawtucket, of Smithfield, of Peleg W. and Mary Ann. Int. June 9, 1857.
- 1 129 PATTON Nathaniel F., aged 24, born Taunton, of Pawtucket, of Adin and Sarah, and Maria C. West, aged 25, born and of Providence, of Susan, married by Rev. C. Blodgett Dec. 22, 1850.
- 1 125 PATTERSON Emeline, aged 19, born Gloucester, of Pawtucket, of Jeremiah and Deborah, and James L. Bryant, aged 20, born and of Pawtucket, of Levi and Patience, married by Rev. James Whittemore Oct. 23, 1848.
- 2 15 PAYTON George W., aged 22, born London, Eng., of Providence, of John and Mary, and Ellen C. Hanney, aged 17, born and of Providence, of P. and C., married by Rev. Edward DeZeng Aug. 11, 1861.
- 1 133 PEARCE Gardner F., aged 21, born Rehoboth, of Wisconsin, of Gardner and Sarah R., and Fanny R. Anderson, aged 21, born and of Pawtucket, of William and Jane, married by Rev. A. D. Williams Oct. 26, 1851.
- 1 139 Isaiah E., aged 27, born Providence, of Pawtucket, of Joseph and Lydia, and Mary Ann Carney, aged 24, born Bedford, Me., of Pawtucket, of Patrick and Jane, married by Rev. A. D. Williams Sept. 14, 1853.
- 1 143 Albert Garrington, aged 22, born Lonsdale, of North Providence, of James M. and Freeloze, and Julia Ann Jones, aged 17, born and of North Providence, of Walter and Thankful, married by Rev. Walter R. Ross May 14, 1854.
- 2 4 Ellis, aged 21, born and of Pawtucket, of Joseph and Lydia, and Anne E. Coggeshall, aged 18, born and of same place, of Joseph and Mary, married by Rev. C. Blodgett May 21, 1856.
- 2 9 Irene, aged 27, of Joseph and Lydia, and William H. Hathaway, aged 30, of Sylvester and Ann, both born and of Pawtucket, married by Alvin O. Read, Esq., July 18, 1858.
- 1 123 PECK Adelia A., aged 18, born and of Pawtucket, of Joseph and Nancy, and Abijah Hathaway, aged 24, of New Bedford, of Elkanah and Phebe, married by Rev. C. Blodgett June 22, 1847.
- 1 125 Arnold, aged 54, 2d marriage, of Pawtucket, of Joseph and Sarah, and Sylvia Freeman, aged 39, of Woonsocket, of Daniel and Sarah, married by Rev. C. Blodgett May 3, 1849.
- 1 141 Royal J., aged 21, born and of Wrentham, of Joel and Lucy, and Ellen E. Follett, aged 18, born and of Cumberland, of Ellis, married by Rev. C. Blodgett May 17, 1854.
- 2 14 Ruth Masela, aged 18, of Albert G. and Abby M., and Wan-

PECK:

- ton Cole, aged 22, of Zenus and Fanny (Wheaton) Cole, both born Rehoboth, of Pawtucket, married by Rev. C. Blodgett Nov. 14, 1864.
- 1 131 PEIRCE Frances D., aged 26, born Greenville, R. I., of North Providence, of Eliza, and Edwin H. Aldrich, aged 28, born Smithfield, of Pawtucket, of Esek and Prescilla, married by Rev. A. D. Williams July 3, 1851.
- 1 139 Asahel T., aged 21, born Springfield, of Smithfield, of Calvin and Nancy, and Sarah F. Stephens, aged 19, born and of Pawtucket, of Benjamin M. and Lucy, married by Rev. A. D. Williams Nov. 24, 1853.
- 1 139 Charles L., aged 23, born Hopkinton, of Cumberland, of Jonathan and Mary, and Maria L. Whipple, aged 21, born and of Cumberland, of David and Hannah, married by Rev. A. D. Williams Jan. 1, 1854.
- 1 141 Sarah E., aged 19, born and of Cumberland, of Isaac and Penelope, and Henry H. Babbitt, aged 22, born Taunton, and of Cumberland, of Seth and Deborah, married by William W. Blodgett, Esq., Jan. 4, 1854.
- 2 8 Susan M., aged 31, 2d marriage, born Coventry, of Pawtucket, of Godfrey and Mehitable, and Charles C. Perham, aged 23, born Uxbridge, of Woonsocket, of Aaron and Chilone, married by Rev. C. Blodgett Dec. 17, 1857.
- 2 16 John, aged 24, of John and Susan, and Margaret Murry, aged 22, of John and Mary, both born Ireland, and of Pawtucket, married by Alvin O. Read, Esq., Nov. 21, 1861.
- 1 119 PENNINGTON John S., aged 25, and Ann E. Wright, aged 22, both of Smithfield, married by Rev. C. Blodgett Nov. 28, 1844.
- 2 8 PERHAM Charles C., aged 23, born Uxbridge, of Woonsocket, of Aaron and Chilone, and Susan M. Peirce, aged 31, 2d marriage, born Coventry, of Pawtucket, of Godfrey and Mehitable, married by Rev. C. Blodgett Dec. 17, 1857.
- 2 4 PERKINS Angenette, aged 27, 2d marriage, born Scotland, of Pawtucket, daughter of David and Ann Hay, and Oren West, aged 40, 2d marriage, born Gloucester, of Pawtucket, of Stephen and Nancy, married by Rev. J. Erskine May 6, 1856.
- 1 117 PERRÉN Perley J. of Seekonk and Eunice Kent of Pawtucket, married by Rev. C. Blodgett Oct. 10, 1843.
- 1 119 Maria L., aged 19, of Pawtucket, of Lewis, and Ebenezer Skinner, aged 25, of Ebenezer, of North Providence, married by Rev. C. Blodgett Sept 24, 1844.
- 2 7 Esther C., aged 24, of Daniel and Esther, and William C. French, aged 26, of Ezra and Nancy, both born and of Seekonk, married by Rev. C. Blodgett May 7, 1857.
- 2 13 Joseph B., aged 24, of Thompson, Ct., of North Providence, of John and Martha, and Ann Elizabeth Humes, aged 25, born Cumberland, of Pawtucket, married by Rev. James Deane July 3, 1860.
- 1 117 PERRY William, of Seekonk, and Mary Lee, of Providence, married by Rev. C. Blodgett July 5, 1843.

- 1 121 PERRY John, Jr., aged 27, born Newport, of Pawtucket, of John, and Eliza Mann, aged 24, of North Providence, of Jacob, married by Rev. C. Blodgett June 19, 1845.
- 2 3 Dan, aged 47, 2d marriage, born Rehoboth, of Attleboro, of Timothy, and Jane Kent, aged 33, 2d marriage, of Smithfield, of Pawtucket, daughter of John Thompson. Int. Nov. 13, 1855.
- 2 5 William L., aged 24, born Brookline, of Smithfield, of Daniel L. and Mary E., and Mary E. Jillson, aged 21, born Lynn, of Pawtucket, of Daniel and Mary, married by Rev. C. Blodgett Nov. 26, 1856.
- 2 9 William T., aged 26, born Hartford, Vt., of Colchester, Vt., of Ebenezer W. and Eunice, and Amanda A. Merrill, aged 25, born and of Westbrook, Me., of Joseph and Statira, married by Rev. C. Blodgett Nov. 16, 1858.
- 2 14 PERVEAR Mary E., aged 27, born and of Pawtucket, of Jacob S. and Abby D., and George H. Hill, aged 27, born and of Providence, of Hiram and Mary A., married by Rev. C. Blodgett Oct. 20, 1860.
- 2 12 PHELPS William H., aged 34, 2d marriage, born Bristol, of Providence, of William B. and Matilda, and Frances E. Carpenter, aged 21, born Stonington, Ct., of Providence, of Nelson T. and Mercy R., married by Rev. Joseph Banvard March 28, 1860.
- 2 9 PHETTEPLACE James, aged 19, born Blackstone, of Smithfield, of Otis and Sally, and Hannah E. Weaver, aged 18, born Gloucester, of Smithfield, of George and Betsey E., married by Rev. C. Blodgett July 4, 1858.
- 1 127 PHILLIPS Eliza Ann, aged 22, of Daniel and Ann, and Albert B. Freeman, aged 29, of W. A. and Esther, both of Pawtucket, married by Rev. C. Blodgett May 1, 1850.
- 1 135 Laura, aged 26, born Burrillville, of Cumberland, of Ezra and Martha, and Levi Trumbull, aged 25, born Uxbridge, of Pawtucket, of Levi and Margaret, married by Rev. A. D. Williams Dec. 20, 1852.
- 2 3 George, aged 28, born and of New York, of William and Ann Eliza, and Angeannette M. Allen, aged 19, born and of Pawtucket, of Calvin and Lavina, married by Rev. C. Blodgett Dec. 5, 1855.
- 2 7 Daniel N., aged 40, 2d marriage, born and of Ellington, Ct., of James and Hannah, and Mary Elizabeth Olney, aged 24, born and of Pawtucket, of James and Elizabeth, married by Rev. C. Blodgett June 12, 1857.
- 2 16 Sarah Elizabeth, aged 22, born Providence, of Warren, of Ira D. and Sarah C., and Ezra Bliss, aged 40, 2d marriage, born Rehoboth, of Pawtucket, of Noah and Olive, Oct. 22, 1861.
- 2 1 PHINNEY John D., aged 27, born Swansey, of Providence, of John and Betsey, and Frances J. Rounds, aged 20, born Cumberland, of Providence, of Stephen and Caroline, married by Alvin O. Read, Esq., April 25, 1855.
- 1 123 PINKHAM Henry, of North Providence, and Olive A. Lord, of Pawtucket, of James, married by Rev. C. Blodgett Nov. 19, 1846.

- 1 127 PITCHER George W., aged 21, born and of Pawtucket, of Leonard. and Jane B. Shepherd, aged 20, born and of New Bedford, married by Rev. C. Blodgett Feb. 4, 1850.
- 2 1 POLLARD Mary, aged 51, 2d marriage, born England, of Pawtucket, of James and Mary, and William Forsyth, aged 46, 2d marriage, born Ireland, of Pawtucket, of John and Mary, married by Rev. C. Blodgett May 14, 1855.
- 1 119 POTTER Freeloove A., aged 21, of North Providence, of Nathan, and Edward Strange, aged 20, of Pawtucket, of Lott, married by Rev. C. Blodgett Oct. 1, 1844.
- 1 133 Thomas H., aged 26, born and of Scituate, R. I., of Ezra and Mercy, and Mary A. Stiles, aged 21, born Ashland, Mass., of Scituate, of Willard and Mary, married by Rev. C. Blodgett Oct. 30, 1851.
- 2 2 Thomas R., aged 22, born Rhode Island, of Pawtucket, of Robert L. and Mary, and Elizabeth A. Busby, aged 21, born Belfast, of Pawtucket, of James and Margaret, married by Rev. Julius S. Townsend April 13, 1855.
- 2 6 Russell A., Jr., aged 21, born and of North Providence, of Russell A. and Olive, and Martha Burns, aged 25, born Manchester, Eng., of Pawtucket, of Anthony and Ellen, married by Rev. J. E. Erskine Jan. 22, 1857.
- 1 125 PRATT Francis, aged 24, of Charles and Levina, and Frances Tillinghast, aged 21, both of Pawtucket, of Amos A. and Mary, married by Rev. C. Blodgett June 11, 1849.
- 2 13 Francis, aged 35; 2d marriage, born Bridgewater, of Pawtucket, of Charles and Levina, and Mary Elizabeth Smith, aged 31, born Dover, N. H., of North Providence, of Gideon C. and Mary Whittier, married at Boston by Rev. Thomas R. Rodman June 6, 1860.
- 2 15 PRESTON Hypatia, aged 35. 2d marriage, born Dover, N. H., of Pawtucket, daughter of Joseph and Grace Lawton, and David White, aged 62, 2d marriage, born Attleboro, of Pawtucket, of Zachariah and Hepzibeth, married by Alvin O. Read, Esq., Sept. 22, 1861.
- 1 131 PRICE Eliza D., aged 30, 2d marriage, of Pawtucket, daughter of James and Martha Davenport, and Thomas Templeton, aged 35, 2d marriage, of Smithfield, of William and Jane, married by Rev. C. Blodgett July 22, 1851.
- 1 129 PRIEST Amanda M., aged 19, born and of Pawtucket, of Gabriel and Mary, and Howes Crowell, aged 21, born South Yarmouth, of Pawtucket, of Joel, ———, 1850.
- 2 8 PRITCHERD Elizabeth, aged 35, born England, of Providence, of John and Mary, and Richard Rose, aged 27, born England, of Taunton, of Francis and Hannah, married by Alvin O. Read, Esq., June 10, 1858.
- 2 13 PULLEN Carroll James, aged 25, born China, Me., of North Providence, of James and Hannah, and Emily Towne, aged 18, born and of Pawtucket, of Nathan P. and Polly. Int. Aug. 17, 1860.

Q R

- 1 137 RADLOFF Andrew J., aged 20, born Seekonk, of Pawtucket, of James and Mary, and Mary Jane Carpenter, aged 19,

RADLOFF:

- born and of Pawtucket, of James and Roby Ann, married by George Mason, Esq., March 24, 1853.
- 2 2 Charles, aged 21, born Seekonk, of Pawtucket, of James and Mary, and Emily S. Baxter, aged 18, born and of Pawtucket, of David and Mary, married by Rev. Julius S. Townsend July 16, 1855.
- 2 3 Mary E., aged 18, born Seekonk, of Pawtucket, of James and Mary, and Baylies M. Williams, aged 23, born Taunton, of Pawtucket, of Preston, of Preston and Betsey, married by Rev. C. Blodgett Nov. 22, 1855.
- 2 6 RADCLEFF Edwin, aged 25, born England, of Providence, of Edward and Betsey, and Maria McIntosh, aged 19, born Ireland, of Providence, of James and Jane, married by Rev. C. Blodgett April 6, 1856.
- 1 133 RAMSEY Margaret, aged 29, born Ireland, of Pawtucket, of Robert and Peggy, and Joseph Johnson, aged 27, of Ireland, of North Providence, of Joseph and Mary, married by Rev. C. Blodgett Dec. 11, 1851.
- 2 6 Ann, aged 27, of Robert, and Thomas McCurdy, aged 28, of Alexander and Elizabeth, both born Ireland and of Pawtucket, married by Rev. C. Blodgett Dec. 4, 1856.
- 2 10 Nancy, aged 30, born Ireland, of Pawtucket, of Robert and Margaret, and David McCallam, aged 32, born and of New York, of George and Mary, married by Rev. Rev. C. Blodgett Feb. 9, 1859.
- 1 123 READ Eunice M., aged 20, of Pawtucket, of Artemus and Abigail, and David W. Waterman, aged 32, of Providence, of Joseph and Sarah, married by Rev. C. Blodgett Nov. 24, 1847.
- 1 129 Lewis L. and Eliza H. Brown, both of Seekonk, married by Rev. C. Blodgett Sept. 24, 1850.
- 1 131 Henry G., aged 40, 2d marriage, born and of Taunton, of John and Rebecca, and Frances L. Williams, aged 20, born Dighton, of Rehoboth, of Jared and Fanny, married by Rev. S. Hopkins Emery June 2, 1851.
- 1 135 Elijah R., Jr., aged 25, of Elijah R. and Lucinda A., and Harriet A. Thurber, aged 19, of William and Linda, both born and of Attleboro, married by Alvin O. Read, Esq., Nov. 27, 1852.
- 1 143 Mary A., aged 23, born Vermont, of Pawtucket, of John and Naoma, and Dennis W. Sykes, aged 22, born Rehoboth, of Pawtucket, of James and Betsey, ———, 1854.
- 2 1 Matthew, aged 26, born Vermont, of Pawtucket, of John and Naoma G., and Susan S. Jackways, born North Kingstown, of Pawtucket, of John. Int. May 5, 1855.
- 2 7 Mary J., aged 18, born Westport, of Dighton, of Stephen, and Samuel J. Goff, aged 20, born Taunton, of Dighton, of Isaiah, married by Rev. J. Erskine May 23, 1857.
- 2 7 Mary D., aged 28, born and of Pawtucket, of John B. and Jane T., and Edward Lefavor, aged 30, born North Providence, of Detroit, Mich., of David and Mary A., married by Rev. C. Blodgett Sept. 8, 1857.

- 2 10 READ Sarah M., aged 21, born Dartmouth, of North Providence, of Stephen and Matilda, and Henry W. Cady, aged 21, born Brooklyn, Ct., of North Providence, of William and Abigail, married by Rev. C. Blodgett June 16, 1859.
- 2 12 William W., aged 28, born and of Pawtucket, of Alvin O. and Martha J., and Cordelia W. Tompkins, aged 25, born and of North Providence, of Abner S. and Alfreda, married by Rev. C. Blodgett Feb. 22, 1860.
- 2 14 David P., aged 23, born Seekonk, of Pawtucket, of Nathaniel and Philena (Perren) Read, and Ellen Francis Carter, aged 20, born and of Pawtucket, of Hiram and Sylvia (Tingley) Carter, married by Rev. J. M. H. Dow Dec. 26, 1860.
- 2 16 Thomas L., aged 34, 3d marriage, born Salem, of Providence, of Thomas and Mary, and Eliza E. Bourn, aged 25, born Somerset, of Providence, of John and Clarrissa, married by Rev. C. Blodgett Oct. 13, 1861.
- 2 14 REEDER John, aged 37, 2d marriage, born Maryland, of Providence, of James and Catharine, and Sarah Eliza Miller, aged 18, born Pennsylvania, of Providence, of William G. and Catharine, Nov. 14, 1860.
- 1 129 REVE George, aged 22, and Harriet Scott, aged 20, of William and Mary, both of Smithfield, married by Rev. C. Blodgett Jan. 4, 1851.
- 2 12 REYNOLDS Daniel M., aged 21, born Smithfield, of Pawtucket, of Oliver W. and Hannah, and Rhoda S. Rhodes, aged 21, born Fall River, of Pawtucket, of Samuel and Eliza, married by Rev. C. Blodgett April 17, 1860.
- 2 8 RHODES Mary Ann, aged 23, born England, of Providence, of William and Catharine, and Oscar Wood, aged 42, 2d marriage, born Goshen, N. Y., of Providence, of Samuel L. and Sally, married by Rev. C. Blodgett April 25, 1858.
- 2 12 Rhoda S., aged 21, born Fall River, of Pawtucket, of Samuel and Eliza, and Daniel M. Reynolds, aged 21, born Smithfield, of Pawtucket, of Oliver W. and Hannah, married by Rev. C. Blodgett April 17, 1860.
- 2 16 Eliza, aged 50, 3d marriage, born Rehoboth, of Fall River, daughter of Nathaniel and Mary Drown, and Gideon Gifford, aged 50, 2d marriage, born Westport, of Fall River, of Ira and Edith, married by Rev. C. Blodgett Feb. 9, 1862.
- 1 125 RICE Nathan, aged 24, of James and Rebecca, and Jane Elizabeth Horr, aged 21, of Zebina and Ann E., both of Pawtucket, married by Rev. C. Blodgett Oct. 10, 1848.
- 1 117 RICHARDS Martha M. and Nathan Walker, both of Pawtucket, married by Rev. C. Blodgett Feb. 1, 1844.
- 2 1 Francis B., aged 29, 2d marriage, born and of Attleboro, of Calvin, and Abby R. Short, aged 29, 2d marriage, born Bridgeport, of Providence, daughter of Benjamin H. Wilbour, married by Rev. C. Blodgett March 15, 1855.
- 2 2 RICHARDSON Charles T., aged 24, born Maine, of Pawtucket, of Frank and Nancy, and Martha C. Newman, aged 22, born and of Seekonk, of Sylvanus and Charlotte. Int. June 4, 1855.

- 2 10 RICHARDSON James, aged 23, born Scotland, of Providence, of Thomas and Mary, and Ann Lintou, aged 22, born and of same places, of Hugh and Nancy. Int. April 2, 1859.
- 2 8 RICKER George B., aged 19, born Maine, of North Providence, of Eli and Pauline, and Mary N. Tighey, aged 18, born Pawtucket, of North Providence, of John, married by Rev. C. Blodgett Dec. 25, 1857.
- 1 129 ROBERTS Mary E., aged 2s, born England, of Onieda, N. Y., of Abraham and Philadelphia, and Rufus B. Bullock, aged 28, born Vermont, of Pawtucket, of Aaron and Rebecca, _____, 1850.
- 1 139 Harriet J., aged 23, born England, of Providence, of James and Harriet, and Smith Hicks, aged 36, born Gloucester, of Providence, of Smith and Huldah, married by Rev. C. Bullock Oct. 18, 1853.
- 1 123 ROBINSON Amasa C., aged 19, of Providence, of Daniel and Hannah C., and Julia A. Alger, aged 18, of Pawtucket, of Lucinda, married by Rev. C. Blodgett Nov. 22, 1847.
- 1 127 Willard E., aged 28, born and of Attleboro, of Obed, and Fanny Miller, aged 22, born Attleboro, of Pawtucket, of Ira H. and Mary Ann, married by Rev. C. Blodgett Jan. 1, 1850.
- 2 8 Mary E., aged 24, born Attleboro, of Pawtucket, of Russell and Almira, and Joseph McIntire, aged 25, born North Providence, of Pawtucket, of Joseph and Ann, married by C. B. Farnsworth, Esq., May 29, 1858.
- 1 139 ROSE Jacob, aged 25, of Thomas and Elizabeth, and Harriet Edwards, aged 19, of George and Abigail, both born England and of Cumberland, married by Alvin O. Read, Esq., Jan. 26, 1854.
- 2 8 Richard, aged 27, born England, of Taunton, of Francis and Hannah, and Elizabeth Pritchard, aged 35, born England, of Providence, of John and Mary, married by Alvin O. Read, Esq., June 10, 1858.
- 2 12 Susan T., aged 20, born and of Pawtucket, of Simeon, and S. A. Lewis, aged 29, 2d marriage, born Pawtucket, of Attleboro, of R. G. and Almira A., married by Rev. C. Blodgett Jan. 12, 1860.
- 1 119 ROUNDS Caroline B. and Henry A. Mullighan, both of Pawtucket, married by Rev. C. Blodgett May 23, 1844.
- 1 133 Horatio M., aged 24, of Enos and Adeline, and Jane A. Bruce, aged 19, of John and Rebecca, both born Attleboro and of Pawtucket, married by Rev. C. Blodgett Sept. 30, 1851.
- 2 1 Frances J., aged 20, born Cumberland, of Providence, of Stephen and Caroline, and John D. Phinney, aged 27, born Swanzey, of Providence, of John and Betsey, married by Alvin O. Read, Esq., April 25, 1855.
- 2 6 George H., aged 22, born Attleboro, of North Providence, of Marcus and Harriet, and Mary Ann Chace, aged 18, born Harwich, of Smithfield, of Dillingham and Rebecca, married by Alvin O. Read, Esq., Feb. 22, 1857.
- 2 14 Susan B., aged 22, 2d marriage, of Sylvanus and Susan O.,

ROUNDS:

- and Albert J. Jillson, aged 23, of Daniel and Mary, both born and of Attleboro, married by Rev. C. Blodgett Nov. 28, 1860.
- 2 16 Nancy D., aged 25, of Enon and Nancy, and Daniel O. Sterley, aged 26, of Vernal and Louis, both born and of Attleboro, married by Rev. C. Blodgett Nov. 7, 1861.
- 2 2 RUSSELL Mary J., aged 21, and William H. Tanner, aged 19, of Henry and Mary, both born and of Providence, married by Rev. Warren Goddard June 13, 1855.
- 1 135 RYDER Hannah A., aged 20, of James and Mary, born and of Pawtucket, and Tobias W. Washburn, aged 25, born Maine, of Cambridge, of Timothy and Jane, married by Rev. James O. Barney July 29, 1852.
- 2 6 Stephen, aged 21, born Chatham, of Smithfield, of Jephtha and Ann, and Annah H. Brown, aged 19, born Smithfield, of Pawtucket, of Henry and Elizabeth, married by Rev. C. Blodgett March 11, 1857.

S

- 2 4 SADLER George W., aged 24, born and of Attleboro, of Thomas D. and Sarah, and Malissa D. Drake, aged 22, born Mansfield, of Attleboro, of Joseph and Nancy, married by Rev. C. Blodgett June 30, 1856.
- 1 137 SALISBURY Thomas, aged 39, born and of Bristol, of Thomas and Abby, and Alice R. Carroll, aged 27, born Smithfield, of Providence, of Asa and Lydia, married by C. B. Farnsworth, Esq., Feb. 4, 1853.
- 1 141 George G., aged 21, of Boomer and Rhoda, and Eleanor F. Taylor, aged 18, of Henry and Lydia, both born and of Smithfield, married by Rev. C. Blodgett April 9, 1854.
- 1 141 SAMPLE David, aged 27, of William and Agnes, and Margaret Cusick, aged 23, of John and Hannah, both born Ireland and of Providence, married by Rev. C. Blodgett April 9, 1854.
- 1 141 Matilda, aged 28, of William and Agnes, and Henry Adams, aged 27, of Henry and Eliza, both born Ireland and of Providence, married by Rev. C. Blodgett April 9, 1854.
- 2 3 SAUNDERS David, aged 31, of Robert and Sarah, and Rose Bannigan, aged 22, of Peter and Alice, both born Ireland and of Pawtucket, married by Rev. Julius Townsend Nov. 9, 1855.
- 2 16 SAYLES Frederic C., aged 26, born and of North Providence, of Clark and Mary A., and Deborah C. Wilcox, aged 19, born and of same place, of Robert and Deborah, married by Rev. C. Blodgett Oct. 16, 1861.
- 1 119 SCALES Huldah, aged 46, born Canterbury, late of Pawtucket, and Charles Allen, aged 43, 3d marriage, born Walpole, married by Rev. C. Blodgett March 17, 1845.
- 2 10 SCHALLER Barbary, aged 28, and John Schwap, aged 25, of Frederick and Barbary, both born Germany and of Pawtucket, married by Rev. J. S. Townsend April 24, 1859.

- 2 15 SCHOLZE Frederick Otto, born Dresden, Sax., of Pawtucket, of William and Mary, and Angelina Mary Leach, aged 22, born Fall River, of Pawtucket, of Edwin and Martha E., married by Rev. C. Blodgett May 8, 1861.
- 2 10 SCHWAP John, aged 25, born Germany, of Pawtucket, of Frederick and Barbara, and Barbary Schaller, aged 28, born and of same places, married by Rev. J. S. Townsend April 24, 1859.
- 2 7 SCOTT Mary E., aged 27, born Crompton, of Providence, of George, and William H. Tripp, aged 25, born and of Providence, of Elisha, married by Rev. J. Erskine June 22, 1857.
- 2 1 SEARS Arnold, aged 33, of Barnstable, of Arnold and Thankful, and Betsey Jane Starkey, aged 33, 2d marriage, born Wrentham, of Millerd. Int. Jan. 3, 1855.
- 1 127 SEELEY Prudence and Elias D. Whiting, 2d marriage of each party, married by Rev. U. Clark at Providence July 28, 1850.
- 1 125 SEARL Sarah, aged 28, born Providence, of John and Mary Ann, and Hugh McCrum, aged 26, of Hugh and Mary, both of Pawtucket, married by Rev. C. Blodgett May 23, 1848.
- 1 129 SEVEY Frank A., aged 21, born Rumney, N. H., of Boston, and Eliza Wight, aged 21, born Burlington, Vt., of Pawtucket, married by Rev. C. Blodgett Nov. 3, 1850.
- 2 8 SHEA Eliza H., aged 22, born Ireland, of Providence, and Hezekiah Martin, aged 24, born Rehoboth, of Providence, of Hezekiah and Emily, married by Rev. C. Blodgett June 21, 1858.
- 1 125 SHELDON Nehemiah, aged 22, of Arnold and Rebecca, and Lydia Ann Haskins, aged 18, daughter of Lovell and Nancy, both of Pawtucket, married by Rev. C. Blodgett Feb. 22, 1848.
- 1 127 SHEPHERD Jane B., aged 20, born and of New Bedford, and George W. Pitcher, aged 21, born and of Pawtucket, of Larned, married by Rev. C. Blodgett Feb. 4, 1850.
- 2 6 SHEPHERDSON Joseph M., aged 21, born Woonsocket, of Wrentham, of John and Mary, and Amanda M. Fuller, aged 17, born Cumberland, of Pawtucket, of Holder W. and Patience. Int. May 4, 1857.
- 2 6 SHERMAN George W., aged 17, born South Kingstown, of Providence, of George W. and Phebe, and Adeline G. Chace, aged 18, born Pawtucket, of Providence, of Osborn V. and Keziah, married by Rev. J. E. Erskine Jan. 1, 1857.
- 2 16 SHIELDS Margaret N., aged 20, born Providence, of North Providence, and Edwin R. Paine, aged 21, born Fall River, of Pawtucket, of Lewis W. and Jane M., Oct. 29, 1861.
- 2 15 SHOREY John, aged 68, 3d marriage, born and of Seekonk, of Abel and Mary, and Ardelia Kent, aged 45, born Rehoboth, of Attleboro, of Nathaniel and Elizabeth, married by Rev. C. Blodgett May 15, 1861.
- 2 1 SHORT Abby R., aged 29, born Bridgeport, of Providence, daughter of Benjamin H. Wilbour, and Francis B. Rich-

SHORT:

- ards, aged 29, born and of Attleboro, of Calvin, 2d marriage of each party, married by Rev. C. Blodgett March 15, 1855.
- 2 14 SHOVE L. Medora, aged 20, born Seekonk, of Pawtucket, of Samuel and Deborah, and John G. Allen, aged 26, born and of Pawtucket, of William and Lucinda, married by Rev. C. Blodgett Nov. 29, 1860.
- 2 12 SIDEBOTTOM Sarah Jane, aged 24, born and of Pawtucket, of Jonathan and Mary, and Sylvanus C. Holbrook, aged 40, 3d marriage, born Douglass, of Attleboro, of Ezekiel and Matilda, married by Rev. Joseph Banvard Feb. 26, 1860.
- 1 121 SIMMONS Lydia A., aged 20, born and of Rehoboth, and Horace Kent, aged 25, born and of Pawtucket, of Seba, married by Rev. C. Blodgett Sept. 11, 1845.
- 2 7 SIMPSON Timsey, aged 45, 3d marriage, born Delaware, of Providence, and John Williams, aged 65, 3d marriage, born Delaware, of Pawtucket, of Samuel and Ann, married by Rev. Gardner Clark July 30, 1857.
- 1 119 SKINNER Ebenezer, aged 25, of North Providence, of Ebenezer, and Maria L. Perren, aged 19, of Pawtucket, of Lewis, married by Rev. C. Blodgett Sept. 24, 1844.
- 1 131 SLADE George W., aged 20, of Martin and Hannah, and Margaret A. Jourdan, aged 18, of Thomas and Mary, married by Rev. C. Blodgett July 3, 1851.
- 1 119 SLOCUM Delaney, aged 21, born and of Pawtucket, of Samuel, and John Hynes, aged 28, born England, of Boscawen, N. H., of Charles, married by Rev. C. Blodgett April 10, 1845.
- 1 131 Mazel V., aged 21, born Uxbridge, of Pawtucket, of Eason, and Israel D. Greenman, aged 36, born North Kingstown, of North Providence, of Silas, married by Rev. C. Blodgett July 27, 1851.
- 1 135 Eliza Ann, aged 18, born and of Pawtucket, of Samuel and Lucinda, and Hugh Burns, aged 20, born England, of Pawtucket, of Anthony and Ellen, married by Rev. C. Blodgett June 13, 1852.
- 1 139 Sarah G., aged 21, born Pawtucket, of North Providence, of Eason and Mazel, and Henry Fisk, aged 22, born and of Pawtucket, of William and Mary A., married by Rev. C. Blodgett Sept. 7, 1853.
- 2 4 Lucretia G., aged 18, born and of North Providence, of Eason and Mazel, and Edward B. Bruce, aged 29, born Attleboro, of Pawtucket, of John and Rebecca. Int. Feb. 20, 1856.
- 2 4 Sarah R., aged 17, of Samuel and Betsey, and Thomas T. Berry, aged 22, of Freeman and Mahala, both born and of Pawtucket, married by George Mason, Esq., June 9, 1856.
- 2 16 Lyman Francis, aged 21, of Samuel and Betsey R., and Roby Ann Wood, aged 18, of Francis and Roby Ann, both born and of Pawtucket, Nov. 19, 1861.
- 1 129 SMITH A. Eliza, aged 21, born and of Cumberland, of Hezekiah and Adah, and Jan Leach, aged 32, 2d marriage, born

SMITH:

- Scituate, R. I., of Cumberland, of Isaac and Sarah, married by Alvin O. Read, Esq., Dec. 21, 1850.
- 1 127 Stephen B., aged 22, born Bellingham, of Pawtucket, of Peletiah, and Aseneth C. Bruce, aged 21, born Attleboro, of Pawtucket, of John, married by Rev. Mr. Bailey at Attleboro ———, 1850.
- 1 137 Hiram C., aged 32, born Leicester, N. H., of Providence, of Jesse and Anna, and Miranda Early, aged 20, born New York, of Providence, of Erastus and Jane, married by Rev. C. Blodgett May 3, 1853.
- 1 141 John, aged 24, of Henry and Hannah, and Catharine Wild, of James and Mary, both born England, he of Providence, she of Pawtucket, married by Rev. Julius S. Townsend May 21, 1854.
- 2 4 Thomas E., aged 47, 2d marriage, born England, of North Providence, of Joseph and Margaret, and Jane Livingstone, aged 47, 2d marriage, born Scotland, of North Providence, of Hugh and Jane, married by Alvin O. Read, Esq., April 29, 1856.
- 2 7 Henry J., aged 24, born Walpole, N. H., of Smithfield, of Charles and Naucy, and Mary F. Legg, aged 20, born North Providence, of Smithfield, of Allen and Sarah, married by Rev. C. Blodgett June 25, 1857.
- 2 11 James, aged 24, born England, of Attleboro, of Francis and Elizabeth, and Sarah M. Cole, aged 28, 2d marriage, born Foster, of Attleboro, of John, married by Rev. C. Blodgett Sept. 10, 1859.
- 2 11 Emma G., aged 23, born and of North Providence, of Gideon C. and Mary, and Henry F. Smith, aged 25, born and of Pawtucket, of Joseph and Mary A., married by Rev. John M. Peck Sept. 22, 1859.
- 2 11 Henry F., aged 25, born and of Pawtucket, of Joseph and Mary A., and Emma G. Smith, aged 23, born and of North Providence, of Gideon C. and Mary, married by Rev. John M. Peck Sept. 22, 1859.
- 2 11 Edward C., aged 24, of Silas and Lucy, and Maria Wilkinson, aged 18, of John and Mary, born and of New York, married by Rev. C. Blodgett Sept. 28, 1859.
- 2 12 Almira D., aged 34, 3d marriage, born New Hampshire, of Pawtucket, daughter of Elijah and Ruth Parker, and William B. Whitefield, aged 45, born Providence, of Pawtucket, of Samuel and Lucy, married by Alvin O. Read, Esq., April 4, 1860.
- 2 13 Mary Elizabeth, aged 31, born Dover, N. H., of North Providence, daughter of Gideon C. and Mary Whittier, and Francis Pratt, aged 35, 2d marriage, born Bridgewater, of Pawtucket, of Charles and Levinia, married at Boston by Rev. Thomas R. Rodman June 6, 1860.
- 2 15 Frances, aged 23, born Germany, of Pawtucket, of Andrew and Mary (Martin) Smith, and Daniel Keller, aged 25, born and of same places, of George and Margaret (Gardner) Keller, Jan. 9, 1861.
- 2 15 George Henry, aged 28, born and of Pawtucket, of Samuel

SMITH:

- and Betsey, and Sarah E. Sweet, aged 22, 2d marriage, born Exeter, of Pawtucket, daughter of Jesse and Emily Carr, married by Alvin O. Read, Esq., July 22, 1861.
- 1 137 SNIDER John, aged 26, born Germany, of Pawtucket, of John and Mary, and Mary Neff, aged 25, born Switzerland, of Pawtucket, of Peter and Elizabeth, married by Rev. A. D. Williams June 11, 1853.
- 2 6 SOUTHERLAND Jenette, aged 18, born Scotland, of Pawtucket, of Alexander and Henrietta, and Thomas M. Wood, aged 21, born and of Pawtucket, of Thomas and Roby Ann, married by Rev. James Deane Nov. 26, 1856.
- 1 138 SPEARS Isabella S., aged 29, born Scotland, of Pawtucket, of John and Mary, and John Bury, aged 31, 2d marriage, born England, of Pawtucket, of Thomas and Prescilla, married by Rev. C. Blodgett Dec. 21, 1851.
- 2 11 SPENCER Isaac H., aged 21, born and of East Greenwich, of Charles E. and Hannah, and Hannah G. Howland, aged 18, born and of same place, of Benjamin and Nancy, married by Rev. C. Blodgett Oct. 27, 1859.
- 2 11 Job L., aged 26, born and of North Providence, of Gideon L. and Susan, and Amelia Orne Lewin, aged 21, born and of Pawtucket, of Nathaniel and Cordelia, married by Rev. John M. Peck Nov. 1, 1859.
- 1 141 SPRAGUE John, aged 25, born East Greenwich, of Scituate, of Daniel and Nancy, and Mary G. Clark, aged 20, born and of Providence, of William and Polly, married by Alvin O. Read, Esq., March 27, 1854.
- 2 1 STACK Tabitha, aged 19, born New York, of Pawtucket, of Edward and Martha E., and Henry G. Tiepke, aged 23, born Prussia, of Springfield, of Henry and Louisa, married by Rev. C. Blodgett April 18, 1855.
- 2 1 STAFFORD Thomas, aged 23, born Boston, of William and Ann, and Olive Parker, aged 24, born Providence, of George and Maria, both of Providence, married by Rev. C. Blodgett Jan. 20, 1855.
- 1 121 STAPLES Sarah, aged 55, of Boston, and Joseph Whitman, aged 60, born and of Thompson, Ct., married by Rev. C. Blodgett Feb. 18, 1846.
- 2 1 STARKEY Betsey Jane, aged 33, 2d marriage, of Wrentham, of Millerd, and Arnold Sears, aged 33, of Barnstable, of Arnold and Thankful. Int. Jan. 3, 1855.
- 1 127 STARKWEATHER Mary U., aged 21, born and of Pawtucket, of James C. and Almira, and Jenerson Haswell, aged 21, born Newport, of Boston, of John and Mary Ann, married by Rev. C. Blodgett Jan. 23, 1850.
- 1 137 Almira C., aged 21, born and Pawtucket, of James C. and Almira C., and John Doane, Jr., aged 27, born Orleans, of Charlestown, of John and Mary, married by Rev. C. Blodgett Jan. 1, 1853.
- 1 139 Fanny C., aged 20, born and of Pawtucket, of James C. and Almira, and Edward F. Miller, Jr., aged 23, born and of Providence, of Edward F. and Louisa, married by Rev. C. Blodgett Oct. 12, 1853.

- 1 135 STEERE Elcey W., aged 38, 2d marriage, born Scituate, of Smithfield, daughter of Israel and Amey Smith, and Henry F. Steere, aged 40, 2d marriage, born Gloucester, of Smithfield, of Nehemiah and Rachal, married by Alvin O. Read, Esq., Dec. 13, 1852.
- 1 135 Henry F., aged 40, 2d marriage, born Gloucester, of Smithfield, of Nehemiah and Rachal, and Elcey W. Steere, aged 38, 2d marriage, born Scituate, of Smithfield, daughter of Israel and Amey Smith, married by Alvin O. Read, Esq., Dec. 13, 1852.
- 2 4 Mary A., aged 22, born Smithfield, of Attleboro, of Lydia A., and Frank A. Allen, aged 22, born Boston, of Attleboro, of George W. and Martha D., married by Rev. C. Blodgett Feb. 26, 1856.
- 1 121 STEPHENS James E., aged 22, born and of Pawtucket, of James, and Malissa Oswell, aged 16, born Fall River, of Pawtucket, married by Rev. C. Blodgett May 17, 1846.
- 1 139 Sarah F., aged 19, born and of Pawtucket, of Benjamin M. and Lucy, and Asahel T. Peirce, aged 21, born Springfield, of Smithfield, of Calvin and Nancy, married by Rev. A. D. Williams Nov. 24, 1853.
- 2 2 STEPHENSON Samuel, aged 23, born Ireland, of Pawtucket, of John and Elizabeth, and Harriet Newell Allen, aged 26, born and of Pawtucket. Int. Sept. 11, 1855.
- 2 16 STERLEY Daniel O., aged 26, of Vernol and Louis, and Nancy D. Rounds, aged 25, of Enon and Nancy, both born and of Attleboro, married by Rev. C. Blodgett Nov. 7, 1861.
- 1 133 STILES Mary A., aged 21, born Ashland, Mass., of Scituate, R. I., of Willard and Mary, and Thomas H. Potter, aged 26, born and of Scituate, R. I., of Ezra and Mercy, married by Rev. C. Blodgett Oct. 30, 1851.
- 1 137 STILL Mary A., aged 20, of New Brunswick, of Thomas and Mary, and Charles Wilson, aged 27, born New York, of Attleboro, of Thomas and Hannah, married by Rev. C. Blodgett June 20, 1853.
- 1 123 STOW William H., aged 22, born and of Providence, of Samuel, and Harriet B. Baxter, aged 18, born and of Pawtucket, of Seth, married by Rev. C. Blodgett Oct. 12, 1846.
- 1 117 STRANGE Job R. of North Providence and Jane Mickle of Pawtucket, married by Rev. C. Blodgett March 25, 1844.
- 1 119 Edward, aged 20, of Pawtucket, of Lott, and Freelope A. Potter, aged 21, of North Providence, of Nathan, married by Rev. C. Blodgett Oct. 1, 1844.
- 1 117 STRONG Thankful B. and Alexander Marchant, both of Pawtucket, married by Rev. C. Blodgett Oct. 9, 1843.
- 1 133 SWEET Amelia, aged 42, 2d marriage, born West Greenwich, of Pawtucket, and Andrew Whitehead, aged 28, 2d marriage, born England, of Pawtucket, of Thomas and Hannah, married by Rev. C. Blodgett Jan. 12, 1852.
- 1 135 Mary Ann, aged 28, born and of Pawtucket, of William and Nancy E., and George W. Brown, aged 25, born and of

SWEET:

- Little Compton, of Christopher and Deborah, married by Rev. C. Blodgett June 10, 1852.
- 1 139 George W., aged 23, born and of Pawtucket, of William and Nancy, and Mary E. White, aged 20, born and of North Providence, of William and Sarah, ————, 1853.
- 2 2 Clara, aged 18, of Amos and Mary, and Albert Walker, aged 21, of William and Pattey, married by Rev. C. Blodgett Aug. 14, 1855.
- 2 5 Andrew B., aged 19, born and of Johnston, of Emer, and Emeline F. Davis, aged 16, born and of Allendale, of John, married by Rev. C. Blodgett July 5, 1856.
- 2 15 Sarah E., aged 22, 2d marriage, born Exeter, of Pawtucket, daughter of Jesse and Emily Carr, and George Henry Smith, aged 28, born and of Pawtucket, of Samuel and Betsey, married by Alvin O. Read, Esq., July 22, 1861.
- 2 11 SWEETLAND Albert W., aged 34, 3d marriage, born North Providence, of Pawtucket, of Joseph and Ann, and Charlotte C. Fisher, aged 19, born Worcester, Mass., of Providence, of Weston A. and Ann, married by Rev. C. Blodgett July 10, 1859.
- 1 143 SYKES Dennis W., aged 22, born Rehoboth, of Pawtucket, of James and Betsey, and Mary A. Read, aged 23, born Vermont of Pawtucket, of John and Naoma, ————, 1854.

T

- 2 1 TABOR Eleact E., aged 18, born and of Pawtucket, of Constant and Waitey, and Daniel A. Jillson, aged 21, born and of same place, of Daniel and Mary. Int. March 20, 1855.
- 2 2 TANNER William H., aged 19, of Henry and Mary, and Mary J. Russell, aged 21, both born and of Providence, married by Rev. Warren Goddard June 13, 1855.
- 2 14 Harriet Newell, aged 28, born Centreville, of Seekonk, of Daniel and Deborah, and Horace Francis Lake, aged 29, born and of Seekonk, of George and Nancy, married by Rev. C. Blodgett Oct. 27, 1860.
- 1 141 TAYLOR Eleanor F., aged 18, of Henry and Lydia, and George G. Salsbury, aged 21, of Boomer and Rhoda, both born and of Smithfield, married by Rev. C. Blodgett April 9, 1854.
- 1 141 Mary P., aged 17, born and of Smithfield, of Henry and Lydia, and Cyrel P. Thurston, aged 19, born Johnston, of Smithfield, of Otis and Cordelia, married by Rev. C. Blodgett May 14, 1854.
- 1 121 TEMPLETON Thomas and Margaret McCartney, both born Ireland and of Smithfield, married by Rev. C. Blodgett June 6, 1845.
- 1 181 Thomas, aged 35, 2d marriage, of Smithfield, of William and Jane, and Eliza D. Brice, aged 30, 2d marriage, of Pawtucket, daughter of James and Martha Davenport, married by Rev. C. Blodgett July 22, 1851.

- 1 139 THAYER Sabra, aged 22, born and of Pawtucket, of Alanson and Perley, and Henry P. Anthony, aged 22, born and of Providence, of L. D. and Mary S., married by Rev. George F. Cushman Sept. 27, 1853.
- 1 143 Sarah B., aged 26, of Alanson and Sarah, and Warren Allen French, aged 25, of Otis and Martha A., both born and of Pawtucket, married by Rev. Julius S. Townsend Oct. 11, 1854.
- 2 2 THOMPSON Samuel, aged 37, 2d marriage, of William and Mary, and Jane McIntosh, aged 35, of James and Jane, both born Ireland and of Cranston, married by Rev. C. Blodgett Sept. 11, 1855.
- 1 137 THORNTON Sineon E. and Louisa A. Wilcox, both of North Providence, married by Rev. C. Blodgett Jan. 5, 1853.
- 2 5 Thomas V., aged 27, born England, of Smithfield, of Valentine and Elizabeth, and Isabella S. Hyde, aged 20, 2d marriage, born Scotland, of Pawtucket, daughter of John and Mary Spear, married by Rev. J. E. Erskine Oct. 2, 1856.
- 2 13 Abel C., aged 29, born Johnston, of Pawtucket, of Horace and Betsey, and Eleanor Amelia Baxter, aged 22, born and of Pawtucket, of David and Mary, married by Rev. Nathaniel Sweet July 1, 1860.
- 1 135 THURBER Harriet A., aged 19, of William and Linda, and Elijah R. Read, Jr., aged 25, of Elijah R. and Lucinda A., both born and of Attleboro, married by Alvin O. Read, Esq., Nov. 27, 1852.
- 1 141 THURSTON Cyrel P., aged 19, born Johnston, of Smithfield, of Otis and Cordelia, and Mary P. Taylor, aged 17, born and of Smithfield, of Henry and Lydia, married by Rev. C. Blodgett May 14, 1854.
- 2 1 TIEPKE Henry G., aged 23, born Prussia, of Springfield, of Henry and Louisa, and Tabitha Stack, aged 19, born New York, of Pawtucket, of Edward and Martha E., married by Rev. C. Blodgett April 18, 1855.
- 2 14 TIFFANY Sarah Greene, aged 34, born and of Coventry, of Ezra and Catharine G., and Edward Brown Williams, aged 32, born South Kingstown, of Coventry, of John D. and Hannah B., married by Rev. J. M. H. Dow Dec. 8, 1860.
- 2 8 TIGHEY Mary N., aged 18, born Pawtucket, of John, and George B. Ricker, aged 19, born Maine, of Eli and Paulina, both of North Providence, married by Rev. C. Blodgett Dec. 25, 1857.
- 1 125 TILLINGHAST Frances, aged 21, of Amos A. and Mary, and Francis Pratt, aged 24, of Charles and Lavina, both born and of Pawtucket, married by Rev. C. Blodgett June 11, 1849.
- 1 117 TINGLEY Polly, of Pawtucket, and Edmund Tompkins, of North Providence, married by Rev. C. Blodgett April 19, 1843.
- 1 117 TOMPKINS Edmund, of North Providence, and Polly Tingley, of Pawtucket, married by Rev. C. Blodgett April 19, 1843.
- 2 12 Cordelia W., aged 25, born and of North Providence, of Ab-

TOMPKINS:

- ner S. and Alfreda, and William W. Read, aged 28, born and of Pawtucket, of Alvin O. and Martha J., married by Rev. C. Blodgett Feb. 22, 1860.
- 1 119 TOWNE Almira H., aged 17, born and of Pawtucket, of Nathan P. and Polly, and Jessee P. Hewett, aged 21, born and of Northbridge, of Eli and Betsey, married by Rev. C. Blodgett March 27, 1845.
- 2 5 Mary A., aged 22, 2d marriage, born North Providence, of Pawtucket, of Nathan P. and Polly, and Daniel L. Arnold, aged 25, born and of Providence, of Larned M. and Sarah. Int. Aug. 17, 1856.
- 2 12 William, aged 30, of Nathan P. and Polly, and Sarah E. Graham, aged 23, of James and Jane, both born and of Pawtucket, married by Rev. John M. Peck Dec. 8, 1859.
- 2 13 Emily, aged 18, born and of Pawtucket, of Nathan P. and Polly, and Carroll James Pullen, aged 25, born China, Me., of North Providence, of James and Hannah. Int. Aug. 17, 1860.
- 1 135 TRUMBULL Levi, aged 25, born Uxbridge, of Pawtucket, of Levi and Margaret, and Laura Phillip, aged 26, born Burrillville, of Cumberland, of Ezra and Martha, married by Rev. A. D. Williams Dec. 20, 1852.
- 1 129 TRIPP Margaret B., aged 24, born Rochester, of Smithfield, and Isaiah Goff, aged 37, born Rehoboth, of Pawtucket, of Shubael, ———, 1850.
- 2 7 William H., aged 25, born and of Providence, of Elisha, and Mary E. Scott, aged 27, born Crompton, of Providence, of George, married by Rev. J. Erskine, June 22, 1857.
- 2 6 TUCKER George T., aged 23, born and of Smithfield, of Elkanah and Rebecca, and Charlotte F. Banford, aged 20, born Pawtucket, of Smithfield, of William and Charlotte, married by Rev. C. Blodgett Dec. 22, 1856.
- 2 2 TUPPER Edward T., aged 23, of Barnet, Vt, of Pawtucket, of Edmund and Roxana, and Sarah W. Cameron, aged 19, born and of Pawtucket, of Thomas S. and Sally Ann. Int. June 2, 1855.
- 2 11 TYLER Anne Newell, aged 31, born Weymouth, Me., of William and Nancy W., and Newton Bateman, aged 36, 2d marriage, born Fairton, N. J., of Springfield, Ill., of Bergein and Ruth P.
- 1 141 TYNG William A., aged 24, born North Providence, of Smithfield, of James and Nancy, and Jane Crowell, aged 22, born Dennis, of Smithfield, of Ebenezer and Lydia, married by Alvin O. Read, Esq., April 5, 1854.

U V

- 2 4 VICKERY William N., aged 19, born and of Pawtucket, of Otis and Julia, and Freeloove Horton, aged 18, born and of Rehoboth, married by Rev. C. Blodgett March 23, 1856.
- 2 11 Hannah, aged 23, born and of Pawtucket, of Shubael and Eliza, and George B. Cotton, aged 36, 2d marriage, born

VICKERY:

Seekonk, of Pawtucket. of Preserved and Grace, married by Rev. C. Blodgett Sept. 27, 1859.

W

- 2 7 WAKEFIELD Harriet E., born and of Pawtucket, of Chancy and Aseneth, and James H. Paine, aged 23, born Standish, Me., of Pawtucket, of Joshua and Phoebe D., married by Rev. C. Blodgett Sept. 3, 1857.
- 1 117 WALKER Nathan, and Martha M. Richards, both of Pawtucket, married by Rev. C. Blodgett Feb. 1, 1844.
- 1 117 Maria, of Vernon, Ct., and James B. Bensley, 2d marriage, of Pawtucket, married by Rev. C. Blodgett Feb. 27, 1844.
- 1 141 William, aged 29, of Joseph and Ann, and Ellen Blyth, aged 19, of Edward and Mary Ann, both born England and of North Providence, married by Rev. Julius S. Townsend July 29, 1854.
- 2 2 Albert, aged 21, of William and Patty, and Clara Sweet, aged 18, of Amos and Mary, both born and of Attleboro, married by Rev. C. Blodgett Aug. 14, 1855.
- 2 3 Caroline E., aged 22, of George W. and Esther, and George W. French, Jr., aged 25, of George W. and Sarah, both born and of Seekonk, married by Rev. C. Blodgett Oct. 25, 1855.
- 2 14 George Halsey, aged 24, born Seekonk, of Woonsocket, of George W. and Esther, and Sarah Ann Burgess, aged 23, born Central Falls, of Seekonk, of John M. and Lydia B., married by Rev. C. Blodgett Nov. 29, 1860.
- 2 5 WALLEY William, aged 21, born England, of Providence, of Samuel and Mary, and Rachel Givney, aged 20, born Maine, of Providence, of Michael and Mary Ann, married by Alvin O. Read, Esq., Oct. 6, 1856.
- 2 4 WARD Laura A., aged 22, born Springfield, of Providence, of Jeremiah and Sarah, and Hiram N. Farnum, aged 25, born Holyoke, of Providence, of Theodore and Lorinda, married by Rev. C. Blodgett June 18, 1856.
- 1 135 WASHBURN Tobias W., aged 25, born Maine, of Cambridge, of Timothy and Jane, and Hannah A. Ryder, aged 20, born and of Pawtucket, of James and Mary, married by Rev. James O. Barney July 29, 1852.
- 1 137 WATERHOUSE George W., aged 24, born Augusta, Me., of Providence, of Charles and Eliza, and Catharine H. Anthony, aged 30. 2d marriage, born and of Providence, daughter of James and Mary Fuller, married by C. B. Farnsworth, Esq., Jan. 12, 1853.
- 1 121 WATERMAN Samuel R., aged 23, born and of Johnston, of Job, and Esther Barney, aged 24, of North Providence, of Enock, married by Rev. C. Blodgett July 3, 1845.
- 1 123 David W., aged 32, of Providence, of Joseph and Sarah, and Eunice M. Read, aged 20, of Pawtucket, of Artemus and Abigail, married by Rev. C. Blodgett Nov. 24, 1847.
- 2 5 Susan, aged 27, born New Shoreham, daughter of Frederick and Justina Dodge, and William T. Hull, aged 38, born

WATERMAN:

- Providence, of Thomas and Sarah, both of Providence and 2d marriage of each party, married by Rev. C. Blodgett Oct. 1, 1856.
- 2 9 WATSON Mary Ann, aged 26, born Sterling, Ct., of Warwick, R. I., of Charles and Amey, and William Henry Wood, aged 22, born and of West Greenwich, of Samuel and Amelia, married by Rev. C. Blodgett Dec. 1, 1858.
- 1 137 WAUGH Sarah, aged 33, born England, of Pawtucket, of Joseph and Sarah, and Isaac Graham, aged 22, born Ireland, of Pawtucket, of Henry and Sarah, married by Rev. C. Blodgett Feb. 18, 1853.
- 2 9 WEAVER Hannah E., aged 18, born Gloucester, of Smithfield, of George and Betsey E., and James Phetteplace, aged 19, born Blackstone, of Smithfield, of Otis and Sally, married by Rev. C. Blodgett July 4, 1858.
- 1 125 WEBSTER Andrew, aged 25, of New York, of Zachariah and Agnes E., and Clarrissa A. Blake, aged 24, born and of Pawtucket, of Eliphalet and Phebe, married by Rev. C. Blodgett Aug. 14, 1848.
- 1 123 WEEDEN Mercy Ann, aged 20, and William Daggett, aged 22, of Seekonk, of John, married by Rev. C. Blodgett Sept. 3, 1846.
- 1 131 Horace, aged 45, born and of North Providence, of James and Elizabeth, and Elizabeth H. Draper, aged 29, born North Providence, of Pawtucket, of Ira and Elizabeth A., married by Rev. C. Blodgett Aug. 14, 1851.
- 1 121 WELLS Alfred, aged 20, born New York, of Pawtucket, of Joseph G., and Ann Amey Paine, aged 18, born Smithfield, of Pawtucket, of Naham B., married by Rev. C. Blodgett Nov. 2, 1845.
- 1 129 WEST Maria C., aged 25, born and of Providence, of Susan, and Nathaniel F. Patton, aged 24, born Taunton, of Pawtucket, of Adin and Sarah, married by Rev. C. Blodgett Dec. 22, 1850.
- 1 137 William L., aged 21, born Seekonk, of Pawtucket, of Zachariah and Exina, and Emily Jackways, aged 28, 2d marriage, born Coventry, of Smithfield, of James and Phebe, married by William W. Blodgett, Esq., May 27, 1853.
- 2 4 Oren, aged 40, 2d marriage, born Gloucester, of Pawtucket, of Stephen and Nancy, and Angennette Perkins, aged 27, 2d marriage, born Scotland, of Pawtucket, daughter of David and Ann Hay, married by Rev. J. Erskine May 6, 1856.
- 1 129 WETHERELL Abner, aged 24, 2d marriage, born and of Taunton, of Abner, and Emily Lincoln Jones, aged 21, born and of Providence, of Edward H., married by Rev. C. Blodgett Nov. 4, 1850.
- 1 127 WHEATON James L., aged 27, of James, and Ann M. Jenckes, aged 19, of Charles B., married in Grafton ———, 1850.
- 2 2 WHEELER Matthew, aged 22, of Matthew and Mary, and Rosanna Cavanah, aged 20, of Patrick and Ann, both born Ireland and of Valley Falls. Int. July 2, 1855.

- 1 131 WHIPPLE Maria C., aged 16, born and of Groton, Ct., and James W. Howard, aged 22, born and of Providence, of Daniel and Phebe, married by Alvin O. Read, Esq., June 21, 1851.
- 1 139 Maria L., aged 21, born and of Cumberland, of David and Hannah, and Charles L. Peirce, aged 23, born Hopkinton, of Cumberland, of Jonathan and Mary, married by Rev. A. D. Williams Jan. 1, 1854.
- 1 127 WHITAKER Nancy M., and Jonathan Barney, both of Seekonk, married by Rev. C. Blodgett Jan. 10, 1850.
- 1 133 William, aged 26, born and of Seekonk, of Abner and Nancy, and Julia M. Greene, aged 19, born Attleboro, of Pawtucket, of Leonard and Salinda, married by Rev. C. Blodgett Sept. 25, 1851.
- 2 3 William, aged 38, born England, of North Providence, of John and Jane, and Margaret Jane Cook, 2d marriage, born Ireland, of North Providence, daughter of John and Margaret Lawry, married by Rev. Julius S. Townsend Oct. 23, 1855.
- 1 127 WHITE Julia A., aged 22, of Wrentham, of Abijah and Sarah, and Wesley W. Hawkins, aged 23, born Cumberland, of Wrentham, of Joel and Sarah, married by Rev. C. Blodgett July 30, 1850.
- 1 135 Samuel S., aged 26, born Pawtucket, of Providence, of William H. and Mary F., and Amey F. Johnson, aged 19, born Providence, of Pawtucket, of William and Frances, married by Rev. C. Blodgett Aug. 17, 1852.
- 1 139 Mary E., aged 20, born and of North Providence, of William and Sarah, and George W. Sweet, aged 23, born and of Pawtucket, of William and Nancy, _____, 1853.
- 2 15 David, aged 62, 2d marriage, born Attleboro, of Pawtucket, of Zachariah and Hepzibeth, and Hypatia Preston, aged 35, 2d marriage, born Dover, N. H., of Pawtucket, daughter of Joseph and Grace Lawton, married by Alvin O. Read, Esq., Sept. 22, 1861.
- 2 12 WHITEFIELD William B., aged 45, born Providence, of Pawtucket, of Samuel and Lucy, and Almira D. Smith, aged 34, 3d marriage, born New Hampshire, of Pawtucket, daughter of Elijah and Ruth Parker, married by Alvin O. Read, Esq., April 4, 1860.
- 1 123 WHITEHEAD James, aged 21, and Elizabeth Jackson, aged 22, of Richard, born England, of Pawtucket, married by Rev. C. Blodgett June 23, 1846.
- 1 133 Andrew, aged 28, 2d marriage, born England, of Pawtucket, of Thomas and Hannah, and Amelia Sweet, aged 42, 2d marriage, born West Greenwich, of Pawtucket, married by Rev. C. Blodgett Jan. 12, 1852.
- 1 127 WHITING Elias D. and Prudence Seeley, 2d marriage of each party, married by Rev. U. Clark at Providence July 28, 1850.
- 1 121 WHITMAN Joseph, aged 60, born and of Thompson, Ct., and Sarah Staples, aged 55, of Boston, married by Rev. C. Blodgett Feb. 18, 1846.

- 2 15 WHITNEY Anjeannette Guild, born Franklin, of Attleboro, of Silas S. and Ann, and Robert Estes Harris, aged 23, of Mansfield, of George and Mariah, married by Rev. C. Blodgett Aug. 17, 1861.
- 1 129 WIGHT Eliza, aged 21, born Burlington, Vt., of Pawtucket, and Frank A. Sevey, aged 21, born Rumney, N. H., of Boston, married by Rev. C. Blodgett Nov. 3, 1850.
- 2 2 WILBOUR Mary E., aged 21, born Newport, of North Providence, of Joshua and Margaret S., and James B. Ames, aged 24, born and of New York, of Robert N. and Mary E., married by Rev. C. Blodgett June 4, 1855.
- 1 133 WILBUR Sarah J., aged 16, of Benjamin, and Francis E. Wilmarth, aged 24, of Samuel and Prescilla, both born Swanzey and of Taunton, married by Rev. C. Blodgett Jan. 20, 1852.
- 1 125 WILCOX Julia A., aged 21, born and of North Providence, of Robert and Deborah, and Edwin Jerauld, aged 21, born and of Pawtucket, of Henry and Louisa, married by Rev. C. Blodgett Nov. 8, 1848.
- 1 137 Louisa A. and Simon E. Thornton, both of North Providence, married by Rev. C. Blodgett Jan. 5, 1853.
- 2 16 Deborah C., aged 19, of Robert and Deborah, and Frederick C. Sayles, aged 26, of Clark and Mary A., both born and of North Providence, married by Rev. C. Blodgett Oct. 16, 1861.
- 1 141 WILD Catharine, aged 19, born England and of Pawtucket, of James and Mary, and John Smith, aged 24, born England, of Providence, of Henry and Hannah, married by Rev. Julius S. Townsend May 21, 1854.
- 2 11 WILKINSON Maria, aged 18, of John and Mary, and Edward C. Smith, aged 24, of Silas and Lucy, both born and of New York, married by Rev. C. Blodgett Sept. 28, 1859.
- 1 131 WILLARD J. Henry, aged 21, born N. Scituate, R. I., of North Providence, of John H. and Mary A., and Mariah Baxter, aged 20, born and of Pawtucket, of Warren and Rebecca, married by Rev. C. Blodgett June 15, 1851.
- 1 131 WILLIAMS Frances L., aged 20, born Dighton, of Rehoboth, of Jared and Fanny, and Henry G. Read, aged 40, 2d marriage, born and of Taunton, of John and Rebecca, married by Rev. S. Hopkins Emery June 2, 1851.
- 1 135 Sarah A., aged 53, born Johnston, of North Providence, of Wilbur and Tabitha, and Holden R. Greene, aged 60, 2d marriage, born Warwick, of North Providence, of Caleb and Harriet, married by Rev. A. D. Williams April 22, 1852.
- 1 143 Mary S., aged 23, born Pennsylvania, of Pawtucket, of P. C. and Mary M., and George H. Norton, aged 21, born Attleboro, of Pawtucket, of Joseph and Alvira, married by Rev. A. D. Williams Nov. 30, 1854.
- 2 3 Baylies M., aged 23, born Taunton, of Pawtucket, of Preston and Betsey, and Mary E. Radloff, aged 18, born Seekonk, of Pawtucket, of James and Mary, married by Rev. C. Blodgett Nov. 22, 1855.
- 2 7 John, aged 65, 3d marriage, of Samuel and Ann, and Timsey

WILLIAMS:

- Simpson, aged 45, 3d marriage, both born Delaware, he of Pawtucket, she of Providence, married by Rev. Gardner Clarke July 30, 1857.
- 2 10 Crawford A., aged 21, born Mansfield, of Pawtucket, of Albert and Mary, and Elizabeth A. Alexander, aged 17, born and of Pawtucket, of Nathaniel S. and Sophia, married by Rev. C. Blodgett Dec. 9, 1858.
- 2 12 Maria S., aged 23, of William and Martha, and William Patstone, aged 22, of Lewis and Mary, both born England and of Pawtucket, married by Rev. C. Blodgett April 9, 1860.
- 2 14 Edward Brown, aged 32, born South Kingstown, of Coventry, of John D. and Hannah B., and Sarah Greene Tiffany, aged 34, born and of Coventry, of Ezra and Catharine G., married by Rev. J. M. H. Dow Dec. 8, 1860.
- 1 133 WILLMARTH Francis E., aged 24, of Leonard and Prescilla, and Sarah J. Wilber, aged 16, of Benjamin, both born Swanzey and of Taunton, married by Rev. C. Blodgett Jan. 20, 1852.
- 1 117 WILLSON Margaret and William Davison, both of Pawtucket, married by Rev. C. Blodgett Sept. 10, 1843.
- 1 133 John H., aged 22, born England, of Pawtucket, of John H. and Nancy, and Fanny Cameron, aged 20, born and of Pawtucket, of William and Almira, married by Rev. C. Blodgett Dec. 31, 1851.
- 1 137 Charles, aged 27, born New York, of Attleboro, of Thomas and Hannah, and Mary A. Still, aged 20, born New Brunswick, of Central Falls, of Thomas and Mary, married by Rev. C. Blodgett June 20, 1853.
- 2 5 Sarah C., aged 20, born Vermont, of Bristol, of George and Betsey, and James L. B. Meigs, aged 30, 2d marriage, born and of Bristol, of James and Reliance, married by Rev. C. Blodgett Aug. 9, 1856.
- 2 11 Edmund M., aged 26, born Seekonk, of Pawtucket, of John and Charlotte, and Lucy T. Crowell, aged 21, born Yarmouth, of Pawtucket, of Ebenezer and Lydia, married by Rev. James Deane Nov. 24, 1859. (also 2 12.)
- 2 15 Emeline Rebecca, aged 23, born and of Pawtucket, of William and Arabella, and Charles Edwin Kent, aged 33, born Attleboro, of California, of Larned and Sarah Ann, married by Rev. C. Blodgett Nov. 21, 1861.
- 2 6 WOOD Thomas M., aged 21, born and of Pawtucket, of Thomas and Robey Ann, and Janette Southerland, aged 18, born Scotland, of Pawtucket, of Alexander and Henrietta, married by Rev. James Deane Nov. 26, 1856.
- 2 8 Oscar, aged 42, 2d marriage, born Goshen, N. Y., of Providence, of Samuel L. and Sally, and Mary Ann Rhodes, aged 23, born England, of Providence, of William and Catharine, married by Rev. C. Blodgett April 25, 1858.
- 2 9 William Henry, aged 22, born and of West Greenwich, of Samuel and Amelia, and Mary Ann Watson, aged 26, born Sterling, Ct., of Warwick, R. I., of Charles and Amey, married by Rev. C. Blodgett Dec. 1, 1858.

- 2 16 WOOD Roby Ann, aged 18, of Francis and Roby Ann, and Lyman Francis Slocum, aged 21, of Samuel and Betsey R., both born and of Pawtucket Nov. 19, 1861.
- 1 125 WOODCOCK Alonzo, aged 60, of Benjamin and Hannah, and Polly Maker, aged 50, both of Attleboro, married by Rev. C. Blodgett June 15, 1848.
- 1 133 WOODMANCY Hannah, aged 38, born Kingstown. R. I., of Smithfield, of John and Jerusha, and Osmond V. Chace, aged 38, 2d marriage, born Rehoboth, of Pawtucket, of Luther and Lydia, married by Rev. A. D. Williams Dec. 31, 1851.
- 2 1 WOODWARD Alexander W., aged 37, 2d marriage, born Norton, of Easton, of Simon and Peddy, and Candace A. Chace, aged 42, born and of Pawtucket, of Luther and Lydia. Int. May 2, 1859.
- 1 127 WORTHINGTON Charles D., aged 20, born and of Spencer, of Oren S., and Amanda M. Eldredge, aged 20, born Cumberland, of Pawtucket, of Richard and Sarah, married by Rev. C. Blodgett Aug. 1, 1850.
- 2 5 John M., aged 21, born Spencer, of Pawtucket, of Owen S. and Susanna, and Almira W. Calvin, aged 15, born Warwick, R. I., of Pawtucket, of Sylvester W. and Mary, married by George Mason, Esq., Oct. 8, 1856.
- 1 119 WRIGHT Ann E., aged 22, and John S. Pennington, aged 25, both of Smithfield, married by Rev. C. Blodgett Nov. 28, 1844.
- 1 137 A. H., aged 21, born Scituate, of Pawtucket, of Gordon and Susan, and Esther A. Dickinson, aged 17, born and of North Providence, of John and Sarah, married by Rev. C. Blodgett Feb. 8, 1853.

X Y Z .

- 2 11 YAW Floyd D., aged 23, born Brooklyn, N. Y., of Pawtucket, of Samuel and Larana, and Ella Hamlin, aged 22, born New York, of Wrentham. Int. Sept. 13, 1859.

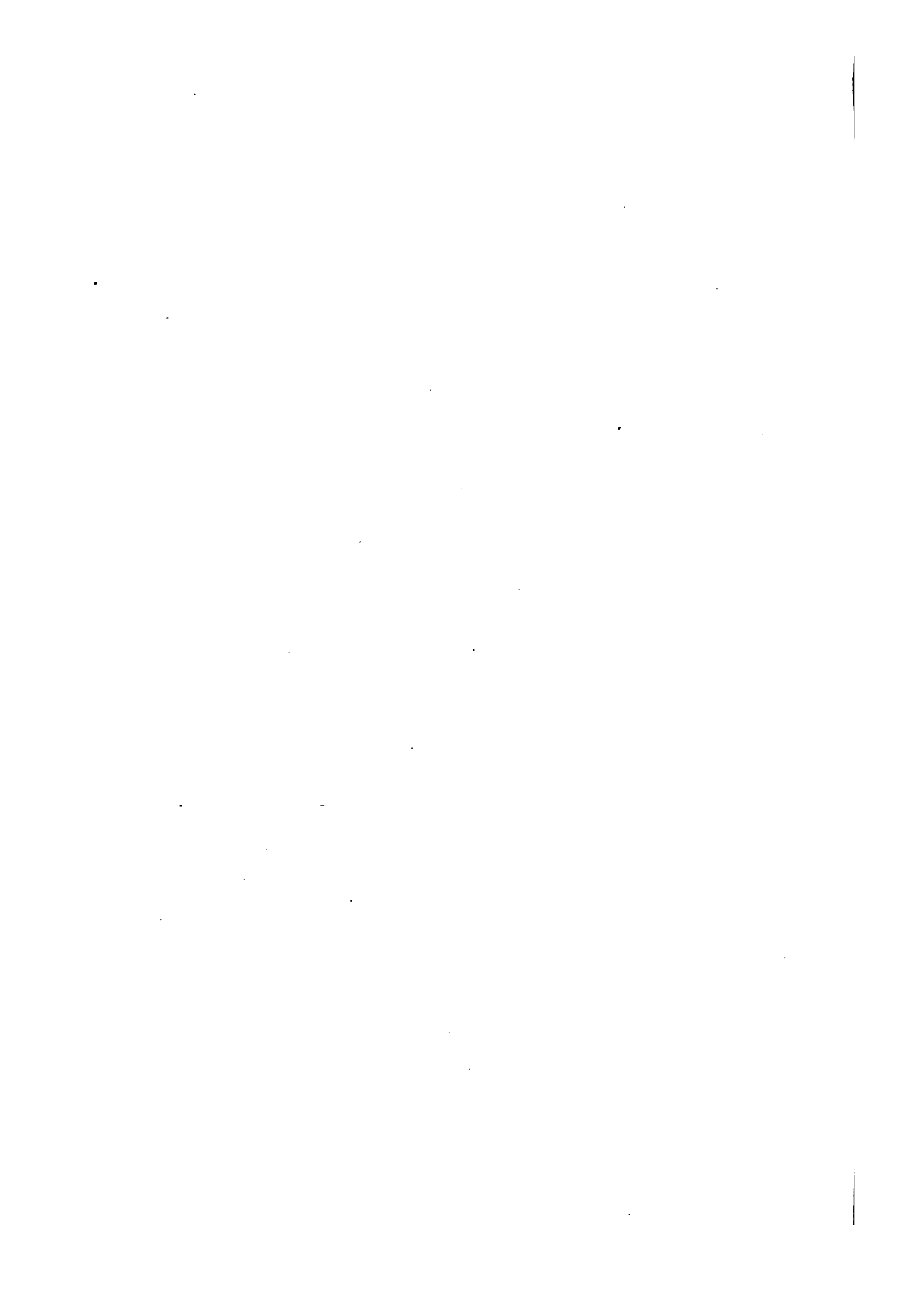

Section II.

Births.

A

1 67	AIKEN William O., of Robert and Mary,	Nov. 5, 1853
1 71	James, of James and Emma,	Sept. 19, 1854
2 16	AKERMAN William Henry, of William F. and Louisa (Jerauld),	Nov. 15, 1860
1 27	ALBEE Francis, of Francis Taft and Lucy Jane Albee,	July 17, 1847
1 3	ALEXANDER Sarah Ann, of Nathaniel and Sophia,	Aug. 5, 1843
1 17	Frank R., of same parents,	Dec. 24, 1845
1 47	William R., of same parents,	June 6, 1850
1 65	Anna R., of same parents,	July 7, 1853
1 19	ALLEN Martha Augusta, of Elizabeth S.,	June 8, 1846
1 47	Joseph A., of Joseph A. and Cordelia,	April 12, 1850
1 45	Frank O., of Oliver S. and Sarah,	Oct. 8, 1850
1 47	Ann Eliza, of Horace F. and Harriet J.,	Oct. 30, 1850
1 65	Asa C.,	June 20, 1853
2 5	Richard Carrique,	June 29, 1856
2 11	Horace F.,	Aug. 20, 1858
2 22	Emma,	Oct. 20, 1861
1 58	———, son of Henry and Louisa,	July 23, 1851
1 55	Julia A., of Charles A. and Harriet,	Nov. 6, 1851
2 7	Lizzie B., of Edward C. and Anna M.,	Feb. 25, 1856
2 12	———, son,	Oct. 11, 1858
2 5	———, son of John K. and Eliza,	Sept. 6, 1856
2 22	Nathaniel T., of Charles W. and Sarah C.,	Aug. 21, 1861
2 3	ALMY ——, daughter of Sanford and Ellen,	Dec. 10, 1855
2 20	———, son of Albert and Anna B.,	Feb. 9, 1861
2 2	ALTON Mariah J., of John H. and Melvina,	Oct. 9, 1855
1 28	ANALTY John, of James and Ann,	1846 or 1847
1 28	———, of James and Ann,	1846 or 1847
1 25	ANDERSON Joseph, of John and Sarah,	Oct. 23, 1846
1 19	Lafayette, of Solomon and Mary A.,	Dec. 27, 1846
1 57	Hannah G.,	Jan. 18, 1852
1 48	ANDERTON William, of John and Sarah,	Sept. 18, 1849

2 4	ANDREWS James F., of James and Ann F.,	April 7, 1856
2 13	Martha Ann, of John and Margaret,	March 2, 1859
2 17	Samuel, of James and Jane (Fowler),	April 7, 1860
2 1	ANGELL Amanda M., of Isaac and Fanny,	May 31, 1855
2 5	Charles F.,	June 29, 1856
1 31	ARNOLD Edward Anthony, of David and Lucy Ann,	Jan. 21, 1848
1 37	William, of ——— and Lucy Goster,	Feb. 26, 1849
2 1	Isaac, of Sylvan and Sarah,	March 16, 1855
2 10	Ira Francis, of Daniel L. and Mary A.,	April 29, 1857
2 16	William H., of David A. and Elecia A. (Carpenter),	Aug. 6, 1860
1 7	ASHCROFT William John, of John and Jane,	June 25, 1844
1 15	Mary C., of same parents,	Dec. 27, 1845
1 27	Matilda, of William and Elizabeth,	July 14, 1847
1 9	ASHTON Caroline Grace, of Thomas and Harriet,	Aug. 30, 1844
1 19	John F., of same parents,	Nov. 9, 1845
1 49	Jane Eliza, of same parents,	Jan. 25, 1851
2 4	John S., of John W. and Hannah,	May 3, 1856
2 22	Charles F., of Daniel W. and Julia A.,	Sept. 4, 1861
2 8	ATWOOD George N., of George B. and Mary J.,	July 20, 1857
2 11	AUMANN Ella M., of Charles and Margaret,	Sept. 15, 1858
2 16	AUSTIN Benjamin T., of John H. and Almi- ra W. (Slade),	Aug. 21, 1860

B

2 17	BACON Lillian W., of Eugene H. and Emma (Miller),	June 15, 1860
2 1	BAILEY Henry W., of William and Catha- rine,	March 11, 1855
2 15	Dora, of John and Elizabeth,	Oct. 6, 1859
2 20	Ellen M.,	Jan. 24, 1861
1 1	BAKER Edwin S., of Asa and Huldah,	May 24, 1843
1 15	Benjamin T.,	July 16, 1845
1 29	———, daughter,	Nov. 28, 1847
1 41	———, son,	Dec. 22, 1849
1 1	Frederick A., of Elijah and Sylvia,	Nov. 23, 1843
1 7	Charles Augustus, of Tristram and Mercy,	Feb. 18, 1845
1 19	Harriet Maria, of Edward R. and Eliza B.,	Sept. 19, 1846
1 39	Selleck,	Sept. 9, 1848
1 27	Frederick Alanson, of Hiram and Melissa,	May 27, 1847
1 37	Lora Amanda, of Freeman and Lavina,	July 30, 1848
1 45	———, daughter,	Nov. 18, 1850
1 69	Mary A., of George and Almedia,	May 29, 1854
2 2	Oscar,	July 11, 1855
2 8	BAMFORD Charles H., of George E. and Sarah,	April 13, 1857
1 41	BANNIGAN John Eugene, of Barnard and Mary Ann,	Sept. 6, 1849
1 51	Matilda Ann, of same parents,	June 6, 1851
1 45	Catharine, of Thomas and Mary,	May 26, 1850

2 14	BARBER Emma, of Joseph and Elizabeth,	June 8, 1859
2 20	Elizabeth L.,	March 15, 1861
2 2	BARKER Albert, of William and Catharine,	Aug. 31, 1855
1 27	BARLOW Frances, of Patrick and Mary,	Oct. 10, 1847
1 43	Patrick,	Feb. 28, 1850
2 3	Joseph, of Patrick and Margaret,	Feb. 11, 1856
2 9	BARNES Malinda, of Edward and Hannah,	Nov. 23, 1857
2 5	Walter M., of Thomas and Zilpha,	Sept. 29, 1856
2 6	Carrie H., of George H. and Harriet E.,	Oct. 24, 1856
2 12	Frank S.,	Sept. 29, 1858
2 24	William, of Patrick and Mary,	Jan. 27, 1862
2 9	BARNEY ———, son of George and Emily,	Oct. 18, 1857
2 16	Eliza M.,	March 5, 1860
2 9	BARRETT Margaret, of John and Rose,	Nov. 28, 1857
1 17	BARRY Sarah A., of Patrick and Elizabeth,	Sept. 16, 1845
1 61	BARTON Mary A., of Patrick and Mary,	Nov. 16, 1852
1 33	BATES Amelia Jane, of Sullivan and Sarah,	Nov. 23, 1848
2 7	———, daughter of Frederick and Harriet N.,	Feb. 3, 1857
1 11	BAXTER Isaiah Edgar, of James C. H. and Phebe A.,	July 5, 1844
1 23	Abby Ann,	July 26, 1846
1 35	Phebe Amanda,	Oct. 1, 1848
1 35	Loring,	Oct. 1, 1848
1 47	Phebe A.,	March 1, 1850
1 9	Theodore, of Freeman and Tabitha,	March 21, 1845
1 37	Albert, of Albert B. and Phebe,	Nov. 24, 1848
1 69	Warren, of Oliver and Emily,	April 2, 1854
1 69	Anna Isabel, of Samuel and Mary,	May 11, 1854
2 11	Mary A.,	Aug. 21, 1858
2 1	Ezra, of Ezra and Sarah,	April 28, 1855
2 6	Ella F., of Ebenezer and Mary Ann,	Dec. 24, 1856
2 11	Oliver E., of Oliver and Emily,	Aug. 28, 1858
2 14	BELDEN ———, of William W. and Eliza- beth P. (Passmore),	Sept. 21, 1859
2 17	Benjamin F., of same parents,	Sept. 21, 1860
2 16	BENCHER Emma, of Christopher,	Oct. 7, 1860
1 7	BENSLEY ———, daughter of James B. and Maria,	Jan. 10, 1845
1 21	James R.,	Dec. 22, 1846
1 35	Francis A.,	June 12, 1848
1 45	———, daughter,	Dec. 14, 1850
1 45	Eugene E., of Samuel and Cordelia,	Aug. 12, 1850
1 55	———, son,	Nov. 1, 1851
2 10	Cornelia,	Jan. 1, 1858
1 13	BENSON Zeno, of Cyrus and Lydia W.,	March 7, 1846
1 1	BENTLEY Amelia C., of Michal and Agnes,	Aug. 30, 1843
1 17	Alfred,	Nov. 9, 1845
2 16	BERKELEY ———, of James and Hannah (Miller),	March 20, 1860
1 17	BERRY Freeman, Jr., of Freeman and Ma- hala,	Dec. 19, 1845
2 6	James B., of Thomas and Sarah,	Dec. 24, 1856

1 71	BICKNELL Sarah] Agnes, of Josiah and Sarah,	Aug. 16, 1854
1 15	BINFORD ———, son of William and Charlotte,	April 15, 1846
1 15	—————,	April 15, 1846
2 6	BIRTWISTLE George, of George,	Oct. 18, 1856
1 5	BISHOP Panuel, of James and Ruth,	March 30, 1844
1 48	William Clarrana, of William and Lydia M.,	Nov. 8, 1849
2 7	James E., of Comfort and Nancy B.,	March 11, 1857
2 21	—————, son of Henry F. and Josephine,	May 25, 1861
1 15	BLACK Thomas, of Andrew and Ann,	Dec. 17, 1845
1 29	John,	March 28, 1848
1 45	Edward,	June 24, 1850
1 69	Annie, of Edward and Julia,	April 28, 1854
2 4	Thomas,	June 12, 1856
2 21	Andrew,	June 1, 1861
1 7	BLISS Frank Manton, of Albert and Lydia M.,	March 9, 1845
2 4	Mary E.,	March 30, 1856
1 13	Harriet A., of Ezra and Lydia,	Sept. 11, 1845
1 25	—————, son,	April 17, 1847
1 37	Frederick,	Feb. 23, 1849
1 51	Amesetta,	April 4, 1851
1 65	Hiram A.,	June 20, 1853
1 33	Harriet Franklin, of Edward P. and Prudence,	July 27, 1848
2 9	BLODGETT Edward W., of William W. and Salome W.,	Sept. 27, 1857
2 13	William Constantine,	March 24, 1859
1 23	BLOOMFIELD Mary Ann, of William and Charlotte,	Sept. 14, 1846
1 65	Charlotte,	June 7, 1853
2 20	William F. H.,	March 12, 1861
2 14	BLY William A., of Martin V. and Mariah,	July 30, 1859
2 11	BOARDMAN Louisa, of Thomas and Mary A.,	Aug. 14, 1858
1 71	BORDEN Mary, of Joseph and Mary,	Sept. 8, 1854
2 22	William Colwell, of Adolphus and Anna,	Oct. 23, 1861
2 22	BORDMAN Hypathia, of Thomas and Mary Ann,	Sept. 20, 1861
1 9	BOSOKER John, of Christopher and Maria,	May 7, 1844
2 6	BOTTOMLY ———, son of John and Nancy C.,	Nov. 5, 1856
1 13	BOWEN Edward J., of James and Sylvia,	March 28, 1846
1 33	Byron Spencer,	Aug. 3, 1848
1 23	Eliza M., of William M. and Eliza A.,	May 30, 1846
1 55	Eliza Adahide,	Nov. 7, 1851
1 23	Eliza Ann, of Henry and Adaline,	Feb. 10, 1847
1 37	BOWKER William Henry, of Christopher and Maria,	June 12, 1848
1 53	Maria, of same parents,	Sept. 12, 1851
1 69	Lydia, of same parents,	April 2, 1854
2 7	William H., of William and Catharine,	Oct. 7, 1857

1 47	BOYER Mary E., of James G. and Susan W.,	Aug. 15, 1850
2 1	Eva,	April 20, 1855
1 29	BOYLE Charles Henry, of Henry and Mary E.,	Jan. 24, 1848
1 39	Ann McClear,	Dec. 25, 1849
1 33	Mary, of William and Elizabeth,	May 29, 1848
1 63	Ann Elizabeth, of William and Elizabeth.	Feb. 8, 1853
1 67	Caroline A., of John and Margaret,	Jan. 3, 1854
2 2	BOZWORTH ———, of Alonzo P. and Elizabeth,	July 8, 1855
1 7	BRADBURY Andrew, of George and Almitta,	May 17, 1844
1 37	BRADLEY Peter, of Peter and Hannah,	June —, 1848
1 49	———, son,	Jan. 7, 1850
1 3	BRADY Margaret, of John and Julia,	May 31, 1843
1 11	Charles,	April 8, 1845
1 31	James Edward,	June 10, 1847
1 1	Jane, of John and Isabella,	April 21, 1844
1 1	Sarah,	April 21, 1844
2 22	Isabella, of Alex and Mary Ann,	Sept. 6, 1861
1 9	BRAID Richard, of Richard and Bridget,	Sept. 15, 1844
1 1	BRAMLEY ———, daughter of Arthur and Alice,	Feb. 4, 1844
2 16	BRANNIGAN Daniel, of James and Cate (Quinn),	May 6, 1860
1 63	BRASTOW Joseph, of Joseph and Joanna,	May 15, 1853
2 16	BRAY Althena F., of Edmund and Elizabeth (Anderson),	April 6, 1860
1 3	BRAYMAN Amelia, of Albert and Susanna,	Aug. 8, 1843
1 23	Albert E.,	Aug. 23, 1846
1 85	Edward Albert,	Sept. 17, 1848
1 11	———, son of James W. and Adelia,	Dec. 20, 1844
1 29	Louisa Bowen,	June 2, 1847
1 39	Delia,	Oct. 30, 1849
1 23	Ella F., of Samuel G. and Isabella,	Feb. 20, 1847
1 73	BREWSTER ———, daughter of Joseph and Joanna,	Dec. 28, 1854
1 21	BRICE James, of John and Louisa,	1846-1847
1 29	William Henry,	March 11, 1848
1 45	John Orin,	June 22, 1850
1 61	Robert J.,	Jan. 15, 1853
1 67	Amey C.,	Jan. 19, 1854
2 4	Robert,	June 3, 1856
2 8	Robert J.,	June 3, 1857
1 41	Mary Ann, of Henry and Eliza,	May 25, 1849
1 39	BRIERLY Sarah Elizabeth, of John and Rosanna,	Dec. 3, 1848
1 53	Alice Taylor,	Sept. 7, 1851
1 55	———, daughter of Peter and Hannah,	Dec. 25, 1851
1 73	John, of John and Bridget,	Oct. 15, 1854
2 27	BRIGGS Thaddeus, of Stephen and Ann Louisa,	May 29, 1847
2 15	Anna M., of William and Jane,	Oct. 14, 1859

2 17	BRIGGS ———, son of George Henry and Sarah J. (Evans),	Dec. 7, 1860
1 7	BROWN Albert Franklin, of Isaac and Mary Ann,	May 24, 1844
1 13	Albert,	May 24, 1846
1 15	George A., of Lorenzo and Dianna,	July 6, 1845
2 5	Clarrie L., of William H. and Elizabeth,	Sept. 8, 1856
2 23	———, daughter of Alfred and Ardelia F.,	Dec. 12, 1861
2 20	BROWNELL Eugene A., of Emerson P. and Cynthia E.,	Feb. 8, 1861
2 13	BRUCE Ella De Forrest, of Edward and Lucretia,	Jan. 9, 1859
1 47	BRYANT Sarah E., of James L. and Eme-line,	Sept. 4, 1850
1 63	Eudorah W.,	Feb. 23, 1858
2 8	Justus,	Sept. 1, 1857
2 13	Matilda E. T.,	Feb. 2, 1859
2 24	Emma Frances,	Jan. 27, 1862
2 11	Florence A., of Edwin and Melissa A.,	Aug. 4, 1858
1 3	BUCKLEY Catharine, of John and Ann,	April 10, 1844
1 19	Joseph, of John and Rosanna,	Oct. 27, 1846
1 35	Dennis, of John and Rosanna,	May 15, 1848
1 45	Julia, of John and Mary,	Aug. 4, 1850
1 37	BUCKLIN Emma, of Arnold and Margaret,	Feb. 28, 1849
1 47	Mary C., of Albert and Juliaett C.,	March 22, 1850
2 2	Elisha W., of David and Nancy,	Sept. 23, 1855
2 3	John, of John and Ardelia W.,	Dec. 24, 1855
2 8	Ira, of Ira W. and Sybel C.,	Aug. 15, 1857
2 14	Harriet A.,	July 22, 1859
2 22	Daniel E.,	Oct. 24, 1861
2 11	David, of David W. and Elice,	July 24, 1858
2 16	Lizzie Maria, of E. and Ann (Kimball),	June 15, 1860
1 17	BUFFINGTON Julia E., of Perry S. and Mary,	June 25, 1845
1 29	Ruth M.,	Dec. 20, 1847
1 29	Franklin,	Aug. 20, 1851
1 29	Frederick,	Aug. 20, 1851
1 37	George Edwin, of Gardner L. and Matilda,	Jan. 16, 1849
1 73	Joseph M., of Gardner C. and Ellen M.,	Dec. 25, 1854
2 7	Charles W.,	March 28, 1857
1 37	BULLOCK George Evans, of William D. and Huldah,	Jan. 23, 1849
1 53	Edwin R., of Rufus and Mary E.,	Aug. 17, 1851
1 23	BURGESS ———, daughter of Joseph S. and Olive,	Oct. 17, 1846
1 37	William Read,	Sept. 5, 1848
1 45	Mary F.,	June 28, 1850
1 61	William F.,	Feb. 2, 1853
2 4	Charles R.,	March 15, 1856
2 8	BURGOINE Ellen, of Andrew and Mary,	Aug. 27, 1857
1 25	BURKE Michael, of William and Mary,	March 13, 1847
1 1	BURLINGAME Frederick E., of Reuben H. and Almira,	Feb. 1, 1844
2 10	Manlaw, of Lenda S. and Ellen F.,	May 6, 1858

1 9	BURNS Maria, of Luke and Mary,	June 20, 1844
1 9	Thomas. of Thomas and Adeline,	Oct. 29, 1844
1 35	James Henry, of John and Alice,	June 24, 1848
1 41	Cornelia,	Dec. 23, 1849
1 47	Cornelia,	Nov. 30, 1850
1 57	Irene,	Feb. 11, 1852
1 63	William D.,	March 14, 1853
1 65	Josiah C., of Barnard and Elizabeth,	June 18, 1853
2 7	Charles F.,	Jan. 18, 1857
1 67	George, of George and Ann,	Oct. 21, 1853
1 71	Fanny, of George H. and Harriet E.,	Aug. 23, 1854
1 73	Robert, of Hugh and Eliza Ann,	Nov. 17, 1858
2 11	Samuel S., of Hugh and Eliza,	June 29, 1858
2 20	John Henry, of John and Elizabeth,	March 28, 1861
1 53	BURR Caroline T., of Henry and Sarah,	July 11, 1851
2 6	——, a daughter of William A. and Rhu- hamah,	Nov. 20, 1856
1 31	BURROUGHS Amelia Robbins, of Samuel and Catharine.	Jan. 20, 1848
1 33	BURTON William H., of William H. and Matilda N.,	April 1, 1849
1 61	Mary F., of William and Melinda,	Nov. 16, 1852
1 59	BURY Roby, of John and Isabella,	Sept. 19, 1852
1 31	BUSBY Robert, of James and Margaret,	Aug. 29, 1847
1 49	Lavina, of same parents,	July 10, 1850
1 69	BYRNE Patrick, of Edward and Mary,	May 1, 1854
1 69	BYRON Thomas, of Thomas and Zilpha,	May 17, 1854

C

2 24	CADY William Henry, of Henry W. and Sarah M.,	Feb. 17, 1862
1 17	CAIN Michael, of William and Ann,	Oct. 15, 1845
1 3	CALLAHAN Catharine, of Thomas and Mary,	Feb. 3, 1843
1 63	Margaret, of Matthew and Margaret,	April 25, 1853
1 63	——, daughter of Thomas and Rose (Ward),	April 28, 1853
2 3	Mary C., of same parents,	Nov. 5, 1855
2 17	Thomas,	Dec. 5, 1860
2 20	Thomas,	Jan. 21, 1861
2 12	Thomas, of James and Mary A.,	Oct. 14, 1858
2 21	Mary E., of Patrick and Sarah.	May 26, 1861
1 7	CAMDON Thomas Spencer, of Thomas S. and Sally Ann,	March 24, 1845
1 43	CAMERON William, of Thomas S. and Sally Ann,	Aug. 11, 1851
1 67	Frederick,	Oct. 21, 1853
1 67	Jennie,	Oct. 21, 1853
1 49	John, of Robert B. and Emeline,	Jan. 29, 1851
1 61	——, son of Robert and Lucy E.,	Dec. 28, 1852
1 59	Catharine L., of John and Mary A.,	Sept. 12, 1852
2 11	Almira,	Sept. 17, 1858
2 2	Charles E., of Robert and Sally Ann,	Oct. 4, 1855

1 21	CAMPBELL George B., of George B. and Betsey,	May 17, 1846
1 85	William Robert,	April 30, 1849
1 63	Sarah E.,	April 10, 1853
1 25	Barney, of Michael and Mary,	April 10, 1847
1 57	John, of Patrick and Catherine,	Feb. 17, 1852
1 63	Catharine,	March 27, 1853
2 3	Barney,	Nov. 19, 1855
2 12	John,	Oct. 3, 1858
2 21	Ann,	July 15, 1861
1 53	Ellen, of Thomas and Mary J.,	Sept. 18, 1851
2 2	John H.,	July 30, 1855
1 67	Margaret A., of Owen and Catharine,	Oct. 28, 1853
1 35	CAPEN Lucy Maria, of William and Mary B.,	May 27, 1848
1 31	CAREY Edwin Franklin, of John H. and Sarah,	Jan. 25, 1848
1 31	CARL Ellen, of Patrick and Bridget,	May 5, 1847
1 9	CARLIN Daniel, of John and Sarah,	July 1, 1844
1 7	CARNES John, of James and Janette,	Jan. 25, 1845
1 49	CARNEY Felix J., of Matthew and Ann,	Feb. 6, 1850
1 53	——, son,	June 15, 1851
1 13	CAROLEY Joseph W., of Henry and Mary,	Oct. 8, 1845
1 1	CARPENTER Draper, of Draper and Caro- line,	July 4, 1843
1 33	Caroline Draper,	July 3, 1848
1 13	Charles E., of Asa E. and Hattie A.,	May 1, 1845
1 13	Delia P., of Allen and Eliza,	May 17, 1845
1 27	William Francis,	Jan. 24, 1848
1 45	Whipple A.,	May 10, 1850
1 13	Frederick B., of Benoni and Adaline,	June 1, 1845
1 51	Sarah Shaw,	Feb. 26, 1851
1 25	Elias A., of Elias W. and Thankful,	July 5, 1846
1 29	Charlotte Ella, of Horace and Charlotte,	Dec. 25, 1847
1 51	Charles A., of Calvin and Ellen,	May 1, 1851
2 10	Edwin,	Feb. 5, 1858
2 7	George D., of Asaph P. and Irene M.,	March 18, 1857
1 3	CARR Ellen, of James and Bridget,	Aug. 10, 1844
1 59	CARROLL Mary A., of Patrick and Margaret,	Oct. 15, 1852
2 1	Margaret,	Feb. 28, 1855
1 3	CARTER ——, of Hiram and Sylvia,	Dec. 3, 1843
1 9	Eugene,	March 12, 1845
1 23	Frank E.,	Nov. 7, 1846
1 35	Niles Edgar,	June 6, 1848
1 57	Frank E.,	Feb. 7, 1852
1 71	——, daughter,	Sept. 6, 1854
2 10	——, son,	Dec. 16, 1857
2 12	——, son,	Dec. 16, 1858
1 25	Joseph, of Joseph and Jane,	March 28, 1847
1 51	CASEY Catharine, of James and Bridget,	Feb. 18, 1851
1 61	William H.,	Nov. 22, 1852
1 73	Ellen E.,	Dec. 22, 1854
2 18	CATTANOCK Mary A., of Donald D. and Agnes A. (Locke),	July 4, 1860

2 9	CAVANAGH Mary A., of John and Margaret,	Nov. 16, 1857
2 21	CAVERNOR John F., of John F. and Margaret,	July 15, 1861
1 9	CHACE Benjamin Luther, of Osborne and Keziah,	Jan. 21, 1845
1 35	Edward Newton, of same parents,	Feb. 4, 1849
1 13	Charles, of Simpson and Rebecca,	May 6, 1845
1 17	Emma W., of Hiram T. and Phebe,	Oct. 20, 1845
1 35	Preston Alcot,	June 12, 1848
1 53	Louisa A.,	July 13, 1851
1 17	John B., of William and Louisa,	Oct. 21, 1845
1 57	Louisa J.,	June 5, 1852
2 10	Spencer C.,	Feb. 25, 1858
1 33	Ellen Leland, of John L. and Abby,	May 16, 1848
1 43	Ann Elizabeth,	Oct. 11, 1850
1 61	John L.,	Nov. 2, 1852
1 71	Vienna S.,	Aug. 10, 1854
1 35	Mary Frances, of Carlton and Sarah Ann,	April 4, 1849
1 47	John R., of Alexander B. and Laura E.,	Jan. 29, 1850
1 71	Lillian A., of Hiram T. and Phebe,	Sept. 16, 1854
2 15	——, of Alfred F. and Sarah,	Dec. 21, 1859
1 23	CHAFFEE Charles F., of Jonathan and Abbey,	April 3, 1847
1 55	CHAPMAN William Joy, of William and Martha,	Oct. 30, 1851
1 33	Joy, of Matthew and Mary,	Oct. 29, 1848
1 73	Robert J., of William and Martha,	Oct. 26, 1854
1 71	CHARNLEY Charles F., of James A. and Sarah A.,	June 21, 1854
2 8	Frances E., of same parents,	May 11, 1857
2 20	James Edgar, of William and Jane,	March 26, 1861
2 2	CHARY John, of Michael and Catharine,	Oct. 25, 1855
2 3	Patrick, of James and Catharine,	Nov. 2, 1855
2 7	CHILLSON Lucetta T., of Dexter and Caroline,	Feb. 27, 1857
2 1	CHURCH Augustus, of William and Louisa,	Jan. 20, 1855
1 5	CLARK John, of Patrick and Catharine,	Aug. 25, 1843
1 45	Frances,	Oct. 14, 1850
1 61	Mary,	Dec. 31, 1852
1 61	Mary,	Jan. 8, 1853
1 9	Philip, of Francis and Ann,	May 24, 1844
1 7	Susan, of Phinebas and Mary,	Jan. 26, 1845
1 21	Frederick,	Feb. 15, 1847
1 39	Elizabeth E.,	May 12, 1849
1 51	Thomas, of James and Sarah,	June 2, 1851
2 2	James, of James and Sarah,	July 4, 1855
1 61	Harriet A., of Henry H. and Harriet W.,	Jan. 22, 1853
2 4	Caroline S.,	May 18, 1856
2 10	Elizabeth F.,	Dec. 23, 1857
2 12	Patrick, of John and Catharine,	Oct. 5, 1858
2 3	CLEVELAND Hattie, of Samuel T. and Mary B.,	Dec. 21, 1855
1 71	CLOAKET Ellen, of Patrick and Mary,	July 4, 1854

1 3	COFFIN ———, of Peleg and Zilpha,	March 28, 1844
1 37	Esther,	July 6, 1848
1 25	Mary J., of Reuben and Mary,	Oct. 29, 1846
1 1	COGGESHALL Lydia, of Joseph and Sarah,	April 15, 1844
1 1	Sarah Mariah,	April 15, 1844
1 15	Charles,	March 11, 1846
1 27	John Francis,	Feb. 3, 1848
2 16	George Henry, of John and Mary (Sadler),	March 3, 1860
2 22	COLE Lillian, of Wheaton and Ruth W.,	Oct. 17, 1861
2 21	Fannie Adell, of John H. and Ellen M.,	April 19, 1861
1 69	Harriet C., of Sylvanus and Caroline B.,	March 27, 1854
1 29	COLLER David L., of Alfred B. and Caro- line,	March 12, 1847
1 61	COLWELL Elvira, of William and Eunice,	Jan. 28, 1853
2 9	Abbie L., of William H. and Eunice S. (Carpenter),	Nov. 5, 1857
2 16	Lorana B., of same parents,	April 7, 1860
1 7	CONALLEY Catharine, of John and Eliza- beth,	Oct. 17, 1844
1 53	Olney, of Olney and Ann,	June 14, 1851
1 61	Thomas, of Thomas and Catharine,	Dec. 6, 1852
1 65	Mackle, of Owen and Ann,	July 15, 1853
1 53	CONIFEE John, of Peter and Bridget,	July 11, 1851
1 61	Ann,	Nov. 17, 1852
1 69	William,	April 17, 1854
2 3	Peter,	Dec. 3, 1855
1 37	CONLEY Frances, of Owen and Ann,	Jan. 20, 1849
1 67	James, of John and Christiania,	Oct. 14, 1853
1 51	CONLON Catharine, of Patrick and Cath- arine,	April 15, 1851
1 53	Mary,	Aug. 4, 1851
1 59	John,	Sept. 14, 1852
1 65	John F., of Patrick and Ann,	June 9, 1853
2 2	Peter, of Owen and Ann,	Oct. 1, 1855
2 21	Simon Peter, of Daniel and Mary A.,	July 16, 1861
2 14	Mary,	Aug. 22, 1859
2 18	Sarah, of Patrick and Catharine (Smith),	July 11, 1860
2 5	CONNOR John, of John and Margaret,	June 19, 1856
1 27	CONWAY George A., of Joseph and Han- nah M.,	May 19, 1846
1 35	James,	July 24, 1848
1 41	John,	Dec. 15, 1849
1 53	Hannah M.,	July 20, 1851
1 59	Mary T.,	Aug. 29, 1852
1 27	James, of Mark and Catharine,	Aug. 20, 1846
1 55	———,	Nov. 20, 1851
1 65	Agnes,	June 16, 1853
1 61	John, of James and Ellen,	Dec. 31, 1852
1 61	John,	Jan. 3, 1853
2 5	Joseph,	Sept. 18, 1856
2 14	James, of James and Bridget,	Aug. 15, 1859
1 7	COOK Francis, of Francis and Margaret,	Jan. 26, 1845
1 27	Robert,	Oct. 1, 1847
1 53	Ellen,	July 22, 1851

1 69	COOK James, of Francis and Margaret,	March 3, 1854
1 27	———, daughter of William and Elizabeth,	Aug. 29, 1847
1 49	Alice A., of William and Susan,	Aug. 23, 1850
1 19	COOKSON Mary Elizabeth, of John M. and Abigail S.,	Sept. 19, 1846
1 31	Susanna, of same parents,	Jan. 16, 1848
1 31	Charles Edward, of Edward and Lavina,	Oct. 11, 1847
2 7	Anna, of William I. and Caroline,	Jan. 13, 1857
2 11	COOLEY ———, son of Franklin and Betsey,	June 1, 1858
2 13	Geneva,	May 6, 1859
2 14	COOP Joshua, of William and Mary J.,	Aug. 18, 1859
1 19	COOPER ———, of George and Margaret,	April 25, 1846
2 25	George Edward, of Benjamin and Jemima,	Feb. 12, 1862
1 59	CORBETT Emma J., of John and Adeline,	June 20, 1852
1 71	Mary Ellen,	Aug. 26, 1854
2 6	CORLISS John C., of Patrick H. and Catharine,	Dec. 19, 1856
1 71	CORRIGAN James, of James and Catharine,	June 18, 1854
2 18	CORY Lillian, of Christopher H. and Anna E. (Allen),	Dec. 9, 1860
1 9	COTTON George, of George and Ceneith,	Oct. 22, 1844
1 13	Eliza F., of Benjamin R. and Eliza,	June 23, 1845
1 27	Caroline Read, of Benjamin R. and Eliza,	May 10, 1847
2 5	Mary E., of Charles N. and Mary,	July 14, 1856
2 20	COUPE Margaret, of William and Mary,	Jan. 19, 1861
2 20	COYLE Mary Ellen, of Andrew and Margaret,	March 14, 1861
2 8	CRANDALL James, of William W. and Harriet,	June 15, 1857
2 2	CRAWFORD ———, of James M. and Ann E.,	Sept. 1, 1855
2 22	Sarah J., of Richard and Martha,	Nov. 6, 1861
1 21	CROWLEY James, of John and Elizabeth,	Nov. 23, 1846
1 9	CROWELL Augustus, of Sylvester and Priscilla,	July 22, 1844
1 13	———, of Reuben and Betsey,	April 30, 1845
1 21	Emeline,	May 1, 1846
1 35	William Francis,	Aug. 26, 1848
1 51	Cemale,	April 22, 1851
1 13	Malissa, of Angeline,	July 18, 1845
1 15	Eleazer W., of Eleazer and Bethiah,	Oct. 28, 1845
1 29	Eleazer Wallace,	Feb. 18, 1848
1 61	———, of Abraham and Amenda,	Oct. 30, 1852
2 9	———, daughter,	Sept. 13, 1857
2 18	CROUCHER William F., of Edward and Mary A. (Gradwell),	Dec. 12, 1860
2 22	CUDWORTH ———, of James and Martha,	Oct. 6, 1861
2 14	CUE John, of James and Ann,	Sept. 22, 1859
1 17	CULLEN Mary, of John and Bridget,	Feb. 1, 1846
1 39	James, of Patrick and Bridget,	Nov. 2, 1848
1 31	CULYANAN Susan, of Patrick and Bridget,	May 7, 1847

1 27	CUNNINGHAM Michael, of James and Alefaly,	Dec. 13, 1847
2 7	Sarah, of Patrick and Rosanna,	March 10, 1857
1 3	CURRAN Mary, of John and Rosanna,	April 30, 1844
1 7	Catharine,	Oct. 2, 1844
1 63	Ellen,	Feb. 2, 1853
1 21	CUSHMAN Rosalie Le Roy, of Henry B. and Harriet J.,	Dec. 22, 1846
1 41	Anna Maria, of same parents,	May 24, 1849

D

2 2	DAGAN Jonathan, of Jonathan and Ann,	Sept. 23, 1855
1 1	DAGGETT Mary H., of Jefferson and Hannah D.,	April 29, 1837
1 9	Josephine, of Jacob and Juliana,	Dec. 13, 1844
1 23	Ann E.,	Oct. 2, 1846
1 41	Herbert Sidney,	July 3, 1849
1 19	DAILEY John, of Terence and Bridget,	June 14, 1845
1 31	Rosanna,	Feb. 2, 1848
1 47	Margaret,	July 7, 1850
1 65	Terence,	Sept. 1, 1853
2 5	Thomas Francis,	June 23, 1856
1 25	Catharine, of John and Ann,	Jan. 9, 1847
1 33	Catharine, of Patrick and Ann,	June —, 1848
2 1	John F., of Thomas and Alice M.,	March 29, 1855
2 7	James H.,	Feb. 20, 1856
2 17	Mary E.,	May 24, 1860
2 3	Ann. of Robert and Margaret,	Oct. 31, 1855
2 3	Charles,	Oct. 31, 1855
2 16	Mary,	June 19, 1860
2 3	DANA Horatio F., of Henry and Ellen E.,	Nov. 18, 1855
1 49	DANIELS Frederick G., of William and Susannah,	May 1, 1850
2 1	Josephine,	March 5, 1855
2 9	Catharine, of John and Jane,	Nov. 9, 1857
1 73	DANFORTH Ella C., of Levi F. and Phebe Ann,	Nov. 1, 1854
2 6	Walter L.,	Nov. 1, 1856
1 3	DARCY Margaret, of John and Mary,	Sept. 21, 1843
2 12	Thomas, of Thomas and Isabel,	Nov. 27, 1858
1 5	DARLING George Q., of John and Lydia,	March 21, 1843
1 15	John, of John and Susan,	March 6, 1846
1 35	Ella Frances, of John D. and Mary T.,	Sept. 8, 1848
1 47	Franklin,	Dec. 11, 1850
1 23	DAVENPORT Mary E., of Addington R. and Elizabeth,	June 26, 1846
1 35	George Mumford,	1848 or 1849
2 6	——, son,	Dec. 15, 1856
1 19	DAVIDSON Samuel, of William and Margaret,	Feb. 12, 1847
1 29	DAVIS ——, of Simeon C. and Lucy A.,	April 29, 1848
1 47	Helena G.,	Jan. 30, 1850

1 63	DAVIS Frederick C., of Simeon C. and Lucy A.,	March 17, 1853
2 3	Edgar C.,	Feb. 19, 1856
2 10	Arthur D.,	Jan. 23, 1858
2 1	Abby M., of John M. and Abby R.,	May 29, 1855
2 16	Fanny M.,	Dec. 13, 1860
2 4	George, of David and Sarah A.,	May 29, 1856
2 8	Michael, of Michael and Bridget,	July 12, 1857
2 20	Charles D., of William S. and Adah,	Feb. 9, 1861
1 37	DAY Thomas, of Patrick and Mariah,	July 13, 1848
1 19	DEAGLES Nattle, of Nattle and Harriet,	Jan. 12, 1847
1 41	DEAN ———, son of Marcus L. and Elizabeth,	Dec. 26, 1849
1 61	George H., of Charles and Susan S.,	Jan. 16, 1853
2 10	———, son of James and Sarah B.,	Jan. 21, 1858
2 16	———, son,	April 7, 1860
1 45	DECATEUR Ella M., of John and Louisa Ann,	Nov. 17, 1850
1 73	John E.,	Nov. 22, 1854
2 11	Esther J.,	Sept. 11, 1858
1 67	DELANO Bridget, of Patrick and Sophia,	Jan. 23, 1854
1 47	DELANY John, of Edward and Jane,	April 24, 1850
1 57	Margaret Ann,	April 30, 1852
1 69	James,	Feb. 25, 1854
2 24	DENHAM Mary Emma, of George H. and Emily M.,	Jan. 17, 1862
2 5	DENNIS Joseph, of Hugh and Mary,	July 6, 1856
1 9	DENNISON William M., of William and Mary,	March 16, 1845
2 7	DENNY Jane, of Patrick and Jane,	Feb. 10, 1857
1 3	DEVLIN James, of John and Mary,	May 29, 1843
1 15	DEWLIN John, of John and Mary,	Oct. 13, 1845
1 27	Lucy Ann,	Dec. 23, 1847
1 43	Charlotte V.,	April 9, 1850
1 21	Daniel, of Patrick and Hannah,	April 25, 1847
1 59	Charlotte E.,	Oct. 23, 1852
1 7	DIGELLIS Nancy Ann, of Nudle and Harriet,	Feb. 25, 1845
1 29	DIGNAN Walter B., of Walter and Eliza,	April 6, 1848
1 5	DILLON Francis, of William and Mary,	Aug. 1, 1843
1 19	Ann,	Sept. 8, 1845
1 25	James,	Dec. 8, 1843
1 37	John,	June 8, 1848
1 1	Edward, of Edward and Ann,	Oct. 16, 1843
1 21	———, daughter,	July 15, 1846
1 27	Margaret,	July 19, 1847
1 1	John, of Michael and Sarah,	May 5, 1844
1 7	Rachal,	(sic) May 18, 1844
1 15	Mary R.,	May 18, 1845
1 65	———, son of Thomas* and Margaret,	June 29, 1853
1 73	Mary E., of Francis and Margaret,	Dec. 2, 1854
2 6	John,	Dec. 12, 1856
2 12	Margaret,	Oct. 7, 1858

1 25	DIVINE ———, son of James and Clarissa,	April 20, 1847
2 1	DONALLY Ann, of Patrick and Jane,	June 3, 1855
2 3	Mary Ann, of Patrick and Catharine,	Nov. 5, 1855
2 5	———, son of Owen and Mary,	Oct. 2, 1856
2 15	John, of John and Mary,	Nov. 21, 1859
2 20	Mary.	April 14, 1861
2 17	Mary Eliza, of Christopher and Mary (McGuire),	Feb. 23, 1860
1 31	DORAN Catharine, of James and Bridget,	Nov. 20, 1847
1 69	Patrick, of Owen and Hannah,	Feb. 1, 1859
2 4	Mary E.,	April 1, 1856
2 11	Bridget,	Sept. 13, 1858
2 7	Mary Ann, of Hugh and Honora,	Feb. 1, 1857
2 5	DORSEY Joanna, of Thomas and Isabella,	Sept. 18, 1856
1 33	DOUGLASS Henry Clark, of Benjamin and Abby N.,	Jan. 31, 1849
1 17	DOYLE Rachal, of John and Rachal,	Dec. 28, 1845
1 31	James,	March 22, 1848
2 5	John, of John and Ann,	Aug. 12, 1856
2 13	Bridget,	April 15, 1859
1 13	DRAKE Alvarardo D., of Albert and Louisa,	Dec. 20, 1845
1 41	Edgar Alphonso, of Howard and Celinda, (born Attleboro),	June 2, 1849
1 9	DRIVER John, of Daniel and Elizabeth,	Nov. 23, 1844
1 27	James,	June 7, 1847
1 43	Daniel,	Dec. 31, 1849
1 5	DROWN Emma J., of Nathaniel and Lavina,	March 4, 1844
1 13	David R., of same parents,	Sept. 12, 1845
2 13	DUBAN ———, of Paul and Bridget,	Jan. 5, 1859
1 63	DUFF James, of Patrick and Ann,	April 19, 1853
2 1	Mary,	March 31, 1855
2 9	Patrick,	Sept. 15, 1857
2 13	Mary Ann, of Thomas and Mary,	Feb. 19, 1859
1 41	DUFFEE Thomas, of Thomas and Mary,	Nov. 4, 1849
2 6	Thomas F., of Hugh and Mary,	Dec. 13, 1856
2 21	Margaret, of Patrick and Mary,	May 1, 1861
2 21	Bridget, of Edward and Mary,	June 30, 1861
1 1	DUGAN Elizabeth, of John and Hannah,	Oct. 8, 1843
1 35	Thomas, of John and Ann,	June 2, 1848
1 51	Jonathan,	March 26, 1851
1 51	Alice,	March 26, 1851
1 65	James,	Aug. 16, 1853
2 9	Barnard,	Oct. 15, 1857
1 71	James, of John and Jane,	Aug. 18, 1854
2 24	Elizabeth, of James and Celia,	Feb. 13, 1862
2 20	DUGDALE John James, of Wilfred and Elizabeth,	March 17, 1861
2 22	———, of Thomas and Ann,	Sept. 23, 1861
2 2	DUNLAP ———, of James and Sarah,	Sept. 25, 1855
2 7	Walter C.,	March 17, 1857
2 17	———, daughter,	Dec. 7, 1860
1 39	DUNN Robert, of Peter and Henrietta,	Oct. 16, 1848
1 39	James,	Oct. 16, 1848

1 51	DUNN Ann M., of Peter and Henrietta,	May 9, 1851
1 19	DUNNELL Adalaide, of Jacob and Amey,	July 5, 1845
1 25	———, daughter,	Sept. 15, 1846
1 39	Margaret,	May 4, 1848
1 49	William W.,	Sept. 18, 1850
1 29	DURFEE Mary Ann, of Thomas and Mary,	Dec. 29, 1847
2 9	DUXBURY Horace W., of Joseph and Joanna,	Nov. 10, 1857
2 18	Edwin F.,	Oct. 12, 1860
2 16	Edward Francis, of James and Mary (Lawton),	Oct. 12, 1860
1 24	DYER Elvira Francis, of Charles and Mary E.,	Aug. 9, 1847
1 47	Ellen Frances, of same parents,	Feb. 26, 1850
1 57	Jane, of Charles and Ellen M.,	Jan. 4, 1852
1 67	Mary E.,	Oct. 20, 1853
2 8	Elvira,	July 3, 1857

E

2 15	EARLE Mary Estelle, of Joshua and Angeline,	Dec. 4, 1859
1 13	EATON John H., of John E. and Abigail M.,	Sept. 12, 1845
1 31	Thomas Harback,	Dec. 29, 1847
1 47	———, son,	Sept. 18, 1850
1 65	Martha Ann,	Aug. 25, 1853
1 13	ECCLES Thomas, Jr., of Thomas and Joanna,	March 19, 1846
1 73	ELDREDGE Almoner M., of Richard and Elizabeth,	Oct. 7, 1854
2 8	Edwin, of same parents,	July 9, 1857
2 14	Emma E.,	June 24, 1859
1 63	ELLIS ———, daughter of Ira D. and Eliza M.,	April 22, 1853
1 73	Asher L., of Asher and Angenette,	Oct. 3, 1854
2 8	Mary,	July 25, 1857
2 18	———, son of Roger and Ann (Ryan),	Aug. 5, 1860
1 25	EMERSON Mary Frances, of William and Zilpha,	Sept. 7, 1846
1 21	ENGLISH ———, son of James and Lucy,	July 25, 1846
1 1	ENNIS Thomas E., of Daniel G. and Sarah,	Feb. 25, 1844
1 5	ETCHELS Elisa, of Thomas and Joanna,	Oct. 1, 1843
1 41	Sarah, of same parents, Fall River.	May 2, 1849
1 17	EVERETT George F., of George W. and Frances B.,	May 3, 1845
1 35	James Austin,	Sept. 10, 1848

F

1 17	FAGINS Sarah A., of James and Mary,	Oct. 16, 1845
2 25	FAHEY Patrick Francis, of Richard and Margaret,	Jan. 7, 1862
1 49	FAIRBAIN Jane, of Robert and Jane,	Jan. 21, 1850
2 1	Charles,	May 16, 1855
2 11	Florence N.,	July 15, 1852
1 63	FAIRBAW ———, of Robert and Ann,	March 25, 1853

1 19	FALLON Malachi E., of Malachi and Ann,	Dec. 10, 1485
1 31	Catharine,	May 16, 1847
1 57	Mary C., of Thomas and Mary,	June 5, 1852
2 1	John, of Edward and Ann,	April 13, 1855
2 7	Ellen, of same parents,	Jan. 23, 1857
2 13	Edward,	Jan. 19, 1859
2 21	Stephen,	April 23, 1861
2 3	Daniel, of Patrick and Elizabeth,	Nov. 7, 1855
2 14	Elizabeth,	Oct. 5, 1859
2 2	FANS James, of James and Elizabeth,	Aug. 8, 1855
2 8	FARNES Bridget, of James and Elizabeth,	Aug. 24, 1857
2 14	James,	Aug. 25, 1859
2 17	Margaret Ann,	Dec. 4, 1860
2 17	FARNSWORTH John Prescott, of C. B. and Mary A. (McIntire),	Feb. 19, 1860
1 19	FARRALL Alexander, of Edward and Ann,	Nov. 1, 1845
1 29	Isabella,	June 27, 1817
1 35	Elizabeth Frances,	Jan. 19, 1849
1 45	Catharine,	July 25, 1850
2 1	Charles,	June 15, 1855
2 6	James,	Oct. 24, 1856
1 25	Peter, of John and Sarah,	May 19, 1846
1 31	Francis,	Jan. 6, 1848
1 43	Joseph Edward,	Nov. 18, 1849
1 57	Michael,	April 13, 1852
1 73	Charles P.,	Nov. 18, 1854
1 41	Catharine, of John and Rose,	Dec. 10, 1849
1 53	Rose,	July 31, 1851
1 67	Margaret,	Nov. 28, 1853
2 5	William,	July 12, 1856
2 21	James E., of James and Margaret,	May 16, 1861
1 71	FARRIS ———, son of James and Elizabeth,	June 2, 1854
2 9	FAY William H., of Richard and Margaret,	Dec. 8, 1857
2 15	Edward,	Oct. 15, 1859
2 21	FENNY Mary, of Michael and Isabel,	April 15, 1861
2 4	FERNLEY John T., of Edward and Mary,	April 29, 1856
2 17	FERREN Mary, of Oliver and Ann (Dor- sey),	July 16, 1860
2 8	FIELD Henry W., of Henry and Mary,	Aug. 12, 1857
1 39	FIFIELD Emma Frances, of Sumner and Susanna,	Sept. 21, 1849
1 39	Emily Amelia,	Sept. 21, 1849
1 47	Sumner,	Dec. 1, 1850
1 45	Emma, of William S. and Samantha,	April 20, 1850
1 57	Abby L.,	Jan. 6, 1852
1 71	FINCH Lucy Ellen, of Lewis,	July 22, 1854
1 61	FINLEY James H., of Patrick and Margaret,	Dec. 7, 1852
2 17	FINN John H., of Thomas and Jane (Fallon),	July 10, 1860
2 17	Mary Ellen, of John and Ellen (Muldoon),	Oct. 24, 1860
1 15	FINNEY Thomas, of Peter and Ann,	Sept. 30, 1845
1 71	FISH William H., of Henry and Sarah G.,	June 16, 1854
2 14	Anne W., of Henry and Emily F.,	July 23, 1859
1 3	FISHER George H., of George and Mary,	June 4, 1843
1 29	Charles W.,	Oct. 1, 1847

1 1	FISKE Stephen Francis, of Stephen P. and Sarah,	Dec. 13, 1843
1 1	Frank Duane,	Dec. 13, 1843
1 7	Margaret, of George and Mary,	Jan. —, 1845
1 25	John Francis, of Charles and Elizabeth,	March 3, 1847
1 41	Edward Hale, of Alfred L. and Abby,	June 6, 1849
1 44	——, son,	Dec. 24, 1850
2 1	FITZPATRICK Ellen, of John and Catharine,	April 5, 1855
2 6	John W.,	Dec. 5, 1856
2 14	Julia,	June 18, 1859
2 20	Daniel,	March 28, 1861
2 24	Mary Elizabeth,	Feb. 25, 1862
2 13	FLAGG William Henry, of Henry and Charlotte,	May 4, 1859
1 9	FLEMING James, of David and Hannah,	Oct. 27, 1844
2 11	John, of James and Elizabeth,	July 4, 1858
1 38	FLYNN Catharine Jane, of Thomas and Jane,	Aug. 13, 1848
1 51	Elizabeth,	March 7, 1851
1 65	Thomas,	June 2, 1853
2 2	Margaret,	Oct. 7, 1855
2 9	Lucy,	Nov. 12, 1857
1 29	FOLLETT Mary Mariah, of Francis F. and Henrietta M.,	Sept. 17, 1847
1 47	John Henry,	Feb. 10, 1850
1 71	Henrietta A., of Francis and Mary,	June 1, 1854
2 15	——, daughter,	Nov. 26, 1859
2 6	Charles F.,	Nov. 4, 1856
2 22	——, daughter,	Oct. 3, 1861
1 57	FONES Joseph, of John and Rosannah,	March 29, 1852
1 67	John,	Dec. 6, 1853
2 7	John J., of John J. and Ellen,	March 23, 1857
1 25	FORD Thomas, of Hugh and Mary,	Feb. 7, 1847
1 43	Alice,	Dec. 6, 1849
1 63	Hugh,	Feb. 3, 1853
2 7	Francis,	March 27, 1857
1 35	Margaret, of Thomas and Catharine,	April 21, 1849
1 51	Catharine,	May 29, 1851
1 63	Mary Ann,	May 25, 1853
2 3	——,	Jan. 5, 1856
2 6	Hugh,	Nov. 14, 1856
1 39	Mary Ann, of Michael and Mary,	Dec. 6, 1849
1 73	Alice, of Edward and Rosanna,	Oct. 12, 1854
2 3	Hugh,	Feb. 5, 1856
2 7	James,	Feb. 23, 1857
2 12	Edward,	Sept. 26, 1858
2 17	Edward,	May 15, 1860
2 21	Benjamin, of Benjamin and Louisa,	May 22, 1861
1 25	FORSYTH Sarah Ann, of William and Sarah,	Sept. 30, 1846
1 23	FOSTER Joseph Henry, of Samuel and Angeline,	Aug. 29, 1846
1 41	Mary Ann,	May 30, 1849
1 69	Betsy Ann, of James and Lucy,	March 20, 1854
2 15	FRANCIS William, of Henry and Mary,	Nov. 9, 1859

1 27	FRANKLIN Hypatia, of John and Mary,	March 1, 1848
1 17	FRAZIER William, of William and Isabella.	May 9, 1845
1 37	FREEMAN Sarah Frances, of Otis and Mary Ann,	April 7, 1849
1 13	FRENCH William Harrison, of George A. and Betsey,	Sept. 25, 1845
1 63	Louisa H., of Milton J. and Huldah W.,	May 23, 1853
2 5	Mahala W.,	July 24, 1856
2 11	Isabel C.,	Aug. 4, 1858
2 2	———, of Warren A. and Sarah B.,	Oct. 4, 1855
2 9	———, daughter,	Dec. 6, 1857
2 17	———, daughter,	July 26, 1860
2 8	Ellen F., of Henry E. and Ellen,	April 4, 1857
2 11	Henry A.,	June 28, 1858

G

2 22	GALLIGHER Anna Gilligan, of Barnard and Mary,	Sept. 15, 1861
1 51	GAGE Richard Anthony, of Richard B. and Huldah,	Feb. 13, 1851
1 55	———, daughter of Alexander and Charity,	Nov. 8, 1851
1 3	GARDNER William, of Joseph and Anna,	July 26, 1843
1 33	John, of Peleg and Mary Ann,	Dec. 28, 1848
1 37	Charles Frederick, of Joseph and Mary Ann,	Jan. 12, 1849
1 51	Mary E.,	April 8, 1851
2 1	Bradford, of Vincent and Mary,	June 16, 1855
2 10	Ellen L.,	Dec. 14, 1857
2 16	Susan P.,	Dec. 25, 1860
2 26	Carrie Bell, of Charles and Lavinia,	Jan. 27, 1862
1 53	GARLAND Susan, of John and Susan,	Aug. 2, 1851
1 7	GARNER William Henry, of Peleg and Al- mira,	Feb. 21, 1845
1 33	GARTLAND Sarah Jane, of John and Susan,	Dec. 15, 1848
1 39	GAYLORD Sarah Ada, of William A. and Esther G.,	Oct. 13, 1849
2 17	GAYNOR Elisha S., of William H. and An- geannette (Dexter).	July 12, 1860
1 67	GERRITY Thomas, of Thomas and Mary,	Jan. 19, 1854
1 54	GERYT John, of Thomas and Mary,	June 24, 1852
1 9	GILMORE Handel Alonzo, of Charles and Hannah,	May 14, 1844
1 27	Jane Amelia, of William E. and Betsey A.,	Feb. 3, 1848
1 19	GODFREY George F., of Uriah and Han- nah,	Sept. 9, 1845
1 45	Hannah F.,	Jan. 7, 1850
1 53	Nancy N., of Elisha and Nancy,	June 19, 1851
2 17	Edward S., of Elisha and Mary A. (New- man),	Nov. 12, 1860
1 13	GOFF Sarah F., of Isaiah and Emma,	Jan. 10, 1846
1 35	Patrick, of Patrick and Catharine,	Oct. 14, 1848
1 33	James, of John and Catharine,	March 2, 1849
1 53	Andrew,	Sept. 2, 1851

1 41	GOFF James, of Owen and Catharine,	Dec. 28, 1849
1 53	John,	Sept. 4, 1851
2 13	Rosannah,	March 6, 1859
1 61	Patrick, of William and Ellen,	Jan. 2, 1853
2 10	William,	Dec. 10, 1857
2 18	Ellen,	Jan. 17, 1860
2 20	Ellen,	Jan. 16, 1861
1 73	Francis D., of Isaiah and Margaret B.,	Oct. 25, 1854
2 7	Emma Read,	March 15, 1857
2 7	Charles F., of Charles H. and Sarah F.,	Feb. 26, 1877
2 18	Clara,	Jan. 9, 1859
2 21	Elizabeth, of Patrick and Bridget,	June 2, 1861
1 67	GOODFELLOW Catharine E., of John and Mary,	Nov. 6, 1853
1 48	GOODIER George W., of John and Ellen,	May 29, 1849
1 51	Albert,	April 28, 1851
1 13	GOODWIN Henry, of Henry and Catharine,	Aug. 27, 1845
1 21	Barnard, of Matthew and Catharine,	April 3, 1847
1 35	Hugh,	Nov. 11, 1848
1 55	Mary Ann, of Hugh and Catharine,	Dec. 25, 1851
1 67	Catharine,	Jan. 1, 1854
2 10	Hugh,	March 28, 1858
2 22	John Francis,	Sept. 25, 1861
2 2	John B., of Michael and Margaret,	Sept. 1, 1855
2 11	Joseph,	July 2, 1858
2 21	Susanna E.,	June 18, 1861
2 21	Thomas, of Patrick and Elizabeth,	April 17, 1861
1 13	GORDON James, of John and Margaret,	Dec. 1, 1845
1 23	Peter, of John,	April 5, 1847
2 16	GORMLEY Arthur, of Arthur and Ann (Connelly),	Oct. 8, 1860
2 21	GORRAY Elizabeth, of Frank and Mary,	April 20, 1861
1 15	GOUGH Owen, of James and Rosy,	Aug. 9, 1845
1 21	Ellen, of James and Mary,	Aug. 15, 1846
1 21	Catharine, of William and Ellen,	Dec. 22, 1846
1 41	James,	May 14, 1849
1 61	—, —,	Dec. 31, 1852
2 1	Margaret,	March 2, 1855
1 65	Joseph, of Owen and Catharine,	July 18, 1853
2 2	Mary E.,	Sept. 17, 1855
1 73	James, of Patrick and Bridget,	Nov. 4, 1854
2 5	Daniel,	Sept. 4, 1856
2 3	—, of John and Mary,	Dec. 9, 1855
1 7	GRAHAM Samuel Gilmore, of George and Elizabeth,	March 11, 1845
1 21	Jane E.,	Dec. 31, 1846
1 33	Samuel Gilmore,	Oct. 2, 1848
1 65	John J.,	Sept. 28, 1853
1 23	GRAY George, of Alvah and Elizabeth,	Dec. 31, 1846
1 37	GREENE Hiram, Edward of John and Esther,	June 12, 1848
1 47	Amelia, of John and Esther,	March 25, 1850
2 17	—, daughter of Hinnis E. and Ann (Massie),	Feb. 29, 1860

1 55	GREENWOOD William H., of Edmund and Mary,	Oct. 28, 1851
2 20	GRIDLEY Edgar King, of George F. and Jane,	Jan. 7, 1861
2 9	GRIMLEY Joseph, of Arthur and Ann,	Oct. 17, 1857
1 3	GRIMSHAW Charles, of George and Ann,	April 25, 1844
1 55	GROSSGAN Eugene, of Peter and Eugene,	Nov. 3, 1851
2 9	GUBBY ———, daughter of William and Mary,	Oct. 20, 1857
2 12	GURRY Margaret E., of Frank and Mary,	Oct. 24, 1858
H		
1 13	HACKETT James, of Peter and Margaret,	April 26, 1846
1 57	Peter,	April 7, 1852
2 3	———, son,	Jan. 5, 1856
2 9	Catharine, of John and Catharine,	Nov. 30, 1857
1 17	HALLEDAY James, of Garvin and Jane,	April 26, 1845
1 25	James,	April 22, 1847
1 17	Mary, of George and Elizabeth,	Feb. 15, 1846
2 20	HALLOWELL Joseph, of Thomas and Almira,	March 10, 1861
1 45	HALLYBURTON William H., of William H. and Malinda,	July 14, 1850
1 71	Charles, of same parents,	Aug. 12, 1854
1 3	HAMMOND Samuel M., of Samuel and Rosella,	March 11, 1844
1 27	Sarah Pettis,	Aug. 26, 1846
2 3	Ida,	Oct. 25, 1855
1 57	HAMER Mariah, of Richard and Sarah,	April 7, 1852
1 67	James,	Nov. 15, 1853
2 4	———, daughter,	May 28, 1856
2 8	Mary E.,	May 28, 1858
1 13	HAMES George E., of George and Bethiah,	Nov. 15, 1845
1 17	HAMPSON Mary E., of Henry F. and Mary A.,	March 26, 1846
1 35	HAND James, of Patrick and Mary,	Aug. 6, 1848
1 41	Thomas,	June 27, 1849
1 51	Francis,	April 29, 1851
1 69	Susan,	Feb. 1, 1854
2 2	John,	Oct. 20, 1855
2 8	Michael,	July 11, 1857
2 14	Peter F.,	Sept. 4, 1859
2 21	James C.,	May 28, 1861
2 16	Mary, of James and Rose (Hughes),	May 15, 1860
2 22	Susan,	Oct. 20, 1861
1 7	HANNIGAN John, of Felix and Ellen,	Nov. 21, 1844
2 16	HANWAY James, of James and Mary (Buckley),	May 1, 1860
1 5	HARDY Harriet Ann, of Daniel and Dorothy,	May 20, 1843
1 53	HARKINS Margaret, of Patrick and Mary,	Aug. 14, 1851
1 65	Joseph,	Sept. 12, 1853
1 65	James,	Sept. 12, 1853
2 2	Peter,	July 4, 1855

1 9	HARMON Catharine, of Patrick and Sarah,	Oct. 8, 1844
2 20	HARRINGTON Patrick, of Daniel and Mary,	March 17, 1861
2 6	Ellen,	Dec. 31, 1856
2 7	Ellen,	Jan. 1, 1857
2 14	HASKINS Mary A., of Charles W. and Pa- tience C.,	Aug. 27, 1859
2 21	Charles Convard, of same parents.	Aug. 8, 1861
1 5	HASWELL Eugene, of George and Abby Ann,	Feb. 9, 1844
1 63	———, daughter of James and Mary,	Feb. 10, 1853
1 73	HAVERLIN John, of James and Joanna,	Dec. 27, 1854
1 3	HAWORTH Jane, of Elijah and Alice,	Feb. 5, 1844
2 16	HAWKINS George, of Patrick and Mary (Matthews),	Oct. 8, 1860
1 9	HEALEY Julia Maria, of Henry and Maria,	Jan. 26, 1845
1 73	HENNESSEY Ellen, of Timothy and Mary,	Nov. 17, 1854
2 6	Catharine,	Oct. 29, 1856
2 5	James B., of John and Margaret,	June 18, 1856
2 12	Edward,	Sept. 30, 1858
2 12	Thomas,	Sept. 30, 1858
1 5	HEWS Henry, of Henry and Rosanna,	Nov. 22, 1843
1 13	Rosanna, of John and Mary,	June 21, 1845
1 19	Bridget, of Owen and Bridget,	July 19, 1845
1 59	Owen,	Aug. 21, 1852
1 23	HEWITT ——, son of Jesse P. and Al- mira,	April 20, 1847
1 29	Mary Angeline, of Valentine G. and Caro- line,	Jan. 6, 1848
2 2	HIGGINS James, of James and Ann,	Aug. 11, 1855
2 7	Catharine,	March 14, 1857
2 12	Mary A.,	Dec. 10, 1858
2 15	HIGHAM ——, daughter of Ormrod and Catharine,	Dec. 30, 1859
1 45	HILL Alice, of Edward S. and Celia,	Sept. 29, 1850
1 29	HINES Betsey Slocum, of John and De- lany,	Feb. 25, 1848
1 57	———, son,	May 6, 1852
2 4	HACKING Rachal, of Robert and Mary,	March 14, 1856
1 57	HODGES ——, son of William and Harriet,	April 14, 1852
1 71	Frank Blake,	Sept. 25, 1854
2 10	HODSON Rodger, of James and Elizabeth,	March 10, 1858
2 3	HOGAN James A., of Edward and Rachal,	Jan. 29, 1856
2 25	Thomas, of Edward and Elizabeth,	Jan. 20, 1862
1 71	HOLDEN Stephen S., of Shears and Marcy,	May 30, 1854
2 10	HOLLAND Joseph E., of Joseph and Ly- dia,	Jan. 1, 1858
2 18	Margaret Ann, of John and Lydia (Beau- mont),	June 13, 1860
2 23	———, son of John and Lydia,	Dec. 10, 1861
1 3	HOLT Margaret J., of Joseph and Marga- ret,	Dec. 22, 1843
1 7	HOOD Levina Thayer, of Joseph G. and Malissa,	July 4, 1844

1 19	HOOD Emily June, of Joseph G. and Malissa,	Dec. 15, 1846
1 51	John P.,	Feb. 27, 1851
1 73	——, son of Benjamin W. and Lemira A.,	Dec. 18, 1854
2 7	Charles L.,	Jan. 12, 1857
2 12	William M.,	Nov. 17, 1858
2 12	Mary B.,	Nov. 17, 1858
2 17	Edgar W.,	Aug. 7, 1860
2 8	HOOSTINGS Amanza, of John and Amanda,	May 5, 1857
1 11	HOPKINS Rachal A., of Daniel A. and Syl- vania,	Sept. 20, 1844
1 55	——, daughter of Henry and Serephina,	Nov. 15, 1851
1 23	HOY James, of Matthew and Mary,	Feb. 18, 1847
1 21	HUGHES Thomas, of Barney and Alice,	Dec. 24, 1846
1 35	Margaret Ann,	July 16, 1848
1 45	Mary Ann,	March 4, 1850
2 5	Alice,	Sept. 17, 1856
2 12	Sarah A.,	Oct. 11, 1858
1 29	Ann, of Patrick and Bridget,	Oct. 23, 1847
1 31	James, of Henry and Rosanna,	Nov. 21, 1847
1 37	William Henry, of Thomas and Mary Ann,	July 14, 1848
1 39	Catharine, of Owen and Bridget,	April 16, 1849
1 71	Ellen,	Sept. 15, 1854
1 47	Thomas F. M., of Thomas H. and Mary H.,	Sept. 16, 1850
1 49	Felix,	Jan. 24, 1851
2 4	Mary E.,	May 4, 1856
2 9	Thomas,	Nov. 10, 1857
2 18	Rosanna,	Dec. 2, 1860
1 55	John Francis, of Henry and Quen,	Oct. 17, 1851
2 10	James, of John and Ann,	Jan. 27, 1858
2 17	Henry, of Peter and Margaret (Kelley),	Oct. 24, 1860
2 22	Sophia, of Joseph and Margaret,	Oct. 17, 1861
2 22	HUME George R., of Daniel and Elizabeth,	Sept. 23, 1861
1 23	HUNT Isaac L., of Samuel and Lucy,	June 28, 1846
1 43	James B., of Oliver and Hannah,	Oct. 7, 1849
1 49	James Elmer, of James L. and Betsey,	March —, 1850
2 18	Walter J., of Abner C. and Mary J. (Row- ker),	May 30, 1860
1 5	HUNTER Samuel, of Samuel and Asha,	March 17, 1844
1 57	Celia A., of Alfred and Mehitable,	Feb. 5, 1852
1 43	HUSE Catharine, of Owen and Bridget,	July 1, 1849
1 57	HUSTON John, of John and Amanda,	Feb. 28, 1852
1 65	Julia,	Sept. 3, 1853
2 11	Charlotte D.,	May 19, 1858
1 25	HYDE James, of John and Mariah,	Dec. 8, 1846
1 39	John,	Jan. 21, 1849
1 69	Sarah,	April 14, 1854
2 5	Oswell,	Aug. 27, 1856
2 13	Alice,	Jan. 5, 1859
2 21	William,	May 4, 1861

1 41 HYLAND John James, of Daniel and Ann, Sept. 18, 1849

I

1 1 INGRAHAM Nelson, of Lemuel and Tamson, May 21, 1843
 1 11 Lewis Throop, May 29, 1844
 1 13 ———, of William A. and Betsey, April 25, 1845
 1 45 William E., June 5, 1850
 1 13 INMAN Clarrissa A., of Esten and Mary, Sept. 20, 1845
 1 19 IRONS Welcome A., of Morris T. and Deborah, Dec. 27, 1846
 1 15 IRVING Sarah E., of John and Charity, Oct. 5, 1845

J

1 19 JACKSON Mary, of William and Helen, Jan. 9, 1846
 1 31 ———, March 6, 1848
 1 25 Samuel, of Thomas and Sarah, Sept. 29, 1846
 1 39 John, Nov. 14, 1848
 1 43 Alice E., Sept. 18, 1849
 1 51 Alice A., March 11, 1851
 2 2 John A., Oct. 23, 1855
 1 55 ———, of John and Catharine, Oct. 25, 1851
 1 55 ———, Oct. 25, 1851
 1 65 JACKERSON Sarah J., of Thomas and Sarah, June 26, 1853
 1 57 JEFFERS ———, son of William H. and Lucinda, Jan. 11, 1852
 1 9 JENCKES Owen, Jr., of Owen and Susan, Sept. 18, 1844
 1 15 Eliza B., of Hezekiah and Sarah, Dec. 25, 1845
 1 23 Henry T., of Oren and Susan T., Jan. 24, 1847
 1 29 Mary Alice, of William H. and Freelo S., Oct. 23, 1847
 2 22 JENNINGS John, of James H. and Catharine, Aug. 25, 1861
 1 13 JERAULD ———, of Alfred and Adaline W., April 22, 1846
 1 35 Frank, of Edwin A. and Juha, Feb. 11, 1849
 1 49 Edwin, Jan. 3, 1851
 2 3 George F., of George A. and Mary P., Oct. 28, 1855
 2 8 Byron A., July 27, 1857
 2 17 William F., May 12, 1860
 2 3 Frank L., of John R. and Almira A., Dec. 6, 1855
 2 14 Frederick, of William and Amanda, Aug. 24, 1859
 2 4 JILLSON Oscar H., of Daniel A. and Ellet, June 13, 1856
 2 10 Jennette W., May 18, 1858
 1 1 JOHNSON Byron R., of George and Elizabeth, March 8, 1844
 1 31 Michael, of James and Mary, Nov. 28, 1847
 1 31 Henry Francis, of William and Margaret, March 12, 1848
 1 11 JONES Mary A., of Mason and Sarah, May 9, 1843

1 19	JONES William Francis, of Mason and Sarah,	April 3, 1847
1 8	Nehamah J., of Irwin A. and Mary A.,	March 2, 1844
1 33	Amos Wilbur,	Jan. 16, 1849
1 43	Luranna A.,	June 6, 1850
1 13	Mary Jane, of Charles O. and Clarrissa,	April 29, 1846
1 49	Margaret E., of Henry and Mary,	Jan. 31, 1851
1 61	John,	Dec. 29, 1852
1 71	Robert M.,	July 2, 1854
2 11	Frederick M.,	Sept. 13, 1858
1 59	John, of Richard and Rosannah,	June 9, 1852
2 1	Ann M.,	Jan. 27, 1855
2 6	Elizabeth,	Oct. 14, 1856
2 10	Adeline Maria, of James A. and May A.,	Jan. 4, 1858
1 17	JORDAN William, of Robert and Sarah,	March 17, 1846
1 73	Josephine M., of Edward and Angeline M.,	Oct. 10, 1854
2 14	George F.,	June 26, 1859
2 20	JOYCE Fanny M., of William and Almira,	Feb. 14, 1861

K

1 1	KAIFE Mary, of Hugh and Mary,	April 15, 1844
1 73	KAOUGH Mary, of James and Ann,	Dec. 25, 1854
2 7	Bridget,	Feb. 21, 1856
2 8	Michael, of John and Mary A.,	April 6, 1857
1 15	KAVANAUGH William E., of Daniel and Mary,	Aug. 30, 1845
1 67	Elizabeth, of John and Mary,	Oct. 30, 1853
2 3	———, daughter,	Nov. 2, 1855
1 45	KEECH Sarah Jane, of Benjamin and Sarah,	Oct. 28, 1850
1 23	KEEFE John, of Hugh and Mary,	Oct. 15, 1846
1 23	Thomas,	March 16, 1848
1 59	KEHOE William, of James and Ann,	Aug. 15, 1852
2 13	Mary Ann, of James and Mary,	March 31, 1859
2 22	Ann, of Jonas and Ann,	Nov. 22, 1861
1 51	KEITH James, of James and Grace,	March 27, 1851
1 9	KELLEY Edward, of Owen and Margaret,	July 5, 1844
1 41	William Henry, born Lexington, of Wil- liam and Margaret,	Sept. 19, 1849
1 39	George Albert, of Edward and Margaret,	Dec. 31, 1849
1 43	Albert,	Jan. 1, 1850
2 3	Mary, of John and Mary,	Feb. 10, 1856
2 5	Thomas, of Patrick and Sally,	Oct. 6, 1856
1 7	KELLEYHANE John, of Thomas and Mary,	Jan. 2, 1845
1 39	KELLION John, of Luke and Mary,	Nov. 18, 1849
1 43	John, of Luke and Mary.	Jan. —, 1850
1 41	KENDALL Robert Augustus, of Henry A. and Rebecca,	Oct. 7, 1849
1 35	KENNAN John, of John and Rosannah,	Nov. 1, 1848
1 47	———, daughter,	Dec. 31, 1850
2 4	Ella J.,	Feb. 22, 1856
2 11	Eliza,	June 8, 1858
2 16	Rosanna,	Sept. 11, 1860

1 47	KENNAN Mary, of Neil and Elizabeth,	July 25, 1850
1 59	Bernard,	Oct. 3, 1852
2 8	James H.,	Aug. 3, 1857
1 21	KENNEDY John, of John and Mary,	Sept. 12, 1846
1 23	Frank W., of Thomas and Eunice,	Oct. 22, 1846
1 5	KENT Albert, of Henry and Jane,	July 4, 1843
1 13	Florence,	July 8, 1845
1 25	———, of Lewis and Lydia,	March 10, 1847
1 37	Nelson, of Larned and Sarah Ann,	Dec. 28, 1848
2 7	Sarah E., of Preston W. and Jane E.,	Jan. 2, 1857
2 16	William W.,	Aug. 26, 1860
2 14	Perley E., of Horace and Lydia,	July 1, 1859
2 24	Arabel Lelia,	Feb. 8, 1862
1 11	KENYON Robert Thomas, of Jonathan and Ellen,	May 14, 1844
1 15	Charles H., of Isaac and Martha,	April 1, 1846
2 17	Thomas Lloyd, of William H. and Mary A. (Pimbley),	May 25, 1860
2 4	KILMONY Joseph, of Joseph and Catharine,	June 4, 1856
2 8	KINGSBURY Mary E., of Samuel A. and Elizabeth W.,	June 20, 1857
2 12	———,	Nov. 29, 1858
1 71	KIRK Anna E., of Robert and Anna,	June 3, 1854
1 71	Anna Eliza, of Robert J. and Anna,	June 15, 1854
2 1	———,	April 23, 1855
2 4	Anna E.,	April 2, 1856
2 12	———,	Nov. 2, 1858
2 17	Mary E.,	Jan. 23, 1860
1 25	KIRKPATRICK ——, son of William and Margaret,	March 5, 1847
1 37	Elias, of same parents,	July 29, 1848
1 1	KNAPP ——, of Freeman and Lydia, (still born),	May 7, 1843
1 29	KNIGHT Lucy Maria, of Thomas and Ruth,	Nov. 30, 1847
1 47	George Warren,	May 15, 1850
1 47	Charles Alden,	May 15, 1850
1 65	Ellis J.,	Aug. 17, 1853
2 5	Mary,	July 3, 1856
2 16	Margettes,	Jan. 25, 1860
1 63	KUN TSA Edward, of Gustaff and Josephine,	Feb. 17, 1853

L

2 6	LACKIE Mary G., of James A. and Frances,	Oct. 23, 1856
2 25	James Frederic,	Jan. 12, 1862
1 5	LANE ——, of Amos B. and Cornelia,	April 23, 1843
1 15	———,	March 18, 1846
1 21	LARKIN ——, of Thomas and Ellen,	April 27, 1847
1 31	LAWLESS Mary Jane, of Thomas and Ann,	Nov. 19, 1847
1 21	LAWRENCE Charles A., of Charles W. and Adeline,	May 19, 1846
1 11	Mary, of Susan and Rosanna,	Jan. 30, 1853
1 35	LAWSON James Lawrence, of Thomas and Mary Ann,	Nov. 14, 1848
1 41	John Washington, of John and Frances Jane,	June 23, 1849

1 51	LAWSON Frank, of John and Frances Jane,	March 16, 1851
1 59	James W.,	Oct. 19, 1852
1 3	LEACH Alfred A., of Edwin and Martha,	April 16, 1844
1 27	Frederick,	July 8, 1847
1 23	—, of Frederick and Elizabeth,	May 29, 1846
1 29	Emma Frances,	Aug. 5, 1847
1 47	George A.,	Nov. 4, 1850
2 8	LEDDY Michael, of John and Bridget,	Sept. 6, 1857
2 15	Elizabeth,	Oct. 14, 1859
2 22	Catharine,	Oct. 31, 1861
1 63	LEDYARD Mariah, of Alonzo and Susan,	May 4, 1853
2 9	LEE Mary Ann, of Patrick and Mary,	Nov. 16, 1857
2 11	James, of Francis and Mary,	June 7, 1858
2 12	—, of Thomas and Sarah,	Oct. 25, 1858
2 11	LEFAVOUR —, of John Edward and Mary D.,	May 27, 1858
1 45	LEGED Susan Allen, of Alonzo and Susan,	Jan. 11, 1850
1 13	LEGG Luther D., of William L. and Emma A.,	July 17, 1845
1 31	O. S. Fowler,	Feb. 18, 1848
1 37	Frederick Lincoln,	March 31, 1849
1 17	LENNAN Sarah, of Barney and Ellen,	March 27, 1846
1 55	—,	Dec. 30, 1851
1 73	Mary,	Sept. 27, 1854
2 5	Barnard.	Sept. 4, 1856
2 12	Mary E.,	Oct. 8, 1858
2 17	Julia E.,	Jan. 3, 1860
2 20	Julia E.,	Jan. 3, 1861
2 4	James, of Edward and Catharine,	Feb. 21, 1856
2 5	Sarah, of Peter and Ann,	July 1, 1856
2 7	Ellen, of John and Mary,	Feb. 20, 1857
2 13	Barney,	Feb. 21, 1859
2 18	Mary Ann,	March 29, 1860
2 8	Mary E., of Patrick and Ann,	April 10, 1857
2 13	John,	May 10, 1859
2 20	Bridget,	March 25, 1861
1 31	LEONARD James, of Barney and Ellen,	Dec. 7, 1847
1 43	John,	Oct. 14, 1849
1 59	Edward, of Edward and Catharine,	Sept. 8, 1852
2 2	James, of Patrick and Ann,	Oct. 1, 1855
2 22	LEWIN Michael, of Philip and Ann,	Sept. 15, 1861
1 59	LEWIS Eugenia H., of James H. and Mary,	June 16, 1852
2 5	Charles H.,	July 6, 1856
1 49	LOCKLIN George, of James and Lydia,	Jan. 4, 1851
1 59	George,	Oct. 1, 1852
1 69	Abby F.,	May 15, 1854
2 1	Elnora,	May 29, 1855
1 69	LONG Mary Elizabeth, of John and Mary J.,	March 30, 1854
1 21	LONSDALE Robert W., of John and Ellen,	July 27, 1846
1 3	LORD George F., of Moses B. and Betsey,	Nov. 28, 1843
1 15	—, daughter,	Jan. 30, 1846
1 17	Frederick A., of Jonas and M. F.,	Aug. 16, 1845
1 25	Waldo A., of Samuel and Sarah,	Dec. 15, 1846
1 39	Alice Gertrude,	May 22, 1848
1 27	Ella Maria, of Dwight and Eveline L.,	March 4, 1848

BIRTHS—PAWTUCKET.

397

1 49	LORD Clara W., of Dwight and Eveline L.,	April 7, 1850
1 31	Ida G. Kingman, of Jesse H. and Hannah,	April 18, 1848
1 53	Ellen Cora, of Samuel and Mary,	Aug. 3, 1851
1 45	LOUGH Michael, of Michael and Mary,	Nov. 24, 1854
1 59	Michael, of Owen and Margaret,	July 5, 1852
1 19	LOWRY James, Jr., of James and Mary,	Feb. 15, 1846
1 27	LINDLEY James, of James and Amanda,	July 27, 1847
1 37	LINN Sarah Allen, of Daniel and Catharine,	Dec. 13, 1848
1 33	LITTLE Augustus Leroy, of Augustus and Thankful B.,	Aug. 25, 1848
1 53	———, of same parents,	Sept. 8, 1851
1 13	LUTHER William Alonzo, of Rufus and Susan,	Nov. 7, 1845
1 29	Peleg Handy, of same parents,	May 14, 1847
1 41	George Edwin,	Sept. 29, 1849
1 9	LYNDLEY Thomas, of James and Amanda,	April 14, 1845
1 31	LYNN Alexander, of Daniel and Catharine,	Sept. 4, 1847
1 5	LYON ———, son of William and Zilpha S.,	Jan. 11, 1844
1 19	Mariah Louisa,	March 15, 1847
1 31	James Russell, of Elbridge and Artemina,	Sept. 29, 1847
1 39	Susan Catharine,	Feb. 24, 1849
1 47	Jeannette A.,	July 14, 1850

M

1 37	MACKLE Lucy, of Patrick and Agnes,	Nov. 11, 1848
1 45	MAGEE Elizabeth, of Thomas and Rose,	June 28, 1850
1 57	MAHER William, of William and Elizabeth,	Feb. 29, 1852
2 5	Mary Ann, of Thomas and Mary Ann,	Sept. 19, 1856
1 71	MALCOME ———, son of John and Honora,	June 28, 1854
2 20	MALON William, of Michael and Ann,	Jan. 28, 1861
1 3	MALLARKY Charles, of Mark and Eleanor,	Feb. 27, 1843
2 18	MALONE Thomas, of Thomas and Ellen (Holt),	March 24, 1860
2 8	MALONEY James, of Thomas and Ellen,	July 13, 1857
3 13	———,	May 4, 1859
2 9	Mary, of John and Harriet,	Nov. 14, 1857
1 63	MANNING Juliett A., of George R. and Abigail,	March 16, 1853
2 2	Henry L.,	July 29, 1855
2 13	John J., of Patrick and Bridget,	June 4, 1859
2 17	Mary, of James and Bridget (McGowan),	July 28, 1860
1 1	MERCHANT Henry, of Alexander and Thankful,	April 20, 1844
1 23	———, son of Dustin and Ann,	July 24, 1846
1 15	Edgar,	Aug. 21, 1850
1 69	Denman, of Leander and Lucy A.,	Feb. 25, 1854
1 63	MARD William, of William and Catharine,	April 10, 1853
1 29	MARSDEN ———, daughter of Felix and Susan Ann,	April 19, 1848
2 10	MARSH Sarah M., of Thomas and Sarah;	Feb. 23, 1858

1 9	MARSHALL Michael, of William and Bridget,	Oct. 6, 1844
1 27	William,	Nov. 25, 1847
1 41	Lucy Ann,	Aug. 12, 1849
1 69	Mary E.,	Dec. 30, 1852
1 67	William,	Dec. 8, 1853
2 4	Barnard,	May 21, 1856
2 8	———, of Arthur and Ann,	Dec. 31, 1855
2 14	———, son of Leander and Lucy A.,	Aug. 10, 1859
1 3	MARTIN Harriet D., of Otis and Lydia,	Oct. 29, 1843
1 5	William, of Joseph and Matilda,	Jan. 6, 1844
1 13	———, of Linus and Emma,	March 20, 1846
1 33	———, son of John J. and Ruth,	Sept. 15, 1848
1 43	John Henry,	Jan. 19, 1850
1 71	Maria L.,	July 3, 1854
2 5	Frederick D.,	Aug. 24, 1856
2 14	———, son,	June 20, 1859
2 21	Minnie,	Aug. 1, 1861
1 47	Edgar S., of Darius and Adelia,	April 27, 1850
1 59	Edgar W.,	July 5, 1852
1 73	Mary Ann, of Dennis and Agnes,	Dec. 12, 1854
2 10	Dennis B.,	April 22, 1858
2 1	Thomas, of Edward and Catharine,	Jan. 1, 1855
2 4	Mary,	April 20, 1856
2 21	Peter, of William and Christiana,	July 26, 1861
2 21	MASON ———, son of Joseph and Lenora,	April 15, 1861
2 21	Marietta R., of Edmund and Ellen J.,	May 12, 1861
1 61	MASSIE Hiram A., of Alexander M. and Caroline,	Nov. 29, 1852
1 47	Mary Adelia, of same parents,	Aug. 24, 1850
1 15	MASTERSON Emma J., of Felix and Susan Ann,	Feb. 19, 1846
1 47	———, son,	Dec. 11, 1850
1 65	Felix E.,	June 8, 1853
1 27	MATHEWSON Sarah, of Philip and Mary,	July 22, 1846
1 35	Mary Francis,	Nov. 13, 1848
1 45	Albert,	Nov. 29, 1850
1 49	Emma F., of Hazel and Hannah F.,	Oct. 12, 1850
1 51	MATTESON Ann E., of David and Eliza,	April 9, 1851
1 47	MATTHEWS Eugene, of Henry and Eliza,	March 16, 1850
1 65	Ann Eliza,	Aug. 29, 1853
2 13	Mary E.,	Feb. 16, 1859
2 16	———, of Edward and Patience (Chace),	Aug. 12, 1860
1 9	MAUDSLEY Nancy Alice, of Ashworth and Betty,	Nov. 21, 1844
1 65	MAXCY Erastus B., of Jonathan E. and Harriet F.,	June 3, 1853
1 49	McCALDUFF Ann, of James and Susan,	March 5, 1850
1 63	Mary Ann, of Hugh and Ann,	Feb. 11, 1853
2 2	Susan, of James and Ann,	Aug. 27, 1855
2 10	Ann, of Terence and Catharine,	April 28, 1858
2 17	Elizabeth,	Feb. 12, 1860
2 20	James, of James and Catharine,	April 9, 1861
2 22	Catharine, of Francis and Catharine,	Nov. 6, 1861

2 17	McALICE ———, daughter of Dennis and Bridget (McCormick),	Dec. 13, 1860
1 69	Charles,	Feb. 28, 1854
1 69	John,	Feb. 28, 1854
2 3	Sarah J.,	Nov. 12, 1855
2 7	Mary Ann,	Jan. 27, 1857
1 67	McALVEY John, of Barney and Barbara,	Oct. 7, 1853
2 4	Susan,	May 27, 1856
1 5	McANALLEY Mary Ann, of James and Ann,	May 11, 1843
1 17	Catharine,	May 31, 1845
1 51	———,	May 14, 1851
1 51	———,	May 14, 1851
2 1	———,	Jan. 9, 1855
1 5	Henry, of Patrick and Margaret,	Aug. 29, 1843
1 25	Mary,	Aug. 28, 1846
1 55	Daniel,	Dec. 25, 1851
2 4	Ann,	April 8, 1856
1 23	William, of Patrick and Eliza,	Feb. 21, 1847
1 23	McANALTY Ann, ————,	July 12, 1846
1 29	McANNA, of Patrick and Ann,	April 1, 1848
1 49	McARON Ann, of Thomas and Ann,	July 31, 1850
1 7	McAVOY Samuel, of Edward and Mary,	May 22, 1844
1 11	John, of Owen and Ellen,	March 12, 1845
1 53	Daniel, of Barney and Barbara,	Sept. 11, 1851
1 21	McCABE Rosanna, of Francis and Margare- ret,	May 14, 1846
1 35	Margaret,	April 11, 1849
1 59	Mary Ann, of James and Catharine,	July 4, 1852
1 69	Catharine,	April 20, 1854
2 4	Bridget,	March 15, 1856
1 59	Mary Ann, of Daniel and Rose,	Sept. 29, 1852
1 61	Mary Ann, of Peter and Catharine,	Jan. 10, 1853
1 71	John, of Hugh and Catharine,	Sept. 15, 1854
2 6	Henry,	Nov. 27, 1856
2 8	Henry,	May 4, 1857
2 11	Ellen,	June 15, 1858
2 3	Patrick, of John and Catharine,	Nov. 10, 1855
2 8	Mary,	Sept. 6, 1857
2 12	Bridget,	Dec. 16, 1858
2 16	Ann,	Jan. 5, 1860
2 18	Bernard,	Nov. 30, 1860
2 22	Sylvester,	Oct. 23, 1861
2 10	Margaret, of John and Alice,	March 20, 1858
2 16	Edward,	March 29, 1860
1 7	McCANN Charles Edwin, of James and Elizabeth,	March 18, 1845
1 15	McCANNA John, of John and Ann,	Oct. 20, 1845
1 39	Barney, of Patrick and Rose,	Nov. 12, 1848
1 59	Anna, of James and Elizabeth,	Oct. 4, 1852
2 13	John, of Patrick and Rosanna,	May 16, 1859
1 11	McCARNE Thomas, of Owen and Mary,	July 1, 1844
1 19	McCARNEY Richard, of Robert and Mary,	Nov. 9, 1846
1 5	McCATHLIN Harriet, of Michael and Ann,	Jan. 14, 1844

2 8	McCAUGHEY Ellen E., of William and Matilda,	July 5, 1857
2 12	Edward, of Patrick and Margaret,	Oct. 10, 1858
2 13	Mary, of John and Ann,	April 14, 1859
2 16	James, of Patrick and Mary (Hamill),	Sept. 12, 1860
2 20	Edward, of William and Teresa,	April 12, 1861
2 22	John, of Francis and Mary,	Oct. 2, 1861
1 19	McCAY Patrick, of John and Hannah,	Nov. 1, 1846
2 22	McCHAY Mary, of John and Mary,	Dec. 2, 1861
1 5	McCOLT Patrick, of Patrick and Ann,	March 28, 1844
1 1	McCORMICK William S., of James and Maria E.,	June 10, 1843
1 15	George,	April 7, 1846
1 41	John Stewart,	Oct. 25, 1849
1 41	Louisa Amelia,	Oct. 25, 1849
1 23	John Eugene, of Thomas and Cynthia,	Dec. 13, 1846
1 17	McCORT John, of Patrick and Ann,	Nov. 25, 1845
1 31	Edward,	Nov. 2, 1847
1 39	Catharine,	April 15, 1849
1 41	McCOY Ann, of John and Ann,	June 27, 1849
1 55	Jane,	Oct. 12, 1851
1 69	Sarah,	April 20, 1854
2 6	Robert C., of Patrick and Catharine,	Nov. 16, 1856
2 14	McCUDDEN John T., of Stephen and Rosanna,	June 25, 1859
1 21	McCUE Bridget, of Patrick and Ann,	Feb. 2, 1847
1 43	John,	Nov. 12, 1849
1 53	Mary Jane, of Patrick and Mary,	Aug. 13, 1851
1 65	Ellen,	Sept. 22, 1853
2 6	Sarah Ann,	Oct. 20, 1856
2 14	Catharine F.,	July 16, 1859
1 63	Mariah, of Michael and Ann,	March 1, 1853
2 13	Thomas, of John and Catharine,	Jan. 5, 1859
1 11	McCUIN Matilda, of James and Eliza,	Oct. 19, 1844
1 19	James J.,	March 29, 1846
2 9	McCURDY Annie, of Thomas and Ann,	Oct. 4, 1857
1 27	McDONALD Mary Frances, of John and Mary Ann,	April 16, 1848
1 43	James, of John and Ellen,	Aug. 26, 1849
1 59	Edward,	July 7, 1852
1 45	James, of James and Margaret,	July 24, 1850
1 67	John, of Andrew and Anna,	Nov. 27, 1853
2 1	Mary Ann, of Edward and Margaret,	May 14, 1855
2 1	Catharine,	May 14, 1855
2 11	_____	Sept. 21, 1858
1 25	McDUFF Catharine, of Hugh and Ann,	July 24, 1846
1 57	_____, son,	Feb. 13, 1852
2 4	James, of James and Susan,	April 4, 1856
2 14	Henry, of James and Catharine,	Sept. 7, 1859
1 7	McDUNE Hugh, of John and Catharine,	April 21, 1845
2 10	McELROY John G., of Samuel and Mary,	Feb. 16, 1858
2 16	William Edmund,	Jan. 20, 1860
2 10	Carrie A., of Robert and Maria,	March 7, 1858
2 13	Barney, of Barney and Barbara,	Feb. 7, 1859

2 18	McFARLANE Thomas J., of William and Lydia (Jenkin),	April 24, 1860
1 17	McGARR Mary, of Owen and Ann,	Jan. 4, 1846
1 25	James,	Feb. 24, 1847
1 25	_____, of John and Bridget,	May 5, 1846
1 43	James,	Oct. 31, 1849
2 3	_____,	Dec. 1, 1855
1 43	Margaret, of Edward and Susan,	July 29, 1849
1 49	Peter,	Nov. 10, 1850
1 57	James,	Jan. 29, 1852
1 71	Peter,	July 29, 1854
2 8	Patrick,	Aug. 2, 1857
1 49	James, of Patrick and Bridget,	April 20, 1850
1 65	Patrick,	Aug. 28, 1853
2 7	Peter, of John and Anna,	Feb. 28, 1857
2 15	_____,	Oct. 19, 1859
2 22	Mary Elizabeth,	Nov. 16, 1861
2 20	John F., of Domlick and Jane,	Jan. 22, 1861
1 29	McGINN Rosa, of Owen and Margaret,	June 29, 1847
1 41	Mary, of John and Rosanna,	July 8, 1849
2 14	Thomas, of Thomas and Catharine,	Sept. 13, 1859
2 18	Hugh,	Jan. 23, 1860
2 12	McGINNIS Ellen, of Michael and Margaret,	Oct. 11, 1858
1 25	McGINNITY James, of James,	July 1, 1846
1 37	Rosannah, of Patrick and Rosannah,	Aug. 23, 1848
2 17	McGIRR Sarah E., of John and Ann (Keefe),	Sept. 2, 1860
1 45	McGLOAN _____, of Daniel and Rosella,	Nov. 9, 1850
1 59	McGLOW Mary, of Daniel and Rose,	Aug. 20, 1852
1 33	McGOFF Mary Jane, of James and Mary,	Feb. 28, 1849
1 33	James, of William and Ellen,	April 2, 1849
1 61	Mary Ann, of Patrick and Bridget,	Dec. 25, 1852
1 67	John, of John and Catharine,	Jan. 21, 1854
2 17	McGOON Lewis R., of Benjamin and Esther (Lewis),	June 1, 1860
2 22	_____,	Oct. 12, 1861
2 5	McGOUGH Mary Ann, of John and Mary,	June 27, 1856
1 41	McGOWAN Michael, of Daniel and Ann,	Aug. 31, 1849
1 51	James,	April 29, 1851
1 61	Mary Ann,	Nov. 5, 1852
1 73	Daniel,	Oct. 21, 1854
2 5	William J.,	July 5, 1856
2 9	Jane,	Nov. 1, 1857
2 17	Michael H.,	July 18, 1860
1 39	Michael, of Terence and Mary,	Sept. 1, 1849
1 55	Catharine,	Oct. 27, 1851
2 5	Mary E.,	Sept. 6, 1856
2 20	Joseph,	Jan. 11, 1861
1 57	Richard L., of James and Margaret,	March 6, 1852
2 2	Henry P.,	Oct. 1, 1855
2 12	David,	Oct. 17, 1858
2 21	James,	June 15, 1861
1 65	Robert, of James and Jane,	Aug. 28, 1853
1 69	John J., of Ferris and Mary,	March 13, 1854
2 5	Dennis H., of Michael and Mary,	Sept. 20, 1856

2 10	McGOWAN Mary F., of Michael and Mary,	March 18, 1858
2 10	Elizabeth, of Francis and Mary,	April 16, 1858
1 67	McGOW Catharine, of Robert and Catharine,	Nov. 20, 1853
1 51	McGRATH Michael, of Peter and Catharine,	May 20, 1851
2 4	John F.,	May 20, 1856
2 4	Michael, of Dominick and Jane,	March 2, 1856
2 11	Patrick,	June 11, 1858
2 11	—, son of William and Cordelia,	Aug. 15, 1858
2 19	McGRASSER —, of Charles and Mary,	April 8, 1847
1 4	McGREGGIN Susannah, of Hugh and Catharine,	March 7, 1856
1 7	McGUE Peter, of James and Mary,	May 20, 1844
2 5	Peter, of John and Catharine,	Aug. 3, 1856
2 13	Margaret, of Patrick and Bridget,	March 19, 1859
1 7	McGUIRE Hugh, of Patrick and Alice,	Nov. 11, 1844
1 7	Barney,	Nov. 11, 1844
1 7	William,	Dec. 22, 1846
1 43	Mary Ann,	June 10, 1850
1 61	Margaret,	Dec. 4, 1852
1 35	—, of William and Mary,	April 19, 1849
2 3	Hugh, of Hugh and Mary,	Dec. 7, 1855
2 9	Margaret,	Oct. 5, 1857
2 17	Mary,	July 23, 1860
2 20	Hugh, of Thomas and Hathrod,	Jan. 23, 1861
1 43	McINALLY John William, of Patrick and Margaret,	June 28, 1849
1 1	McINTIRE Eugene, of John and Mary,	Aug. 28, 1843
2 15	—, son of Joseph and Mary,	Nov. 23, 1859
1 47	McINTOSH Jenette, of James M. and Elizabeth,	May 30, 1850
2 6	McKAY Ellen, of John and Ann,	Dec. 19, 1856
1 21	McKELVA Robert A., of Robert and Elizabeth A.,	April 18, 1847
1 33	Joshua,	Nov. 15, 1848
1 49	Joshua,	Jan. 1, 1851
1 57	Robert,	April 14, 1852
2 1	Mary E.,	Feb. 22, 1855
2 7	John J.,	March 29, 1857
2 15	William F.,	Dec. 1, 1859
2 23	Mary E.,	Dec. 11, 1861
1 29	Elizabeth, of John and Matilda,	May 7, 1847
1 35	Joseph,	Oct. 16, 1848
1 57	Martha,	Jan. 23, 1852
2 7	Elizabeth F., of Joshua and Mary A.,	Feb. 14, 1857
1 33	McKENNA Ruthette, of James and Elizabeth,	April 19, 1849
1 65	John, of Michael and Ann,	July 23, 1853
1 1	McKENNEY James, of James and Elizabeth,	Dec. 25, 1843
1 15	McKERNAN John, of Rodger and Mary,	Oct. 26, 1845
1 67	McKINLEY Jeannette, of Walter and Christian,	Oct. 16, 1853
2 16	Walter,	Jan. 2, 1860
1 17	McKITOW Martha, of Joshua and Mary,	April 1, 1846

1 11	McLARLIN James, of Thomas and Ellen,	June 30, 1844
1 17	McLAUGHLIN Margaret, of Michael and Ann,	Jan. 11, 1846
1 31	Mary,	Jan. 4, 1848
2 1	John R.,	June 11, 1855
1 19	Andrew T., of James and Mary,	Sept. 10, 1846
1 21	Robert George, of Hugh and Margaret,	Nov. 18, 1846
2 16	Elizabeth, of Patrick and Mary (Lee),	July 17, 1860
2 20	McLEAN Thomas, of Arthur and Margaret,	March 9, 1861
2 7	McLEAR Edward, of James and Mary,	March 8, 1857
2 17	McLEES Mary Ann, of John and Sarah (McLarney),	Dec. 20, 1860
1 39	McLOON Allen, of Thomas and Ann,	Feb. 18, 1849
2 9	Margaret, of Thomas and Bridget,	Oct. 11, 1857
1 63	Mary, of Thomas and Ann,	May 23, 1853
2 12	Henry, of Philip and Ann,	Oct. 18, 1858
1 5	McLOUD Jessie, of Daniel and Elizabeth,	Sept. 19, 1843
2 7	McLOY — son of Robert and Maria J.,	March 14, 1857
1 33	McMAHON Peter, of Peter and Mary,	June 20, 1847
1 45	Ann, of Francis and Mary Ann,	May 8, 1850
2 21	Mary Ann, of James and Anna,	Aug. 15, 1861
1 5	McMANN Susan, of James and Mary,	Feb. 12, 1844
1 17	Philip,	Dec. 25, 1845
1 7	James, of Hugh and Mary,	Oct. —, 1844
1 39	Peter, of Francis and Mary,	Dec. 21, 1848
1 51	Anna, of Michael and Catharine,	Feb. 4, 1851
1 63	Ellen,	Feb. 13, 1853
2 1	Barney,	June 13, 1855
2 10	Mary,	Dec. 10, 1857
1 51	—, of John and Ann,	April 15, 1851
1 73	Elizabeth Ann,	Sept. 26, 1854
2 22	McMANNING Isabell, of John and Isabella,	Sept. 8, 1861
2 13	McMANNUS Owen, of Michael and Mary,	April 12, 1859
2 2	McNABB Elizabeth, of Barnard and Catharine,	Aug. 20, 1855
2 9	Isabella,	Oct. 12, 1857
2 18	Thomas,	March 5, 1860
2 25	Daniel, of John and Margaret,	Feb. —, 1862
1 9	McNALLY Daniel Frederick,	Oct. 12, 1844
1 41	John,	Dec. 16, 1849
1 35	Joseph, of James and Ann,	March 1, 1849
1 67	—, son,	Nov. 28, 1853
1 59	Joseph, of Patrick and Eliza,	June 27, 1852
1 71	Daniel,	July 17, 1854
2 5	Charles O.,	Aug. 27, 1856
2 14	Frederick L.,	June 30, 1859
2 6	Catharine A., of James and Sarah,	Dec. 30, 1856
1 5	McNULTY Susan, of Owen and Catharine,	July 6, 1843
1 33	James,	Oct. or Nov., 1848
1 57	Mary Ann,	May 4, 1852
1 9	Charles, of James and Ann,	March 11, 1845
1 37	Mary,	Nov. 13, 1848
1 47	Charles,	Dec. 6, 1850
1 63	Bridget,	March 27, 1853

2 6	McNULTY James, of James and Ann,	Nov. 13, 1856
1 1	McNUTT Thomas, of William and Ann,	April 8, 1844
1 13	Esther,	Dec. 10, 1845
1 53	McPARLIN Owen, of Stephen and Margaret,	Aug. 4, 1851
1 71	Sarah E.,	June 7, 1854
2 4	James,	June 12, 1856
2 13	Alice M.,	April 4, 1859
2 20	Ann,	April 12, 1861
1 71	Sarah M., of Patrick and Sarah,	July 8, 1854
1 71	Michael, of Terence and Elizabeth,	Sept. 17, 1854
2 9	Stephen,	Oct. 5, 1857
2 14	Sarah J.,	Sept. 1, 1859
2 21	Mary,	April 16, 1861
2 11	Mary A., of Patrick and Bridget,	July 25, 1858
2 15	Francis,	Dec. 8, 1859
1 55	McQUADE ———, son of Michael and Ann,	Dec. 1, 1851
1 3	McQUEN Sarah J., of James and Eliza,	April 27, 1844
1 27	McQUISTON Julia, of Joseph and Julia,	May 23, 1847
1 65	Joseph E.,	Aug. 20, 1853
1 9	McVEY Ellen M., of Patrick and Ann,	Aug. 1, 1844
1 21	Maria,	June 26, 1846
1 7	Catharine, of Owen and Ellen,	Jan. 26, 1845
1 49	Margaret, of Robert and Lilly,	April 2, 1850
1 55	Robert, Jr.,	Nov. 12, 1851
2 2	Eugene, of Eugene and Catharine,	Oct. 25, 1855
2 10	James, of Patrick and Margaret,	April 18, 1858
2 20	Charles,	April 4, 1861
2 7	McWILLIAMS Catharine, of Dan and Catharine,	March 21, 1857
2 14	Mary,	Aug. 18, 1859
2 4	MEDBURY Ellen N., of Ira E. and Mary,	April 17, 1856
1 9	MEICKLE Marky, of Patrick and Ann,	Nov. 15, 1844
1 37	MEGETT Alixander Alden, of Alexander and Mary,	May 25, 1848
1 53	Hannah T.,	Sept. 14, 1851
1 3	MELLER George, of Richard and Margaret,	Nov. 23, 1843
2 22	MENHAM Joseph, of Owen and Ellen,	Sept. 11, 1861
2 21	MERRICK George H., of John and Mary,	May 5, 1861
1 21	METCALF Nathan W., of John and Martha,	Jan. 26, 1847
1 35	Mary Ann,	March 12, 1849
1 53	Mary E.,	June 20, 1851
1 25	MILLER Richard, of Richard and Margaret,	Oct. 5, 1846
1 31	———, son of Allen H. and Hannah,	Feb. 28, 1848
1 51	Isabella, of Daniel and Adeline,	March 15, 1851
1 61	Adelia H.,	Jan. 8, 1853
1 73	William King,	Oct. 1, 1854
1 57	Frederick H., of Ira H. and Celia S.,	April 3, 1852
1 67	Frank A.,	Jan. 7, 1854
1 65	Jonathan G., of David R. and Mary Ann,	Sept. 17, 1853
2 12	George L., of Reuben A. and Elizabeth,	Dec. 15, 1858

1 21	MILLS ———, son of Abram and Caroline,	April 13, 1847
1 15	MINOR Mary A., of Hugh and Marcelia,	Oct. 7, 1845
1 27	John,	Nov. 17, 1847
2 20	MOLEY Joseph, of Joseph and Ellen,	Jan. 3, 1861
1 19	MOONEY Daniel, of Daniel and Ann,	Nov. 8, 1846
1 33	Joseph,	Jan. 6, 1849
2 2	Teresa,	Sept. 22, 1855
2 7	Jane,	Jan. 11, 1857
2 14	John W.,	June 15, 1859
2 22	Mary Mariah,	Aug. 25, 1861
1 7	MOORE John, of John and Maria A.,	Jan. 6, 1845
2 6	MORE Robert, of Charles and Mary,	Nov. 3, 1856
1 3	MORIARTY Martin A., of Michael and Catharine,	Aug. 3, 1843
1 19	John J., of same parents,	Aug. 16, 1846
1 27	Ellen,	April 16, 1848
1 45	Catharine,	Oct. 24, 1850
1 63	Elizabeth,	May 8, 1853
2 2	Susanna,	Sept. 1, 1855
2 11	John,	July 1, 1858
2 11	Mary E., of Patrick and Ellen,	July 27, 1858
2 17	Ann M.,	July 26, 1860
1 59	MORRIS Thomas, of Barnard and Mary,	Aug. 16, 1852
1 73	Barnard C.,	Dec. 21, 1854
2 10	MORRISON John B., of Barney and Brid- get,	May 4, 1858
1 69	MOSES Mary A., of Elbert and Mary A.,	April 20, 1854
1 15	MOWRY Julia S., of Spencer B.,	Sept. 4, 1845
1 33	Georgianna, of Clinton and Isabella,	June —, 1847
2 18	Emma Cora, of Enos and Mary (El- dredge),	May 22, 1860
1 39	MULHOLLAND John, of Henry and Ag- nes,	Feb. 22, 1849
2 1	Christopher, of Christopher and Ann,	Jan. 6, 1855
2 3	Edward, of Charles and Ann,	Nov. 5, 1855
1 69	Mary Ann,	March 1, 1859
1 23	MULLIGHAN Sarah F., of Henry and Car- oline,	June 15, 1846
2 3	MUNROE Charles E., of Senaca W. and Sarah J.,	Jan. 22, 1856
1 61	MURRAY James, of William S. and Eliza- beth,	Nov. 14, 1852
1 7	MURPHY James, of Richard and Margaret,	July 28, 1844
1 23	———, daughter of Michael and Bridget,	May 1, 1846
1 37	Mary Ann,	Aug. 15, 1848
1 47	———, daughter,	Dec. 25, 1850
1 39	Archibald, of James and Hannah,	July 1, 1849
1 69	Catharine, of Patrick and Ellen,	March 7, 1854
1 69	James, of James and Ann,	April 9, 1854
2 4	William H.,	May 26, 1856
2 15	Amelia,	Dec. 31, 1859
2 15	Sarah,	Dec. 31, 1859
1 71	Margaret, of Patrick and Catharine,	Aug. 20, 1854
2 4	Rosanna, of William and Mary,	June 1, 1856

2 9	MURPHY Elizabeth, of John and Margaret,	Sept. 13, 1857
2 13	Daniel,	April 13, 1859
2 14	Elizabeth, of Alonzo and Catharine,	July 15, 1859
1 51	MURRY Agnes, of Robert and Catharine,	May 31, 1851

N

2 14	NATLEY Francis, of William and Ann,	Sept. 22, 1859
1 11	NEALEY Anna, of Augustus B. and Ann,	Nov. 2, 1844
2 1	NEWCOME Charles F., of Nathaniel and Hannah,	May 24, 1855
2 16	NEWELL Ruth Abby, of Eli S. and Mary J. (Eaton),	Oct. 31, 1860
1 67	NICHOLS John Ezra, of Jonathan and Jo- sephine,	Oct. 22, 1850
1 1	NICKERSON Charles W., of Joseph and Sarah,	Feb. 6, 1844
1 37	Albert Henry, of Joseph and Sarah,	April 23, 1849
1 55	Frank C.,	Nov. 19, 1851
1 69	Edgar B.,	March 19, 1854
2 9	Anna M.,	Sept. 14, 1857
1 1	Elizabeth, of Dean and Phebe Ann,	April 14, 1844
1 7	William,	Feb. —, 1845
1 29	Alvin,	Oct. 5, 1847
1 47	Edwin,	Feb. 10, 1850
1 13	Edward J., of Thomas H. and Elizabeth,	Sept. 13, 1845
1 57	Mary E., of Richard B. and Belata,	Feb. 13, 1852
1 73	——, daughter,	Oct. 1, 1854
2 8	Aff E.,	May 16, 1857
1 57	Ann M., of Dean and Betsey,	July 20, 1852
2 10	Eva J.,	April 16, 1858
2 16	——, daughter,	Aug. 15, 1860
2 21	Henry B.,	June 25, 1861
2 1	Phebe Ann, of Elijah and Catharine J.,	June 19, 1855
2 8	Mary E.,	Aug. 22, 1857
2 5	John Franklin, of John and Eliza,	Aug. 31, 1856
2 13	Alice Augusta,	Feb. 26, 1859
2 20	Mary Jane, of Thomas O. and Mary,	March 20, 1861
2 23	John W., of John W. and Lois J.,	Dec. 21, 1861
2 2	NICKLE William J., of William and Jane,	Oct. 8, 1855
2 8	Mary A.,	Aug. 8, 1857
2 14	Rachal,	Sept. 25, 1859
2 4	NOLAN James, of Patrick and Catharine,	April 6, 1856
2 12	Andrew,	Sept. 26, 1858
2 21	Margaret,	July 10, 1861
2 9	Mary Ann, of Leonard and Ellen,	Nov. 21, 1857
2 11	James, of Michael and Jane,	Aug. 11, 1858
2 18	James, of Lawrence and Ellen (Mori- arty),	July 18, 1860
1 37	NORRIS John, of John and Catharine,	Jan. 18, 1849
1 39	Mary Ann, of James and Rebecca,	Sept. 10, 1849
1 45	Mary Ann, of Thomas and Bridget,	March 29, 1850
1 37	NORTON William Henry, of William and Mary Ann,	March 5, 1849

2 22 NULTY Susan, of William and Ann, Sept. 1, 1861

O

1 35 OCCLESTON Mary Jane, of William and Jane, Nov. 19, 1849
 1 7 O'BRADY Sarah, of John, April 29, 1845
 1 3 O'BRIEN Ann M., of Patrick and Ellen, March 18, 1843
 1 9 John, Jan. 11, 1845
 1 13 John, of Patrick and Sally, Feb. 13, 1846
 1 35 James, of Nicholas and Bridget, Dec. 1, 1848
 1 55 Michael, Sept. 22, 1851
 2 2 Mary Ann, Oct. 7, 1855
 2 12 Josephine, Oct. 21, 1858
 2 22 Elizabeth, Dec. 1, 1861
 1 43 Mary A., of Thomas and Ann, May 6, 1850
 1 67 Michael, of Michael and Bridget, Oct. 15, 1853
 1 13 O'CONNOR Mary A., of Henry and Mary, Oct. 19, 1845
 1 67 Richard, of Henry and Catharine, Jan. 14, 1854
 1 58 O'DANIEL Harriet M., of Edward and Emily, June 10, 1851
 1 51 O'HARE James, of Patrick and Catharine, March 22, 1851
 1 57 Mary, May 14, 1852
 1 67 Patrick, Nov. 17, 1853
 2 1 John, May 14, 1855
 2 6 Ellen, Nov. 13, 1856
 1 53 Arthur, of Arthur and Mary, June 24, 1851
 2 2 John, Sept. 1, 1855
 2 17 O'NEIL —, daughter of William and Mary (Gannon), Dec. 29, 1860
 2 21 Margaret Ann, of John and Alice, June 14, 1861
 1 3 OLNEY Walter P., of Daniel and Elizabeth, Sept. 15, 1843
 1 9 Charles Francis, March 15, 1845
 1 63 Diantha B., Feb. 17, 1853
 1 11 George Frederick, of James and Eliza A., Oct. 22, 1844
 1 21 Samuel F., Sept. 3, 1846
 1 41 Dwight Lord, Sept. 1, 1849
 2 22 James Henry, of James and Alice, Sept. 30, 1861
 1 7 OLDHAM George Nathaniel, of George and Eliza, July 21, 1844
 2 22 Ida Merry, of Jesse and Ann, Oct. 10, 1861

P

1 11 PAINE Emma Francis, of Pliney and Elizabeth, April 22, 1845
 1 33 Gilbert Martin, of same parents, Dec. 6, 1848
 1 23 Clairiette, of Eben J. and Maria, Sept. 6, 1846
 1 25 James R., of Charles and Keziah, Dec. 27, 1846
 1 31 Mary Frances, of Theodore J. and Mary L., Sept. 16, 1847
 1 37 Theodore Henry, Nov. 24, 1848

1 37	PAINÉ Ellen Frances, of Joseph and Frances,	Jan. 10, 1849
1 51	Clara J.,	April 22, 1851
2 4	Marietta H.,	Jan. 13, 1856
1 59	Charlotte E., of Amos L. and Charlotte,	Aug. 1, 1852
1 69	Delephina, of Ebenezer E. A. J. and Maria,	May 15, 1854
1 57	PALMER John W., of Andrew and Adeline,	Feb. 8, 1852
2 9	Mercy E., of John and Harriet,	March 5, 1856
2 11	George H.,	Sept. 8, 1858
1 49	PARKER Mary, of William and Hannah,	Jan. 13, 1850
2 10	Mary, of John and Jane,	April 11, 1858
1 41	PARKINSON Gustavus, of Graham and Helen,	Dec. 28, 1849
2 14	Ella C., of Francis and Clara,	July 26, 1859
1 69	PARMENTER Ellen S., of John H. and Abby,	March 9, 1854
2 26	PATT William Andrew, of Andrew J. and Elizabeth H.,	Jan. 6, 1862
2 8	PATTEN Charles H., of James W. and Ann E.,	April 20, 1857
1 1	PEIRCE Sarah E., of Holden and Mary,	Sept. 11, 1843
1 9	Lydia Emeline, of Joseph and Lydia,	Oct. 2, 1844
1 23	Susan M., of Lewis and Hannah,	Sept. 18, 1846
1 47	—, son,	March 10, 1850
1 29	Mary Ellen, of Andrew B. and Mary,	Dec. 15, 1847
1 39	Charles Andrew,	Dec. 17, 1849
1 71	Mary Alice,	Aug. 22, 1854
1 67	—, son of William and Rebecca,	Nov. 5, 1853
1 69	—, son of George W. and Mary,	Feb. 16, 1854
1 69	Theodore B., of Nathaniel and Sylvia W.,	May 4, 1854
2 6	—, daughter of Josiah E. and Mary Ann,	Nov. 1, 1856
2 8	Ida L., of Elles and Anna E.,	Aug. 8, 1857
2 13	Emily J.,	May 13, 1859
2 21	Joseph P.,	July 11, 1861
2 13	—, of Isaiah and Mary,	Jan. 9, 1859
2 17	—,	Aug. 6, 1860
2 23	Emma, of John and Margaret,	Dec. 27, 1861
1 3	PEOPLES Catharine S., of George and Sarah,	March 2, 1844
1 21	Jane,	Jan. 2, 1847
1 57	PERREN Jabel P., of Henry and Mariah,	April 24, 1852
2 6	Erank L.,	Oct. 22, 1856
2 12	—, daughter,	Dec. 31, 1858
2 17	Clara, of Thomas and Sarah (Vars),	Sept. 2, 1860
2 22	PERRY —, daughter of John W. and Harriet A.,	Nov. 1, 1861
1 9	PERVER Abby Arnold, of Jacob S. and Abby,	Feb. 8, 1845
1 45	—, son of same parents,	Dec. 19, 1850
1 15	PHETTEPLACE Mary J., of Otis and Sally,	Dec. 14, 1845
1 27	Leus Trescott, of David and Susan,	Nov. 2, 1847
1 33	PHILLIPS —, son of Ira D. and Sarah Ann,	Jan. 22, 1848
2 13	George B., of Levi and Hepey B.,	Feb. 11, 1859

1 18	PILLING Thomas Henry, of Henry and Hannah,	April 6, 1846
1 35	Amelia Ann,	March 6, 1849
2 14	PINGER William, of Christopher and Christiana,	July 17, 1859
1 18	PITCHER Jabez, of Ellis B. and Julia M.,	Aug. 15, 1845
1 29	Ann Elizabeth,	Dec. 17, 1847
1 55	George Larned, of George W. and Jane,	Oct. 26, 1851
1 57	Helen U., of Benjamin L. and Sylvia,	June 5, 1852
1 71	PLATT William M., of John and Susan,	June 20, 1854
2 9	Mary E., of same parents,	Oct. 9, 1857
2 6	James H., of Charles and Mary,	Dec. 18, 1856
2 13	Charles H.,	Jan. 9, 1859
1 61	PLUNKETT Mary Ann, of Patrick and Mary,	Jan. 4, 1858
2 6	Thomas,	Dec. 26, 1856
2 20	Margarct,	Jan. 1, 1861
1 49	POLLARD Elizabeth, of James and Harriet,	Oct. 5, 1850
1 5	POTTER Oscar M., of Nehemiah N. and Bethiah B.,	Feb. 10, 1844
1 49	Charles S., of Edward T. and Hannah A.,	Feb. 2, 1851
1 63	Frank Alton, of Albert F. and Elizabeth G.,	May 23, 1853
2 4	Mary C.,	April 26, 1856
2 12	—, son,	Dec. 23, 1858
2 8	Mary E., of Thomas and Elizabeth,	May 24, 1857
2 16	James Thomas, of Thomas and Elizabeth (Busby),	July 4, 1860
2 14	Robert Anthony, of Russell and Martha,	Jan. 15, 1859
2 21	Sarah F., of Crawford and Louisa,	July 30, 1861
1 45	PRATT Emily, of Frank and Frances,	Feb. 26, 1850
1 55	Charles T.,	Oct. 17, 1851
1 63	Mary,	March 3, 1853
2 12	Freeman W., of Chandler and Henrietta,	Dec. 24, 1858
2 20	Francis W., of Francis and Mary E.,	Feb. 6, 1861
2 20	PULLEN Arthur C., of James C. and Emily F.,	Jan. 26, 1861

Q

1 7	QUINN Thomas, of Patrick and Susan,	Nov. —, 1844
1 9	Margaret, of James and Mary,	April 17, 1845
1 27	Henry,	Feb. 29, 1848
1 63	Mary Ann.	May 15, 1853
1 37	James, of John and Mary,	Dec. 15, 1848
2 2	Susan, of William and Mary,	July 4, 1855
2 7	John,	Feb. 26, 1856

R

4 67	RADLOFF Evangeline, of Andrew and Mary J.,	Dec. 31, 1853
1 67	Evangeline,	Jan. 2, 1854
2 2	James A.,	Aug. 23, 1855
2 13	Julia F. A.,	Jan. 17, 1859

1 1	RAFFERTY Michael, of Barnett and Jane.	Aug. 25, 1843
1 1	RAMSBOTTOM George E., of Joseph and Charlotte,	June 15, 1843
1 17	Ann B.,	Aug. 1, 1845
1 29	Joseph W.,	Oct. 29, 1847
1 53	———, daughter,	Sept. 11, 1851
1 61	Ada J.,	Dec. 6, 1852
2 1	Charlotte,	Feb. 20, 1855
1 17	RANDALL Mary E., of Joseph and Harriet M.,	July 2, 1845
2 13	RATHBUN Nathaniel S., of Nathaniel W. and Ardelia.	Feb. 11, 1859
2 15	William F.,	Dec. 15, 1859
2 15	Mary E.,	Dec. 15, 1859
2 21	James P.,	June 26, 1861
1 25	RAYMOND ———, daughter of William M. and Lucy Ann,	April 13, 1846
1 3	READ ———, son of Gilbert and Almira,	April 9, 1844
1 21	———, son,	March 16, 1847
1 35	Anna Budlong,	Aug. 31, 1848
1 31	Eliza Allen, of Amerest Everett and Eliza,	April 9, 1818
1 39	Augustus A.,	May 16, 1849
2 11	Edward, of Joshus and Lydia,	Sept. 25, 1858
2 15	Charles E., of Abel,	Dec. 11, 1859
2 15	———,	Dec. 11, 1859
2 16	———, son of William W. and Cordelia W. (Tompkins),	Nov. 7, 1860
1 67	REX Adalaide A., of Geo. and Mary R.,	Oct. 27, 1853
2 6	Emma B.,	Nov. 21, 1856
2 9	Emma B.,	Sept. 28, 1857
2 13	Ella F.,	Jan. 13, 1859
2 21	Mary E.,	April 15, 1861
2 20	REYNOLDS Mary M., of Daniel M. and Rhoda S.,	Feb. 16, 1861
1 13	RHODES ———, of Samuel and Eliza,	May 4, 1845
1 23	Frank L.,	May 4, 1846
1 31	———, daughter,	Feb. 25, 1848
1 1	RICE John H., of Henry and Mary,	Jan. 9, 1844
1 41	William Augustus, of Nathan and Jane,	Nov. 21, 1849
1 41	Elizabeth,	Nov. 21, 1849
2 13	RICHARDS Emily A., of Elisha F. and Huldah C.,	March 12, 1859
1 47	RICHARDSON Emily Jane,	April 6, 1850
1 47	Amelia Frances,	April 6, 1850
1 55	———, son,	Nov. 18, 1851
1 67	———, son,	Dec. 5, 1853
2 1	———, son,	May 12, 1855
2 8	Mary J.,	April 12, 1857
2 20	———, son,	Jan. 17, 1861
2 10	Emma, of William and Amey C.,	March 18, 1858
1 21	RILEY ———, daughter of John and Ann,	April 23, 1847
1 47	———, daughter of Owen and Margaret,	Sept. 25, 1850
1 53	Margaret Ann,	Aug. 16, 1851
1 55	James, of John and Bridget,	Nov. 3, 1851

2 10	RILEY Mary Ann, of John and Bridget,	Dec. 10, 1857
2 12	Julia E.,	Oct. 14, 1858
2 16	Frances J.,	June 2, 1860
2 1	William H., of Joseph and Catharine.	May 18, 1855
2 11	RITTER Amelia A., of Louis and Catharine,	June 17, 1858
2 14	William G.,	Aug. 8, 1859
1 23	ROBERTS of Charles and Ellen,	Oct. 10, 1846
1 33	Mary Elizabeth,	Dec. 22, 1848
1 23	Samuel, of William and Eliza,	Sept. 30, 1846
1 37	William Henry,	Jan. 10, 1849
1 49	Eliza Ann,	Dec. 15, 1850
1 51	Lydia N., of George and Sarah,	April 5, 1851
2 14	———, son of Samuel and Mary A.,	Sept. 12, 1859
1 3	ROBINSON John W., of Russell and Almira,	July 5, 1843
1 43	Almira,	July 16, 1849
1 65	Elizabeth E.,	Aug. 14, 1853
1 17	John, of Christopher and Mary,	Aug. 24, 1845
1 19	Elizabeth, of Thomas and Mary,	Feb. 12, 1846
1 49	William,	Oct. 17, 1850
1 69	Mary Ellen,	Feb. 11, 1854
2 7	Thomas Paine,	March 23, 1856
2 14	Alice Amelia,	Oct. 3, 1859
1 43	Samuel Bacon, of Samuel and Ann,	May 31, 1849
1 3	ROGERS Christopher,	April 17, 1844
1 3	John, of Michael and Bridget,	Jan. 12, 1844
1 7	Christopher,	April 15, 1845
1 13	Mary A.,	Dec. 10, 1845
1 49	James,	Dec. 7, 1850
1 59	———,	Sept. 14, 1852
2 2	———,	July 20, 1855
1 69	John, of John and Ann,	March 1, 1854
1 43	ROGERSON Lydia Sophia, of John R. and Mary L.,	May 10, 1849
1 17	ROLLINSON John E., of Joseph and Ann,	Sept. 3, 1845
1 49	ROSTON Mary, of William and Martha,	July 27, 1850
1 13	ROTHWELL Mary E., of Joseph and Martha,	May 30, 1845
1 23	Sarah Ann,	Jan. 29, 1847
1 39	James Henry,	Aug. 11, 1849
1 57	Joseph Rothwell,	Feb. 6, 1852
1 49	RUSSELL Mary Jane, of John and Rosanna,	March 18, 1850
1 57	Ellen,	Feb. 7, 1852
1 65	RYAN John, of Michael and Mariah,	June 7, 1853
1 73	———, son,	Dec. 26, 1854
2 6	Joseph,	Oct. 13, 1856
2 11	James,	Sept. 15, 1858
2 15	Mariah,	Nov. 30, 1859
2 5	RYDER Julia W., of Leander and Maria,	July 26, 1856
2 7	James B., of James M. and Salome,	March 20, 1857

S

2 16	SACAB Frederick, of John and Barbara,	Jan. 13, 1860
------	---------------------------------------	---------------

1 67	SAGER Alexander, of George and Joanna,	Oct. 14, 1853
2 3	Ann, of George and Jane,	Feb. 3, 1856
2 11	SALISBURY ———, daughter of Henry and Sarah,	Sept. 15, 1858
2 25	Mazy, of Andrew J. and Emeline,	Jan. 27, 1862
1 29	SANDERSON Jane E., of James and Mary Ann,	Aug. 27, 1847
1 41	Mary Isabella,	Nov. 17, 1849
1 55	David,	Oct. 16, 1851
1 65	David S.,	Aug. 29, 1853
2 4	Richard C.,	March 1, 1856
2 13	William H.,	March 5, 1859
2 16	———, son of James and Mary A. (Liv- ingstone),	Nov. 12, 1860
2 22	SATTESALL Alice H., of Richard and Elizabeth,	Aug. 27, 1861
2 21	SAUNDERS Frankin, of David and Mary,	May 18, 1861
1 5	SAVAGE Sarah J., of William and Jane,	March 1, 1844
1 69	SCHNIEDER Charles, of John and Grace,	March 21, 1854
2 5	William A.,	July 14, 1856
1 69	SCHOOL Daniel, of Daniel and Rosannah,	April 17, 1854
1 1	SCOTT Sarah J., of John C. and Martha J.,	Jan. 17, 1844
1 21	Sarah J.,	June 19, 1846
1 55	SCULLION ———, of Daniel and Rose,	Nov. 30, 1851
1 61	Ann,	Nov. 16, 1852
2 7	Mackle,	March 2, 1857
2 16	Hugh,	Jan. 20, 1860
1 1	SEARS Charles F., of Arnold H. and Mary J.,	Nov. 3, 1843
1 51	Frank E., of Arnold and Mercy G.,	June 12, 1852
1 51	Emeline F.,	June 12, 1852
1 33	George Edward, of Obed and Emeline,	Aug. 17, 1848
2 6	SHANNON ———, son of Patrick and Brid- get,	Oct. 23, 1856
2 6	John,	(sic) Oct. 31, 1856
2 9	John E.,	Oct. 30, 1857
1 59	SHELLEY James, of James and Catharine,	Sept. 16, 1852
2 8	SHELDS William J., of Patrick and Eliza- beth,	June 24, 1857
1 71	SHELDON ———, daughter of Ezekiel and Mary A.,	June 19, 1854
1 31	SHERMAN James Henry, of Preserved and Esther,	Aug. 27, 1847
1 23	Sarah L., of Robert and Louisa,	Jan. 30, 1847
1 39	Albert S., of Daniel G. and Lydia,	Feb. 12, 1849
1 51	Emily F., of Thomas and Patience,	April 8, 1851
1 3	SHORT Clarrissa, of Henry S. and Clar- rissa,	July 12, 1843
1 19	George Richmond,	March 7, 1847
2 1	———,	May 19, 1855
1 55	SHOVE Charles A., of Isaac and Phebe, Seekonk,	April 9, 1851
2 21	Florence, of same parents,	June 21, 1861

1 63	SHOVE Herbert M., of Samuel and Deborah S.,	April 26, 1853
2 25	Edwin Leach Burnside, of Frederick C. and Angeline M.,	Feb. 17, 1862
2 5	SIMMONS ———, daughter of George H. and Louisa,	Aug. 24, 1856
2 11	Harriet D.,	May 26, 1858
2 14	Emma D.,	June 29, 1859
2 20	Devilla,	March 9, 1861
1 69	SKEES John F., of James and Ann,	March 1, 1854
2 5	Joseph,	Aug. 10, 1856
1 19	SLADE ———, daughter of Francis P. and Lydia,	March 10, 1847
1 33	Caroline, of Luther and Lucy,	May 8, 1848
1 57	Ezra, of George and Margaret,	May 25, 1852
2 7	George F.,	Feb. 21, 1856
1 57	James H., of James A. and Mary A.,	Aug. 20, 1852
2 1	Alfred C., of Ira E. and Ann,	Jan. 20, 1855
2 5	Emma F.,	Sept. 5, 1856
2 17	Ira E.,	July 2, 1860
1 17	SLATER Daniel, of William and Elizabeth,	Feb. 14, 1846
2 9	Martha Ann, of Enoch and Susanna,	Oct. 13, 1857
2 17	Samuel A., of Samuel and Susannah,	Oct. 2, 1860
1 3	SLAVAN Edward, of Felix and Mary,	June 10, 1843
1 59	John, of Francis and Ann,	Sept. 6, 1852
1 23	SLOCUM Samuel W., of Samuel and Betsey,	Dec. 5, 1846
1 7	SMART Sarah, of Jesse and Elizabeth,	May 29, 1844
1 15	SMITH James, of Thomas and Helen,	Dec. 14, 1845
1 29	Jane,	June 6, 1847
1 29	Louisa Adelaide, of Joseph and Mary Ann,	Oct. 11, 1847
1 65	Roscoe,	Sept. 14, 1853
1 37	Thomas Adalaide, of James F. and Martha,	June 1, 1848
1 67	James M.,	Oct. 9, 1853
2 9	Lilly T.,	Sept. 21, 1857
2 14	Herbert A.,	Aug. 23, 1859
1 33	Mary Ann, of John and Mary,	June 4, 1848
1 43	Alice, of James and Margaret,	Sept. 2, 1850
1 67	Catharine, of James and Winney,	Jan. 27, 1854
2 2	John,	Oct. 9, 1855
2 8	Patrick,	Aug. 6, 1857
2 15	James,	Nov. 30, 1859
2 1	George H., of Joseph and Elizabeth,	Feb. 20, 1855
2 3	John,	Nov. 22, 1855
2 6	Elizabeth,	Nov. 29, 1856
2 2	Mary Ann, of James and Mary,	July 23, 1855
2 6	———, of Daniel M. and Louisa A.,	Dec. 31, 1856
2 7	Stella F.,	Jan. 1, 1857
2 10	Margaret, of John and Margaret,	May 16, 1858
2 17	Henry Tucker, of Henry F. and Emma G.,	Aug. 9, 1860
2 23	———, son,	Dec. 8, 1861
2 22	George, of George and Sarah,	Aug. 30, 1861
2 1	SNELL Benjamin W., of Benjamin and Emily A.,	Jan. 24, 1855

1 18	SNOW Charles A., of Charles and Harriet P.,	Sept. 21, 1845
1 37	Harriet R.,	Nov. 8, 1848
1 53	Daniel J., of Robert J. and Emeline,	June 27, 1851
1 63	Ellen J.,	May 7, 1853
1 47	SOUTHERLAND ———, son of Alexander and Henrietta,	Nov. 20, 1850
1 59	Daniel,	Oct. 1, 1852
1 73	Henrietta,	Nov. 12, 1854
2 8	William T.,	July 17, 1857
1 13	SPRAGUE Frederick H., of Daniel R. and Emily,	Oct. 29, 1845
1 33	Jeanette,	July 19, 1848
1 55	William,	Oct. 8, 1851
2 1	Zenas B.,	March 9, 1855
1 27	STACKEY Emma T., of Henry O. and Mary L.,	Sept. 5, 1847
1 25	STAFFORD Andrew A., of Rufus J. and Catharine,	July 12, 1846
1 31	Louisa,	Feb. 20, 1848
1 1	STALL William B., of George W. and Naoma,	Nov. 26, 1843
1 29	STAPLES Joseph, of Henry and Phila,	May 22, 1847
2 13	STARKWEATHER James C., of James O. and Abby,	Feb. 17, 1859
2 7	STEED John F., of George D. and Abby M.,	Jan. 13, 1857
1 23	STEPHENS ———, son of James E. and Malissa,	April 1, 1847
1 65	STEWART David H., of David and Mar- garet,	Sept. 15, 1853
1 25	STOWERS Ellen T., of Edward and Ann E.,	May 18, 1846
2 26	STRANGE Ambrose B., of Simeon C. and Mary E.,	Jan. 6, 1862
2 21	STREET Lucy Flagg, of George D. and Abby,	Aug. 6, 1861
1 21	STUDLEY Elisha, of Elisha and Aseneth,	Nov. 23, 1846
1 9	SULLIVAN Gabriel, of Gabriel and Eliza,	Sept. 16, 1844
1 57	John, of Daniel and Sarah,	Feb. 1, 1852
1 61	Cornelius, of Cornelius and A.,	Dec. 14, 1852
1 31	SUN Elizabeth, of Jacob and Mary,	March 27, 1848
1 45	Sarah,	Oct. 14, 1850
1 57	Nicholas,	March 17, 1852
2 20	Adelia,	March 9, 1861
1 17	SUTTON ———, of George R. and Sarah J.,	Dec. 1, 1845
2 16	Frederick A., of Sedgwick and Fanny (Capron),	Dec. 9, 1860
2 20	SWARB George H., of John and Barbara,	Jan. 23, 1861
2 26	SWAB Harriet E.,	Feb. 18, 1862
1 17	SWAZEY Mary J., of Jerathmel and Har- riet E.,	Dec. 15, 1845
1 29	Sarah M., of Anthony and Sarah,	Sept. 21, 1847
1 43	SWEET Samuel, of Asel and Susan,	Oct. 2, 1850
1 19	SWEETLAND George, of Thomas and Susan,	Oct. 24, 1846
1 33	Maranda Louisa, of Thomas and Susan,	Dec. 2, 1848
1 63	Susan A., of same parents,	April 28, 1853

2 3	SWEETLAND Charles F., of Thomas and Susan,	Feb. 4, 1856
2 10	John R.,	Jan. 1, 1858
1 7	SWIFT William, of Francis and Bridget,	Sept. 26, 1844
1 21	Barnard,	1846 or 1847
1 41	Hannah,	Sept. 25, 1849

T

1 78	TABOR Isaac F., of Isaac and Rebecca,	Nov. 24, 1854
2 8	TANNER Florence M., of Oscar A. and Agnes E.,	May 6, 1857
1 43	TANNY Catharine, of James and Mary,	July 1, 1850
1 3	TASKER John F., of Hanson and Harriet,	July 2, 1843
1 17	Mary A.,	Nov. 30, 1845
1 5	TAYLOR Robert, of John and Elizabeth,	Jan. 22, 1843
1 21	Martha,	Nov. 30, 1846
1 21	Anna.	Nov. 30, 1846
1 28	Elizabeth,	Jan. 8, 1847
1 9	Benjamin Warren, of Greenleaf and Julia,	Aug. 8, 1841
1 25	Mary, of Peter and Mary,	June 10, 1846
1 39	Frauk,	Aug. 17, 1848
1 65	Charles,	May 25, 1853
2 13	Walter B.,	May 25, 1859
2 25	Fanny Belle,	Feb. 25, 1862
1 25	Thomas B., of Jude and Amey,	April 7, 1847
1 39	Alice Louisa,	July 8, 1848
1 51	Catharine.	Feb. 12, 1851
1 25	TEMPLETON Rosanna, of Thomas and Margaret,	June 28, 1846
1 65	Eliza,	Aug. 10, 1853
1 51	THAYER Emily, of William B. and Jane.	March 18, 1851
2 16	Louisa Jane, of Enos W. and Elizabeth L. (Fisher),	March 30, 1860
2 18	THOMPkins William, of Albert and Sarah (McIntire),	July 11, 1860
1 59	THOMPSON Martha J., of George and Su- sanna,	June 14, 1852
2 11	Charles F.,	June 10, 1858
2 20	THORNTON Fanny Eleanor, of Abel C. and Eleanor,	April 7, 1861
2 22	THRESHER Andrew Ellsworth, of John C. and Ann E.,	Sept. 7, 1861
1 43	THURBER Alvin Lathrop, of Alfred and Mehitable,	July 24, 1849
1 71	Mary M.,	Sept. 22, 1854
1 55	Clarence A., of Nathaniel and Jane B.,	Nov. 10, 1851
2 6	——, daughter of Joseph and Mary,	Dec. 26, 1856
2 22	——, of Edwin F. and Desire,	Nov. 21, 1861
2 4	TIEPKIE Henry E., of Henry G. and Ta- bitha,	March 21, 1856
1 53	TIGHEY ——, son of Patrick and Catha- rine,	Aug. 4, 1851
1 13	——,	April 15, 1846
2 11	——, of Lucian and Mary,	Sept. 15, 1858

1 37	TILLINGHAST Frances, of Charles and Lucy,	Oct. 20, 1848
1 3	TINGLEY Harriet, of Lyman and Bethia,	Feb. 19, 1844
1 27	Ruth Ann,	March 7, 1848
1 41	Lyman M.,	Nov. 20, 1849
1 53	Mary Ellen, of Lucian and Mary,	June 18, 1851
1 59	———, son,	Aug. 29, 1852
1 71	Julia Ann,	July 19, 1854
2 20	Clara,	Feb. 15, 1861
2 3	Alice J., of Lyman L. and Bethia B.,	Nov. 15, 1855
1 9	TISDALE Frank Howard, of Bradford and Mary A.,	Oct. 8, 1814
1 19	Alvin, of Benjamin R. and Julia Ann,	March 27, 1847
1 53	———, daughter,	Aug. 17, 1851
2 2	Benjamin,	July 8, 1855
2 9	TONG Ellen, of William and Elizabeth,	Sept. 18, 1857
2 14	TOOTHILL Peter, of James and Ellen,	Sept. 16, 1859
2 9	TOWLEY William H., of Patrick and Mary,	Sept. 23, 1857
2 23	TOWNE Carrie E., of William and Sarah E.,	Dec. 9, 1861
1 47	TRUMBULL Clara F., of Ezra and Lydia,	April 1, 1850
1 15	TUPPER Maria A., of Russell L. and Mary N.,	April 12, 1846
1 37	———,	Dec. 18, 1848
1 55	———,	Oct. 4, 1851
1 69	Henry M.,	Feb. 14, 1854
2 7	Mary L.,	Jan. 4, 1857
2 15	———,	Oct. 20, 1859
2 8	TURNER Thomas H., of Thomas and Alice,	July 10, 1857
1 55	TUTE John H., of James and Ellen,	Nov. 3, 1851
2 16	TWIST Mary E., of Nathan H. and Eme-line A. (Hamlet),	April 7, 1860

U V

2 14	VARSLET Nelson, of Peter and Catharine,	July 4, 1859
2 18	VARSLEY Calista, of Peter and Catharine (Fallon),	Nov. 27, 1860
1 53	VIALI Stephen, of Edwin and Delany,	Aug. 26, 1851
1 43	VICKERY Otis, of Otis and Sarah,	Jan. 1, 1850
1 57	Alphonso, of Alphonso Johnson and Hannah,	May 24, 1852
1 69	Alfred, of Abdial and Freelove,	April 29, 1854
2 4	Lydia M.,	May 28, 1856
2 11	Frederick,	June 11, 1858
2 14	Frank,	Aug. 26, 1859
2 1	Lucena, of Otis and Hannah,	March 8, 1855
2 4	Lucena, of Shubael and Hannah,	Feb. 20, 1856
2 21	Carrie, of Otis and Frances,	Aug. 1, 1861

W

1 3	WAITE William, of Stephen and Nancy,	Jan. 1, 1844
1 17	Mary F.,	Dec. 8, 1845

1 1	WALKER Henry, of James and Maria,	June 23, 1848
1 67	Sarah, of Nathaniel and Margaret,	Nov. 11, 1853
1 67	Ellen,	Nov. 11, 1853
2 2	Eliza Ames,	July 12, 1855
2 5	Frederick,	Sept. 20, 1856
2 71	WALLACE Charles T., of John and Sarah,	Sept. 25, 1858
1 41	WARBURTON Alfred Henry, of William and Caroline, Ducut,	May 7, 1849
2 5	William F.,	July 5, 1856
2 18	Frances W., of James and Alice (Wells),	Sept. 8, 1860
1 21	WARD Mary Malissa, of Thomas and Re- becca,	June 30, 1846
1 45	Malvina,	May 6, 1850
1 45	Frances, of Morris and Ann,	June 3, 1850
1 51	Sarah, of Thomas and Eliza,	March 3, 1851
1 63	John,	May 2, 1853
1 65	Jane, of Thomas and Robina,	Aug. 15, 1853
2 15	WARDLE Mary Ann, of John and Bridget,	Dec. 17, 1859
2 22	Alice E.,	Sept. 18, 1861
2 21	WARLAND Sarah James, of Charles A. and Mary D.,	Aug. 15, 1861
1 13	WARREN Elizabeth M., of Richard and Mary A.,	Jan. 4, 1846
1 63	WASHBURN Anna S., of Tobias and Anna H.,	Feb. 28, 1853
2 12	WATSON Sarah Alison, of Amanda,	Oct. 30, 1858
1 45	WEBSTER Frank B., of Andrew and Clara,	Jan. 16, 1850
1 31	WELCH Mary Ann, of Martin and Juliana,	May 8, 1847
1 49	John,	Aug. 22, 1850
1 59	Eliza,	Oct. 23, 1852
2 1	Patrick,	March 30, 1855
2 10	Martin,	March 21, 1858
1 43	Martin, of Peter and Ann,	June 1, 1850
2 3	———, son of Abby,	Dec. 11, 1855
2 13	Frederick T., of Thomas and Mary,	March 1, 1859
2 11	WEST James, of Oren and Janette,	July 26, 1858
1 51	WHEATON Martha M., of James L. and Ann M.,	Feb. 12, 1851
1 1	WHEELER Thomas, of Walter and Caro- line,	Nov. 1, 1843
1 5	WHIPPLE Sarah, of George W. and Mary E.,	June 24, 1843
1 17	George W., Jr.,	June 19, 1845
1 61	William H.,	Nov. 26, 1852
1 41	Mary Ann, of George A. and Harriet B.,	Aug. 6, 1849
1 9	WHITAKER Stephen H., of Harris and Betsey,	Feb. 19, 1845
1 15	Helen, of George and Alice,	Oct. 1, 1845
2 4	James, of James and Alice,	Feb. 22, 1856
1 27	WHITE Mary Anne, of Benjamin and Eliza,	Sept. 17, 1847
1 33	———, daughter of William Henry and Mary,	Feb. 7, 1849
1 51	Sarah E.,	May 18, 1851
1 63	Henry K.,	Feb. 6, 1853

2 6	WHITE David J., of William Henry and Mary,	Oct. 10, 1856
1 19	WHITEHEAD ———, son of James and Elizabeth,	April 26, 1847
1 43	Elizabeth Frances,	Dec. 28, 1849
1 25	WHITEMAN George, of Joseph and Ann E.,	Feb. —, 1847
1 33	WHITFORD John Thomas, of Alfred and Emeline,	Nov. 7, 1848
1 27	WHITING Moses W., of Moses and Harriet Cordelia,	Aug. 29, 1847
2 15	WILBUR ———, son of Thomas E. and Ruth A.,	Oct. 9, 1859
1 55	WILCOX ———, son of Charles and Ruth Ann,	Dec. 20, 1851
1 5	WILEY Leander, of Alonzo A. and Charlotte S.,	Nov. 24, 1843
1 65	WILKINSON Anne, of Henry N. and Sarah A.,	Sept. 11, 1853
1 55	WILLARD Mary A., of John Henry and Maria,	Nov. 19, 1851
1 71	Byron A.,	July 16, 1854
2 10	Rebecca,	April 21, 1858
1 1	WILLIAMS Ebenezer P., of Edward and Harriet,	June 23, 1843
1 21	Robert S.,	July 25, 1846
1 9	———, daughter of James and Lorana,	March 8, 1845
1 31	Abby S., of Sylvester J. and Abby S.,	June 1, 1847
1 25	Lydia Ann, of Jeremiah and Harriet N.,	Jan. 20, 1847
1 57	Delia A.,	April 12, 1852
1 53	Cromwell H., of Alvin D. and Sarah H.,	July 14, 1851
1 65	Emma,	Oct. 1, 1853
2 10	Mary E., of James A. and Eliza,	Dec. 9, 1857
2 16	Albert N., of Crawford A. and Eliza A. (Alexander),	Oct. 3, 1860
2 21	Elizabeth, of Daniel and Catharine,	May 17, 1861
2 2	WILLIAMSON John, of John and Catharine,	July 10, 1855
1 7	WILLIAN Jane, of Hanson and Ann,	April 21, 1845
1 1	WILSON Emily A., of William and Arrabella,	Dec. 23, 1843
1 47	William Ellis,	Aug. 22, 1850
2 5	Mary E.,	July 14, 1856
1 39	Mary Jane, of David and Jane E.,	Aug. 16, 1848
1 41	Samuel, of John and Rose,	Aug. 23, 1849
1 57	John, of John and Charlotte,	April 17, 1852
2 7	Almira D., of John H. and Fanny,	Feb. 23, 1856
2 13	Robert C.,	Jan. 12, 1859
2 9	Thomas J., of William and Mary,	Dec. 6, 1857
2 15	Lucinda A.,	Nov. 2, 1859
1 17	WINTERS Owen, of Owen and Bridget,	March 8, 1846
1 45	WISE George Henry, of John and Mary Ann,	Oct. —, 1850
1 63	Mary E.,	Feb. 18, 1853

2 9	WITHEY Mary E., of Horace and Hannah,	Sept. 11, 1857
2 3	WOLFENDALE Margaret Ann, of James and Ann,	Nov. 7, 1855
2 17	Esther,	Jan. 22, 1860
1 17	WOLSTENHOME ———, son of Robert and Jane,	Jan. 21, 1846
1 1	WOOD Roby Ann, of Thomas and Roby Ann,	Aug. 19, 1843
1 31	Addington T.,	March 31, 1848
1 59	———, son,	June 27, 1852
1 3	Allen F., of Job N. and Ann S.,	Dec. 19, 1843
1 13	Frederick, of George and Sarah,	March 31, 1845
1 33	Mary Jane,	Sept. 4, 1847
1 39	Edwin Francis, of Albert J. and Lydia,	July 3, 1848
1 44	Mary Elizabeth,	April 7, 1850
2 9	Marrutta, of Thomas and Janette,	Nov. 22, 1857
1 15	WOODCOCK Ann M., of George A. and Delia,	Sept. 19, 1845
1 27	Olive Gould,	Nov. 23, 1847
1 45	Frederick A.,	Oct. 14, 1850
1 29	———, daughter of George W. and Mary,	April 21, 1848
2 9	WORTHINGTON William F., of John and Almira,	Sept. 24, 1857
1 15	WRIGHT Jane A., of Malcom and Ann,	Jan. 17, 1846

X Y Z

1 17	YOUNG ———, of Simpson and Priscilla,	April 23, 1846
1 27	Urania, of Harris and Urania,	Aug. —, 1847
1 31	Janette Jane, of John R. and Sarah,	Nov. 30, 1847

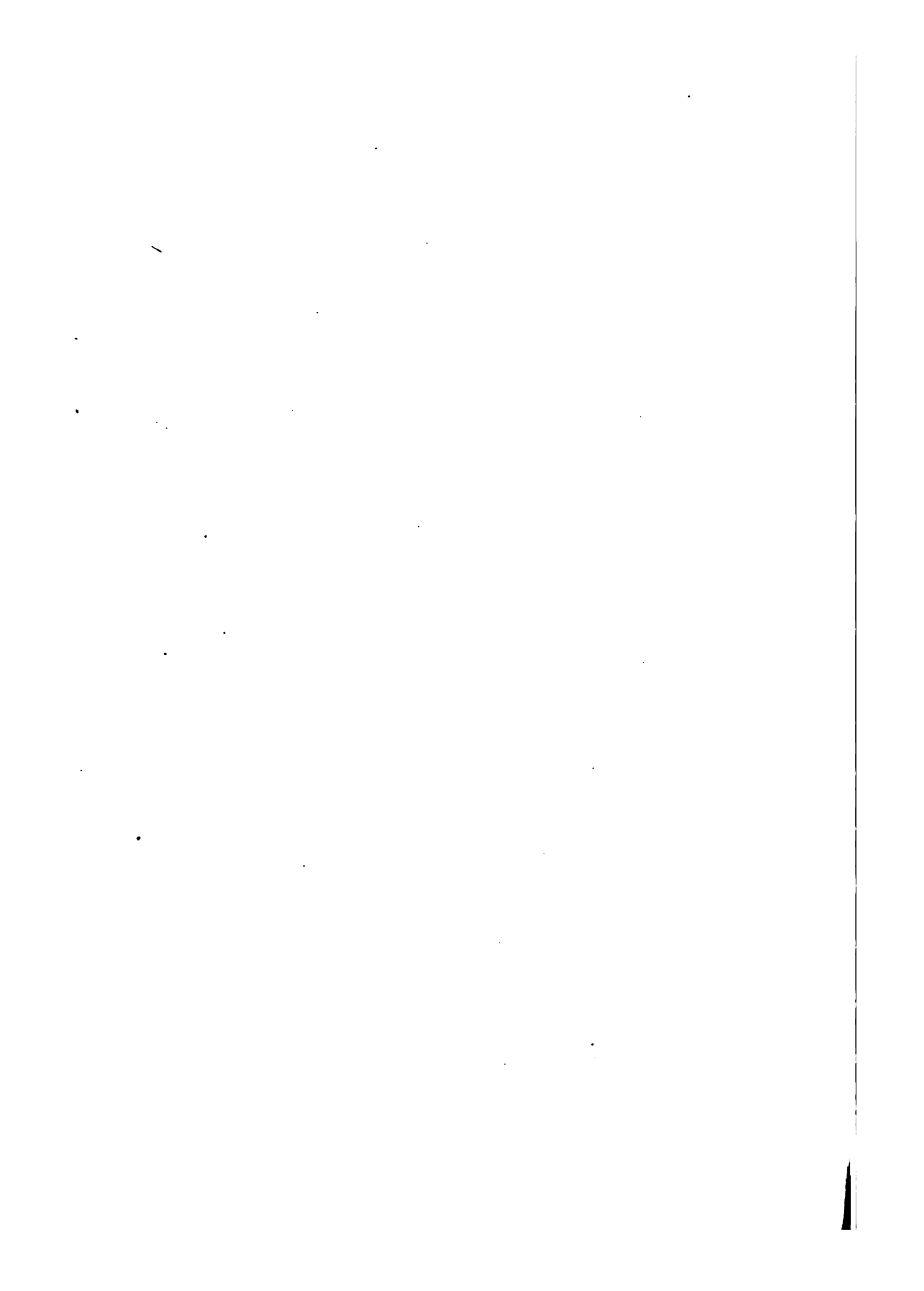

Section III.

Deaths.

A

1 155	ABELL Robert, born Seekonk, son of Caleb and Elena, 45 years,	Jan. 21, 1849
1 181	AIKEN James, born Attleboro, son of James and Emma. 11m 29d,	Sept. 18, 1855
1 158	ALEXANDER Sarah Jane, born Pawtucket, daughter of Nathaniel and Sophia, 4y 8m 12d,	June 14, 1848
1 178	William R., born Pawtucket, son of Nathaniel S. and Sophia, 2y 11m,	May 20, 1853
1 145	ALLEN Alexander, born Manchester, Eng., son of William and Olive (McFarland), 11 years,	March 17, 1846
1 147	Delia, 25 years,	March —, 1847
1 165	——, son of Henry and Louisa, 2 days,	July 25, 1851
1 171	Eliza, born Swanzey, wife of Pardon, 61 years,	Jan. 18, 1853
1 175	William, born Providence, son of William and Mary (Drown), 67y 5m,	Nov. 15, 1853
1 198	Sarah B., born North Providence, wife of Oliver S.. 32y 5m,	Oct. 2, 1858
1 145	ALMY Holder B., born Pawtucket, son of Holder, 6 months,	Aug. 3, 1846
1 183	——, son of Sanford and Ellen, born Pawtucket, 1 day,	Dec. 31, 1855
1 179	ANDERSON Solomon, of Henry and Naoma, born Hatfield, 35y 7m,	May 6, 1855
1 181	Hannah G., of Solomon and Mary Ann, born Pawtucket, 3y 9m 6d,	Oct. 24, 1855
1 191	Mary, widow of Solomon, 40 years,	July 11, 1858
1 153	ANDERTON George, of John and Sarah, born England, 8y 3m 10d,	July 31, 1848
2 1	ANDREWS Samuel, of Samuel and Jane, born Pawtucket, 3m 22d,	Aug. 1, 1860
1 191	ANGELL Rachal, widow of Daniel, born North Providence, 64y 1m,	April 11, 1858
1 181	ARNOLD Nehemiah, of Sylvan and Sarah, born Smithfield, 12y 0m 7d,	May 19, 1855

1 181	ASHTON John, born England, 82 years,	Sept. 28, 1855
2 8	Lycurges O., of John W. and Hannah, born Philadelphia, Penn., 14y 11m 18d,	Oct. 27, 1861

B

1 197	BAILEY Dora, of John H. and Elizabeth, born Pawtucket, 2y 25d,	Dec. 31, 1859
1 195	BAGIN Ann, wife of Connor, born Ireland, 52y 1m,	Nov. 10, 1859
1 175	BAGLEY Emma, of William N. and Catha- rine, born Taunton, 1y 3m,	Nov. 9, 1853
1 151	BAKER Lydia, of Alexander and Phebe, born Dennis, 52y 9m,	Nov. 26, 1847
165	Mary Ann. of Philip and Almira, born Pawtucket, 8y 3m,	Aug. 23, 1851
1 167	Bethiah, widow of Thatcher, born Har- wick, 53 years,	Sept. 18, 1851
1 169	Lavina W., of Edward and Eliza, born Fall River, 10y 4m 7d,	May 17, 1852
1 187	BAMFORD James, of George and Mary, born England, 77y 2m,	Aug. 12, 1857
1 195	Charles H., of George E. and Sarah, born Pawtucket, 2y 7m 7d,	Nov. 9, 1859
1 165	BANGLE Frank, of Peter and Frances, born Pawtucket, 2y 1m 12d,	April 2, 1851
1 175	BARBER Betsey P., wife of Adnah, born Springfield, 61 years,	Nov. 24, 1853
1 159	BARLOW Francis, of Patrick and Mary, born Pawtucket, 1y 11m,	Sept. 19, 1849
1 169	Owen, of Patrick and Mary, born Paw- tucket, 6y 11m,	April 29, 1852
1 173	Mary, wife of Patrick, born Ireland, 35 years,	Feb. 18, 1853
1 173	Mary, of Patrick and Mary, born Paw- tucket, 8m 4d,	July 3, 1853
1 189	BARNES Malinda, of Edward and Hannah, 9 days,	Dec. 2, 1857
1 195	Polly, daughter of Richard and Polly Car- penter, born Seekonk, 43y 7m,	Oct. 14, 1859
1 145	BARNEY Mary Frances, of Beniah and Ma- hala (Slade), 3y 6m,	March 22, 1844
1 159	Patience, widow of Cyrenus, born Seekonk, 81 years,	Dec. 26, 1849
2 1	Elica, of George and Emily, 5 months,	Aug. 5, 1860
2 1	Clarrissa A., of same parents, 3y 2m,	Dec. 27, 1860
1 155	BARTLETT Bridget, wife of Peter, born Ireland, 40 years,	Dec. 11, 1848
1 175	BARTLEY Peter, born Ireland, 57 years,	Oct. 9, 1853
1 195	BARTON Abby W., wife of William, born Cumberland, 30y 6m 5d,	July 4, 1859
1 155	BASSETT John, of Thomas and Lydia, born Rochester, Mass., 55y 6m,	Sept. 16, 1848

1 159	BATES Whitman, of Naham and Perley, born Mendon, 45 years,	Dec. 12, 1849
1 183	Adeline, of Arnold and Esther, born Smith- field, 86y 5m,	June 20, 1856
1 185	———, daughter of Frederick and Harriet N., 1 day,	Feb. 3, 1857
1 145	BAXTER Ruth, wife of Nathaniel, 73 years,	Nov. 27, 1845
1 145	Alanson, of Seth and Polly. 2y 0m 22d,	Dec. 22, 1845
1 151	Nathaniel, of Cornelius and Jerusha, born Norwich, 84 years,	Oct. 21, 1847
1 153	Loring, of James C. H. and Phebe Ann, 10 days,	Oct. 10, 1848
1 155	Albert, of Albert B. and Phebe, 2 days,	Nov. 26, 1848
1 155	Phebe Amanda, of James C. H. and Phebe Ann, 3m 27d,	Jan. 27, 1849
1 169	Mary A., wife of Seth, Jr., born Smith- field, 21y 11m 21d,	May 4, 1852
1 173	Mary H., of Ebenezer and Mercy, born Yarmouth, 47 years,	May 18, 1853
1 173	Mary, wife of David, born Cape Cod, 58 years,	July 13, 1853
1 187	Rebecca, widow of Warren, born Cape Cod, 63y 8m,	March 17, 1857
1 149	BEAMAN Albert E., of Albert and Su- sanna C., 1y 0m 20d,	Sept. 12, 1847
1 167	BENNIS John, of Gerald M. and Mary, 19 years,	Dec. 31, 1851
1 169	John, of Gerald and Mary, born New Jersey, 18y 3m 21d,	Jan. 1, 1852
1 153	BENSLEY Angeline, of John and Rona Ann, born North Providence, 22y 7m 3d,	June 25, 1848
1 163	James, of Eldredge and Artemissa, 10 months,	Aug. 3, 1848
1 163	Eugene, of Samuel and Cordelia, 7 months,	March 7, 1851
1 167	Adalaide, of James B. and Harriet, 8 months,	Sept. 8, 1851
1 169	Oscar D., of Samuel and Cordelia, 8m 4d,	July 13, 1852
1 191	Louisa B., wife of John, born Scotland, 21y 5m 2d,	April 29, 1853
1 195	BENTLEY Sarah, wife of William, born Warwick, R. I., 42y 1m 10d,	Oct. 10, 1859
1 151	BISHOP Mary Elizabeth, of James and Ruth, born Watertown, 12y 11m 15d,	Jan. 31, 1848
1 151	Celinda J., of James and Ruth, born See- konk, 18y 11m 16d,	Feb. 11, 1848
1 151	Martha, of James and Ruth, born Seekonk, 16y 4m 12d,	Feb. 23, 1848
1 153	Ellen, of James and Ruth, born Pawtucket, 9 months,	Aug. 15, 1848
1 191	Comfort, of Comfort and Patience, born Seekonk, 70y 11m,	June 17, 1853
2 8	———, 1 day, of Henry F. and Josephine,	May 26, 1861

1 191	BLACK Thomas, of Andrew and Ann, 12y 8m 14d,	Aug. 26, 1858
1 193	Edward, of Andrew and Ann, 9 years,	March 18, 1859
1 195	BLACKINGTON Mary A., of Larned and Mary A., born Cumberland, 21y 11m 5d,	Aug. 30, 1859
1 145	BLACKMAN Joseph, born England, 20 years,	Feb. 13, 1846
2 1	BLISS Lydia B., daughter of Isaiah and Ann F. Allen, born Rehoboth, 35y 6m 3d,	Feb. 7, 1860
1 173	BLOOMFIELD Charlotte, of William and Charlotte, 2y 9d,	Aug. 16, 1853
2 3	Charles, of William, born England, 39y 2m 4d,	March 30, 1861
1 183	BLY George A., of Martin V. and Maria L., born Pennsylvania,	March 5, 1856
1 145	BOLCAN Hannah W., wife of Baylies, 35 years,	Feb. 8, 1846
4 149	BOWEN Amey Ann, wife of Henry,	May 25, 1846
1 145	———, 11 months,	———, 1846
1 145	Ellen M., of William M. and Eliza Ann, 1y 3m 9d,	Sept. 8, 1847
1 153	Jane, of Henry and Laura, born North Providence, 6 months,	May —, 1848
1 161	Hannah, wife of Samuel, born Attleboro, 57 years,	April 3, 1850
1 171	Byron L., of James and Sylvia, 4y 9m 21d,	Aug. 25, 1852
1 183	Samuel, of Eleazer, born Rehoboth, 71 years,	Jan. 11, 1856
1 161	BOWERS Philip E., of Albert E. and Rachal, 19y 0m 4d,	March 28, 1850
1 165	Albert E., of Sylvester and Abigail, 53y 3m,	May 30, 1851
1 153	BOYCE Susanna, wife of Barnard, born Ireland, 66 years,	Aug. 21, 1848
1 171	Barney, of Barnard and Mariah, born Ire- land, 72 years,	Sept. 28, 1852
1 185	BOYD William L., of Charles and Margaret, born Ireland, 65 years,	Nov. 5, 1856
1 179	BOYLE Margaret, of William and Eliza- beth, born Ireland, 21y 11m 5d,	May 10, 1855
1 193	Margaret, wife of Patrick, born Ireland, 52y 5m.	March 14, 1859
2 1	Susan (Chace), daughter of Edmund and Hannah Chace, born Haverhill, 83y 6m 9d,	June 30, 1860
2 3	Thomas, 86 years,	May 29, 1861
1 191	BRACKETT Thompson, of C. T. S. and Mary A., born Westbrook, Me., 22y 5m 6d,	June 28, 1858
1 145	BRADBURY ———, of George and Al- mira, 2m 2d,	Dec. 4, 1845
1 149	George, born England, 45 years,	Oct. 7, 1847
1 157	Andrew, of George and Almira, born North Providence, 5y 0m 24d,	June 10, 1849

1 163	BRADLEY ———, of Peter and Hannah, 2 days,	Jan. 9, 1850
1 167	———, 6 days, of Peter and Hannah,	Dec. 31, 1851
1 189	BRADY Mary, wife of Daniel, born Ireland,	Oct. 11, 1857
2 2	BRALEY Mary, born Ireland, 62y 5m 4d,	March 23, 1860
1 175	BRAMLEY Charlotte, wife of Samuel, born North Providence, 71 years,	Nov. 15, 1853
1 161	BRASTOW Samuel, born Wrentham, 66 years,	April 15, 1850
1 157	BRAYMAN Isabell, wife of Samuel G., born Wickford, 41y 0m 9d,	Feb. 16, 1849
1 157	Frank, of Joseph and Mary Ann, 4y 5m 13d,	March 14, 1849
1 149	BRICE James, of John and Louisa J., 7m 20d,	May 25, 1847
1 147	Mary C. Price, 24 years,	———, 1847
1 159	William Henry, of John and Louisa, 1y 5m,	Aug. 15, 1849
1 157	Henry, of Robert and Catharine, born Ire- land, 39y 5m,	Dec. 31, 1849
1 165	Catharine, of John and Jane, born Ireland. 25 years,	July 18, 1851
1 167	Sarah, of John and Jane, born Ireland, 21 years,	Nov. 23, 1851
1 173	Robert J., of John and Louisa, 6 months,	Aug. 2, 1853
1 187	Robert J., of John and Louisa, 8m 14d,	March 17, 1857
1 187	John G., of John and Jane, born Ireland, 37 years,	Sept. 10, 1858
1 145	BRIGGS Mary, born East Greenwich, 71 years,	April 4, 1846
1 149	Ann Louisa, daughter of Eliza Salisbury, born Providence, 20 years,	Sept. 14, 1847
1 149	Sabrina, daughter of Graham and Mehit- able Marchant, born Yarmouth, 46 years,	Oct. 20, 1847
1 171	BRILEY Alice, of John, 1y 1m 5d,	Aug. 12, 1852
1 155	BROWN Nancy, of Joseph and Jane, born Ireland, 1y 4m,	Oct. 1, 1848
1 179	Eva Ann, 1y 11m,	Nov. 9, 1854
1 189	Moses E., of William and Elizabeth, born Fall River, 7y 7m 23d,	Feb. 14, 1858
1 193	Georgianna, of George and M. A., born Maine, 27y 1m 5d,	May 24, 1859
1 175	BRUCE Mary W., wife of Edward B., born Attleboro, 27 years,	Nov. 25, 1853
1 195	BRYANT Emeline, wife of James L., 30y 2m 5d,	July 4, 1859
1 151	BUCKLEY John, of John and Bridget, born Dublin, Ire., 38 years,	Aug. 23, 1848
1 145	BUCKLIN Sarah, 80 years,	Aug. —, 1846
1 149	Lucy, of Oliver and Sarah, 79 years,	Sept. 8, 1847
1 168	Mary C., of Albert and Juliaette, 5m 20d,	Sept. 12, 1850
1 169	Emma M., of Arnold and Margaret M., 3y 3m,	May 30, 1852
2 3	Lizzie M., of Ebenezer and Ann, 1y 4m 1d,	Nov. 3, 1861
2 2	BUDLONG James, Jr., of James and Julia, born Nashua, N. H., 32y 9m 12d,	Jan. 29, 1860
2 1	Chloe Ware (Ward), daughter of Asa and Phebe Ward, born North Wrentham, 63y 11m,	June 18, 1860

1 161	BUFFINGTON Mary, widow of Gardiner, born Swanzey, 72 years,	June 6, 1850
1 159	George E., of Gardner L. and Matilda, 9 months,	Nov. —, 1849
1 167	Franklin, of Perry S. and Mary, 12 days,	Oct. 1, 1851
1 167	Freelove, of same parents, 13 days,	Oct. 2, 1851
1 181	Joseph M., of Gardiner and Ellen, 9m 11d,	Oct. 6, 1855
1 195	BULL Eunice M., of James R. and Eunice D., born St. Louis, Mo.,	Aug. 14, 1859
1 157	BULLOCK William Cole, of William D. and Huldah, 11y 10m 15d,	Feb. 15, 1849
1 157	BURGESS Alice Ann, of Joseph S. and Olive, 2y 9m 23d,	Aug. 10, 1849
1 159	Temperance, widow of Philip, born at Dennis, 100y 3m,	Aug. 27, 1849
1 159	William, of Joseph S. and Olive, 1y 1m	Oct. 4, 1849
1 179	William Freeman, of Joseph S. and Olive, 1y 10m 10d,	Dec. 18, 1854
2 3	Joseph S., of Joseph and Jemima, born Harwich, 44y 5m 3d,	June 17, 1861
1 159	BURNS James Henry, of John and Alice, 1y 4m,	Nov. 7, 1849
1 159	- Josiah C., of Barnard and Elizabeth, 1y 3m 2d,	Aug. 26, 1854
1 179	Helen J., of George H. and Harriet E., 2y 4m 13d,	Dec. 22, 1854
1 189	Robert, of Hugh and Eliza, 3y 3m 6d,	Feb. 24, 1858
1 193	Samuel S., of Hugh and Eliza, 3m 20d,	Oct. 21, 1858

C

1 173	CALLAHAN ———, 1 day, of Thomas and Rose,	April 29, 1853
1 173	Margaret, 22 years, wife of Matthew, born Ireland,	May 1, 1853
2 1	Catharine, 17y 2m, of Francis and Mary,	June 16, 1860
1 169	CALLEN Mary Ann, 42y 9m, wife of Michael, born Ireland,	Jan. 18, 1852
2 2	CAMBELL John Henry, 5y 3m 2d, of Thomas and Mary J.,	Sept. 26, 1860
2 3	Christopher, 55y 5m 17d, born Ireland,	April 19, 1861
1 171	CAMERON John, 28y 4m, of John and Margaret, born Nova Scotia,	Oct. 4, 1852
1 175	William, 73 years, of Duncan and Dianna, born England,	Feb. 23, 1854
1 185	Frederick A., 3y 1m 11d, of Thomas S. and Sally,	Dec. 1, 1856
1 189	Daniel B., 4y 9m 12d, of Robert B. and Lucy E.,	Oct. 1, 1857
2 3	Sally Ann, 53y 10m 13d, wife of Thomas Spencer C., born Beverly,	Nov. 25, 1861
1 157	CAMPBELL Michael, 25 years, of Nicholas and Hannah, born Ireland,	July 6, 1849

1 165	CAMPBELL Barney, 4y 0m 1d, of Michael and Mary,	April 10, 1851
1 171	John, 7 months, of Patrick and Catharine,	Sept. 17, 1852
1 175	Susan, 23y 4m, wife of Patrick, born New York,	Sept. 21, 1853
1 181	Isabella, 63y 2m 3d, wife of Christopher, born Ireland,	June 11, 1855
1 161	CAPRON Lydia A., 7 years, of William and Mary B., born Taunton,	May 2, 1850
1 175	CARNLEY Ann, 22 years, of John and Mary, born Ireland.	Oct. 13, 1853
1 147	CARPENTER Betsey, widow, 72 years, wife of Ephraim,	April 18, 1847
1 153	Draper, 56y 6m, of Daniel and Olive, born Seekonk,	June 16, 1848
1 155	Whipple A., 19y 11m, of Allen and Eliza, born Cumberland,	Nov. 29, 1848
1 157	Ebenezer T., 68 years, of Daniel and Elizabeth, born Attleboro,	June 22, 1849
1 171	Mary Eliza, 18y 3m 12d, of Allen and Eliza, born Smithfield,	Dec. 31, 1852
1 171	Mary E., 19 years, of Allen and Eliza, born Smithfield,	Jan. 1, 1853
1 173	Arnold W., 14 years, of Allen and Eliza, born Smithfield,	April 10, 1853
1 175	John B., 23 years, of Allen and Eliza, born Smithfield,	Jan. 31, 1854
2 2	Nabby, 67y 4m 1d, widow, daughter of Joseph and Lemira, born Chepachet,	Feb. 1, 1860
1 157	CARROLL James. 24 years, of Miles and Bridget, born Ireland,	July 14, 1849
1 155	CARTER Frank E., 1y 10m 5d, of Hiram and Marcellia,	Sept. 12, 1848
1 159	Elliott Eugene, 4y 5m 22d, of Hiram and Marcellia,	Sept. 3, 1849
1 163	CATE Ann, 26 years, of James and Catharine,	July 25, 1850
1 155	CHACE Sarah, 31 years, of William and Sally,	Jan. 15, 1849
1 163	Bethiah, 39 years, wife of Osbond V., born Swanzey,	Sept. 18, 1850
1 169	Louisa A., 7y 15d. of Hiram T. and Phebe,	March 1, 1852
2 3	Lydia B., 75y 9m, widow of Luther, born Rehoboth.	March 20, 1861
1 151	CHAFFEE Abby P., 21y 4m 11d, daughter of Antiel G. and Lydia Luther, born Rehoboth,	Nov. 13, 1847
1 175	William, 81y 11m, of William and Catharine, born Cumberland,	March 7, 1854
1 195	Waitey, 49y 4m 15d. wife of Samuel B., born Yarmouth,	Nov. 12, 1859
1 147	CHAPMAN Joy, 59y 2m 3d, of Jeremiah, born Ireland,	March 13, 1847

1 181	CHARY Catharine, 29 years, wife of Michael, born Ireland,	Oct. 29, 1855
1 153	CHUTE Rosanna, 65 years, wife of James, born Ireland,	Aug. 30, 1848
1 155	James, 70 years, of James and Catharine, born Ireland,	Dec. 22, 1848
1 169	Patrick, 23y 5m, born Ireland,	Jan. 11, 1852
1 191	Francis, 5y 2m 10d, of James and Ellen, born Ireland,	Aug. 30, 1858
1 191	James H., 7y 3m 2d, of James and Ellen, born Ireland,	Sept. 6, 1858
1 191	James, 1y 0m 5d, of James and Ellen, born Ireland,	Sept. 13, 1858
1 145	CLAFLEN Charles, 6 months, of Adolphus H.,	May 1, 1846
1 163	Lydia, 70y 5m, wife of Nehemiah, born Cumberland,	Jan. 21, 1851
2 1	Lyman, 63y 6m, born Douglass,	Jan. 2, 1860
1 147	CLARK Frederick, 6 months, of Phinehas and Mary,	Aug. 15, 1847
1 157	Almira Frances, 6 months, of Barzillai and Anna, born Providence,	July 24, 1849
1 159	Susan, 4y 8m, of Phinehas and Mary,	Sept. 19, 1849
1 165	Margaret, 68 years, wife of Edward, born England,	Aug. 16, 1851
1 167	Susan L., 17y 8m, of Elisha A. and Betsey A., born North Kingstown,	Sept. 13, 1851
1 175	Peter, 1y 5m 28d, of Francis and Ann, born North Providence,	Dec. 27, 1853
1 175	Peter, 1y 6m, of Francis and Ann, born North Providence,	Jan. 1, 1854
1 177	Charles E., 15y 4m, of Henry H. and Har- riet, born Hardwick,	July 23, 1854
1 181	William E., 10m 9d, of Edmund and Mary L., born Smithfield.	May 30, 1855
1 187	Ann, 38 years, wife of Francis, born Ire- land,	June 22, 1857
1 187	Edward, 2y 6m, of John and Catharine, born Ireland,	July 12, 1857
1 191	Lucy, 81y 10m, widow of Benjamin, born Westboro,	April 20, 1858
1 191	Charles E., 7y 3d, of Henry N. and Har- riet,	July 20, 1858
1 159	CLIFFORD William, 78 years, of Richard and Mary, born Ireland,	Sept. 24, 1849
1 151	COFFIN Keziah, 73 years, daughter of Ben- jamin and Rosanna Kelley, born Sand- wich,	Nov. —, 1847
1 159	COLLAR David L., 2y 6m, of Albert B. and Caroline, born North Providence,	Sept. 21, 1849
1 159	CONIFEE Ann, 52 years, widow of John, born Ireland,	Oct. 26, 1849
1 171	John, 1y 4m 24d, of Peter and Bridget,	Dec. 5, 1852
1 177	William, 4 days, of Patrick and Bridget,	April 21, 1854

1 181	CONIFEE Peter, 38 years, of John and Ann, born Ireland,	Nov. 25, 1855
1 157	CONLON John, 55 years, of Patrick and Ann, born Ireland,	June 14, 1849
1 161	Terence, 15 years, of John and Mary, born Ireland,	Jan. 16, 1850
1 167	Mary, 1 month, of Patrick and Catharine,	Sept. 4, 1851
1 171	Catharine, 13y 9m 14d, of John and Mary,	Aug. 18, 1852
1 173	Ann, 40 years, wife of Patrick, born Ireland,	July 8, 1853
1 181	Rose, 35 years, wife of Andrew, born Ireland,	Oct. 5, 1855
1 169	CONSEY Mary, 1y 1m, of Gusta and Josephine, born Germany,	June 12, 1852
1 165	CONWAY Hannah M., 4 days, of Joseph and Hannah,	July 24, 1851
1 167	———, 2 days, of Mark and Catharine,	Nov. 22, 1851
1 169	James, 5y 6m, of Mark and Catharine,	May 29, 1852
1 197	James. 4m 5d, of James and Bridget,	Dec. 20, 1859
1 155	COOKE Sarah Jane, 1y 2m, of William and Elizabeth,	Nov. 10, 1848
1 189	Susan, 34y 8m 8d, wife of William, born Petersham,	March 23, 1858
1 149	COOKSON Mary Jane, 11 months, of John M. and Abigail,	Aug. 28, 1847
1 191	COOLEY ———, 28 days, of Franklin and Betsey,	June 9, 1858
2 2	COOPER Henry, 64y 5m 3d, of William and Mary, born England,	April 14, 1860
1 147	CORY Edward F., 2y 2m 14d, of John H. and Sarah,	Jan. 13, 1847
1 153	COYLE Sarah, 50y 1m 17d, wife of Peter, born Ireland,	May 4, 1848
1 171	Peter, 64 years, born Ireland,	Nov. 15, 1852
1 151	CRAWFORD George, 42 years, of Montgomery and Mary Ann, born Ireland,	March 11, 1848
1 153	James, 29y 2m 17d, of Maxwell and Mary, born Ireland,	Aug. 21, 1848
1 181	———, 2 days, of James M. and Ann E.,	Sept. 1, 1855
1 161	CROWELL Alice, 19 years, wife of Thomas L., born Cranston,	March 23, 1850
1 171	Sylvester, 49y 10m 15d, of Eleazer and Jane, born Yarmouth,	Sept. 25, 1852
1 173	Reuben, 46 years, of Judah and Rhoda, born Yarmouth,	March 15, 1853
1 175	Frank E., 1y 5m, of Abraham and Amanda,	March 24, 1854
1 193	Basheba, 38y 5m 12d, widow of Thomas, born Attleboro,	Dec. 13, 1858
1 195	Betsey, 51y 3m, widow of Reuben,	Sept. 11, 1859
1 149	CULLEN Theresa, 8 years, of Michael and Mary Ann, born Ireland,	Sept. 20, 1847

1 153	CUNNINGHAM Ann, 45 years, wife of Patrick, born Ireland,	Aug. 25, 1848
1 145	CUSHMAN Catharine, 73y 10m, wife of Samuel, born Attleboro,	June 27, 1846
2 1	Mary Ann, 22y 2m 15d, of Simeon and Eliza, born Nova Scotia,	Dec. 10, 1860

D

1 159	DAILEY Catharine, 1y 4m, of Patrick and Ann,	Oct. 4, 1849
1 179	Mary, 32 years, of John and Bridget, born Ireland,	Dec. 31, 1854
1 179	Mary, 30 years, of John and Bridget, born Ireland,	Jan. 1, 1855
2 3	John, 73 years, of Dennis and Catharine, born Ireland,	April 6, 1861
1 185	DANFORTH Walter L., 1m 20d, of Levi F. and Phebe Ann,	Dec. 20, 1856
1 153	DANIELS Thomas, 3y 4m, of Michael and Ann,	Aug. 30, 1848
1 185	Michael, 51 years, born Ireland,	Aug. 11, 1856
1 171	DARLING Franklin, 1y 6m, of John D. and Mary T.,	Aug. 13, 1852
1 155	DAVENPORT George M., 21 days, of A. K. and Elizabeth.	Sept. 5, 1848
1 153	DAVIS Sarah W., 3m 21d, of Simeon and Lucy Ann,	Aug. 15, 1848
1 169	Hellen G., 1y 11m 16d, of Simeon C. and Lucy A.,	Jan. 17, 1852
1 193	Thomas E., 48y 8m, of Benjamin and Ann, born Warwick, R. I.,	Feb. —, 1859
1 153	DEAN Lewis M., 34 years, of Lewis and Rebecca, born Middleboro,	Aug. 24, 1848
1 177	George Hubbard, of Charles and Susan, 1y 8m,	Sept. 9, 1854
1 187	Ellen F., 4y 4m 15d, of James and Sarah B., born Providence,	May 3, 1857
1 189	Mary F., 2y 8m 7d, of James and Sarah, born Providence,	Oct. 7, 1857
1 159	DECATEUR Horace W., 4m 2d, of John and Laura Ann,	Sept. 13, 1849
1 195	Esther J., 10m 26d, of John and Laura,	Aug. 9, 1859
1 195	DENNIS Hugh, 45y 6m 17d, of Patrick and Sarah, born Ireland,	Nov. 22, 1859
1 189	Sarah, 19 years, of Patrick and Bridget, born Ireland,	Oct. 24, 1857
1 145	DEVLIN John, 4y 11m 22y, of John and Mary, born North Providence,	April 26, 1844
1 149	Sarah, 21 years, of Thomas and Alice, born Ireland,	Oct. 2, 1847
1 165	James, 7y 11m, of John and Mary,	April 14, 1851
1 175	DEWITT Emma, 17 years, wife of David, born New Hampshire,	March 19, 1853

1 165	DEXTER Alvira, 22y 11m, wife of Samuel,	Aug. 2, 1851
1 151	DIGNAM Eliza, 5y 4m, of William and Ma- linda, born England,	April 16, 1848
1 149	DILLON James, 9m 8d, of William and Mary,	Oct. 9, 1847
1 173	———, 1 day, of Francis and Margaret,	June 30, 1853
1 185	Mary E., 1y 10m 2d, of Francis and Mar- garet,	Oct. 11, 1856
1 155	DIVINE Patrick, 9 years, of Michael and Catharine, born Ireland,	Dec. 9, 1848
1 179	DONALLY Michael, 30y 5m, son of Ann, born Ireland,	March 25, 1855
1 185	Mary, 24y 2m, wife of Owen, born Ire- land,	Oct. 2, 1856
1 195	James, 2 years, of John and Mary, born Providence,	Oct. 26, 1859
2 1	John, 9m 16d, of John and Mary, born Ireland,	Sept. 6, 1860
1 181	DORAN Bridget, 19 years, of James and Bridget, born Ireland,	May 15, 1855
1 195	John, 10m 3d, of Hugh and Hannah,	Aug. 8, 1859
1 175	DORSEY James, aged 42, of Christopher, born Ireland,	Dec. 15, 1853
1 193	———, son, 1 day, of Thomas and Eliza- beth,	May 4, 1859
1 195	Hannah, 2y 10m 2d, of Thomas and Eliza- beth,	July 23, 1859
1 177	DOWNIE Thomas, 64y 5m 12d, of Robert and Jane, born Ireland,	Sept. 15, 1854
1 155	DRAPER Elizabeth, 50 years, wife of Ira, born Providence,	Sept. 21, 1848
1 171	Ira, 74 years, of Isaac and Chloe J., born Attleboro,	Feb. 3, 1853
2 3	DRISCOLL Cecelia, 4y 8m 21d, of Timothy and Rosanna, born Providence,	Aug. 26, 1861
1 181	DROWN Royal, 58y 3m, of Royal and Lucy, born Rehoboth,	June 1, 1855
2 1	Nathaniel, 45y 9m 17d, of Nathan and Mary, born Rehoboth,	March 25, 1860
1 165	DUFFY Thomas, 1y 9m, of Thomas and Mary,	Aug. 20, 1851
1 169	Mary Ann, 4y 6m, of Thomas and Mary,	March 9, 1852
1 169	Thomas, 10m 3d,	March 10, 1852
1 165	DUGAN Jonathan, 4 months, of John and Ann,	July 20, 1851
1 193	DUNLAP Walter C., 1y 7m 10d, of James, and Sarah,	Oct. 28, 1858
2 2	Albert B., 7y 11m, of James and Sarah,	March 17, 1860
1 157	DUNNELL Margaret, 1y 2m 6d, of Jacob and Amey,	July 20, 1849
1 175	Adelia, 8y 5m, of Jacob and Amey,	Nov. 27, 1853
1 155	DYER Mary, 47y 5m, wife of George, born Harwich,	Jan. 31, 1849
1 157	Alvin, 1y 8m 11d, of Charles and Mary,	April 15, 1849

- 1 161 DYER Mary, 26 years, wife of Charles, born
Maine, July 25, 1850

E

- 1 159 EATON Thomas H., 1y 8m 18d, of John
E. and Abigail, Sept. 16, 1849
1 149 ELDREDGE Almena, 14y 8m 22d, of Rich-
ard and Sally, born Cumberland. Oct. 8, 1847
1 173 ELLIS ———, 14 days, daughter of Ira D.
and Eliza M., May 6, 1853
1 149 ENGLISH Elisha Thomas, 1y 1m, of James
and Lucy, born Smithfield, Sept. 8, 1847
1 165 ERWIN William, 11 months, of George and
Margarette, born New Hampshire, Aug. 28, 1851

F

- 1 177 FAIRBAN George, 1y 1m, of Robert and
Jane, May 2, 1854
1 191 FAIRBANKS Calvin, 77 years, of Joel and
Mary, born Stoughton, Aug. 4, 1858
1 183 FAGAN Patrick, 80 years, born Ireland, Dec. 24, 1855
1 187 Margaret, 72y 1m 12d, widow of Patrick,
born Ireland, June 30, 1857
1 153 FALLEN Catharine, 1 year, of Malachais
and Ann, May 29, 1848
1 165 Malachi, 48 years, of Hugh and Bridget,
born Ireland, July 16, 1851
1 167 Thomas, 27 years, of James and Catharine,
born Ireland, Nov. 15, 1851
1 195 Elizabeth, 7 days, of Patrick and Eliza-
beth, Oct. 12, 1859
1 158 FARRALL Isabella, 11 months, of Edward
and Ann, May 10, 1848
1 155 Francis, 7y 7m, of Edward and Ann, Nov. 28, 1848
1 157 Michael, 26 years, of Frank and Bridget,
born Salem, Feb. 2, 1849
1 157 Elizabeth, 7 months, of Edward and Ann, Aug. 4, 1849
1 159 Rose, 1y 11m, of John and Rose, born
Lawrence, Oct. 20, 1849
1 161 Frank, 20 years, of Frank and Elizabeth,
born Lynn, Aug. 15, 1850
1 173 John, 21 years, of Francis and Bridget,
born Boston, March 14, 1853
1 177 John, 34 years, of Peter and Mary, born
Ireland, Aug. 11, 1854
1 195 Mary, 54 years, wife of Peter, born Ire-
land, Nov. 15, 1859
2 1 James Edward, 1y 1m 7d, of James and
Margaret, born New Bedford, July 22, 1860
1 175 FARRIS Patrick, Jr., 31 years, of Patrick
and Rosanna, born Ireland, Feb. 3, 1854

1 177	FENNER Oliver, 65 years,	Sept. 15, 1854
1 183	Mary Ann, 16y 7m 12d, of Oliver H. and Ann L., born Ohio,	Dec. 11, 1855
1 187	FERNLEY John T., 1y 6m, of Edwin and Mary A.,	Sept. 11, 1857
1 175	FIELD Ann Eliza, 22 years, wife of John, born Smithfield,	Oct. 10, 1858
1 159	FIFIELD Helen G., 3y 2m 21d, of Sumner and Catharine, born Warwick, R. I.,	Oct. 1, 1849
1 161	Emma, 4m 14d, of William and Samantha,	Sept. 4, 1850
1 171	Emerson, 3y 4m, of Sumner and Catharine, born Providence,	Feb. 3, 1858
1 173	George S., 2 years, of Sumner and Catharine,	Feb. 28, 1858
1 195	Elijah B., 68 years, of Edward and Mary, born Ware. N. H.,	Nov. 6, 1859
1 193	FINCH Lucy, 24y 10m 5d, wife of Lewis, born Cumberland,	Dec. 24, 1858
1 145	FISH William, 45y 11m 19d, of Daniel and Bethiah, born Rehoboth,	May 11, 1846
1 183	FISHER Martha, 88y 1m 5d, of Joshua and Elizabeth,	March 27, 1856
2 3	Dolly, 82y 7m 12d, widow of William, born Seekonk,	June 6, 1861
1 159	FISK Edward Hale, 11 months, of Alfred L. and Abby,	Aug. 22, 1849
1 171	Stephen, 69 years, of Noah and Hannah, born Scituate, R. I.,	Nov. 3, 1852
2 3	FITZPATRICK Dennis, 13 days, of John and Catharine.	Aug. 10, 1861
1 193	FLEMMING Elizabeth, 25y 2m 1d, wife of James, born Ireland,	Oct. 27, 1858
1 167	FLETCHER Joseph, 46 years, of James, born Ireland.	Dec. 17, 1851
1 163	FOLLETT Henrietta, 24 years, wife of Francis,	Aug. 4, 1850
1 161	FORD Mary, 1y 6m, of Thomas and Catharine, born Boston,	Dec. 9, 1850
1 177	Hugh, 3 months, of Edward and Mary,	Sept. 15, 1854
1 183	———, 1 day, son of Thomas and Catharine,	Jan. 5, 1856
1 185	Alice, 6y 11m 21d, of Hugh and Mary,	Nov. 28, 1856
1 187	Francis, 4 months, of Hugh and Mary,	July 7, 1857
1 189	Bridget, 14y 1m 2d, of Patrick and Catharine, born Ireland,	Sept. 13, 1857
2 2	Edward, 5 days, of Edward and Rose,	May 20, 1860
2 2	Catharine, 35 years, wife of Thomas, born Ireland,	Oct. 5, 1860
1 161	FOSTER Shubacl, Jr., 6 years, of Samuel and Angeline, born Smithfield,	March 19, 1850
1 165	Zachariah, 26 years, of Thomas,	July 30, 1851
1 177	FORSYTH ———,	May 10, 1859
1 151	FRANCIS Mary Cameron, 19y 1m 13d, of William and Isabella,	March 28, 1848

1 161	FREEMAN Betsey Ann, 29 years, wife of Otis, born North Providence,	Oct. 13, 1850
2 2	FRENCH ———, 2d, of Warren A. and Sarah B.,	July 28, 1860
1 189	FRESCO Elizabeth, 1y 11m, of John and Hannah, born Rhode Island,	Oct. 26, 1857
1 177	FULLER Rosella, 28 years, of Leprelet and Hannah, born Attleboro,	July 25, 1854
1 177	FULLEN Catharine, 53 years, wife of Dennis, born Ireland,	Sept. 13, 1854

G

1 195	GAFFNEY John, 52 years, of Peter and Mary, born Ireland,	July 5, 1859
1 173	GAGE Elizabeth, 81 years, wife of Remember,	May 1, 1853
1 187	GALLIGAN Catharine, 50 years, wife of Patrick, born Ireland.	Jan. 15, 1857
1 187	Ann, 15y 0m 14d, of Patrick and Catharine, born Ireland,	Aug. 29, 1857
1 147	GANNON Emma, 30y 3m, born Ireland,	March 23, 1847
1 155	GARDNER John, 14 days, of Peleg and Mary Ann,	Jan. 11, 1849
1 179	David S., 13 years, of Peleg W.,	Jan. 26, 1855
1 149	GARLAND John, 1y 6m 5d, of John and Susan,	Sept. 11, 1847
1 165	Susan, 21 days, of John and Susan,	Aug. 28, 1851
1 177	Thomas, 1y 7m, of John and Susan,	Aug. 30, 1854
1 187	GARRETT Ann, 5 months, daughter of Mary Kelley, born Providence,	Aug. 10, 1857
1 145	GASKELL Sullivan W., 1y 0m 19d, of Phebe,	Jan. 29, 1846
1 149	Lena, 65y 6m 5d, daughter of John and Anna Scott, born Bellingham,	Oct. 11, 1847
1 173	Jane, 24y 5m 3d, wife of John N.,	April 27, 1853
2 1	Hannah, 80y 1m, widow, daughter of David and Phebe Brown, born Uxbridge,	Aug. 9, 1860
1 171	GAYLORD Sarah Ada, 3y 3m, of William A. and Esther,	Jan. 28, 1853
1 193	GERRY John, 22y 5m, born England,	Jan. 6, 1859
1 191	GILLAN Hugh, 74y 2m 5d, of James and Catharine, born Ireland,	Aug. 7, 1858
1 151	GILLIGAN Ellen, 3 years, of Peter and Rosa, born Providence,	Nov. —, 1847
1 159	GLASBY Thomas S., 25 years, of Patrick and Hannah, born Attleboro,	Dec. 27, 1849
1 161	Annah, 2y 3m, of Thomas and Olive,	July —, 1850
1 163	GODFREY ———, 80 years, born Taunton,	Feb. 2, 1851
1 167	Nancy N., 2m 20d, of Elisha and Nancy,	Sept. 9, 1851
1 153	GOFF Amey B., 44y 1m, wife of Isaiah, born Dartmouth,	Aug. 15, 1848
1 169	Enock N., 1y 2m, of Enock and Keziah, born Attleboro,	March 19, 1852

1 187	GOFF Margaret, 2y 6m, of William and Ellen,	July 20, 1857
1 189	Betsey, 55y 2m, widow of Richard, born Dighton,	Jan. 30, 1858
1 155	GOODWIN Michael, 64 years, of Neal and Bridget, born Ireland,	Oct. —, 1848
1 157	James, 7 years, of Barnard and Ann, born Ireland,	June 10, 1849
1 159	Barnard, 1y 5m, of Barnard and Ann, born Ireland.	Dec. 16, 1849
1 161	——, 1 day, of Hugh and Catharine,	Nov. 20, 1850
1 167	Thomas, 62 years, of Patrick and Jane, born Ireland,	Nov. 13, 1851
1 181	Catharine M., 1y 9m, of Hugh and Cath- arine,	Oct. 5, 1855
1 183	Bridget, 20y 11m 3d, of Thomas and Ann, born Ireland,	Dec. 31, 1855
1 183	Jane E., 18y 4m, of Thomas and Ann, born Ireland,	May 4, 1856
1 193	Ann, 63 years, wife of Thomas, born Ire- land,	Oct. 2, 1858
1 193	Barnard, 29 years, of Michael and Susan, born Ireland,	Dec. 23, 1858
1 197	Hugh, 1y 9m, of Hugh and Catharine,	Dec. 20, 1859
2 3	Thomas, 15 days, of Patrick and Eliza- beth,	May 2, 1861
2 3	Barnard, 62y 4m 3d, of Patrick and Jane, born Ireland,	Sept. 30, 1861
1 145	GOUGH Peter, 19 years, of Peter and Mar- garet, born Ireland,	Feb. 13, 1846
1 179	John, 3 years, of Owen and Catharine,	Oct. 31, 1854
1 181	James, 11m 9d, of Patrick and Bridget,	Oct. 11, 1855
1 163	GOWDY Edward, 19 years, born New Hampshire,	Feb. —, 1850
1 151	GRAHAM Samuel G., 2y 9m, of George and Elizabeth,	Dec. 11, 1847
1 163	Elizabeth, 29 years, wife of George,	Aug. 12, 1850
1 183	Jonathan, 27 years, of James and Jane,	Feb. 7, 1856
1 163	GREENE Patrick, 10 months, of Thomas and Mary, born Warwick, R. I.,	Jan. 10, 1850
1 165	Hannah, 93y 7m 2d, widow of William, born Warwick, R. I.,	April 16, 1851
2 2	GRIDLEY Benjamin, 54 years, of Richard and Sarah, born Boston,	Oct. 22, 1853
1 175	Sarah, 85y 10m 29d, widow, daughter of Francis J. and Sarah, born Boston,	Sept. 24, 1860
1 175	GRIFFITH Anna L., 1y 0m 9d, of Ellis and Olive, born Providence,	Sept. 9, 1853

H

1 183	HACKETT ——, 1 day, of Peter and Margaret,	Jan. 6, 1856
1 189	Catharine, 17 days, of John and Cath- arine,	Dec. 17, 1857

1 195	HACKETT Peter, 53 years, of Arthur and Mary, born Ireland,	Aug. 16, 1859
2 2	James M., 51y 7m, of Asahal and Lydia, born Raynham,	May 29, 1860
1 189	HAGGERTY Michael, 60y 5m 1d, born Ireland,	Jan. 31, 1858
1 173	HAMER Mariah, 1y 4m, of Richard and Sarah,	July 9, 1853
1 175	James, 4 years, of Richard and Sarah, born New York,	Nov. 16, 1853
1 183	———, 1 day, of Richard and Sarah,	May 28, 1856
1 153	HAMMOND Sarah Pettis, 1y 10m, of Samuel and Ronilla,	July 13, 1848
1 169	Samuel, 48y 11m, of John and Chloe, born Seekonk,	May 4, 1852
1 153	HAND James, 3 days, of Patrick and Mary,	Aug. 9, 1848
1 159	Thomas, 18 years, of Patrick and Judeth, born Ireland,	Aug. 31, 1849
1 171	Francis, of Patrick and Mary,	Oct. 3, 1852
1 155	HARDY Dorothy, 41 years, wife of Daniel, born Bradford, N. H.,	Sept. 17, 1848
1 177	HARRINGTON John, 4y 6m, of Daniel and Mary, born Newport,	Aug. 2, 1854
1 177	Hannah, 2y 7m, of Daniel and Mary, born Cranston,	Aug. 23, 1854
1 181	Dennis, 9y 6m, of Daniel and Mary, born Fall River,	Aug. 11, 1855
2 2	HASKINS Charles N., 4y 2m 6d, of Charles W. and Patience, born North Providence,	June 1, 1860
1 181	HAUGH ———, 1 day, of John and Mary Ann,	Nov. 2, 1855
1 189	John, 60y 8m 2d, born Ireland,	Sept. 21, 1857
1 175	HAWKINS John, 1m 24d, of Patrick and Mary,	Nov. 6, 1853
1 193	HENNESSEY Thomas, 28 days, of John and Margaret,	Oct. 30, 1858
1 165	HENRY Emeline Slade, 2y 1m, of James and Margaret, born Cranston,	June 9, 1851
1 153	HEWITT Francis, 1y 3m, of Jesse P. and Almira,	Aug. 10, 1848
1 165	HEWS Sophia, 16 years, of William and Catharine,	Aug. 11, 1851
2 1	HIGGINS James, 27y 1m, of Daniel and Sarah, born Ireland,	May 7, 1860
2 1	Mary Ann, 3y 11m, of James and Ann,	Nov. 15, 1860
1 187	HIGHAM Jane, 27 years, wife of Osmond, born England,	March 19, 1857
1 161	HILL Alice, 1 day, of Edward S. and Helen,	Sept. 30, 1850
1 169	HINDLE Ann M., 5m 22d, of Lawrence and Margaret,	April 18, 1852
1 169	HINES ———, 1 day, of John and Delany,	May 6, 1852

1 185	HINES James S., 2y 6m, of John and Delany, born Canton,	Sept. 10, 1856
1 161	HOLBROOK Samuel E., 42 years, of Samuel and Hannah, born Wrentham,	July 30, 1850
1 171	Anna, 72 years, wife of Samuel, born Wrentham,	Aug. 11, 1852
1 179	HOLDEN Statira, 82y 5m 3d, widow of Dan- iel, born Maine,	April 16, 1855
1 185	HOGAN James A., 11 months, of Edward and Rachel,	Dec. 29, 1856
1 193	Samuel, 31y 6m 9d, wife of Edward, born Ireland,	Oct. 7, 1858
1 189	HOLLAND William, 2y 6m, of John and Lydia, born England,	Jan. 23, 1858
2 2	Margaret Ann, 2m 8d, of John and Lydia,	Aug. 21, 1860
1 149	HOOD Emily Jane, 8 months, of Joseph G. and Malissa,	Aug. 11, 1847
1 175	Joseph G., 39y 6m, of Joseph and Ann,	Jan. 16, 1854
1 179	———, 1 day, of Benjamin W. and Le- mira A.,	Dec. 18, 1854
1 195	William M., 8m 6d, of Benjamin W. and Lemira A.,	July 22, 1859
2 2	Edgar W., 21 days, of Benjamin W. and Lemira A.,	Aug. 29, 1860
1 187	HOOSTING Amanzo, 10 days, of John and Amanda,	May 15, 1857
1 161	HOPKINS Rachal, 85 years, widow of Jesse, born Swanzey.	June 8, 1850
1 167	———, 1 day, of Henry and Seraphine,	Nov. 15, 1851
1 151	HOY Matthew, 43 years, born Ireland,	Nov. 23, 1847
1 147	HUGHES Catharine, 20 years, born Ire- land,	March 15, 1847
1 149	Peter, 1y 8m, of Henry and Rosannah,	Aug. 21, 1847
1 149	Mary, 1y 2m, of Patrick and Bridget, born Hudson, N. Y.,	Sept. 24, 1847
1 159	Margaret Ann, 1y 4m, of Barney and Alice,	Oct. 16, 1849
1 165	Thomas, 4y 6m, of Barney and Alice,	June 30, 1851
1 169	Mary, 28 years, wife of Thomas, born Ire- land,	July 2, 1852
1 171	William, 26 years, of William and Cath- arine, born Ireland,	Jan. 24, 1853
1 173	Mary Ann, 3y 2m, of Barney and Alice,	March 8, 1853
1 183	James, 23 years, of William and Catharine, born New Jersey,	Dec. 4, 1855
1 187	Martha A., 29y 7m 14d, wife of William,	March 29, 1859
1 191	Henry, 22y 3m 2d, of William and Cath- arine, born New Jersey,	June 2, 1858
1 191	James H., 5m 21d, of John and Ann,	July 18, 1858
2 3	Barney, 18y 11m, of Owen and Bridget,	April 13, 1861
1 151	HUMES Sarah Francis, 6y 5m 15d, of George and Bethiah, born Smithfield,	March 23, 1848
1 189	HUNT Joseph, 81 years, born Pomfret, Ct.,	Nov. 12, 1857

1 181	HYDE Mary, 30 years, wife of Thomas,	Dec. 2, 1855
1 181	Oswell, 23y 9m 2d, of William and Ann, born England,	Dec. 2, 1855
1 185	HYLAND Jane, 51y 6m, born Ireland,	Sept. 18, 1856

I

1 153	INGRAHAM Abigail, 2y 4m, of William A. and Betsey,	Aug. 27, 1848
1 163	Benjamin, 23 years, of Benjamin,	June 4, 1850
1 169	Elias, 70y 4m, of Comfort and Molly, born Attleboro,	March 21, 1852
1 179	Jabel, 75y 11m, of Comfort and Molly, born Attleboro,	May 10, 1855
1 189	Betsey, 39 years, wife of William A., born Rehoboth,	March 3, 1852

J

1 145	JACKSON Warren, 19 years, born Attle- boro,	June 2, 1846
1 151	John, 19y 8m, of Richard and Margaret, born England,	winter of 1847
1 155	John, 1 day, of Thomas and Sarah,	Nov. 14, 1848
1 161	Alice, 4 months, of Thomas and Sarah,	Feb. 14, 1850
1 167	———, 1 day, of John and Catharine,	Oct. 25, 1851
1 173	Angeline, 2 years, of Thomas and Sarah,	Feb. 18, 1853
1 167	JEFFERS Sarah, 25y 2m 5d, wife of Henry, born Worcester,	Sept. 10, 1851
1 191	JENCKES Elizabeth, 83 years, widow of Samuel, born Rehoboth,	May 17, 1858
1 181	Phedelia B., wife of Edward, born Provi- dence, 51y 11m,	Oct. 27, 1858
2 3	JENNINGS John, 19 days, of James and Catharine,	Sept. 14, 1861
1 181	JERAULD Harriet E., 2y 8m, of John R. and Almira M., born Smithfield,	Aug. 6, 1855
1 145	JILLSON Mary, 45y 3m, wife of Daniel, born North Providence,	Dec. 10, 1845
1 191	JOHNSON Eliza N., 70 years, widow of Artemus,	April 19, 1858
1 159	JONES Amos W., 10 months, of Irwin A. and Mary A.,	Sept. 30, 1849
1 161	William Francis, 3 years, of Mason and Sally,	March 12, 1850
1 173	John Robinson, 7 months, of Henry and Mary, born Scotland,	July 18, 1853
1 179	Robert M., 6m 26d, of Henry and Mary,	Jan. 28, 1855
1 183	Harriet, 22y 1m 12d, of Mason and Sally, born North Providence,	July 15, 1856
1 195	John, 7y 2m, of Richard and Susannah,	Aug. 15, 1859

K

1 181	KANNEY John, 6m 2d, of John and Catha- rine, born Smithfield,	Sept. 11, 1855
-------	--	----------------

1 169	KAOUGH Mary Ann, 3y 2m, of John and Mary, born Rhode Island,	May 18, 1852
2 2	KAVANNOCK Patrick, 17y 11m 2d, of Peter and Susan, born Ireland,	July 16, 1860
1 153	KEEFE Mary, 4y 3m 10d, of Hugh and Mary,	July 25, 1848
1 197	KEHOE John, of James and Mary, born Ireland,	Dec. 1, 1859
2 2	Eliza, 17y 3m 2d, of Thomas and Elizabeth, born Ireland,	Oct. 5, 1860
1 155	KELBY Mary, 23 years, of Alexander and Sarah.	Jan. 28, 1849
1 167	KELLEY Thomas W., 4 years, of Edward and Margaret, born Newport,	Sept. 17, 1851
1 167	Albert, 1y 9m, of Edward and Margaret,	Sept. 22, 1851
1 171	Mary, 32 years, wife of Patrick, born Ireland,	Nov. 14, 1852
1 185	Sarah, 27y 5m 12d, wife of Patrick, born Ireland,	Oct. 6, 1856
1 163	KENNAN Hannah, 7 years, of Neil and Elizabeth, born Ireland,	May 9, 1850
1 145	William W., 11 months, of Thomas and Eunice,	Jan. 3, 1846
1 149	KENT Remember, of Remember and Lucy, 59y 3m 14d.	Sept. 24, 1847
1 157	Nelson, 7 months, of Samuel and Sarah Ann,	Aug. 4, 1849
1 185	Lewis, 39y 9m 5d, of Seba and Nabby, born Seekonk,	Aug. 12, 1856
1 185	Samuel, 56y 0m 9d, of Remember and Lucy.	Dec. 15, 1856
2 2	Seba, 75y 6m, of Remember and Lucy,	May 20, 1860
2 1	Jane E., 32y 7m, daughter of William and Eliza McGaffey, born Lyndon, Vt.,	Aug. 27, 1860
2 1	Willard W., 14 days, of Preston W. and Jane E.,	Sept. 12, 1860
1 163	KERR James, 59 years, of John and Jane, born Scotland.	Feb. 12, 1851
1 165	James, 22y 7m, of James and Abigail,	June 13, 1851
1 189	KIER Jacob, 1m 2d, of Jacob and Mary, born North Providence,	Dec. 20, 1857
1 177	KIRK Ann Eliza, 20 days, of Robert and Anna,	July 5, 1854
1 179	———, 1 day, of Albert J. and Anna,	April 23, 1855
1 157	KNIGHT Charles Alden, 7y 3m 12d, of Thomas and Ruth, born Woonsocket,	March 15, 1849
1 161	George Warren, 2d, of Thomas and Ruth,	May 17, 1850
1 177	Ellen J., 11 months, of Thomas and Ruth,	July 20, 1854
1 191	Mary G., 1y 9m 3d, of Thomas and Ruth,	April 8, 1858

L

1 183	LAFFERTY Margaret, of Daniel and Agnes, 28 years, born Scotland,	July 28, 1856
-------	--	---------------

1 157	LAKEMAN Virginia, 19 years, of John and Lucy, born Lynn,	June 5, 1849
1 149	LANE _____, 14 days, of Amos B. and Cordelia,	Aug. 9, 1847
1 149	Cordelia, 42 years, daughter of Samuel and Nancy Allen, born Seekonk,	Sept. 1, 1847
1 163	LANNIGAN Elizabeth, 74 years, wife of Patrick, born England,	May 20, 1850
1 151	LAWRENCE Mary C., 49y 10m 6d, daughter of Thomas and Rachal Welch, born Sturbridge or Quincy,	Dec. 2, 1847
1 161	LAWTON Elcy, 78 years, widow of James, born Swanzey,	Feb. 22, 1850
1 149	LEACH Frederick, 11 years, of Frederick and Elizabeth, born Taunton,	Aug. 15, 1847.
1 169	—, 6 months, of Frederick and Elizabeth,	March 20, 1852
1 169	Frederick L., 4y 10m, of Edwin and Martha,	May 10, 1852
1 161	LEE Israel Anthony, 52 years, born Rehoboth,	Feb. 14, 1850
1 191	Jane E., 1y 9m 19d, of Francis and Irene I.,	June 20, 1858
1 191	Thomas, 4y 2m, of Francis and Mary I.,	Sept. 20, 1858
1 193	LEFAVOUR Mary Drown, 29y 4m 9d, wife of Edward,	Oct. 16, 1858
1 153	LEGG O. S. Fowler, 5m 12d, of William and Emma A.,	July 31, 1848
1 169	LENNON Terence, 5m 25d, of Barnard and Ellen,	June 25, 1852
1 173	John, 3y 7m, of Barnard and Ellen,	May 25, 1853
1 185	James, 1 year, of Patrick and Ann,	Oct. 1, 1856
1 187	Mary, 2y 4m, of Barnard and Ellen,	Feb. 16, 1857
2 1	Caroline Janette, 7 months, of David A. J. and Sarah J., born Monson,	Aug. 7, 1860
2 2	Caroline J., 7 months, of David and Sarah J., born Monson,	Aug. 7, 1860
1 195	LEONARD Rose, 48 years, wife of Barney, born Ireland,	Nov. 15, 1859
2 3	LEVALLEY William P., 27 years, born Fall River,	Dec. 23, 1861
1 185	LEVER Francis H., 8y 0m 4d, of John and Ann, born Canton,	Oct. 4, 1856
2 1	LEWIN Cordelia Soule (Bowers), 54y 3m 22d, daughter of Henry P. and Elizabeth Ann Bowers, born Providence,	June 6, 1860
1 173	LEWIS Bridget, 63 years, wife of Reynolds, born Exeter,	May 30, 1853
1 157	LITTLE Augustus L., 10m 14d, of Augustus and Thankful,	July 4, 1849
1 167	LOCKLIN George, 9 months, of James and Lydia,	Sept. 24, 1851
1 177	Abby F., 3 months, of James and Lydia,	Aug. 20, 1854

1 151	LORD Betsey, 31 years, daughter of Sylvester and Jane Berry, born Yarmouth,	Dec. 26, 1847
1 169	Sarah, 46 years, wife of Samuel, born England,	June 25, 1852
2 2	LUCE Almond, 42 years, born Somers, Ct.,	Jan. 9, 1860
1 153	LUTHER Betsey, 6y 6m 17d, of Rufus and Susan,	Aug. 27, 1848
1 157	LYON Sarah E., 8 months, of Daniel and Catharine,	Aug. 4, 1849
1 159	Susan Catharine, 7 months, of Elbridge A. and Artemissia,	Sept. 22, 1849
1 171	Artemissia, 29 years, wife of Elbridge A., born Vermont,	Jan. 31, 1853

M

1 185	MACKLE Margaret, 21 years, of Patrick and Agnes, born Ireland,	Oct. 22, 1856
1 195	Ellen, 27 years, of Patrick and Ann, born Ireland,	Aug. 17, 1859
1 161	MAGEE Elizabeth, 1m 22d, of Thomas and Rose,	Aug. 20, 1850
1 177	MALONE ———, 1 day, of John and Honora,	June 28, 1854
1 145	MARCHANT Thankful, 96 years, born South Yarmouth,	Jan. 29, 1846
1 147	Hannah C., 68 years, wife of Josiah, born Martha's Vineyard,	Jan. —, 1847
1 147	Josiah, 75 years, born Yarmouth,	May 21, 1847
1 147	Eliza, 28 years,	Nov. 15, 1847
1 161	Charles H., 6 years, of Dustin and Ann, born Yarmouth,	Feb. 11, 1850
1 161	———, 4 days, of Alexander and Thankful,	Oct. 14, 1850
1 175	Dustin, 39 years, of Leonard and Sarah, born Yarmouth,	Dec. 12, 1853
1 177	Sally, 73y 5m, widow of Leonard,	Sept. 10, 1854
1 191	Alden G., 37y 4m, of Eusign and Mercy,	June 1, 1858
1 193	Mercy, 74y 8m 2d, widow of Eusign, born Yarmouth,	Nov. 9, 1858
1 187	MARKHAM Ann, 24y 9m, wife of Thomas, born Ireland,	June 17, 1857
1 155	MARSHALL William, 9 months, of William and Bridget,	Sept. 4, 1848
1 177	Michael, 9y 11m 26d, of William and Bridget, born Ireland,	Oct. 2, 1854
1 159	MARTIN ———, 1 day, of John T. and Ruth,	Sept. 15, 1848
1 159	Daniel, 67 years, of Daniel and Judeth, born Rehoboth,	Sept. 3, 1849
1 165	Edgar S., 14 months, of Darias and Ardelia S.,	July 10, 1851
1 167	Bridget, 29 years, of James and Alice, born Ireland,	Dec. 8, 1851

1 169	MARTIN Edgar W., 1y 2m, of Darius and Ardelia S.,	July 10, 1852
1 185	Mary Ann, 1y 11m 5d, of Dennis and Agnes,	Nov. 24, 1856
1 187	Frederick D., 1 year, of John J. and Ruth,	Aug. 22, 1857
1 189	Nancy, 47 years, of Daniel and Rachal, born Rehoboth,	Sept. 26, 1857
1 191	Rachal, 75 years, widow of Daniel, born Rehoboth,	July 30, 1858
1 195	———, 1 day, of John J. and Ruth,	June 20, 1859
2 3	Minnie, 1m 8d, of John J. and Ruth,	Sept. 2, 1861
2 3	MASON ———, 19 years, of Joseph and Leonora,	May 3, 1861
1 193	Sarah, 60y 1m 5d, wife of May D., born North Providence,	March 22, 1859
1 189	MASSIE Caroline H., 28y 6m, wife of Alexander,	Oct. 24, 1857
1 165	MASTERSON Mary E., 8 months, of Felix and Susan,	Aug. 19, 1851
1 177	Felix, 31 years, of Patrick and Alice, born Ireland,	April 29, 1854
1 179	Patrick, 58 years, of Felix and Rosannah, born Ireland,	April 29, 1855
1 173	MATHEWSON David, 40 years, of Robert and Polly, born East Greenwich,	March 27, 1853
1 161	MATTHEWS Eugenia, 6m 16d, of Henry and Eliza,	Sept. 15, 1850
1 173	Sabra, 56 years, wife of Enoch, born Yarmouth,	May 18, 1853
1 195	Mary E., 5m 9d, of Henry and Elizabeth,	July 25, 1859
2 1	Lucy, 65y 1m, of Enoch and Marcy, born Yarmouth,	Sept. 9, 1860
1 171	MATTESON Sarah F., 10y 11m, of David C. and Eliza, born Providence,	Jan. 10, 1853
1 165	McALDUFF Margaret, 64 years, wife of Hugh, born Ireland.	May 14, 1851
1 185	Ann, 21 years, wife of James, born Ireland,	Dec. 2, 1856
1 189	Ann, 22 years, wife of James, born Ireland,	Nov. 23, 1857
2 2	Elizabeth, 6m 7d, of Thomas and Catharine,	Sept. 2, 1860
1 185	McALICE Sarah, 10m 20d, of Dennis and Bridget.	Oct. 7, 1856
2 2	McALOON Owen, 4 months, of Philip and Ann,	Sept. 16, 1860
1 171	McALROY Susan, 64 years, wife of Barnard, born Ireland,	Dec. 13, 1852
2 3	Barney, 28 years, of Barney and Susan, born Ireland,	May 27, 1861
1 151	McANALLY Daniel F., 3y 3m 19d, of Patrick and Eliza Ann,	Feb. 1, 1848
1 165	———, 1 day, of James and Ann,	May 15, 1851
1 165	———, 2 days, of James and Ann,	May 16, 1851
1 179	Ann, 32y 5m, wife of James, born Ireland,	Jan. 9, 1855

1 183	McANALLY Ann, 1m 22d, of Patrick and Margaret,	June 16, 1856
1 189	John W., 8y 4m 17d, of Patrick and Margaret.	Oct. 26, 1857
1 189	McANULTY Owen, 49y 10m 3d, of Farrall and Sarah, born Ireland,	Feb. 7, 1858
1 171	McAVOY Mary, 56 years, wife of John, born Ireland,	Jan. 26, 1853
1 193	Owen, 34y 2m, of Owen and Bridget, born Ireland,	Dec. 28, 1858
1 161	McCABE Michael, 8 years, of Michael and Ann,	Dec. 18, 1850
1 169	Patrick, 28 years, born Ireland,	April 11, 1852
1 179	John, 1m 12d, of Hugh and Catharine,	Nov. 1, 1854
1 185	Henry, 14 days, of Hugh and Catharine,	Dec. 13, 1856
2 3	Barney, 3m 3d, of John and Catharine,	May 3, 1861
1 183	McCAGH John, 26y 9m 12d, of James and Ann, born Ireland,	April 12, 1856
1 155	McCALLAN William, 19 years, of Neal and Bridget, born Ireland,	Sept. —, 1848
1 155	James, 25 years, of Neal and Bridget, born Ireland,	Jan. —, 1849
1 187	McCANNA Mary Ann, 5y 5m, of John and Mary, born England,	July 11, 1857
1 187	McCAUGHEY Robert, 2m 29d, of Patrick and Margaret,	Feb. 16, 1857
1 193	Ann, wife of John, 41y 5m 2d, born Ireland,	May 17, 1859
1 193	McCLAY Estelle, 3y 7m 5d, of Robert and Maria J., born New York,	April 21, 1859
1 153	McCORMICK William, 4y 10m 4d, of James and Maria E.,	May 17, 1848
1 173	Eliza, 46 years, wife of James, born Raynham,	Feb. 22, 1853
1 181	Charlotte L., 19 years, of James and Maria E., born Taunton,	June 22, 1855
1 189	Ann, 25y 8m, of James and Mariah, born Taunton,	Nov. 27, 1857
1 157	McCORT John, 3y 8m, of Patrick and Ann,	Aug. 15, 1849
1 159	Patrick, 35 years, of Edward and Mary, born Ireland,	Nov. 21, 1849
1 171	Edward, 4y 11m, of Patrick and Ann,	Oct. 25, 1852
1 165	McCUE John, 1y 9m 20d, of Patrick and Mary,	Sept. 2, 1851
1 193	Bridget, 12y 2m, of Patrick and Mary,	April 9, 1859
1 171	McCUEN Joseph, 22y 10m 5d, of John and Rosanna,	Nov. 15, 1852
1 191	McCULLEN Joseph, 4y 9m, of Joseph and Jane, born Providence,	June 11, 1858
1 155	McDONALD Mary Frances, 1y 3m, of John and Margaret,	Sept. 16, 1848
1 161	James, 27 years, of William, born Scotland,	Oct. 8, 1850

1 165	McDONALD Mary Ann, 24y 10m, wife of John, born Seekonk,	July 30, 1851
1 165	Catharine, 78 years, widow of John, born Ireland,	Aug. 20, 1851
1 167	James, 1y 1m, of James and Margaret,	Oct. 15, 1851
1 169	McDUFF ———, 1 day, of Hugh and Ann,	Feb. 13, 1852
1 183	Hugh, 88y 2m 1d, born Ireland,	May 28, 1856
1 189	McELROY Catharine, 70y 2m 3d, wife of Patrick, born Ireland,	Jan. 2, 1858
1 191	Patrick, 49y 2m 5d, of Barney and Ann, born Ireland,	June 16, 1858
1 151	McGARR Owen, 34y 10m 26d, of James and Ann, born Ireland,	March 27, 1848
1 157	James, 5 months, of John and Bridget,	April 14, 1849
1 163	Peter, 4m 15d, of Edward and Susan,	March 22, 1851
1 181	———, 1 day, of John and Bridget,	Dec. 2, 1855
1 195	———, 1 day, of John and Anna,	Oct. 19, 1859
1 195	Peter, 2y 9m, of John and Anna,	Nov. 25, 1859
1 155	McGINITY Mary Ann, 4y 11m 9d, of Patrick and Rosannah,	Dec. 2, 1848
1 167	McGINNIS Mary, 48 years, widow of Michael, born Ireland,	Sept. 12, 1851
2 2	McGIRR Sarah E., 7 days, of John and Anne,	Sept. 9, 1860
1 161	McGLOAN ———, 1 day, of Daniel and Rose,	Nov. 9, 1850
1 153	McGOFF Catharine, 1y 4m, of William and Ellen,	May 30, 1848
1 169	McGOWAN Michael, 2y 8m, of Daniel and Ann,	May 8, 1852
1 175	James, 55 years, of Patrick and Rose, born Ireland,	Dec. 16, 1853
1 181	John, 40 years, born Ireland,	May 11, 1855
1 187	Richard L., 5y 3m, of James and Margaret,	June 10, 1857
1 191	Michael, 74y 6m 3d, of David and Mary, born Ireland,	May 13, 1858
1 191	John J., 4y 3m 14d. of Terence and Mary,	June 27, 1858
1 179	McGRATH Peter, 4m 2d, of Peter and Catharine, born Attleboro,	April 15, 1855
1 191	Cordelia, 20y 3m, wife of William, born North Providence,	Aug. 29, 1858
1 151	McGUE James, 36 years, of Peter and Margaret, born Ireland,	March 15, 1848
1 179	Ann, 20 years, of Andrew and Bridget, born Ireland,	Feb. 28, 1855
1 195	Terence, 5 months, of John and Catharine,	June 26, 1859
2 3	Catharine, 35y 2m 5d, born Ireland,	Nov. 14, 1861
2 3	Catharine, 35 years, wife of John, born Ireland,	Nov. 17, 1861

1 163	McGUIRE ———, of William and Margaret,	June 5, 1850
1 167	William, 5 years, of Patrick and Alice,	Dec. 11, 1851
1 177	McGWIN Michael, 2y 3m, of John and Rosanna, born Smithfield,	Aug. 15, 1854
1 155	McILROY Daniel, 19 years, of Barney and Susan, born Ireland,	Oct. 28, 1848
1 155	McINTIRE Owen, 5 years, of John and Mary,	Dec. 12, 1848
1 159	McINTOSH Robin, 3y 2m, of James M. and Elizabeth, born Scotland,	Dec. 2, 1849
1 185	McKAY Ellen, 3y 2m 1d,	Dec. 19, 1856
1 153	McKELVA Elizabeth, 71 years, wife of John, born Ireland,	June 9, 1848
1 153	Robert A., 1y 2m, of Robert and Eliza,	June 9, 1848
1 157	Elizabeth, 1y 4m, of John and Matilda, born Manchester. N. H.,	Aug. 31, 1848
1 169	John, 1y 1m 8d, of Robert and Elizabeth,	Jan. 24, 1852
1 175	Robert, 1y 6m, of Robert and Eliza Ann,	Sept. 30, 1853
1 175	Lendy, 20 years, of Joshua and Mary, born Ireland,	Oct. 10, 1853
1 179	Mary, 42y 3m, wife of Joshua, born Ireland,	Jan. 27, 1855
1 181	James, 25 years, of Joshua and Mary, born Ireland,	Sept. 20, 1855
1 191	Mary E., 3y 3m, of Robert and Elizabeth,	May 7, 1858
1 171	McKENAN Rose, 41y 1m 17d, born Ireland,	Nov. 1, 1852
2 2	McKINLEY Christiania, 36 years, wife of William, born Scotland.	Jan. 29, 1860
2 2	Walter, 30 days, of William and Christiania.	Jan. 3, 1860
1 149	McLAUGHLIN Hugh, 26y 3m, born Ireland,	Sept. 18, 1847
1 159	Thomas, 48 years, of Peter and Mary, born Ireland,	Dec. 28, 1849
1 179	Thomas, 23 years, of Michael and Margaret, born Ireland,	March 2, 1855
1 183	Michael, 40 years, of James and Catharine, born Ireland,	June 16, 1856
1 191	John F., 2y 1m, of Michael and Ann,	June 4, 1858
1 183	McLEAR Mary Ann, 15y 5m 2d, of James and Mary Ann, born Ireland,	Jan. 5, 1856
1 185	Anna, 1y 8m, of James and Mary, born Newport,	Sept. 25, 1856
2 2	McLEES Thomas, 9m 15d, of John and Sarah.	Nov. 25, 1860
1 197	McLEITH Thomas, 1m 14d, of John and Sarah,	Dec. 8, 1859
1 153	McLOON Owen, 3y 7m, of Thomas and Ann, born Providence,	Aug. 17, 1848
1 177	Mary E., 1y 10m, of Daniel and Rose,	June 13, 1854
1 187	McLOY ———, 1 day, of Robert and Mariah J.,	March 14, 1857

2 3	McMAHON Patrick, 24y 6m 2d, born Ireland,	Nov. 5, 1861
1 153	McMANN Peter, 1y 2m, of Francis and Mary Ann,	Aug. 18, 1848
1 163	John, 60 years, born Ireland,	Feb. 1, 1851
1 165	——, 1 day, of John and Ann,	April 15, 1851
1 177	John, 28 years, of Patrick and Margaret, born Ireland,	May 6, 1854
1 189	Ellen, 4y 2m 10d, of Michael and Catharine.	Dec. 3, 1857
2 2	McNABB Elizabeth, 4y 11y 23d, of Barnard and Catharine.	Jan. 27, 1860
1 155	McNALLY William, 1y 9m 17d, of Patrick and Eliza Ann,	Dec. 8, 1848
1 163	McNULTY Charles, 3 months, of James and Ann,	March 6, 1851
1 175	——, 3 days, of James and Ann,	Dec. 1, 1853
1 169	McPARLIN Ona, 7m 21d, of Stephen and Margaret,	March 22, 1852
1 177	John, 6m 15d, of John and Margaret,	Aug. 30, 1854
1 189	James, 1y 4m, of Stephen and Margaret,	Oct. 11, 1857
2 1	Sarah Jane, 9 months, of Terence and Elizabeth,	June 12, 1860
2 1	Stephen, 2y 6m 5d, of Terence and Elizabeth,	April 14, 1860
1 167	McQUADE ——, 1 day, of Michael and Ann,	Dec. 1, 1851
1 173	McQUESTION Ellen, 22 years, born Ireland,	Sept. 3, 1853
1 149	McVEY Barney, 19 years, of Patrick and Ann, born Ireland,	June 22, 1847
2 3	MELOY Joseph, 7m 7d, of Joseph and Ellen,	Aug. 25, 1861
1 177	MENSIES George, 27 years, of James, born Scotland,	May 3, 1854
1 163	METCALF Mary Ann, 1y 6m 3d, of John and Martha,	Sept. 15, 1850
1 177	MILLER Mary, 78 years, widow of Josiah, born Attleboro,	Oct. 7, 1854
1 151	MILLS Abraham A., 27y 7m 5d, of Joseph and Sarah, born South Port, Ct.,	Oct. 19, 1847
1 163	MONAHAN Mary, 16y 2m, of Patrick and Ann, born Ireland,	March 1, 1851
1 157	MOONEY Joseph, 6 months, of Daniel and Ann,	June 15, 1849
1 159	Ann, 29 years, wife of Daniel, born Boston,	Oct. 12, 1849
1 183	Jane, 10m 11d, of Daniel and Ann,	Aug. 2, 1856
1 149	MORIARTY John Joseph, 1y 1m 9d, of Michael and Catharine,	Sept. 25, 1847
1 191	John, 1m 18d, of Michael and Catharine,	Sept. 17, 1858
1 189	MORRISON Barnard C., 3y 1m 5d, of Barney and Mary,	Nov. 13, 1857
1 177	MOSES Mary A., 4y 4m 10d, of Elbert and Mary Ann,	Aug. 30, 1854
1 149	MOWRY Julia Spencer, 1y 9m, of Spencer B. and Julia,	June 7, 1847

1 187	MOWRY Julia, 39 years, wife of Spencer B.,	July 27, 1857
1 158	MULDOON Rosanna, 1y 11m 1d, of John and Catharine,	May 23, 1848
1 187	John, 42y 5m 1d, of Hugh and Mary, born Ireland,	Sept. 6, 1857
1 145	MURPHY Hannah, 17 years, of Edward and Ann, born Kelkenny, Ire.,	April 22, 1844
1 147	Sarah E., 3 months, of Michael and Bridget,	Aug. 2, 1847
1 157	Archibald, 3m 4d, of James and Rosanna,	July 1, 1849
1 157	Mary, 2y 4m 28d, of James and Rosanna,	July 11, 1849
1 177	Nancy, 50 years, wife of David Wellman, born Attleboro,	April 2, 1854
1 179	Nancy, 50 years, wife of Edward, born Ireland,	April 16, 1855
2 2	Bridget, 29 years, of Edward and Nancy, born Ireland,	Jan. 29, 1860
2 1	Amelia, 6m 3d, of James and Ann Fran- ces,	July 6, 1860.
2 2	Ardelia, 6m 2d, of James and Ann F.,	July 6, 1860

N

1 181	NEWCOME Charles F., 3m 6d, of Nathaniel and Hannah,	Sept. 1, 1855
1 163	NICKERSON Susan, 19y 2m, of Isaac and Susan, born Yarmouth,	Dec. 4, 1851
1 167	Edward, 1y 2m, of Dean and Phebe,	March 20, 1851
1 167	Esther H., 37 years, of Mulford and Esther, born South Dennis,	Oct. 22, 1851
1 177	Mariah J., 8y 8m 12d, of Joseph and Sarah,	Aug. 3, 1854
1 181	Ann M., 2y 11m 25d, of Dean and Betsey E.,	July 15, 1855
1 181	Phebe, 63y 4m, widow of John B., born Dartmouth,	Sept. 9, 1855
1 191	Anna, 11m 24d, of Joseph and Sarah,	Sept. 8, 1858
1 195	Hannah, 99y 10m 14d, widow of Solomon, born Harwich,	Aug. 30, 1859
1 195	James, 23y 3m, of Nehemiah and Thankful,	Nov. 10, 1859
2 1	Nickerson, 1 day, of Dean and Betsey,	Aug. 15, 1860
2 1	Maranda, 20y 6m 22d, of Isaac and Su- sanna, born Smithfield,	Oct. 30, 1860
2 3	Maria C., 1y 8m 11d, of Richard and Bell- etta,	May 11, 1861
1 177	NICKLE Elizabeth, 44y 10m 2d, wife of William,	April 29, 1854
1 181	NILES Rebecca, 92y 5m 25d, widow of Henry, born East Greenwich,	Oct. 7, 1855
1 187	NOLAN James, 55 years, of Daniel and Nancy, born Ireland,	Aug. 22, 1857
1 189	James, 1y 11m 7d, of Patrick and Catha- rine,	March 14, 1858

1 159 NORTON William Henry, 6 months, of
William and Mary A. E., Sept. 1, 1849

O

1 183 OGDEN Sarah Ann, 22y 0m 5d, of Joseph
and Sarah, born England, April 23, 1856
1 171 O'BRICE John, 2y 2m, of John and Louisa, Aug. 15, 1852
1 149 O'CONNOR Mary Ann, 2 years, of Henry
and Mary, Oct. 6, 1847
1 155 John, 8y 0m 7d, of Henry and Mary, Oct. 27, 1848
1 149 O'HARE Patrick, 4 years, of Arthur and
Mary, born Ireland, May 15, 1847
2 1 O'NEIL ———, 1 year, of William and
Mary, Dec. 29, 1860
2 3 ———, 1 day, of John and Alice, June 14, 1861
1 159 OLNEY Mary Eliza, 7 years, of James and
Eliza, Nov. 20, 1849
1 171 James, Jr., 36y 4m, of James and Betsey, Nov. 4, 1852
1 173 Dwight L., 3y 8m, of James and Eliza Ann, May 13, 1853
1 179 Daniel, 36y 4m 7d, of James and Elizabeth, April 1, 1855
1 183 Elizabeth, 60y 1m 11d, wife of James, born
Marblehead, July 3, 1856

P

1 179 PAINE Harriet B., 35y 5m 24d, of Daniel
and Sarah, born Woodstock, Ct., Dec. 24, 1854
1 179 Dianna, 23y 9m, wife of William H. C.,
born Cumberland, Jan. 5, 1855
1 187 PALMER Ardelia, 22 years, wife of An-
thony J., April 4, 1857
1 193 PARKER John, 43y 2m 1d, of Thomas and
Ellen, born England, Oct. 2, 1858
1 193 PATT Betsey, 39y 8m 17d, wife of Henry,
born Seekonk, Oct. 3, 1858
1 157 PEARCE Mary Eleanor, 1y 5m, of Andrew
B. and Mary, June 9, 1849
1 197 William F., 1m 19d, of Henry and Mary, Dec. 28, 1859
1 145 PECK Content, 45 years, wife of Arnold,
daughter of James Stephens, born
Swanzey, Sept. —, 1846
1 163 William, 29 years, of Larned and Harriet,
born Barrington, Jan. 3, 1851
1 161 PEIRCE Hannah B., 39 years, wife of
Lewis, born Seekonk, March 2, 1850
1 163 ———, 2 days, of Lewis and Hannah, March 10, 1850
1 173 Elizabeth, 82 years, wife of Isaac, born
Cumberland, March 4, 1853
1 179 Nathaniel, 38 years, of George and Lu-
cretia, born Cumberland, Dec. 18, 1854
1 147 Clarrissa G., 28y 5m 9d, wife of Benjamin
W., born Attleboro, ———, 1847

1 167	PEOPLES George, 40y 3m 2d, born Ireland,	Sept. 18, 1851
1 181	PERKINS John S., 33y 2m 1d, of Thad- dens and Olive, born Maine,	Oct. 30, 1855
1 163	PERREN Maria C., 6 years, of Henry and Maria, born North Providence,	March 31, 1851
2 2	Amasa, 55 years, born Seckonk,	May 9, 1860
2 3	Sally, 66y 11m 12d, daughter of Jared Ide, born Attleboro,	May 7, 1861
1 165	PERRY Sally, widow, 57 years, born New- port,	June 14, 1851
2 3	Joseph, 5m 16d, of Ellis and Annie C.,	Dec. 27, 1861
1 159	PHILLIPS Emily Frances, 10 months, of Robert and Freelove, born Smithfield,	Sept. 19, 1849
1 163	———, 47 years, wife of Robert,	Feb. —, 1850
1 149	PILLING Thomas H., 1y 3m, of Henry and Hannah,	Aug. —, 1847
1 163	PITCHER ———, son of George W. and Jane B.,	Nov. 15, 1850
1 173	Larned, 71 years, of Jabez and Sally, born Attleboro,	March 2, 1853
1 173	Helen N., 1y 1m 2d, of Benjamin L. and Sylvia C.,	July 5, 1853
2 3	Mercy, 73 years, widow of Larned, born Cumberland,	Sept. 1, 1861
1 175	PITTSLEY George W., 9 months, of Caleb and Rebecca Ann,	March 1, 1854
1 173	PLATT George H., 1y 0m 19d, of John and Susan A., born Providence,	Aug. 15, 1853
1 187	James H., 9m 7d, of Charles and Mary,	Sept. 11, 1857
1 151	POLLARD William Jefferson, 14 days, of James and Harriet,	March 28, 1848
1 167	James, 69y 6m, of John and Elizabeth, born England,	Nov. 23, 1851
1 161	PONSONBY Thomas, 62 years, born Ire- land,	Aug. 23, 1850
1 149	PORTER Andrew, 7 years, of Edward and Paulina,	Oct. 1, 1847
1 145	POTTER John H., 2y 0m 23d, of Nehe- miah A. and Bethia B., born North Providence,	March 4, 1844
1 169	Caroline A., 3y 8m, of Edward T. and Hannah A., born Middleboro,	June 16, 1852
1 183	Albert, 29 years, of Daniel A., born Scit- uate, R. I.,	July 29, 1856
1 191	Mary E., 1y 3m, of Thomas and Unis, born Rhode Island,	July 7, 1858
1 173	PRATT Frances, 25 years, wife of Francis,	April 2, 1853
1 175	Charles, 59 years, of Simeon and Sarah, born Bridgewater,	Dec. 27, 1853
1 193	Frederick H., 30y 0m 15d, of Chandler and Marietta, born Maine,	Sept. 22, 1858

2 3 PRATT Frances Whittier, 7m 7d, of Francis
and Mary E., Sept. 13, 1861

Q

1 155 QUINN Sarah, 2 years, of John and Mary, Jan. 15, 1849

R

1 167 RAMSBOTTOM ———, 2 days, of Joseph
and Charlotte, Sept. 13, 1851
1 169 Joseph W., 4y 5m, of Joseph and Char-
lotte, March 4, 1852
1 153 READ John B., 49 years, of Thomas and
Hannah, born Seekonk. May 10, 1848
1 157 Eliza Allen, 32 years, wife of Everett A.,
June 4, 1849
1 157 Augustus A., 3 months, of Everett A. and
Eliza A., Aug. 13, 1849
1 181 John, 19y 9m 24d, of John and Naoma,
born Vermont, Sept. 3, 1855
1 187 Charles, 19y 10m, of James B. and Mar-
garet, born Louisiana. July 4, 1857
1 189 Frances M., 11y 7m, of Isaiah and Mari-
etta, born Taunton. Oct. 19, 1857
1 195 ———, 1 day, of Abel and Deborah, Nov. 11, 1859
2 2 William Wallace, 29y 1m 10d, of Simeon
and Sarah, born Cumberland, Feb. 4, 1860
2 1 ———, 1 day, of William W. and Cor-
nelia W., Nov. 7, 1860
2 2 Abigail, 67y 0m 14d, widow of James,
born Seekonk, Nov. 26, 1860
1 175 READY Mary, 55 years, wife of Thomas,
born Ireland, Nov. 15, 1853
1 147 RHODES Frank L., 11 months, of Lemuel
and Eliza, April 5, 1847
1 171 Joseph, 52 years, born Pawtuxet, Sept. 1, 1852
1 163 RICHARDSON Amelia F., 6m 6d, of Elisha
F. and Huldah C., Oct. 12, 1850
1 163 Emily Jane, 6m 2d, of Elisha F. and Hul-
dah C., Oct. 18, 1850
1 163 RILEY ———, of Owen and Margaret, Sept. 25, 1850
1 193 Margaret, 35y 11m 10d, wife of Owen, born
Ireland, March 26, 1858
1 193 RITTER William L., 10m 18d, of Louis and
Harriet, April 25, 1859
1 147 ROBINSON Mary Ann, 10m 14d, of Wil-
liam and Eliza, born Ireland, Feb. 3, 1847
1 169 Dan, 80y 7m 10d, of Ezekiel, born Attle-
boro, Jan. 10, 1852
1 179 George R., 22y 2m, of Russell and Almira,
born Attleboro, Jan. 26, 1855

1 155	RODGERS Mary Ann, 2y 11m, of Michael and Bridget,	Sept. 29, 1848
1 171	———, 2 days, of Michael and Bridget,	Sept. 14, 1852
1 181	———, 1 day, of Michael and Bridget,	July 21, 1855
1 167	RODMAN Camorick, 72y 4m 12d, born Ireland,	Sept. 20, 1851
1 155	ROTHWELL James, 10y 7m, of Joseph and Martha, born England,	Nov. 14, 1848
1 185	RUSSELL Ellen, 4y 11m 22d, of John and Rosanna,	Dec. 19, 1856
1 145	RYAN Bridget, 40 years, wife of Michael, born Ireiland,	Dec. 7, 1845
1 189	James, 1m 21d, of Michael and Maria,	March 18, 1858

S

1 155	SALISBURY Ella F., 1y 6m 4d, of James and Mary Ann, born North Providence,	Sept. 26, 1848
1 187	Augustus M., 9y 2m 2d, of Daniel H. and Abby F., born Providence,	May 16, 1857
1 161	SANDERSON James, 8m 23d, of James and Mary,	Aug. 14, 1850
1 175	James S., 1y 11m 5d, of James and Mary Ann,	Sept. 21, 1853
1 161	SANFORD John Oren, 37 years, of John, born Rehoboth,	Feb. 10, 1850
1 181	SAUNDERS David S., 2y 1m 14d, of James and Mary Ann,	Aug. 29, 1855
1 165	SAWYER Eliza, 26y 10m 5d, of John, born Ireland,	Aug. 5, 1851
1 147	SCOTT Sarah, 87 years, born Cumberland,	Nov. 25, 1847
1 195	Ellen A., 2 years, of Charles J. and Mary J., born Coventry, R. I.,	June 14, 1859
1 193	SCULLIAN Mackle, 1y 7m 3d, of Daniel and Lucy,	Sept. 27, 1858
1 167	SEARS Mary L., 6y 3m 13d, of Arnold and Mary, born Fall River,	Oct. 19, 1851
1 169	Abraham, 42y 2m, of Arnold and Thankful, born Yarmouth,	July 11, 1852
1 183	Arnold, 74y 2m 2d, of Nathaniel and Rachal, born Dennis,	Feb. 27, 1856
2 1	Frederick, 1y 11m, of Obed and Emeline, born Boston,	Aug. 12, 1860
2 3	Thankful, 77y 1m 18d, widow of Arnold, born South Yarmouth,	Oct. 18, 1861
1 185	SHANNON ———, 2 days, of Patrick and Bridget,	Oct. 25, 1856
1 185	John, 7 days, of Patrick and Bridget,	Nov. 7, 1856
1 195	Joseph, 28y 10m 3d, of Joseph and Ann, born England,	July 7, 1859
1 177	SHELDON ———, 28 days, of Ezekiel and Mary A.,	June 30, 1854

1 185	SHELDON John, 3y 11m, of Nehemiah and Lyda, born Smithfield,	Dec. 9, 1856
1 185	SHENEY James, 4y 11m 28d, of James and Catharine.	Oct. 24, 1857
1 157	SHERMAN Albert S., 6 days, of Daniel G. and Lydia,	Feb. 18, 1849
1 157	Elizabeth, 68 years, widow of Wanton, born North Kingstown,	June 16, 1849
1 161	Ann Elizabeth, 22 years, of Clarke and Pauline, born Providence,	March 3, 1850
1 189	SHERRY Patrick, 1y 11m, of James and Catharine,	Nov. 7, 1857
2 2	Catharine, 35 years, of Neil and Bridget, born Ireland,	Oct. 17, 1860
1 179	SHOREY Betsey, 59 years, of Abel and Mary, born Seekonk,	May 6, 1856
1 171	SHORT Francis A., 11y 5m, of William B. and Abby, born Attleboro,	Nov. 23, 1852
1 191	SIMMONS Harriet D., of George and Louisa, 3m 15d,	Sept. 12, 1858
2 1	Emma D., of George H. and Louisa, 1y 2m,	Aug. 12, 1860
1 161	SKINNER Ebenezer, 31 years, of William, born Maine,	Dec. 15, 1850
1 165	SLADE Lucinda, 76y 1m 15d, widow of Ezra, born Swanzey.	June 19, 1851
1 183	Frances, 34 years, of Martin L. and Hannah.	July 16, 1856
2 3	Ezra, 61y 11m 9d, of Ezra and Lucinda, born Seeconnett,	Sept. 6, 1861
1 145	SLOCUM William.	June 5, 1846
1 145	SMITH Mary P., 5y 6m 6d, of Joseph and Mary Ann,	April 22, 1844
1 155	Thomas P., 75 years,	March 8, 1849
1 157	Amelia Maria, 6y 3m, of Joseph and Mary Ann,	April 13, 1849
1 159	Thomas, 10 years, of William and Jane, born England,	Nov. 5, 1849
1 163	Mary, 12 years, of John and Bridget, born Lowell,	Aug. 6, 1850
1 167	Bridget, 45 years, wife of John, born Ireland,	Nov. 6, 1851
1 173	Louisa, 5 years, of James F. and Martha,	May 20, 1853
1 179	Roscoe Peck, 1y 3m 16d, of Joseph and Mary A.,	Dec. 31, 1854
1 179	George H., 1 day, of Joseph and Elizabeth,	Feb. 20, 1855
1 193	John, 3y 0m 5d, of Joseph and Elizabeth,	Oct. 15, 1858
1 193	Thomas, 72y 7m, born England,	April 27, 1859
2 2	Henry F., 2m 2d, of Henry F. and Emma G.,	Oct. 15, 1860
2 1	Daniel E., 23y 4m 30d, of Thomas and Mary, born Attleboro,	Dec. 30, 1860

2 3	SMITH Edward Albert, 4m 24d, of John and Harriet, born North Providence,	Dec. 13, 1861
1 181	SNOW ———, 1y 11m 10d, of Robert and Emeline,	Aug. 2, 1855
1 197	Betsy, 79 years, widow of Robert, born Providence.	Dec. 11, 1859
1 163	SOUTHERLAND John M., 1y 3m 12d, of Alexander and Henrietta,	July 1, 1850
1 165	Gavin, 26y 11m, of Alexander and Jane, born Scotland,	Aug. 3, 1851
1 185	Marietta W., 2y 0m 13d, of Alexander and Marietta,	Nov. 25, 1856
2 3	SPOONER Lois, 22y 7m 2d, wife of Thomas, born Cumberland,	April 19, 1861
1 147	SPRAGUE Frederick H., 16 months, of Daniel R. and Emily.	March 28, 1847
1 187	Charles E., 20y 8m 2d, of James and Free-love, born Cranston,	April 5, 1857
1 145	STANLEY Sarah W., 20 years, of William and Frances, born Newport,	March 28, 1844
1 183	STARKWEATHER James C., 62 years, of Oliver and Marion,	July 26, 1856
1 193	Abby, 28 years, wife of James O., born North Providence,	Feb. 27, 1859
1 177	STEED John F., 61 years, born England,	April 11, 1854
1 153	STETSON Mary, 87 years, wife of Caleb, born Greenwich, R. I.,	April 1, 1848
1 187	STEWART Isabella, 27y 3m, of John and Jane, born Ireland,	May 20, 1857
1 191	David, 40y 3m 5d, born Ireland,	July 6, 1858
1 149	STOWERS Ellen Curtis, of Edward and Ann Eliza B.,	Aug. 19, 1847
1 161	STRANGE Sarah F., 5 years, of Edward and Freelove, born North Providence,	Sept. 25, 1850
1 151	STUBBS Mrs. S———, wife of Samuel, born England,	winter of 1847
1 151	Samuel, born England,	winter of 1847
1 151	STUDLEY Washburn, 32y 6m, of Josiah and Bethiah, born North Providence,	Oct. 21, 1847
1 151	Leonard, 3y 0m 26d, of Elisha and Asen-eth, born Swanzey,	April 29, 1848
1 187	Josiah, 39y 6m, of Joseph and Bethiah, born Yarmouth,	Aug. 21, 1857
1 183	STUTSON Phebe, 51 years, of Caleb and Mary, born East Greenwich,	Dec. 9, 1855
1 149	SULLIVAN Margaret Ann, 1y 0m 12d, of Gabriel and Ann Elizabeth,	Sept. 3, 1847
1 163	Daniel, 2y 3m, of Daniel and Sarah, born Fall River,	April 10, 1852
1 145	SUTTON Harriet, of William,	March 9, 1846
1 151	Sarah, 21 years, daughter of Josiah and Sally Marchant, born North Providence,	Nov. 1, 1847
1 195	Cora B., of Samuel and Caroline, born See-konk,	Sept. 18, 1859

1 165	SWARTZ John, 21y 1m 12d, of John and Margaret, born North Providence,	July 4, 1851
1 169	John, 1y 3m, of John and Margaret,	July 4, 1852
1 151	SWAZEY Mrs. —, wife of Jonathan,	Dec. —, 1847
1 179	SWEENEY John, 28 years, born Ireland,	Jan. 27, 1855
1 183	SWEET William, 64y 3m 13d, of James and Lucy, born East Greenwich,	June —, 1856

T

1 149	TABOR Lucy, 69y 4m 2d, daughter of John and Eleanor Wilbur, born Little Compton,	Sept. 7, 1847
2 1	TALLEY Rosanna, 19 years, of Barnard and Rosanna, born Ireland,	Oct. 11, 1860
1 149	TAYLOR Martha, 9 months, of John and Elizabeth,	Aug. 21, 1847
1 153	Sarah, 4 years, of Peter and Mary,	Aug. 31, 1848
1 165	Alice L., 3y 1m 14d, of Jude and Amey,	Aug. 21, 1851
1 169	Jane, 9y 9m 28d, of James and Ann, born England,	April 15, 1852
1 153	THAYER Mary Louisa, 3m 25d, of Alanson and Perly B.,	Aug. 18, 1848
2 3	THOMAS Mercy, 59 years, wife of George D.,	June 17, 1861
2 2	THORP Sabra, 25y 3m, born England,	Feb. 10, 1860
1 153	THURBER —, 1m 12d, of Alfred and Mehitable,	Aug. 5, 1848
1 175	Celia Ann, 1y 8m, of Alfred W. and Mehitable W.,	Oct. 1, 1853
1 179	Harriet E., 12y 2m, of John M. and Lydia,	May 4, 1855
1 187	Joseph, 24 years, of John M. and Lydia,	Feb. 22, 1857
1 175	TIERNEY Catharine, 3y 4m 20d, of James and Mary,	Nov. 20, 1853
1 145	TIFFANY Otis, 79 years, of Ebenezer and Molly, born Attleboro,	Aug. 29, 1846
1 147	Nancy, 73 years, wife of Otis,	April 17, 1847
1 165	TIGH Sally, 15 days, of Patrick and Catharine,	Aug. 19, 1851
1 175	TIGHEY Catharine, 41 years, wife of Patrick, born Ireland,	Oct. 16, 1853
1 193	TILLINGHAST Amos A., 66 years, of Nicholas and Betsey, born Providence,	March 19, 1859
1 145	TINGLEY Charlotte, born Cumberland,	July 26, 1846
1 165	Elias, 64y 4m 19d, of Benjamin and Elizabeth, born Cumberland,	April 3, 1851
1 187	Ellis J., 1y 6m, of Lyman and Bethia,	April 3, 1857
1 155	TISDALE Alvin, 1y 6m 18d, of Benjamin and Julia Ann,	Sept. 14, 1848
1 183	Benjamin, 1y 0m 17d, of Benjamin and Julia,	July 25, 1856

- 2 2 TWIST Mary E., 4m 2d, of Nathan H. and
Emeline A., Aug. 9, 1860

U V

- 1 183 VIALL David, 25 years, of Mason and Ruth, Feb. 5, 1856
1 177 VICKERY William, 39 years, of Abdial and
Hannah, born Attleboro, July 15, 1854
1 181 Lucenna, 5 months, of Otis and Hannah, Aug. 8, 1855
1 181 Alphonso, 3y 4m, of Hannah, Sept. 17, 1855
1 181 Alfred, 1y 3m 15d, of Abdial and Freeloove, Oct. 13, 1855
1 183 Lucena, 1 month, of Shubael and Hannah, March 20, 1856
1 185 Alfred, 1y 3m, of Abdial and Freeloove, Aug. 8, 1856
1 185 Lucena, 6 months, of Abdial and Freeloove, Aug. 22, 1856
1 185 Alphoneo, 3y 10m 2d, of John Blanchard
and ———, Sept. 3, 1856
1 191 Frederick, 3m 1d, of Abdial and Freeloove, Aug. 4, 1858
2 3 Carrie, 28 days, of Otis and Frances, Aug. 28, 1861
2 2 VINSON Samuel H., 63y 11m, of James and
Mary N., born Newport, Dec. 2, 1860

W

- 1 147 WAKEFIELD Chancey, 33 years, Nov. —, 1847
1 163 WALCOTT Loretta, 54 years, wife of Jabez,
born Cumberland, Jan. 4, 1850
1 179 WALKER Sarah, 1y 2m, of Nathaniel L.
and Margaret A., March 5, 1855
2 2 Edward A., 1y 1m 18d, of Ephraim and
Susan, born Seekonk, Oct. 13, 1860
1 188 WALLACE Charles F., 1m 27d, of John P.
and Sarah, March 22, 1858
1 171 WARBURTON, Peter, 31y 4m 7d, of John
and Martha, born England, Oct. 23, 1852
1 171 Peter, 31 years, born England, Feb. 9, 1853
1 195 WARDLOW Eliza, 63 years, wife of James,
born Boston, Nov. 16, 1859
1 178 WASHBURN Anna S., 5y 10m, of Tobias
and Anna H., Aug. 10, 1853
1 157 WATSON Elizabeth, 2y 5m, of Gabriel and
Ann, born Ireland, May 3, 1849
1 159 Robert, 8 months, of Gabriel and Ann, Sept. 28, 1849
1 159 Mary E., 68 years, widow of James, born
England, Nov. 29, 1849
1 179 WAUGH Joseph, 70y 5m 12d, of Joseph
and Ann, born England, April 19, 1855
2 1 WEBSTER William F., 26y 2m 1d, of Sam-
uel and Mary, born New Hampshire, Nov. 12, 1860
1 149 WELCH Bridget, 36 years, daughter of
John and Bridget Malone, born Ireland, Oct. 7, 1847
1 159 Bridget, 7m 9d, of Martin and Julia, Dec. 12, 1849

1 149	WELDEN Prince, 73y 7m 14d, of Elisha and Prescilla, born Yarmouth,	July 29, 1847
1 177	WELLMAN Dexter, 46y 5m, of Lot, born Attleboro,	Aug. 1, 1854
1 183	WEST Ruth, 42 years, wife of Oren, born Smithfield,	Dec. 3, 1855
1 193	James, 6 months, of Oren and Ann,	Feb. 14, 1859
1 195	Ellen, 57y 10m 3d, of William and Abigail, born Providence,	Aug. 22, 1859
1 159	WHEATON Martha, 53 years, wife of James, born North Providence,	Sept. 15, 1849
1 173	WHIPPLE Abigail, 78y 3m, wife of Bennett, born Cumberland,	May 19, 1853
1 183	Bennett, 73y 9m, of Joel and Deborah, born Cumberland,	March 8, 1856
1 167	WHITAKER Andrew, 22 years, of James, born Ireland.	Nov. 12, 1851
1 189	WHITE Luther, 83y 1m 1d, of Ezekiel, born Dedham,	Feb. 4, 1858
2 1	WHITEFIELD William B., 45y 10m 13d, of Simeon and Lucy, born Providence,	July 1, 1860
1 163	WHITEING Chloe D., 50 years, wife of Elias D., born Upton.	Jan. 11, 1850
1 151	WHITMAN Mary T., 36 years, of Ebenezer and Lydia, born Salisbury, N. H.,	Nov. 25, 1847
1 195	WIBBER ———, 2 days, of Thomas E. and Ruth A.,	Oct. 10, 1859
2 3	WILBUR Ruth A., 33y 11m 19d, wife of Thomas E.,	Sept. 5, 1861
1 145	WILEY John, 43 years,	Feb. 28, 1846
1 191	Lyman L., 21y 4m, of Alonzo and Charlotte S., born Watertown,	July 18, 1858
2 3	WILKINSON Sarah I., 54 years, wife of Samuel, born Bristol,	Aug. 25, 1861
1 185	WILLARD Byron A., 2y 4m, of Henry J. and Mariah,	Oct. 20, 1856
2 3	Susan G., 70y 10m 2d, widow of Stephen, born Warwick, R. I.,	Sept. 7, 1861
1 145	WILLIAMS Edward B., 3y 9m 1d, of Edward,	March 24, 1847
1 155	Amey Ann, 86y 9m 17d, wife of Jeremiah, born Cranston,	Sept. 14, 1848
1 155	Mary M., 17y 4m 20d, of Amos and Mary,	Feb. 21, 1849
1 171	Cromwell H., 1y 1m 20d, of Alvin D. and Sarah H.,	Sept. 4, 1852
1 179	Daniel, 7m 2d, of Patrick and Margaret,	Jan. 11, 1855
1 191	Eliza A., 18y 8m 12d, wife of James A., born New York,	April 14, 1858
2 3	Mary Eliza, 3y 9m 21d, of James and Eliza,	Feb. 20, 1861
1 163	WILSON Jane, 26 years, wife of David,	Jan. 25, 1850
1 173	Elizabeth M., 5 years, of John and Rose, born New York,	March 10, 1853
1 163	WISE George A., 3 months, of John and Mary A., born North Providence,	Jan. 21, 1851

DEATHS—PAWTUCKET.

457

187	WISE	Elijah, 61y 5m 15d, born Maine,	Sept. 11, 1857
169	WOOD	———, 1 day, of Thomas and Roby Ann,	June 27, 1852
189		Jenette, 74y 3m, wife of Samuel, born England,	Jan. 17, 1858
161	WOODCOCK	Alice G., 2 years, of George and Delia,	Nov. 20, 1850
193		George, 49y 4m 5d, of Jonathan and Nancy, born Attleboro,	Dec. 27, 1858

X Y Z

Nothing under these letters.

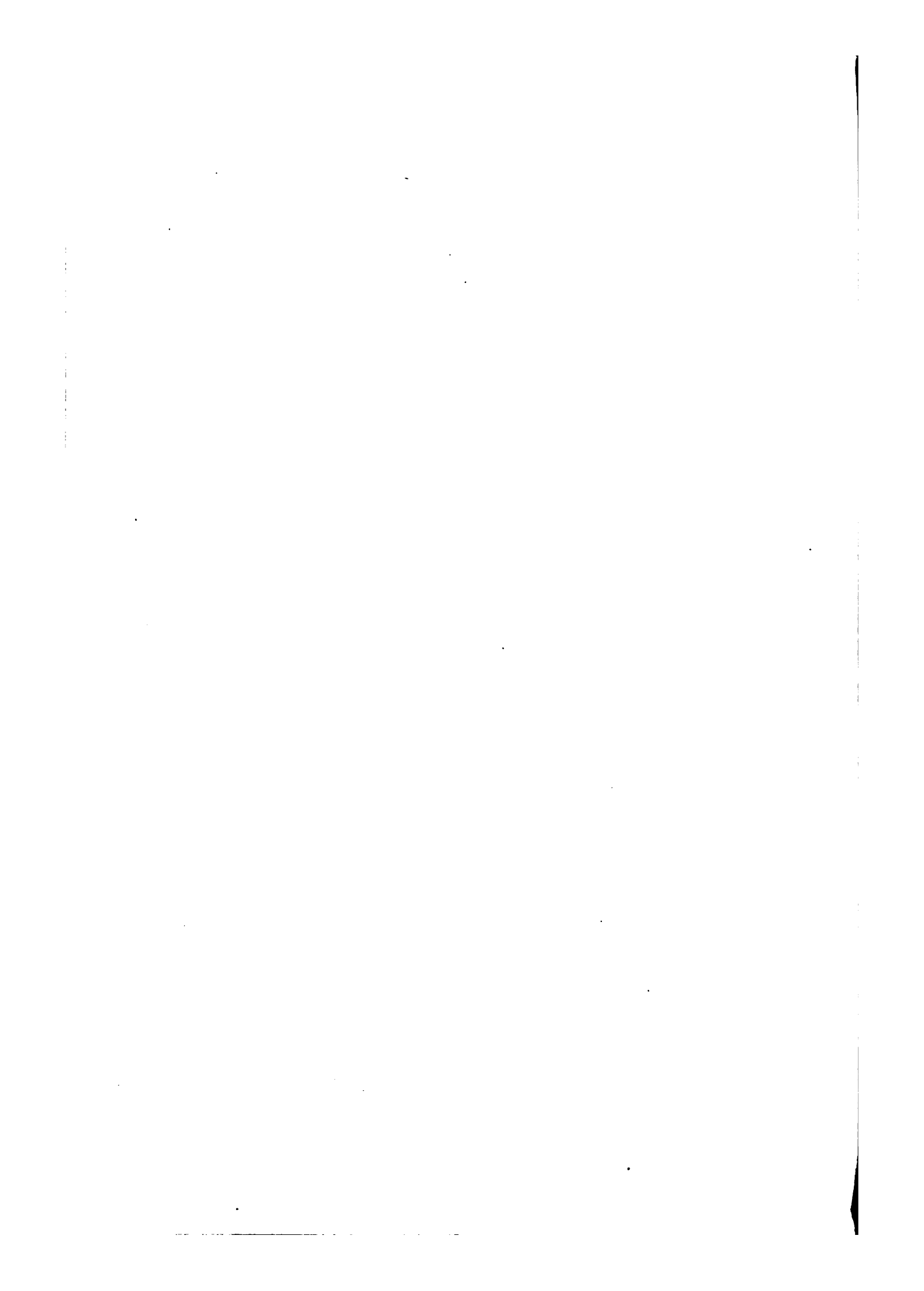

Newman Congregational Church.

Roll of Membership.

NOTE:—l, received by letter; b, baptized; d, died; dis, dismissed; dr, dropped.

A

NAME.	RECEIVED.	REMOVED.
ABELL Joshua,	March 13, 1725-6	
Joshua, Mrs.,	March 13, 1725-6	
Nancy,	Aug. —, 1820	d. March 25, 1840
ALLEN Carrie L. (Bourne),	May 17, 1891	
Amey,	Aug. 4, 1771	
Christian,	May 15, 1709	
Elizabeth,	April 6, 1834	Aug. 31, 1837
Elizabeth T.,	May 28, 1850	
dis. to Pawtucket, R. I.,		March 24, 1867
Frederick B.,	l. May 17, 1891	
Hector,	Jan. 4, 1701	
John F.,	Oct. 4, 1858	
dis. to Pawtucket, R. I.,		March 24, 1867
Leverett W.,	b. Jan. 1, 1893	
Rebecca,	Aug. —, 1820	d. ———, 1858
Samuel,	May 15, 1709	
Squire,		
Thomas, Mrs.,	Sept. 27, 1759	
Rebecca,	Oct. 1, 1815	
ALLYN Thomas,	July 23, 1727	
Thomas, Mrs.	July 23, 1727	
AMSBURY John,	Feb. 9, 1706	
Mercy,	April 17, 1709	
Thomas,	April 27, 1712	
Thomas, Mrs.	April 27, 1712	
ADLINGTON Jerusha,		
ARMINGTON Bethiah,	Oct. 6, 1811	d. Sept. 16, 1835
Betsey,	Oct. 6, 1811	
Hannah,	Sept. 26, 1731	
ATTWELL Sarah,	May 14, 1732	

B

BAGGS Amanda M.,	l. June 5, 1859	d. Dec. —, 1868
-------------------------	-----------------	-----------------

NAME.	RECEIVED.	REMOVED.
BAILEY Mary A. (Riley), dis. to Newton,	l. April 4, 1875	Aug. 8, 1875
BAISTOW George, Martha,	Feb. 19, 1726 Sept. 2, 1733	
BAKER Abbie M., dis. to United Con. Ch., East Providence,	l. July 1, 1883	July 13, 1889
Daniel F., Elizabeth, Emma,	June 2, 1867 May 4, 1840 July 1, 1883	
dis. to United Con. Ch., East Providence,		July 13, 1889
Grace Amelia, Herbert Stanley, John, Margaret,	May 17, 1895 May 17, 1895 Oct. 30, 1736 Oct. 30, 1736	
BALCH Abbie M., Charles C., Grace,	Sept. 4, 1887 Sept. 4, 1887 b. May 22, 1892	
BALDING Elizabeth, dis. to Attleboro,	Sept. 6, 1730	Oct. 13, 1754
Jonathan, dis. to Attleboro,	Sept. 6, 1730	Oct. 13, 1754
BARNEY Amanda M., Anna,	l. Dec. 4, 1864 June 1, 1856	d. March 4, 1869
dis. to Fairmont, Mass., Bryant, dis. to Baptist Church,	Dec. 6, 1843	———, 1869 Sept. 25, 1887
Eliza Lathe, Horace, dis. to East Greenwich,	l. Sept. 24, 1826 April 7, 1856	Oct. 19, 1874
James O., Rev., Olin M., Sophia,	l. Feb. 4, 1824 April 5, 1857 Dec. 6, 1846	d. March 4, 1869 d. April —, 1862
BARBER Lydia, BARKER Harriet G., BEBB Anna (Carpenter), BELKNAP Miranda, BESSIE Eva H., BESTOW Mary, BICKNELL Elizabeth S., dis. to Providence,	July 12, 1761 Aug. 4, 1867 June 1, 1856 Aug. 3, 1834 May 17, 1891 l. Oct. 10, 1736 l. ———, 1843	dis. Dec. —, 1880 d. Aug. 27, 1890
Fanny M., James,	April 5, 1857 Feb. 7, 1858	March 24, 1847 d. June 30, 1892 d. Nov. 14, 1891
BILLINGS Samuel, dis. to Providence,	l. Aug. 5, 1832	Feb. 8, 1855
BISHOP Anna P., Ebben, Ebenezer, Ebenezer, Edward, Edward, Mrs., Hannah, John, John, Mrs.	Sept. 5, 1880 March 27, 1726 June 25, 1749 May 5, 1751 Sept. 25, 1706 Sept. 25, 1706 July 4, 1736 April 11, 1723 April 11, 1723	

NEWMAN CONGREGATIONAL CHURCH—MEMBERSHIP. 461

NAME.	RECEIVED.	REMOVED.
BISHOP Martha E., Patience,	1. Aug. 3, 1865 July 25, 1762	
Patience, dis. to Winthrop,		Jan. 26, 1777
Patience, dis. to Winthrop,	June 28, 1761	Jan. 26, 1777
Patience, Mrs.,	Jan. 29, 1803	d. Feb. —, 1803
BLANDELL Rosa, Warren H.,	June 2, 1867 June 2, 1867	dis. Sept. 17, 1882
BLANDING Bethiah, Sarah,	Nov. 14, 1742 May 5, 1734	
Sarah, dis. to Taunton,		June 3, 1744
Sarah, William,	Feb. 24, 1739	
BLISS Fanny, dis. to United Con. Church,	Aug. 4, 1867	June 13, 1889
George N., dis. to United Con. Church,	Dec. 1, 1872	June 13, 1889
Jonathan,	Feb. 18, 1704	
Marian,	Feb. 18, 1704	
Mary K.,	Aug. 4, 1867	
BLOOMSTETT Annie, Charles,	May 22, 1892 June 12, 1892	
BLUE Betsey,	June 3, 1832	
BOGERT Lillie N. (Riley),	1. April 4, 1875	dis. Dec. 6, 1891
BOGMAN Angelica,	June 1, 1856	
BOSWORTH Elizabeth, Ichabod, Mrs.,	Nov. 5, 1727 April 12, 1704	
Joseph,	July 3, 1726	
Lydia,	July 3, 1726	
Lydia Palmer,	Sept. 4, 1887	d. April 10, 1890
Margaret,	Nov. 5, 1727	
BOURNE Almedia, dis. to Fall River.	April 3, 1842	
Almond O.,	June 5, 1842	dis. Jan. 1, 1852
Almond,	June 5, 1859	d. Dec. 27, 1873
Ann Frances, dis. to Central, Prov.,	April 7, 1861	March 22, 1885
Baylies,	June 4, 1835	———, 1849
Baylies T., dis. to Episcopal Ch., Lonsdale,	June 2, 1867	
Charlotte D.,	June 5, 1859	d. Sept. 17, 1861
Delia F.,	April 7, 1861	d. Feb. 18, 1879
Edith Frances,	July 3, 1892	
Ella F.,	June 2, 1872	
Frederick Nelson,	July 3, 1892	
Grace Etta,	May 22, 1892	
Harriet, dis. to Beneficent, Prov.,	April 3, 1842	March —, 1862
Henry O., dis. to Free Baptist Ch., Taunton,	April 7, 1861	Sept. 17, 1882
Isaac M., dis. to Free Baptist Ch., Taunton,	April 7, 1861	Sept. 17, 1882
Laura,	1. May 17, 1871	

NAME.	RECEIVED.	REMOVED.
BOURNE Stephen N., dis. to Park Place, Pawtucket,	June 2, 1867	Nov. —, 1882
Walter, BOWE ———,	June 2, 1867	
BOWEN Ann, dis. to Killingly, Ct.,	May 14, 1727	July 1, 1764
Dan, dis. to Voluntown, Ct.,		July 5, 1739
Eliza A. (Lake), dis. to Taunton,	Oct. 7, 1832	July 3, 1836
Elizabeth,	Feb. 12, 1738	
Hephzibah,	June 13, 1736	
Huldah,	June 6, 1725	
Jabez,	June 6, 1725	
John,	Nov. 11, 1764	
Laura,	Oct. 4, 1868	
Mary,	Sept. 4, 1743	
Mary C.,	Feb. 2, 1834	
Mehitable, dis. to Voluntown, Ct.,	Dec. 26, 1725	July 5, 1739
Mehitable,	Jan. 26, 1725	
Sarah,	May 14, 1766	
Susannah,	July 19, 1730	
Thomas,	Sept. 1, 1745	
Thomas,	Sept. 30, 1770	
William M., dis. to Pawtucket,	June 3, 1832	June 30, 1856
BOWERS Matilda,	Aug. —, 1820	d. Dec. —, 1873
BOWKER Ruth,	l. March 3, 1889	dis. Sept. 29, 1889
BRADFORD Bettie, Sarah,	Sept. 22, 1751	
Solomon,	Aug. 13, 1782	
BRADLEY Abbie J.,	Sept. 22, 1751	
Arthur C.,	April 5, 1857	d. May 13, 1879
Charles, dis. to Medfield,	Jan. 1, 1893	
Charles Howard,	Aug. 4, 1867	March 30, 1876
Frank E.,	May 20, 1894	
Mary A. (Blendell),	Dec. 2, 1877	dis. Feb. 4, 1894
William Cortland,	June 2, 1867	
William P.,	April 7, 1861	
BRAYTON Adeline W.,	April 5, 1857	d. Sept. 12, 1889
dis. to Bristol,	Sept. 3, 1846	
Helen E.,	Oct. 2, 1859	———, 1866
dis. to Bristol,		———, 1866
BREDESON Charles,	May 19, 1895	
Jennie C.,	May 19, 1895	
Lillie May,	May 19, 1895	
BRIGGS Jane Naoma,	April 6, 1879	
BRITTON Herbert N.,	Dec. 2, 1877	
Lucy M., dis. to North Ch., Providence,	June 3, 1877	June 20, 1881
Sarah (Case),	May 25, 1854	dis. Jan. 30, 1859
BROOKS ———, Mrs.,	Aug. 5, 1711	

NEWMAN CONGREGATIONAL CHURCH—MEMBERSHIP. 463

NAME.	RECEIVED.	REMOVED.
BROWN Agnes,	l. July 1, 1883	d. Aug. 6, 1887
Alice Carpenter,	June 5, 1859	d. Jan. 26, 1894
Amos,	July 3, 1737	
Anna E.,	l. April 5, 1868	d. June 10, 1874
Dorothy,	Sept. 29, 1745	
Dorothy,	Aug. 11, 1798	d. March 19, 1848
Emma C.,	May 17, 1891	
Ephraim,	June —, 1820	dis. May 30, 1842
Esther,	March 3, 1734	
Florence Helen,	May 17, 1896	
George,	l. June 5, 1821	dis. Aug. 31, 1837
Hannah,	May 30, 1762	
Helen Augusta,	Aug. 4, 1867	dis. Sept. 17, 1882
Henrietta S.,	June 1, 1856	d. Nov. 29, 1879
Henry W.,	May 22, 1892	
Huldah,	Nov. 3, 1815	d. Nov. —, 1839
Huldah,	June 1, 1836	d. Jan. 6, 1888
James, Mrs.,	June 28, 1696	
James, Mrs.,	May 31, 1724	
Jouathan,	June —, 1820	d. Sept. —, 1855
Joseph,	June 1, 1856	
Joseph C.,	June 3, 1838	d. Nov. 27, 1870
Lucretia,	June 12, 1803	
Mary,	July 3, 1737	
Mary A.,	l. Oct. 3, 1880	
dis. to Fourth Ch., Prov..		
Mercy,	July 12, 1724	
Nancy,	June 3, 1832	
Peter H.,	Aug. 5, 1832	d. May 4, 1885
Rebeccah,	Feb. 12, 1738	dis. Dec. 7, 1746
Ruth,	Sept. 3, 1732	
Sally,	Aug. 5, 1832	d. May 27, 1870
Samuel,		
Sarah,		
Sarah C.,	Aug. 4, 1867	
dis. to North Ch., Providence,		
		Jan. 31, 1884
William, Jr.,	May 4, 1729	
William, Mrs.,	Sept. 3, 1727	
Willam Frederick,	July 1, 1883	d. March 19, 1895
BUCKLAND Jabez, Mrs.,	June 25, 1709	
James,	Oct. 24, 1725	
Joseph, Mrs.,	—, 1698	
Josiah, Mrs.,	June 28, 1696	
BUCKLIN Borah, Mrs.,	Aug. 23, 1702	
Beriah,	Feb. 24, 1739	
Elizabeth,	May 4, 1746	
Freelove,	Dec. 12, 1725	
Freelove,	May 3, 1730	
Hannah,	May 4, 1740	
Hannah,	Oct. 14, 1810	
Huldah,	l. May 20, 1827	d. —, 1843
Nehemiah,	May 14, 1732	
Nehemiah, Mrs.,	May 14, 1732	

NAME.	RECEIVED.	REMOVED.
BUCKLIN Nehemiah,	Nov. 9, 1740	
BULLARD Rebecca,	April 24, 1726	
BURGESS Isaac C., dis. to Pawtucket,	Dec. 1, 1867	Oct. —, 1874
BUSH Joseph, Jr.,	April 17, 1709	
BUTLER Judiah,	Nov. 15, 1724	
BUTTERWORTH John, Judeth,	July 12, 1724	
Mary,	April 9, 1727	April 4, 1736
Noah,		
Patience,	July 3, 1743	
Samuel,	Oct. 5, 1712	
B—— Richard,	Nov. 17, 1732	

C

CAMP Eleanor,	Oct. 4, 1812	d. ———, 1838
CAPRON Mrs. Banfield,	Jan. 2, 1703	
CARLSON John Fred, Mary,	July 3, 1892 May 22, 1892	
CARPENTER Abia, Abia,	Oct. 5, 1712 June —, 1697	
Abia, Mrs.,	June —, 1697	
Abiah,	Nov. 19, 1721	
Amey F.,	April 7, 1856	d. May —, 1881
Anna,	Dec. 31, 1775	
Anna,	July 29, 1753	
Andrew, Mrs.,	May 5, 1728	
Asahel,	July 3, 1768	
Aseneth,	June 12, 1803	
Bethiah, dis. to Attleboro,	April 8, 1804	Dec. 20, 1829
Betsey, dis. to Pawtucket,	Aug. 6, 1815	Nov. 6, 1836
Cornelius,	April 15, 1733	
Cornelius, Mrs.,	April 15, 1733	
Cyrel,	l. Aug. 4, 1867	d. Dec. 7, 1879
Dan,	July 26, 1718	
Dan, Mrs., dis. to Attleboro,	Aug. 9, 1724	Feb. 6, 1742
Daniel, Mrs., dis. to Attleboro,	Dec. 31, 1775	Feb. 6, 1742
Daniel,	———, 1723	
Daniel, Mrs.,	———, 1723	
Darius, Jr.,	March 9, 1728-9	
Davis,	Jan. 1, 1893	
Deliverance,	March 28, 1708	
Deliverance, dis. to New Marblehead,	March 6, 1736	June 28, 1747
Dexter,	April 7, 1856	d. Nov. 12, 1881
Dorothy,	July 1, 1739	
Dorothy,	June 6, 1736	

NEWMAN CONGREGATIONAL CHURCH—MEMBERSHIP. 465

NAME.	RECEIVED.	REMOVED.
CARPENTER Edward,	Aug. 5, 1832	d. Nov. 30, 1873
Edward,	May 4, 1729	
Eleazer,	May 14, 1732	
Elihu,	Aug. 2, 1807	
Elihu, Dea.,	1. Nov. 13, 1825	d. July 5, 1827
Elizabeth,	April 13, 1735	
Ephraim,	June 23, 1723	
Ephraim, Jr.,	Sept. 2, 1733	
Experience,	Aug. 15, 1736	
Experience,	March 27, 1737	
Ezekiel,	March 5, 1731-2	
dis. to Attleboro,		July 15, 1770
Ezra,	Dec. 8, 1723	
George Horr,	June 12, 1892	
Haunah,	Aug. 29, 1705	
Hannah M.,	Sept. 4, 1887	
Henrietta,	May 19, 1833	d. May 2, 1892
Huldah,	May 23, 1736	
dis. to Woodstock,		Oct. 6, 1745
Jabez,	Oct. 8, 1727	
Johannah,	July 4, 1736	
John,	July 29, 1753	
Joseph,	Aug. 5, 1711	
Josiah,	April 19, 1696	
Lephe,	1. Jan. 1, 1826	d. May 23, 1832
Lanna,	June 1, 1856	d. Oct. —, 1888
Lois,	Dec. 5, 1802	
Lucy,	June —, 1820	
Margaret,	April 12, 1730	
Maria,	Dec. 2, 1877	
Maria,	May 17, 1891	
Martha,	Oct. 31, 1725	
Martha,	July 4, 1731	
Martha,	April 17, 1709	
Mary,	Aug. 3, 1856	
Mary,	Dec. 27, 1697	
Mary,	April 29, 1776	
Mary,	Sept. 6, 1730	
Mary,	May 4, 1729	
Mary,	July 10, 1726	
Mary,	April 10, 1803	
Mary D.,	July 6, 1890	
Mary E.,	Sept. 5, 1880	dis. June 13, 1889
Mary L.,	Sept. 4, 1887	
Mehitable,	March 3, 1734	
Micah,	April 11, 1723	
Miriam,		
Nancy,	July 4, 1731	
Nathaniel,	April 23, 1727	
Nathaniel,	Aug. 31, 1766	
Noah,	July 30, 1704	
Noah, Jr.,	Dec. 25, 1720	
dis. to Attleboro,		Dec. 2, 1738

NAME.	RECEIVED.	REMOVED.
CARPENTER Obadiah, dis. to Attleboro,	March 28, 1708	Dec. 20, 1729 d. May 16, 1830
Olive,	June 12, 1803	
Pero (negro),	Jan. 5, 1734-5	
Polly,	July 3, 1768	
Rachal,	April 4, 1830	d. ———, 1874
Rebeckah,	Nov. 9, 1740	
Sarah, dis. to Attleboro,	March 5, 1731-2	July 15, 1770
Sarah,	Jan. 2, 1708	
Sarah,	July 30, 1704	
Sarah (Peck),	Aug. 1, 1813	d. April 29, 1837
Stephen,	July 4, 1731	
Stephen,	July 10, 1726	
Susan,	May 5, 1723	
Susannah,	Jan. 5, 1734-5	
Susannah,	July 7, 1723	
Susannah,	Aug. 31, 1766	
William,	Nov. 3, 1734	
William,	June 12, 1792	
Zach,	April 17, 1709	
Zermiah,	Sept. 2, 1733	
CARTER Samantha Ann,	May 19, 1895	
William Davenport,	May 19, 1895	
CASE Amey O.,	May 22, 1892	
James G., dis. to Park Ch., Pawtucket,	June 2, 1867	Sept. 17, 1882
Nathan H.,	April 7, 1861	
Samuel O.,	Feb. 4, 1859	
Samuel O.,	April 7, 1861	d. Aug. 26, 1890
CHAFFEE Aaron,	April 3, 1842	d. Nov. —, 1855
Anna, dis. to Barrington,	June 6, 1736	Jan. 31, 1743
Betsy Wright, dis. to Fordham, N. Y.,	May 22, 1892	Dec. 19, 1896
Charlotte A.,	Sept. 2, 1883	
Dan,	Oct. 8, 1727	
David, Jr., dis. to Astford,	Sept. 3, 1732	Jan. 8, 1769
Elizabeth,	May 14, 1732	
Ephraim,	June 13, 1736	
Experience,	Oct. 6, 1745	
Ezra,	April 3, 1842	d. Nov. 1, 1849
Freelove,	Jan. 9, 1731-2	
Hephezibeth,	Dec. 18, 1726	
J. Irving, dis. to Fordham, N. Y.,	Nov. 4, 1883	Dec. 19, 1896
Jonathan,	June 6, 1725	
Jonathan, Mrs.,	June 6, 1725	
Jonathan, Jr.,	June 6, 1725	
Margaret,	July 4, 1731	
Margaret, dis. to Bethal Ch., Providence,	1. Dec. 1, 1859	May 4, 1871

NEWMAN CONGREGATIONAL CHURCH—MEMBERSHIP. 467

NAME.	RECEIVED.	REMOVED.
CHAFFEE Martha,	May 2, 1736	
Miriam,	Aug. 1, 1736	
Nancy S.,	Nov. 3, 1889	
dis. to Methodist, Pawtucket,		March 17, 1895
Nathaniel,	April 23, 1751	
Nathaniel,	April 18, 1810	
Patience,	Oct. 6, 1812	d. ———, 1854
Rebeckah,	May 6, 1744	
Samuel Burgess,	May 22, 1892	
Samuel D.,	Aug. 6, 1857	
dis. to Luthers Corner,		Sept. 1, 1888
Susannah,	Oct. 22, 1780	
Thomas,	Jan. 9, 1731-2	
Thomas, Jr.,	June 13, 1736	
Thomas G.,	Nov. 3, 1889	
CHAMBERLAIN Rev. Charles,	April 1, 1847	
dis. to Hatfield, Mass.,		July 8, 1848
CHIPMAN Irene C.,	June 6, 1880	
CLAY James,	June 23, 1747	
Lydia,	June 23, 1747	
Millecent,	l. April 12, 1752	
COBB Elizabeth,	Nov. 17, 1732	
dis. to Attleboro,		May 16, 1762
Esther,	May 29, 1737	
Nathan,	July 4, 1742	
dis. to Taunton,		Aug. 7, 1743
Nathan, Mrs.,	July 4, 1742	
dis. to Taunton,		Aug. 7, 1743
Nathaniel,	Nov. 17, 1732	
dis. to Attleboro,		Jan. 8, 1762
COLF Capt.,	l. June 23, 1706	
Mrs. Capt.,	June 23, 1706	
Charles M.,	Dec. 2, 1877	
dis. to Brooklyn, N. Y.,		March 25, 1882
Molly,	July 2, 1749	
Sarah (Carpenter),	May 17, 1891	
CONQUEST Anna,	July 8, 1889	
Hannah,	July 8, 1889	
Lars,	July 3, 1892	
Peter,	July 3, 1892	
COOPER Caroline Frances,	Dec. 2, 1877	
Huldah R.,	April —, 1838	
dis. to Attleboro,		
J——,	Sept. 6, 1696	
John,	Feb. 24, 1759	
Martha,	Feb. 26, 1726	
dis. to Newport,		June 2, 1757
Mary,	April 24, 1726	
Mary,	May 4, 1701	
Mehitable,	July 3, 1737	
Samuel,	July 3, 1737	
Sarah,	Sept. 3, 1729	

NAME.	RECEIVED.	REMOVED.
COOPER Sarah Bowen, dis. to Rehoboth.	Dec. 6, 1835	
Susan,	Aug. 5, 1832	d. Oct. —, 1863
Thomas,	June —, 1697	
Thomas, Mrs.,	June —, 1697	
William,	Aug. 5, 1832	d. May 23, 1894
CRANE Frances E.,	May 4, 1843	
Sarah Louisa,	Dec. 1, 1872	
William H., dis. to Pawtucket,	May 4, 1843	Oct. 26, 1851
CUNNINGHAM Emma L.,	July 1, 1888	
Ethel C.,	May 17, 1891	
Sarah B.,	Dec. 1, 1872	
CURTIS George Henry,	Jan. 6, 1880	
Mary Isabel.	Dec. 2, 1877	
CUSHING Hannah,	April 2, 1843	
Harriet P.,	May 7, 1882	

D

DAGGETT Emily Barton,	July 7, 1889	
Hannah,	July 16, 1727	
Hannah E.,	Aug. 4, 1867	
John,	Dec. 10, 1727	
John, Mrs.,	Dec. 10, 1727	
——, widow,	Feb. 19, 1726	
DAVENPORT Lydia B.,	Aug. 5, 1832	d. Jan. 2, 1879
DAY Alice Louisa, dis. to Central Ch., Providence,	July 1, 1883	Feb. 7, 1886
Anna R., dis. to Central Ch., Providence,	1. Sept. 2, 1883	Feb. 7, 1886
Edwin Brainerd, dis. to Central Ch., Providence,	July 1, 1883	Feb. 7, 1886
Ellen Allen, dis. to Central Ch., Providence,	July 1, 1883	Feb. 7, 1886
Herbert,	Aug. 4, 1867	d. Sept. 7, 1895
Howard D., dis. to Central Ch., Providence,	July 1, 1883	Feb. 7, 1886
James M., dis. to Central Ch., Providence,	July 1, 1883	Feb. 7, 1886
Joshua, dis. to Central Ch., Providence,	June 4, 1865	d. Dec. 30, 1885
Joshua D.,	Aug. 4, 1867	
Levere M.		
Olive E.,	June 4, 1865	
Prescilla, dis. to Attleboro,	July 23, 1704	May 29, 1740
DEAN Abigail,	——, 1709	
Esther,	——, 1709	
Mary,	——, 1709	
Rebeckah,	——, 1709	
DEBLOIS Mary,	April 1, 1877	dis. May 15, 1884
DENNIS Emily May,	July 1, 1894	

NEWMAN CONGREGATIONAL CHURCH—MEMBERSHIP. 469

NAME.	RECEIVED.	REMOVED.
DENNIS Ethel M.,	July 5, 1891	
Letta,	July 5, 1891	
Martha C.,	July 1, 1894	
Martha L.,	June 3, 1877	
Wellington R.,	June 3, 1877	
DROWN Christiana,	Oct. 6, 1805	
dis. to Rehoboth,		Feb. —, 1827
DYER William,	March 9, 1728-9	
William, Mrs.,	Nov. 7, 1825	
DUXBERRY Edith Alice,	July 3, 1892	
James L. G.,	July 3, 1892	

E

EASTMAN Dorothy,	Jan. 26, 1772	
ELLIS Alida M. (Carpenter),	July 1, 1833	
Asher,	Aug. 7, 1842	—, 1866
dis. to Pittsburg,		
Henry B.,	July 1, 1888	
Mary Wheaton,	June —, 1820	d. —, 1872
Sarah H.,	June 2, 1867	
William,	June —, 1820	d. May 4, 1863
William Wheaton,	June 2, 1865	
EVERLETH Emma,	Oct. 2, 1768	

F

FERRIS Elizabeth A.,	l. May 19, 1895	
Elizabeth S.,	l. Nov. 1, 1888	d. April 21, 1894
Hannah P.,	l. Jan. 5, 1896	
L. L.,	l. Nov. 1, 1888	
FINNEMORE Albert M.,	July 1, 1883	
dis. to United Con. Ch., East Prov.,		June 13, 1889
Mary Alice,	July 1, 1883	
dis. to United Con. Ch., East Prov.,		June 13, 1889
FINNEY Desire,	Oct. 3, 1838	d. Dec. 4, 1838
FISK Josiah,	Dec. 12, 1725	
Sarah,	Dec. 12, 1725	
FISHER Lydia,	June 20, 1697	
FITTS David,	June 2, 1867	
dis. to Union Ch., Providence,		Feb. 11, 1883
David B.,	l. March 3, 1865	
dis. to Hyde Park, Mass.,		June 3, 1870
Delia,	June —, 1820	d. April 29, 1861
Elizabeth H.,	l. June 5, 1859	
Frederick A.,	Aug. 4, 1867	
dis. to Hyde Park, Mass.,		June 5, 1870
Henry L.,	June 2, 1872	
dis. to Park Place, Pawtucket,		April 8, 1888
James S.,	June 2, 1867	
dis. to North Ch., Providence,		June 26, 1881

NAME.	RECEIVED.	REMOVED.
FITTS Joseph B.,	April 3, 1842	
Joseph D.,	June 2, 1867	
Mary A.,	dis. to United Con. Ch., East Prov., 1. March 4, 1880	June 18, 1889
Mary L.,	dis. to United Con. Ch., East Prov., 1. March 8, 1867	June 18, 1889
	dis. to Hyde Park,	June 5, 1870
FOLLETT ———,	Feb. 13, 1703	
FOSTER D———,	Sept. 17, 1843	d. Dec. 11, 1843
FREEMAN Ezra F.,	May 7, 1832	
Jonathan,	June 18, 1727	
	dis. to Attleboro,	Jan. 22, 173—
Lillian F.,	July 1, 1883	
Lucy M.,	May 7, 1882	
Stella W.,	May 22, 1812	
FRENCH Judson,	April 7, 1861	
Benjamin,	June 3, 1832	d. March 13, 1856
Benjamin S.,	Oct. 5, 1844	
	dis. to Pawtucket,	———, 1853
Bethiah,	Jan. 25, 1780	
Bethiah,	April 10, 1803	
Cyrel,	June 7, 1868	
	dis. to Pilgrim Ch., Worcester,	Feb. 28, 1892
Eliza,	Aug. 3, 1856	
Ephraim,	Jan. 7, 1728	
Ephraim, Mrs.,	Jan. 7, 1728	
Esther Emmaline,	Aug. 4, 1867	
	dis. to Hebronville,	June 3, 1869
Ezra,	Aug. 1, 1830	d. May 14, 1867
Ezra Granville,	April 7, 1861	
Hannah,	Dec. 1, 1805	
James,	June 25, 1780	d. Sept. 7, 1828
James, Mrs.,	Jan. 25, 1780	
James, Jr.,	June —, 1820	d. Jan. —, 1847
Jonathan,	Jan. 9, 1731-2	
Jonathan, Mrs.,	Nov. 15, 1724	
Lucy,	Oct. 5, 1806	
Mary,	July 23, 1704	
Mary Jane,	May 25, 1854	
Nancy,	June 3, 1832	d. Oct. 16, 1878
Oliver,	Oct. 14, 1810	
Polly,	Dec. 11, 1825	d. Aug. 25, 1839
Zilpha,	June 3, 1832	d. Oct. 15, 1853
FRY Mary,	Dec. 7, 1766	
Mary,	Dec. 7, 1766	
FULLER Benjamin F.,	June 1, 1856	d. May 8, 1875
Dorothy,	July 16, 1710	
Joshua,	July 15, 1707	
Josiah,	Jan. 17, 1730-1	
Josiah, Mrs.,	Jan. 17, 1730-1	
Nancy A.,	June 1, 1856	d. Nov. 29, 1879
Roxanna,	Aug. —, 1820	

NEWMAN CONGREGATIONAL CHURCH—MEMBERSHIP. 471

NAME.	RECEIVED.	REMOVED.
FULLER Samuel,	———, 1709	
G		
GARDNER Joseph W.,	April 5, 1868	
GARZEY Elizabeth,	Jan. 2, 1742	
John, Jr.,	Sept. 6, 1741	
dis. to Winchester,		Jan. 17, 1773
Oliver,	Sept. 6, 1741	
Patience,	May 23, 1736	
Solomon,	May 16, 1742	
dis. to Killingly,		Nov. 25, 1770
GEORGE Mary,	July 1, 1739	
GIBBS Robert,	Sept. 1, 1754	
GILLSON Polly,	Aug. 6, 1815	
dis. to West Attleboro,		Oct. 7, 1832
GLADDING Abram S.,	April 7, 1861	d. Aug. 7, 1876
Amy Eliza,	l. April 7, 1861	d. April 27, 1884
John,	Oct. 24, 1739	
Rebecka,	Jan. 1, 1739	
William H.,	April 7, 1861	
GLOVER Dorothy,	May 28, 1727	
Edward,	May 28, 1727	
GRAY Sally Ann,	April 1, 1849	
dis. to Ohio,		
Susan,		
William,	April 4, 1830	dis. Sept. 22, 1833
GREJNE Emily J.,	June 2, 1830	
dis. to Park Place, Pawt.,		
William,	June 18, 1727	
GREENWOOD Elizabeth,	Dec. 27, 1696	
Jennie,	Jan. 1, 1743	
John, Rev.,		
Lydia,	March 24, 1723	
Pero (negro),	May 6, 1733	
Thomas, Rev.,		
GRIMWELL Frances,	June 2, 1872	
dis. to Chapatchet,		Dec.—, 1879
H		
HADDIN Chloe,	April 8, 1804	
HALL Polly,	Sept. 17, 1843	
HAMMERLAND Ella R.,	July 3, 1892	
Mary,	May 22, 1892	
Matilda J.,	July 3, 1892	
HAMMOND Chloe,	Oct. 14, 1810	
Eliza (Bowen),	June 1, 1820	d. March —, 1849
Esther,	Nov. 4, 1739	
John Allen,	Oct. 3, 1830	d. March —, 1871
Prescilla (Pettis),	June 3, 1832	
HARRY Barney D.,	April 7, 1861	
dis. to Taunton,		

NAME.	RECEIVED.	REMOVED.
HASKINS Mary,	Jan. 3, 1741	
HEALEY Elizabeth,	May 7, 1749	
Hannah,	Nov. 7, 1725	
Hannah,	Nov. 7, 1786	
Lucy A.,	Aug. 5, 1732	d. Feb. 7, 1891
Lydia,	July 19, 1741	
Paul,	Dec. 19, 1703	
Welcome,	May 3, 1855	
Welcome, Mrs.,	May 3, 1855	d. June 20, 1855
HEDLEY Ella,	June 8, 1884	
HIDDEN Edward,	May 16, 1742	
HILL Anna,	Aug. 23, 1724	
David,	May 16, 1742	
George,	Nov. 10, 1728	
George,	Aug. 27, 1837	d. March 13, 1840
George,		
George, Mrs.,		
James,	Sept. 5, 1742	
John, Rev.,		
John, Jr.,	Sept. 3, 1732	
Lydia, dis. to Brookfield,		Sept. 13, 1740
Roby, Mrs. Rev.,	Oct. 6, 1805	d. Sept. 20, 1861
Samuel,	Aug. 23, 1724	
Sarah,	May 7, 1882	
Susannah,	April 6, 1732	
HILLS Anna,	Sept. 4, 1743	
HODGES Bebe W. (Bowen),	April 7, 1833	
dis. to East Attleboro,		May 20, 1851
HOKAUSON Andrew,	Jan. 5, 1896	
Emma A.,	May 20, 1894	
Jennie I.,	July 22, 1892	
Lillie Louisa,	May 20, 1894	
HOLMES Johanna M.,	July 3, 1892	
Wallace A.,	July 3, 1892	
HOPKINS Elizabeth,	July 4, 1736	
Mary,		
Hannah T.,	———, 1843	
dis. to Asbury Ch., Prov.,		June 5, 1873
HORTON Alice H.,	July 6, 1890	
Herbert R.,	1. Jan. 6, 1869	
Julia B. F.,	April 7, 1861	
Louis W.,	Dec. 3, 1876	dis. Sept. 27, 1884
Mary E. C.,	1. Dec. 3, 1872	d. April 22, 1888
HOWLAND widow,		
HOYT Edith,	1. April 7, 1861	dis. June 3, 1869
Franklin,	Feb. 22, 1843	dis. ———, ———
Isaiah,	Dec. 7, 1856	
Mary A. I.,	April 7, 1861	d. Sept. 13, 1892
William,	1. April 7, 1861	
dis. to Hebronville,		June 3, 1869
HUMPHREY John,	March 24, 1724	
HUNT ———,	Feb. 21, 1696	
———,	Oct. 17, 1697	

NEWMAN CONGREGATIONAL CHURCH—MEMBERSHIP. 478

NAME.	RECEIVED.	REMOVED.
HUNT Allan,	June —, 1820	d. May 3, 1844
Benjamin,	Nov. 15, 1724	
Benjamin, Mrs.,	Sept. 1, 1697	
Caroline B.,	—, 1843	d. —, 1849
Dorothy,	July 12, 1713	
dis. to Bristol,		Jan. 24, 1747
Edwin L.,	April 4, 1858	
Eliza A.,	Oct. 3, 1830	d. June 22, 1879
Elizabeth,	June 4, 1808	
Ephraim,	May 6, 1739	
dis. to Wrentham,		Feb. 1, 1761
Huldah,	Aug. 1, 1824	d. —, 1845
Huldah,	Aug. 5, 1832	d. —, 1850
John,	May 7, 1732	
John Newton,	April 7, 1861	
Joseph,	March 13, 1725-6	
Joseph, Mrs.,	March 13, 1725-6	
Livingstone,	1. Jan. 29, 1835	
dis. to Luther's Corner,		Sept. 1, 1888
Lydia,	June 24, 1753	
Martha,	Feb. 21, 1696	
Martha,	April 5, 1741	
Mary,	June 23, 1727	
Mary,	June 19, 1740	
Mary,	Jan. 2, 1725	
Nancy W.,	1. Feb. 2, 1740	
dis. to Warren.		
Polly (Whitaker),	Oct. —, 1820	June 3, 1841
Peter,	May 16, 1725	
Peter, Mrs.,	May 16, 1725	
Polly,	Oct. 2, 1831	d. Dec. 13, 1836
Rachal,	Aug. 13, 1727	
Sarah,	Aug. 1, 1824	
Sarah Ann (Bullock),	1. Oct. 7, 1832	dis. Jan. 25, 1855
Susan,	June —, 1820	d. Oct. 5, 1834
HUTCHINS David,	July 4, 1742	
Elizabeth,	Nov. 8, 1741	
Miriam,	1. Nov. 5, 1739	
HYDE Ephraim, Rev.,	1. May 14, 1766	

I

IDE Althea,	Aug. 5, 1832	d. —, 1848
Althea T.,	Aug. 4, 1867	
dis. to Beneficent, Prov.,		Dec. 28, 1870
Daniel,	April 24, 1726	
Esther,	Jan. 5, 1745	
George A.,	Aug. 3, 1856	
dis. to Iowa,		June 13, 1875
Hannah,	April 24, 1726	
Henry A.,	June 2, 1856	dis. June 30, 1870
Henry S.,	June 2, 1867	
dis. to Beneficent, Prov.,		Dec. 28, 1870

NAME.	RECEIVED.	REMOVED.
IDE Howard E., dis. to Beneficent, Prov.,	Aug. 4, 1867	Dec. 28, 1870
Ichabod, Jacob, John, Josiah, Josiah, Mrs., Linus, Nancy W., dis. to North Scituate, R. I.,	May 20, 1744 June 6, 1725 June 6, 1725 Aug. 23, 1724 Feb. —, 1845	Nov. 7, 1848
Patience, Sarah, Sarah, Sarah A., dis. to Beneficent, Prov.,	June 1, 1856 Aug. 3, 1856	April 28, 1870 Dec. 28, 1870
Sarah W., dis. to Beneficent, Prov.,	March 3, 1867	Dec. 28, 1870
Susannah, Timothy, Timothy P., Walter E., dis. to Beneficent, Prov.,	Aug. 5, 1832 Jan. 4, 1735-6 Aug. 5, 1832 Aug. 4, 1867	d. Oct. —, 1854 Dec. 28, 1870
William T., dis. to Beneficent, Prov.,	Aug. 3, 1856	Dec. 28, 1870
INGRAHAM ———, ———, Benjamin, Mrs., Mary, dis. to Windham,	April 4, 1697 April 4, 1697 June 6, 1725	March 10, 1722

J

JACOBS Allen, Mrs., Luprine,	Sept. 4, 1748 June 5, 1836	d. July 29, 1877
JEWELL William H.,	Feb. 6, 1876	
JOHNSON Adelaide M., dis. to United Con. Ch.,	April 4, 1872	June 13, 1889
Christine, Mary Belle, Nelse, Sarah,	May 22, 1892 Dec. 2, 1877 May 17, 1896 April 4, 1872	dis. Dec. —, 1879 dis. Dec. —, 1879
JORDAN Elizabeth, Sarah,	July 12, 1747 May 29, 1726	
JUSTIN Henry, Mrs.,	July 7, 1706	

K

KELLY Polly (Whitaker),	Oct. 2, 1825	d. Feb. 9, 1859
KELTON George A.,	June 6, 1869	
KENDRICK Lydia,	Jan. 11, 1729-30	
KENT Ardelia, Betsey,	Oct. 4, 1835 ———, 1843	dis. Nov. 10, 1861 d. ——— 1847

NEWMAN CONGREGATIONAL CHURCH—MEMBERSHIP. 475

NAME.	RECEIVED.	REMOVED.
KENT Dorothy,		
Elijah,	May 19, 1754	
Elijah, Mrs.,	May 19, 1754	
Ezekiel, Dea.,	l. Jan. 26, 1807	d. May 17, 1842
Hezekiah,	Dec. 20, 1730	
James, Mrs.,		
Joseph, Jr.,	March 24, 1723	
dis. to Stafford,		May 7, 1745
Joseph, Jr., Mrs.,	March 24, 1723	
dis. to Stafford,		May 7, 1745
Lois,	l. March 14, 1824	d. ———, 1855
Lydia,	Feb. 7, 1830	
dis. to Pawtucket,		
Martha,	March 25, 1739	
Mary,	June 1, 1762	d. Feb. 7, 1866
Nancy,	Dec. 11, 1836	d. ———, 1854
Orinda,	———, 1816	d. Sept. —, 1845
Ruth,	Dec. 20, 1730	
Ruth,	Nov. 3, 1815	
KINNECUTT Caroline B.,	Aug. 6, 1843	

L

LAKE Nancy,	June —, 1820	
Olive (Shorey),	April 3, 1842	
dis. to Holliston,		
LANE Amos B.,	June 6, 1858	
Ellen C. (Bourne),	June 2, 1864	d. June 20, 1894
Nancy B.,	l. May 5, 1889	
Philee (Robinson),	l. Dec. 7, 1856	d. Aug. 13, 1890
William R.,	Dec. 2, 1877	
LAWSON Emma,	July 3, 1892	
LAWTON George E.,	Oct. 3, 1858	d. July 27, 1877
George F.,	June 2, 1867	
Mary W.,	Aug. 6, 1843	dis. Aug. —, 1866
Olive B.,	Dec. 7, 1856	
LEE James,	l. July 25, 1762	
Lucy,	Aug. 20, 1780	
LEONARD Almira W.,	April 4, 1880	
Flora H.,	June 2, 1867	
dis. to Beneficent, Prov.,		Dec. 28, 1870
Fred E.,	May 22, 1892	
Ida Estella,	May 22, 1892	
John Henry,	April 4, 1880	
Mary A. B.,	April 7, 1833	
dis. to Beneficent, Prov.,		Dec. 28, 1870
Mary L.,	June 2, 1867	
dis. to Beneficent, Prov.,		Dec. 28, 1870
Rachal,	June 27, 1697	
Sylvester Calvin,	May 17, 1896	
LEWIS Anna A.,	June 2, 1867	
dis. to Park Place, Pawtucket,		Oct. 19, 1898

NAME.	RECEIVED.	REMOVED.
LEWIS James M., dis. to Methodist, Prov., Warren D., dis. to Westport,	July 1, 1883 Oct. 3, 1871	Nov. 22, 1891 July 8, 1883
LINCOLN Justin, Lucy, Mary H., Mary H., Wilson I., Leph G.,	May 19, 1833 Feb. 2, 1834 Feb. 2, 1834 June 2, 1872 Oct. 4, 1868 Oct. 4, 1868	d. April —, 1863 d. Jan. 26, 1883
LINDLEY Experience, Phebe,	May 7, 1738 May 8, 1748	d. June 26, 1832
LINDSEY Temperance,	June 6, 1824	
LYON Benjamin, Bethiah, Caleb, dis. to Woodstock, Elbridge, dis. to Pawtucket.	May 8, 1726 May 8, 1726 Jan. 5, 1728-9 June 4, 1835	May 16, 1742
John, Jr., Joshua, Judah, Judith, Margaret, Susannah,	March 3, 1723 March 1, 1729 March 3, 1723 April 8, 1804 Jan. 5, 1728-9 l. Jan. 1, 1826	d. June 4, 1836

M

MACEWELL Samuel,	l. Oct. 25, 1748	
MACKFARLING Daniel,	Nov. 7, 1725	
MACKNARNEY Susanna,	April 8, 1722	
MACY Bradford, Mary,	l. Dec. 3, 1871 l. Dec. 3, 1871	dis. Dec. 29, 1872 dis. Dec. 29, 1872
MAKNARNEY Mary,	March 13, 1708	
MANNING Elizabeth C., dis. to Cedar Grove,	l. Feb. 6, 1881	Feb. 10, 1881
MARTIN John E., Mercy,	Oct. 31, 1725 May 15, 1709	
MASON Sibell, Susannah,	May 4, 1729 May 14, 1732	
MATTESON Lora A., dis. to North Ch., Prov.,	July 3, 1892	June 28, 1894
MATTHEWS Martha, Mercy, Phebe,	Dec. 2, 1804 l. Nov. 2, 1729 Dec. 2, 1804	
MAXCY Nina D., Nathaniel B.,	June 5, 1870 June 5, 1870	
MAY Elisha, Ephraim,	Feb. 26, 1706 Feb. 26, 1706	
MAYALL Alice J., dis. to Easton, Mass.,	Aug. 4, 1878	Nov. 2, 1879
MAYE Elizabeth,		

NEWMAN CONGREGATIONAL CHURCH—MEMBERSHIP. 477

NAME.	RECEIVED.	REMOVED.
McCARTY Rachal,	March 1, 1747	
MEDBURY Danforth H., dis. to California,	June 2, 1861	July 9, 1871
Mary, dis. to California,	July 5, 1867	July 9, 1871
MERRELL Amanda M. F.,	June 4, 1843	d. Nov. —, 1893
Elery S.,	June 4, 1843	d. Sept. 20, 1866
MILLARD Rebecca,	Dec. 10, 1727	
MILLER Elizabeth,	Oct. 6, 1833	d. April —, 1863
Louisa (Brown),	June 4, 1843	
Lydia Belle, dis. to United Con. Ch.,	July 1, 1833	Feb. 7, 1866
Solomon,	March 6, 1708	
MOLTON Sarah,	1. Aug. 1, 1697	
MONSON Soprano, dis. to Illinois.	Jan. 24, 1856	
Warren, dis. to Illinois.	Jan. 24, 1856	
MOORE Eleanor E.,	1. May 22, 1892	
Hannah A.,	1. May 22, 1892	
James S.,	May 22, 1892	
MOULTON Fanny E.,	1. Sept. 1, 1889	
Herbert E.,	1. Sept. 1, 1889	
MUNRO Joseph,	Dec. 7, 1856	d. April 23, 1863
Lucy,	Feb. 2, 1834	
Olive,	Dec. 7, 1856	d. Oct. —, 1878
Sofrater, dis. to Illinois.	1. April 7, 1861	

N

NELSON Mary,	July 3, 1892	
NEWBORN Experience,	Sept. 26, 1731	
NEWMAN A., Jr.,	Feb. 2, 1723	
A., Jr., Mrs.,	Feb. 2, 1723	
Abigail,	May 5, 1784	
David,	Feb. 16, 1700	
Hannah,	Feb. 16, 1700	
Hannah,	Dec. 27, 1697	
Jane,	Nov. 17, 1732	
John,	May 5, 1734	
Laura,	June —, 1820	
Maria, dis. to Providence,	June 5, 1864	—, 1825
Noah,	April 28, 1728	
Noah, Mrs.,	April 28, 1728	
Pero (negro), dis. to Norton,		Dec. 16, 1747
Samuel, Jr.,	Nov. 17, 1732	
NICHOLSON Frances, dis. to Wrentham,		Oct. —, 1728
NOX Samuel, dis. to Ashford,	March 11, 1743	May —, 1743

NAME.	RECEIVED.	REMOVED.
NOX Samuel, Mrs., dis. to Ashford,	March 11, 1743	May —, 1743

O

OLDFIELD Ann,	Oct. 2, 1831	
OLNEY Amasa,	April 7, 1861	dis. Feb. 26, 1863
Elizabeth S.,	Feb. 7, 1858	dis. Feb. 27, 1868
Frank,	April 7, 1861	Dec. 2, 1869
OLSON Tildah,	Nov. 10, 1892	d. Jan. 6, 1893
ORMSBEE Elizabeth,	May 19, 1723	
ORMSBY Anna,	May 4, 1740	
Mary,	July 4, 1736	
OSSE (negro),		
OTIS (Sabin) Margaret, dis. to Lime,		July 25, 1739
OTT Anna,	Sept. 6, 1873	
Mary K.,	May 22, 1892	

P

PAGE Sarah,	Sept. 26, 1731	
PAINE Charlotte (Miller), dis. to Pawtucket,	Dec. 11, 1831	April 29, 1838
Nathaniel,	Feb. 17, 1737	
PARKER Hannah Torrey,	—, 1843	
PATTERSON Minnie Estella,	July 1, 1883	d. Feb. 5, 1885
PAUL Flora Fremont, dis. to Cedar Grove,	Feb. 6, 1881	Feb. 10, 1881
George Altorf, dis. to Cedar Grove,	1. Feb. 6, 1881	Feb. 10, 1881 d. Feb. —, 1847
PEARCE Nancy,	Oct. 6, 1811	
PEARSE Annie R.,	July 1, 1883	
Christopher B.,	Dec. 1, 1872	
Eliza P.,	April 7, 1861	
Lucy C.,	Oct. 5, 1856	d. Nov. 1, 1892
Mary B.,	April 7, 1861	d. March 26, 1873
Mary Blanding,	July 3, 1892	
Robert M.,	Oct. 5, 1856	d. Dec. 8, 1886
Robert R.,	July 1, 1883	
Ruth Ann,	July 1, 1883	
PECK Abiel,	June 27, 1697	
David,	Feb. 24, 1696	
David, Mrs.,	Feb. 24, 1696	
Elizabeth,	May 14, 1732	
Elizabeth,	March 6, 1742	
Hannah,	Oct. 28, 1704	
Huldah,	Oct. 5, 1806	
Josephine W.,	July 1, 1883	
dis. to Luther's Corner,		Sept. 1, 1888
Julia Goddard,	July 1, 1883	
dis. to Luther's Corner,		Sept. 1, 1888

NEWMAN CONGREGATIONAL CHURCH—MEMBERSHIP. 479

NAME.	RECEIVED.	REMOVED.
PECK Margaret,	April 2, 1727	
Martha,	July 1, 1706	
Nancy C.,	May 19, 1833	
Naoma,	Aug. 6, 1815	d. ———, 1824
Nathaniel,	Aug. 22, 1703	
Patience,	July 2, 1749	
Rachal,	May 5, 1751	
Rebecca,	April 30, 1727	
Sarah,	Aug. 1, 1813	
Sarah Ide,	July 1, 1883	
dis. to Luther's Corners,		Sept. 1, 1888
Stephen,	Oct. 3, 1756	
T. S.,	Aug. 9, 1842	
PERREN Abigail,	Feb. 28, 1713	
Clara M.,	July 1, 1883	
Daniel,	June 6, 1824	d. Feb. 12, 1838
Daniel,	April 7, 1861	
David, Jr.,	July 11, 1736	
Esther,	April 7, 1861	d. May 31, 1892
Hannah,	l. June 4, 1840	d. June 16, 1891
Isaac,	May 14, 1732	
Jesse,	March 17, 1750	
Lephe (Walker),	Nov. 3, 1815	
dis. to Randolph, Vt.,		Sept. 29, 1833
Maria L.,	Aug. 4, 1867	d. Oct. 24, 1878
Mary,	July 11, 1736	
Mary,	June 5, 1859	
Rachal,	March 17, 1750	
Sarah,	July 11, 1736	
Susannah,	July 1, 1739	
William B.,	Aug. 4, 1867	
PERRY Alva C.,	April 7, 1861	d. ———, 1871
Amelia M.,	May 22, 1892	
Elizabeth,	March 31, 1782	
Hannah,	Dec. 18, 1737	
Israel, Jr.,	Sept. 5, 1742	
Jasael,		
Jonathan,	Dec. 18, 1737	
Joseph,		
Joseph. Mrs.,		
Lemuel,	April 8, 1823	d. Oct. 3, 1873
Maria W.,	l. April 7, 1861	d. May 9, 1862
Martha,	Sept. 3, 1729	
dis. to Taunton,		Oct. 31, 1736
Mary W.,	Oct. —, 1820	d. Jan. 23, 1846
Mehitable,	Aug. 1, 1736	
dis. to Taunton,		June 3, 1744
Sarah,	Aug. 5, 1711	
Thomas,	Sept. 3, 1729	
dis. to Taunton,		Oct. 31, 1736
Thomas, Mrs.,		
PLUM Goodman,	Feb. 26, 1706	

NAME.	RECEIVED.	REMOVED.
POTTER George, dis. to New York.	Dec. 4, 1864	
Harriet L.,	July 1, 1883	
PRENTICE Mary L.,	Dec. 1, 1872	
Rhoda,	Sept. 5, 1880	
PULLEN Eunice, dis. to Attleboro,	Sept. 5, 1742	April 1, 1744
Nooma,	Jan. 3, 1741	

Q R

RAY Mary H., dis. to United Con. Ch.,	1. May 3, 1885	June 13, 1889
READ Aaron,	July 4, 1736	
Albert R.,	April 7, 1861	d. March 3, 1894
Cloe,	Oct. 6, 1805	d. April 9, 1837
Cloe,	Oct. 14, 1810	
Daniel,	June 25, 1709	
Dorothy,	Jan. 1, 1739	
Dorothy,	Jan. 5, 1728-9	
Dorothy,	Oct. 9, 1737	
Eliphalet,	Sept. 5, 1742	
Els, dis. to Attleboro,	April 2, 1713	June 17, 1735
Elizabeth,	April 29, 1776	
Elizabeth,	Oct. 10, 1742	
Elizabeth,		
Esther,	June 25, 1709	
Ezek,		
Ezekiel,	May 6, 1744	
Ezekiel, Jr.,	June 7, 1752	
Ezra,	Oct. 13, 1751	
Hannah,	July 7, 1734	
Hannah,	Sept. 9, 1770	
Hannah,	Dec. 4, 1774	
Hannah,	Oct. 6, 1805	
Israel,	July 10, 1726	
James,	Feb. 12, 1710	
Jeremiah,	March 4, 1733	
Joanna,	Aug. 25, 1728	
Johanna,	Oct. 13, 1751	
John,	Jan. 5, 1728-9	
Joseph,	May 6, 1733	
Joseph, Mrs.,		
Lucy M.,	April 4, 1867	
Lydia A.,	1. July 3, 1892	
Martha, dis. to Surrency, N. H.,	Nov. 19, 1775	Nov. 19, 1777
Martha,		
Martha,		
Mary,		
Mary,	Feb. 28, 1713	
Mary,	May 6, 1744	

NEWMAN CONGREGATIONAL CHURCH—MEMBERSHIP. 481

NAME.	RECEIVED.	REMOVED.
READ Mehitable,		
Mehitable,	March 6, 1736	
Mercy,	Aug. 30, 1761	
Mercy,	Feb. 12, 1710	
Moses, Jr.,	July 4, 1742	
Moses, Jr.,	May 12, 1745	
Naoma,	April 16, 1803	
Nathan,	June —, 1820	d. March 9, 1827
Nathan,	Jan. 1, 1739	
Nathan,	Oct. 9, 1737	
Nathaniel,		
Obadiah,		
Oliver,	Sept. 9, 1770	
Patience,	Nov. 3, 1734	
Patience,	March 4, 1733	
Philena P.,	l. April 1, 1738	d. March 23, 1873
Rachal,	Jan. 3, 1741	
Rebecca,	March 2, 1734-5	
Sally Emma,	April 7, 1838	d. May 28, 1850
Samuel,	Sept. 2, 1733	
Sandford,	l. July 3, 1872	
Seral,	May 22, 1709	
Simeon,	April 29, 1776	
Simeon,	June 25, 1780	d. Oct. 15, 1832
Tabitha,	July 4, 1736	
Thomas,	June 20, 1712	
Thomas, Jr.,	July 4, 1736	
REED Elizabeth,	Oct. 6, 1816	d. March 18, 1829
Eunice,	l. Oct. 4, 1835	d. June 30, 1840
Hannah,	April 15, 1834	d. March 13, 1855
Hannah,	Oct. 6, 1805	d. Dec. —, 1843
Harrietta B.,	l. June 4, 1840	
Sally,	April 4, 1830	dis. Dec. 29, 1833
REID Amanda,	l. Nov. 4, 1883	
RENOFF Elizabeth,	March 4, 1740	
REYNOLDS Henrietta E.,	May 22, 1892	
RICHARDS George,	l. Aug. 5, 1832	
dis. to Cincinnati, O.,		March 2, 1837
Lucretia,	l. Aug. 5, 1832	
dis. to Cincinnati, O.,		March 2, 1837
RIGHT Mary,	May 2, 1731	
RILEY John A.,	l. April 4, 1875	Aug. 6, 1880
ROBINSON Anna,	July 3, 1737	
Benjamin,	July 3, 1737	
Benjamin, Mrs.,	July 3, 1737	
Eben,	July 2, 1727	
Eben, Mrs.,	July 2, 1727	
Ebenezer,	July 6, 1729	
dis. to Attleboro,		March 16, 1743
Ebenezer, Mrs.,	July 6, 1729	
dis. to Attleboro,		March 16, 1743
Eliphalet, Jr.,	—, 1697	
Elizabeth,	l. Aug. 29, 1740	

NAME.	RECEIVED.	REMOVED.
ROBINSON Ella, dis. to Rehoboth,	Dec. 1, 1872	Feb. 29, 1880
Experience,	June 14, 1724	
George, Mrs.,	April 28, 1697	
George H.,	April 7, 1861	
George W.,	April 2, 1843	
Granville, dis. to Nebraska,	April 7, 1861	
Hannah,	Oct. 12, 1730	
Hannah B., dis to Rehoboth,	March 29, 1860	Aug. 3, 1879
Hattie, dis. to Attleboro,	June 1, 1873	Feb. 7, 1886
Horace, dis. to Nebraska,	April 7, 1861	
John,	Oct. 23, 1725	
John,	Oct. 23, 1726	
Jonathan, Jr.,	Oct. 13, 1754	
Judah,	Oct. 10, 1708	
Mary,	July 7, 1734	
Mehitable,	Aug. 27, 1741	
Phila,	April 2, 1843	d. May 13, 1879
Rachal,	April 10, 1726	
Rachal,	Nov. 22, 1761	
Sadie Perry, dis. to Luther's Corner,	July 1, 1883	Sept. 18, 1888
Samuel,	May 7, 1749	
Sarah,	Oct. 13, 1754	
Sarah B.,	1. March 29, 1860	
Sarah Frances,	June 1, 1873	
Sarah I.,	Dec. 2, 1877	
Silas,	Aug. 4, 1867	
ROGERS George A., dis. to Grace Church, Prov.,	Aug. 5, 1832	Nov. 4, 1833
George A., Mrs., dis. to Grace Church, Prov.,	Aug. 5, 1832	Nov. 4, 1833
ROUNDS Amanda, dis. to West Attleboro,	———, 1843	———, 1848
ROWLAND Mary,	May 1, 1709	

S

SABIN David, dis. to Lambtown,	May 1, 1726	July 13, 1737
Dorothy,	Nov. 1, 1730	
Israel,	Feb. 24, 1705	
James,	April 10, 1726	
James, Mrs.,	Feb. 24, 1696	
James, Mrs.,		
Mary, dis. to Brookfield,	July 6, 1729	May 19, 1751
Noah,	Dec. 20, 1730	
Noah, Mrs.,	Dec. 20, 1730	

NEWMAN CONGREGATIONAL CHURCH—MEMBERSHIP. 483

NAME.	RECEIVED.	REMOVED.
SABIN Noah, Jr.,	June 12, 1736	
Patience,	Nov. 10, 1728	
Ruth,	March 1, 1729-30	
Samuel,	March 4, 1729	
Samuel, Mrs.,	April 19, 1696	
Samuel, Mrs.,	Dec. 19, 1703	
SAWYER Mary J.,	June 6, 1880	
SHAW Alvin,	Dec. 1, 1872	
dis. to Union, Providence,		June —, 1874
Harvey G.,	Dec. 1, 1872	
dis. to Union, Providence,		June —, 1874
Jabez,	June 6, 1725	
Jabez, Mrs.,	June 6, 1725	
SHELDON Betsey,	Oct. 1, 1809	
dis. to Ch. of Savoy,		Jan. 26, 1812
Sarah,	Feb. 16, 1745	
SHEPHERDSON Daniel,	July 2, 1704	
Elizabeth,	Jan. 25, 1697-8	
John,	Aug. 15, 1697	
John, Mrs.,	May 30, 1697	
SHERIDAN Lorenzo W.,	Nov. 4, 1883	
SHERMAN James S.,	April 7, 1861	
SHOREY Ann Eliza,	Aug. 3, 1834	
Elizabeth,	April 10, 1803	
Elizabeth,	Sept. 2, 1733	
Hannah,	Oct. 1, 1815	
Harriet Newell,	Aug. 3, 1834	
dis. to Pawtucket,		Oct. —, 1851
John,	1. Nov. 13, 1825	
Lydia,	1. June 3, 1827	dis. Oct. —, 1851
Lydja E ,	June 2, 1839	d. April 26, 1844
Mary,	Aug. 6, 1815	
Nancy,	June 6, 1830	
dis. to Pawtucket,		June 4, 1840
Polly,	Nov. 3, 1815	
SLACK Mrs.,	1. Oct. 13, 1706	
Sarah,	Nov. 3, 1815	d. Dec. 9, 1829
SMITH Abigail,	March 30, 1701	
Abigail,	May 3, 1730	
dis. to Attleboro,		Feb. 6, 1742
Alice Newman,	April 28, 1728	
Anna,	Jan. 9, 1731-2	
Comfort,	May 16, 1742	
Daniel,	Feb. 2, 1723	
Daniel, Jr.,	July 6, 1729	
Daniel, Mrs.,		
Ebenezer,	Jan. 23, 1703	
Elizabeth, dis. to Palmer's River,		Aug. 16, 1763
Henry,		
Henry, Mrs.,	June 25, 1727	
Huldah,	April 25, 1697	
John,	April 25, 1697	
Joshua,	April 25, 1697	

NAME.	RECEIVED.	REMOVED.
SMITH Joshua, Mrs.,	April 25, 1697	
Judah, Mrs.,	June 13, 1703	
Judith,	July 6, 1729	
Judith,	May 16, 1742	
Lucinda,	Oct. 6, 1811	
dis. to Ch. of Savoy,		Jan. 26, 1812
Patience,		
Samuel,	Nov. 9, 1740	
Sarah A.,	Dec. 6, 1857	d. —, 1896
Solomon,	May 3, 1730	
dis. to Attleboro,		Feb. 6, 1742
Solomon, Mrs.,	May 3, 1730	
dis. to Attleboro,		Feb. 6, 1742
Susan,	April 7, 1861	d. March 20, 1887
SPRING Ephraim,	Oct. 18, 1730	
Ephraim, Mrs.,	Oct. 18, 1730	
STANLEY Elizabeth,	May 16, 1742	
dis. to Attleboro,		Nov. 15, 1743
STARKWEATHER Rebecca,	l. Dec. 5, 1825	
dis. to Pawtucket,		Sept. 13, 1829
STONE Nathan,	April 23, 1727	
Solomon,	Aug. 4, 1867	
dis. to Hebronville,		May 4, 1871
STRATTON Rachal,	June 30, 1728	
dis. to Dunstable,		Sept. 23, 1739
Richard,	Nov. 15, 1724	
dis. to Dunstable,		Sept. 23, 1739
STREETER Jemima,	June 3, 1739	
John,	April 20, 1705	
Mary,	June 16, 1706	
SUNDBURY Ida W.,	May 22, 1892	
Jennie,	May 22, 1892	
William M.,	May 22, 1892	
SUTTON Angeline,	May 23, 1843	
Elizabeth,	April 3, 1842	d. June —, 1884
Elizabeth A.,	l. July 1, 1883	
dis. to United Con. Ch.,		June 13, 1889
Isabella,	Jan. 1, 1739	
Rachal M.,	Oct. 6, 1861	
SVENSON Emma M.,	July 3, 1892	
Frank Orlo,	July 3, 1892	
Huldah C.,	May 22, 1892	
SWEETING Rachal,	Jan. 9, 1731-2	
SWIFT Salome,	l. Dec. 11, 1831	

T

TANNER Margaret C.,	Dec. 18, 1883	d. Dec. —, 1883
TAPE Mary A.,	June 2, 1867	
dis. to M. E. Ch., Prov.,		Aug. 19, 1877
Mary R.,	l. Feb. 1, 1866	
dis. to M. E. Ch., Prov.,		Aug. 19, 1877

NEWMAN CONGREGATIONAL CHURCH—MEMBERSHIP. 485

NAME.	RECEIVED.	REMOVED.
TAYLOR Mrs., dis. to Central Falls,	Oct. 5, 1845	Sept. —, 1852
THAYER Mrs.,	Oct. 5, 1845	
THOMAS Alzada,	1. Jan. 5, 1896	
J. H.,	1. Jan. 5, 1896	
Susan H.,	June 5, 1870	
THOMPSON Amey B.,	Feb. 7, 1830	
THOME (?) John,		
THURSTON David,	March 22, 1713	
David, Jr.,	Sept. 5, 1742	
Elizabeth,	July 1, 1733	
James,	Jan. 3, 1741	
Jane,	Nov. 28, 1735	
Patience,	July 12, 1747	
TIBER Joseph,	Feb. 23, 1702-3	
TILSON Sylvanus,	April 7, 1833	
TINGLEY Samuel,	———, 1709	
TITUS ——,	———, 1725	
Abijah,	Dec. 29, 1728	
Abijah,	Nov. 14, 1742	
Alithosa,	Sept. 8, 1732	
Benjamin,	July 1, 1722	March 27, 1748
dis. to Douglass,		
Benjamin, Mrs.,	July 1, 1722	March 27, 1748
dis. to Douglass,		
Ebenezer,	Nov. 29, 1741	
Ebenezer,	March 6, 1741	
Hannah,	March 5, 1732	dis. Sept. 11, 1743
Hannah,	May 2, 1736	
Hannah,	Oct. 1, 1815	
Hezekiah,	July 4, 1770	
Jane,		
Joanna,	July 4, 1770	
John,	Sept. 3, 1732	
Jonah,	Sept. 3, 1732	
dis. to Woodbury,		Sept. 11, 1743
Joseph,	Jan. 30, 1697-8	
Joseph,	May 3, 1724	
dis. to Sutton,		Feb. 12, 1743
Margaret,	1. Aug. 7, 1748	
Mary,	Sept. 6, 1741	
Michael, dis. to Sutton,		Feb. 12, 1743
Michael, Mrs., dis. to Sutton,		Feb. 12, 1743
Nathaniel,	Jan. 3, 1741	
Olive,	Nov. 3, 1815	
Paul,		April 4, 1736
Phebe,	Oct. 20, 1728	
Tim, Mrs.,	Feb. 20, 1725	
Timothy,		
Wartstill,		
TURNER Cynthia A.,	June 2, 1867	

NAME.	RECEIVED.	REMOVED.
TURNER Ephraim,	June —, 1820	Sept. —, 1826

U V

VIAL Benjamin,		
VIAL Hannah, dis. to Pawtucket,		———, 1816
Samuel,	Aug. 11, 1701	
VICKERS George,	Sept. 6, 1741	
dis. to Newport,		May 2, 1742
Lydia,	Sept. 6, 1741	
dis. to Newport,		May 2, 1742
VOSE George A.,	April 5, 1835	d. April —, 1862
Phebe M.,	June 5, 1836	d. June 9, 1879

W

WALKER Abigail,	April 12, 1730	
Almira M.,	1. Aug. 1, 1869	
Anna,	July 22, 1763	
Bethiah,	Jan. 1, 1739	
dis. to Ashford,		Jan. 8, 1769
Clara Electra,	Nov. 6, 1886	
Daniel,	Dec. 25, 1726	
Dorothy,	June 25, 1709	
Ebenezer,	June 25, 1709	
Ebenezer,	Jan. 1, 1739	
dis. to Ashford,		June 8, 1769
Elizabeth,	July 27, 1760	
Elizabeth,	Jan. 4, 1756	
Elizabeth,	June 13, 1736	
Elizabeth,	Aug. 1, 1736	
Elizabeth,	July 3, 1737	
Elizabeth,	July 8, 1753	
Ephraim,	Jan. 1, 1723	
Esther,	July 22, 1753	
Hannah,	May 5, 1751	
James,	July 3, 1737	
James,	Oct. 31, 1725	
Jemima,	Jan. 31, 1733	
Jemima,	Aug. 6, 1780	
dis. to Ch. of Savoy,		Jan. 26, 1812
John,	May 16, 1742	
Julia F.,	June 2, 1872	
Lepha,	June 12, 1803	d. March 3, 1829
Lillian Read,	July 3, 1892	
Louis O.,	June 6, 1869	
dis. to Norton,		———, 1875
Mary,	Oct. 19, 1730	
Mary S.,	Oct. 5, 1856	
Maude E.,	Nov. 6, 1886	
dis. to Hebron,		Aug. 13, 1888
Moses G.,	Aug. 4, 1867	d. April —, 1884

NEWMAN CONGREGATIONAL CHURCH—MEMBERSHIP. 487

NAME.	RECEIVED.	REMOVED.
WALKER Nathaniel,	March 25, 1733	
Nathaniel,	Sept. 9, 1764	
Patience,	May 16, 1742	
Peter,	Oct. 10, 1724	
Peter, Mrs.,	Oct. 10, 1724	
Rose,	June 14, 1724	
Ruth,		
Sarah A.,	July 1, 1894	
Sarah M.,	Oct. 5, 1856	April 30, 1863
Stephen,	Sept. 3, 1732	
dis. to Pomfret, Ct.,		April 1, 1739
Susan,	l. June 7, 1868	
dis. to Free Will Baptist,		Nov. 10, 1872
—, widow,	April 25, 1696	
WARNER George W.,	l. Dec. 2, 1877	
WEEDEN Marie (Hunt),	Aug. 3, 1834	
WELD H. F.,	Sept. 8, 1844	
dis. to Malden,		—, 1849
H. F., Mrs.,	Sept. 8, 1844	
dis. to Malden,		—, 1849
WELLS Sabra,	April 7, 1861	d. —, 1872
WENSLER Samuel,	Aug. 9, 1702	
WEST Eliza M.,	June 2, 1872	d. June 21, 1890
Henry B.,	Aug. 1, 1869	
dis. to Luther's Corner,		Sept. 1, 1888
Henry E.,	Sept. 2, 1883	
Mary,	Aug. 1, 1869	
WHEATON Francis J.,	Aug. 3, 1834	d. —, 1879
Martha,	Aug. —, 1814	d. Sept. —, 1845
Nancy,	Oct. 6, 1811	
dis. to Swanzey.		
Peter H.,	June —, 1820	d. —, 1852
Sally,	Aug. 9, 1842	
Tabitha,	May 9, 1725	
WHEELER Dexter,	l. June 1, 1862	d. July 27, 1869
Hannah,	l. June 1, 1862	
dis. to Baptist. Ch., East Providence,		Oct. 13, 1872
Sarah A.,	April 1, 1838	dis. —, 1850
WHEATON Joseph J.,		
WHIPPLE Albert E.,	l. Aug. 6, 1857	d. Aug. 24, 1867
Alzada,	l. Oct. 3, 1858	d. Jan. 26, 1894
Fanny,	l. Aug. 6, 1857	d. Dec. 18, 1887
Kate,	July 5, 1896	
Walter O.,	July 5, 1896	
WHITAKER Abigail,	May 24, 1713	
Abner,	April 4, 1830	d. Sept. —, 1870
Addington,	Aug. 4, 1844	d. Aug. 3, 1888
Anna,	June 6, 1736	
Daniel,	June 6, 1736	
Daniel Fitts,	April 7, 1861	
Eben, Mrs.,	July 2, 1746	
Etta M.,	May 22, 1892	
Hiram,	Oct. 7, 1856	d. —, 1880

NAME.	RECEIVED.	REMOVED.
WHITAKER Lepha Ide,	July 1, 1888	
Maria,	{ April 7, 1861	d. July —, 1865
Mary,	Sept. 1, 1697	
Mary,	Aug. 11, 1798	d. Feb. —, 1848
Mary,	July 4, 1736	
Mary E.,	Sept. 5, 1880	
dis. to Foxboro,		March 27, 1891
Mary Ellen,	Oct. 3, 1858	
Noah,	June 25, 1709	
Noah, Mrs.,	June 25, 1709	
Patience,	Aug. 6, 1780	
Susan,	Dec. 7, 1856	
dis. to Plymouth,		March 14, 1890
WHITE Abigail,	July 7, 1734	
WHITING Betsey,	Oct. —, 1820	
WHITNEY George Walker,	May 17, 1896	
Mary,	Oct. 23, 1894	
WILLARD Hannah, dis. to Attleboro,		Feb. 19, 1743
WILLIAMS Clara A.,	Feb. 6, 1876	
dis. to Pawtucket,		March 20, 1883
Edward,	June 5, 1870	d. May —, 1886
Eliza A.,	June 5, 1870	d. Dec. 9, 1898
Emily E.,	July 1, 1883	
James O.,	Nov. 4, 1883	
William H.,	July 1, 1883	
WILMARTH John,	Aug. 26, 1746	
John,	—, 1820	April 30, 1826
Lydia,	May 21, 1727	
Mary,	March 4, 1733	
Nathaniel,	May 7, 1738	
Nathaniel, Mrs.,	Nov. 5, 1710	
Rachal,	June —, 1720	d. —, 1856
WILLSON Benjamin,	July 8, 1705	
Nathaniel,	July 9, 1758	
Nathaniel, Mrs.,	July 9, 1758	
WIREN Marcus C.,	June 4, 1835	
dis. to Attleboro,		Oct. 20, 1851
WISWELL Ichabod, Mrs., dis. to Attleboro,		Feb. 6, 1742
WOODARD Lydia,	May 25, 1746	
WOODCOCK Joanna,	May 30, 1697	
WOODWARD Oliver M.,	April 4, 1872	
dis. to United Con. Ch.,		June 13, 1889
Robert,	June 7, 1874	
dis. to United Con. Ch.,		June 13, 1889
William,	Dec. 2, 1877	
WOODWORTH Josie F.,	l. Sept. 30, 1880	
dis. to Central Ch.,		June 13, 1889
Levi F., Rev.,	l. Sept. 30, 1880	
dis. to Central Ch.,		June 13, 1889
X Y Z		
YATES Caroline B.,	—, 1843	
dis. to Warwick, R. I.		

NEWMAN CONGREGATIONAL CHURCH—MEMBERSHIP. 489

NAME.	RECEIVED.	REMOVED.
YATES Joseph,	1 Aug. 5, 1832	d. Feb. —, 1854
Martha,	June 5, 1842	d. May —, 1888
Rebecca I.,	May 28, 1850	
dis. to Lonsdale,		March 24, 1867
YOUNG Gideon,	March 6, 1741	
Mary A.,	Oct. 30, 1830	
dis. to Fall River,		May 4, 1882
Rebecca,	March 6, 1741	

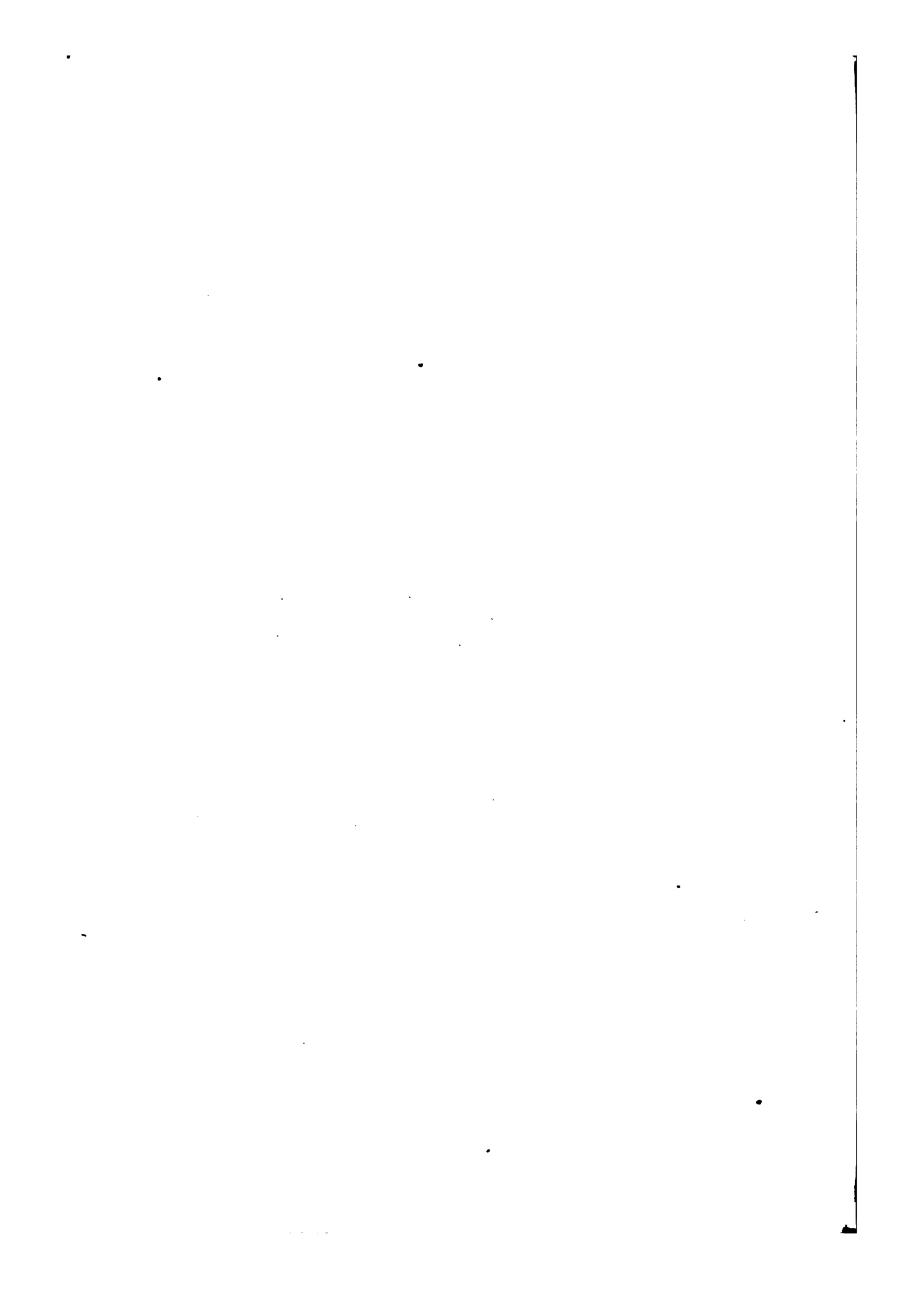

Baptisms.

A

ABELL Joshua, of Joshua,	March 27, 1726
Robert,	March 27, 1726
Sarah,	March 27, 1726
Abigail,	Oct. —, 1727
Joanna,	July 20, 1729
Joshua,	July 18, 1731
ALLEN Thomas, of Dan.	
———, of Daniel.	
Christian.	
Elizabeth.	
Ester,	Oct. 27, 1697
Elizabeth,	Oct. 27, 1697
Sarah,	Oct. 27, 1697
William, of Square,	Nov. 12, 1721
Stephen,	Nov. 21, 1725
Square,	April 17, 1728
Samuel, of Thomas,	Sept. 16, 1733
Mehitable, of Francis,	June 28, 1747
Deborah, of Thomas,	Sept. 30, 1759
William,	Sept. 30, 1759
Sibel,	April 2, 1760
Thomas,	Dec. 5, 1762
Amey, of Stephen,	Aug. 4, 1771
Carrie Yates, of John F.,	May 6, 1858
Grace Jerauld,	Oct. —, 1859
Fannie May,	Oct. 20, 1861
ALLYN Jacob, of Thomas,	July 23, 1727
Deborah,	March 9, 1728-9
Hannah,	July 13, 1735
Sarah,	April 17, 1737
James,	Jan. 13, 1739
Bette,	Oct. 11, 1741
ALVERSON Simeon, of John.	July 2, 1744
AMSBURY Eben.	
———, daughter of Joshua.	
Caleb, of Thomas.	
Experience.	
Thomas.	
Jacob, of Jonathan.	
Mercy.	
Jonathan,	Dec. 9, 1705
Sarah,	April 17, 1709

ANDERSON Agnes Theresa, of John Theodore,	April 28, 1889
Mary Woodward, of Charles,	March 2, 1890
Alfred Edwin,	July 8, 1890
ARMINGTON Joseph, of Joseph,	Sept. 26, 1731
Josiah,	Sept. 2, 1733
John,	June 15, 1735
Deliverance,	Oct. 30, 1737
Susanna,	Jan. 13, 1739
Isaiah,	June 3, 1744
William, ♂	Nov. 24, 1746
ATLINGTON Jerusha, of Matthew,	Aug. 26, 1739
ATWELL Sarah, wife,	May 14, 1732
Amos, of Richard,	June 25, 1731
Sarah,	June 25, 1732
Mary,	Jan. 14, 1732
Anna,	Nov. 16, 1735
Richard,	March 18, 1737

B

BAIRSTOE Hannah, of George,	March 26, 1727
Sarah,	Nov. 2, 1729
BAKER Margaret,	Oct. 31, 1736
Hannah,	Oct. 31, 1736
John,	Oct. 31, 1736
Roxana, of John, Jr.,	May 27, 1744
Joseph, of John,	Sept. 30, 1753
John,	Sept. 8, 1754
Huldah,	May 29, 1757
BALDING Jonathan, of Jonathan,	Sept. 6, 1730
Thomas,	Sept. 6, 1730
BARDEN Elizabeth, of Lieu,	April 6, 1729
Abigail,	Dec. 2, 1739
Hannah, of Jonathan,	Feb. 12, 1732-3
BARNEY Elizabeth Latke, of James O.,	Oct. 5, 1828
George Williams,	Nov. 3, 1834
Lucy Robinson, of James E.,	Aug. 4, 1867
BARSTOE Bettie, of John,	May 2, 1736
John,	May 2, 1736
Lydia,	May 2, 1736
Keziah,	Oct. 2, 1737
BARSTOW George, of George, Jr.,	June 7, 1724
Samuel, of John,	Aug. 7, 1743
Job,	Feb. 26, 1746
BATTYE Thomas, of Hugh,	Dec. 2, 1722
BELKNAP Isaac, of Isaac,	Aug. 3, 1834
BENSON Martha Eleanor,	March 25, 1893
BESSIE Eva H.,	May 17, 1891
BILLINGS Mary Jane, of Samuel,	Nov. 3, 1834
Mary Jaquis,	Nov. 3, 1834
Phebe Ann,	Nov. 3, 1834
Samuel,	Nov. 3, 1834
BISHOP Samuel, of Edward,	

BISHOP Will, of Will,	April 17, 1709
Mary, of Eben,	July 22, 1722
Noah, of John,	July 29, 1722
Rachal, of Ebenezer,	March 8, 1728-4
Ebenezer,	Sept. 25, 1726
Chloe,	June 25, 1749
Mary, of Squire,	June 28, 1761
Patience,	June 28, 1761
Squire,	June 28, 1761
Waitstill,	April 18, 1762
Amy,	April 5, 1764
Comfort, of Ebenezer,	Oct. 11, 1772
George,	Oct. 11, 1772
Hannah,	Oct. 11, 1772
Sylvanus,	Oct. 11, 1772
BLAIR John Bilsford, of Ebenezer,	April 12, 1752
Hannah,	Sept. 22, 1754
BLANDING Will B., of William.	
Will E.	
Samuel,	April 24, 1726
BLISS John, of Samuel.	
Mary, of Jonathan.	
Meriam,	Oct. 14, 1705
Daniel, of Isaac,	June 24, 1705
Elisha,	June 24, 1705
Ephraim,	June 24, 1705
Jacob,	June 24, 1705
Jonathan,	June 24, 1705
Asena Carpenter, (grand daughter of A. Carpenter),	Sept. 27, 1807
Caroline Matilda,	Sept. 27, 1807
BLUE Elnathan, of Betsey,	March 20, 1836
Mary E.,	March 20, 1836
BOGMAN Anna Louisa, of James,	July 3, 1864
Daniel Edward,	July 3, 1864
James Russell,	July 3, 1864
BOSWORTH Joseph, of Joseph,	Feb. 25, 1721
Judith,	April 5, 1724
Lydia,	March 20, 1725-6
Dorothy,	Dec. 26, 1728
Mary,	Dec. 10, 1732
Mrs. Margaret,	Nov. 5, 1727
Stephen,	Feb. 10, 1739
BOURN Anna Francis, of Almond O.,	June 12, 1842
Charlotte Amelia,	June 12, 1842
Henry Orville,	June 12, 1842
Delia Fitts,	June 4, 1844
Ellen Cutler,	June 21, 1846
Baylies Tillson,	Jan. —, 1851
Stephen Nelson,	Jan. —, 1851
Lewis Wellington, of Henry O.,	Jan. 7, 1863
Charlotte Louisa,	July 3, 1864
Carrie T.,	March 17, 1891
Edith Francis,	July 3, 1892
Fred Nelson,	July 3, 1892

BOURN Grace Ella, of Henry O.,	May 22, 1892
BOWEN Joseph, of Dr.,	May 25, 1697
———, of Daniel,	Nov. 19, 1699
Uriel, of Richard.	
Christopher,	Oct. 10, 1703
Dan,	Oct. 10, 1703
Ichabod,	Oct. 10, 1703
Mary,	Oct. 10, 1703
Peter,	Oct. 10, 1703
Kichard,	July 8, 1705
Zerviah,	April 17, 1709
Hannah, of Dr. D.,	Nov. 19, 1721
Anne, of Thomas,	April 26, 1724
Thomas,	Nov. 7, 1736
Amos,	Sept. 10, 1738
Isaac,	July 6, 1740
Ezra,	May 4, 1746
Hephzibeth, of Attleboro,	Nov. 18, 1753
Huldah, of Attleboro,	Nov. 18, 1753
Benjamin, of Dr. Thomas,	May 9, 1725
Mrs. Mehitable,	Dec. 26, 1725
Mehitable, of Daniel,	Dec. 26, 1725
Anne, of Ebenezer,	May 21, 1727
Elijah,	Oct. 31, 1731
Lydia, of Capt.,	July 30, 1727
Bette,	May 25, 1729
Mollie,	Jan. 2, 1731-2
Urania, of Dan.	
Charles,	Jan. 5, 1728-9
Esther,	Oct. 31, 1731
Amos,	May 16, 1736
Zerviah,	May 16, 1736
Ruth,	Aug. 21, 1737
Susannah, of Peter,	July 19, 1730
Sarah,	April 4, 1736
Jabez, of Joseph,	April 20, 1735
Thomas, of John,	Nov. 7, 1736
Barzillai,	June 24, 1750
Bette,	Aug. 12, 1753
Bezeleel,	Sept. 15, 1754
Consider,	Oct. 3, 1756
Mary,	Sept. 7, 1760
Bette, of Uriel,	Feb. 12, 1737
Uriel,	July 6, 1740
Amos,	Feb. 9, 1755
John, Jr.,	Sept. 4, 1743
Bette, of John, Jr.,	Sept. 4, 1743
John,	Sept. 4, 1743
Silence, of Dorothy,	Sept. 29, 1745
BOZ Henry, of John.	
BOZZARD Mary, of Ichabod,	Sept. 29, 1706
BRADFORD Noah, of Solomon,	Sept. 22, 1751
Bette,	Oct. 15, 1752
Huldah,	May 26, 1754

BRADFORD Bette Greenwood, of Solomon,	June 17, 1759
Hannah, of John,	Aug. 20, 1780
Israel,	Aug. 20, 1780
Joel,	Aug. 20, 1780
BRADLEY Charles Ernest, of William P.,	Oct. —, 1859
Frank Clinton,	Oct. —, 1859
Arthur Clinton,	Jan. 1, 1893
Charles Howard,	May 20, 1894
BRIGGS Sarah, of Abiel,	May 16, 1746
BROWN Sarah, of Dan.	
———, of Sarah.	
Hezekiah, of Joseph,	May —, 1700
Oliver,	May —, 1700
Asa,	Aug. 25, 1706
John.	
Lydia.	
Rebecca, of Jabesh,	April 20, 1710
Jernsha,	Sept. 27, 1702
Eliza,	
Ichabod, of Samuel,	
Gideon.	Aug. 11, 1723
Ezra, of William,	Oct. 21, 1722
Noah,	Oct. —, 1726
Isaac,	Oct. 20, 1728
Ann,	May 3, 1730
Ann,	Oct. 31, 1731
Sarah,	Nov. 11, 1733
William,	Nov. 23, 1735
Sarah,	Dec. 11, 1737
Samuel,	March 30, 1740
Mollie,	April 25, 1742
John,	May 31, 1724
Abigail, of Jabez,	June 6, 1725
Mary,	June 6, 1725
Prescilla, of Justice,	Oct. 23, 1726
Ann, of William, Jr.,	April 16, 1732
Amos, of Amos,	Aug. 26, 1741
Mary,	June 2, 1745
———,	March 26, 1749
Hannah,	May 12, 1751
Huldah,	May 13, 1753
Babai,	March 21, 1756
Hannah, of Nathaniel,	June 6, 1762
Lucy,	June 6, 1762
Olive,	June 6, 1762
Nathaniel,	Oct. 17, 1762
Abigail,	July 22, 1764
Ephraim,	March 17, 1768
Dorothy,	April 15, 1770
Aaron,	Jan. 26, 1772
John,	Nov. 27, 1774
Sarah,	Nov. 27, 1774
Rebecca,	June 11, 1780
Henry, of Herman,	Sept. 9, 1832

BROWN Laura Ann,	Sept. 9, 1882
Eliza Hammond,	Aug. 3, 1834
John Hunt, of Joseph C.,	March 15, 1840
Peter Hunt,	March 15, 1840
Sarah H.,	May 6, 1858
Theodosia Hopestill,	June 4, 1844
Robert D.,	June 4, 1844
William Henry,	May 22, 1892
BUCK Esther, of Joshua,	
BUCKLAND Benjamin, of Isaiah,	March 5, 1698
Sarah, of Barach,	June 22, 1703
Isabel, of Joseph,	Jan. 30, 1703-4
Daniel,	April 17, 1709
Jonathan,	
John, of James,	Sept. 9, 1722
BUCKLIN Lieu, of James,	
John, of John,	June 8, 1701
Nelson, of Joshua,	July 14, 1706
Daniel, of John,	Dec. 12, 1725
Abigail,	Sept. 22, 1728
Abigail,	Jan. 17, 1730-1
John,	Feb. 18, 1732-3
Freelove,	Jan. 5, 1735
Esther,	July 11, 1736
Sarah,	July 20, 1740
Joseph,	Feb. 27, 1743
Daniel, of Nehemiah,	May 14, 1782
David,	Jan. 6, 1733-4
Oliver,	July 18, 1736
Martha,	Feb. 24, 1739
Nehemiah,	April 24, 1743
Pegge, of Jonathan,	Nov. 26, 1738
Emma,	May 30, 1742
Lydia,	May 24, 1747
Jonathan,	March 4, 1749
Alse, of Barak,	June 22, 1740
Bette,	June 22, 1740
Elijah,	June 22, 1740
Jeremiah,	June 22, 1740
Bette, of William,	Feb. 21, 1745
Lucy,	April 25, 1746
Elizabeth,	Feb. 25, 1753
BUSH Bette, of John,	May 6, 1740
Molle,	May 6, 1740
BUTTERWORTH Ebenezer, of John,	July 16, 1699
Noah, of Noah,	Feb. 25, 1721
Lydia,	Oct. 6, 1723
John,	Oct. 21, 1725
Noah,	May 5, 1728
Sibill,	Feb. 8, 1728-9
Mary, of John,	July 22, 1722
Capt. John,	Aug. 26, 1722
Patience, of Samuel,	Oct. 28, 1722
Oliver, of John,	Oct. —, 1725

BUTTERWORTH William, of John, Oct. —, 1725
Huldah, of Lieutenant, March 26, 1732

C

CARLSON Molly Eugenia, Sept. 19, 1889
Arthur Howard, of John, Sept. 13, 1890
CARNES Mary, of Rev. John, March 25, 1759
Burrell, June 5, 1761
Edward, Feb. 17, 1765
CARPENTER Abiel, of Abr.
Abraham.
Jerusha.
Josiah, of Josiah, July 29, 1696
Comfort.
Elizabeth, March 24, 1700
Abia, Aug. 15, 1697
Abia, of Abia, Aug. 22, 1697
Thomas, Aug. 22, 1697
Mehitable, Aug. 22, 1697
Sarah, Aug. 22, 1697
Rachal, July 17, 1699
Peter, May 25, 1701
Cornelius, April 17, 1709
Sarah, of David, March 27, 1698
David, June 8, 1701
Ezra, of Nat, April 22, 1698
Elijah, March 30, 1701
Mary, April 29, 1705
Sally, of Nathaniel, March 27, 1698
Dan, July 18, 1703
Sarah, Jan. 10, 1704-5
Rachal, May 20, 1705
Mary, of Noah.
Meriam, Aug. 13, 1704
Noah, Aug. 13, 1704
Stephen, Sept. 29, 1706
Asa, April 17, 1709
Hannah, of Jonathan, May 21, 1704
Jonathan, May 21, 1704
Martha, Feb. 17, 1705
Abishai, April 17, 1709
Martha, April 17, 1709
Edward, of Obed, April 17, 1709
Obed, April 17, 1709
Zack, April 17, 1709
Zack, of Zack, April 17, 1709
Keziah, April 17, 1709
Martha, April 17, 1709
Ephraim, of Ephraim, May 1, 1709
Ephraim, May 12, 1734
Nathaniel, May 9, 1736
Mary, May 14, 1721
James, May 14, 1721

CARPENTER ———, child of James,	May 14, 1721
———, child,	May 14, 1721
Abia, of Abia, Jr.,	Jan. 2, 1721
Mehitable,	Jan. 2, 1721
Experience,	July 8, 1722
Sarah,	Nov. 14, 1724
Eliz, of Daniel,	Nov. 12, 1721
Daniel,	Dec. 27, 1724
———,	Dec. 4, 1726
Asa,	March 9, 1730-1
Esckiel,	Aug. 18, 1734
Mary, of Ezekiel,	July 22, 1722
Sarah,	Oct. 11, 1724
Molle,	Jan. 31, 1730-1
Babai,	Feb. 12, 1732
Ezekiel,	Feb. 17, 1733-4
Rachal,	Nov. 14, 1735
Preston,	March 19, 1737
Stephen, of Stephen,	May 5, 1723
Rachal,	April 5, 1724
Martha,	May 1, 1726
Gersham,	March 5, 1727
John,	Sept. 21, 1729
Lydia,	April 18, 1731
Elizabeth,	Dec. 3, 1732
Peter,	Nov. 3, 1734
Mary,	April 17, 1737
Asa,	May 1, 1737
Anna,	April 17, ———
John,	March 4, 1738
Stephen,	May 6, 1739
Charles,	July 3, 1743
Cloc,	July 15, 1745
Hannah,	May 5, 1745
Mary,	Sept. 18, 1748
Susannah, of Susannah,	July 14, 1723
Hannah, of Eph,	Dec. 8, 1723
Anna, of Noah, Jr.,	May 31, 1724
Martha,	Oct. 14, 1744
Anne, of Jedediah,	July 10, 1726
Rebeckah P.,	May 5, 1728
Caleb,	May 3, 1730
John, of Obadiah,	April 23, 1727
Bethiah,	Feb. 8, 1729-30
Meriam,	May 5, 1728
Martha, of Jabez,	April 20, 1729
Elizabeth,	April 20, 1735
Keziah,	April 3, 1737
Anne,	Dec. 9, 1739
William,	July 8, 1743
Bethiah,	April 14, 1745
———, child,	May 17, 1747
Patience, of Zeck,	April 19, 1730
Zackariah,	March 16, 1735

CARPENTER Bethiah, of Dan,

Dan,	
Eleazer.	
Elisha.	
Jabeth,	
Sarah,	Oct. 10, 1731
Sarah,	April 17, 1731
Mollie,	June 8, 1739
Oliver,	Oct. 18, 1741
Susannah, of Capt.,	Feb. 25, 1732-3
Susannah,	July 4, 1736
Patience, of Widow,	March 26, 1732
Edmund,	Oct. 23, 1732
Oliver, of Edmund,	April 21, 1734
Alithea,	July 1, 1737
Mehitable, of Cornelius,	April 15, 1733
Keziah, of Zachariah,	Sept. 2, 1733
Pennel,	Nov. 28, 1736
Martha,	Sept. 3, 1738
Caleb,	March 15, 1740
Lydia, of Ebenezer,	July 14, 1734
James,	March 4, 1738
Mary, of Abisha,	Feb. 2, 1735
Beriah, of Ishiah,	May 4, 1735
Judeth, of Eben,	Jan. 5, 1735
Joanna,	June 9, 1751
Experience,	Aug. 15, 1736
Alethea, of Timothy,	May 5, 1736
Cloe, of Comfort,	May 23, 1736
Cyrel,	May 23, 1736
Synthia,	May 23, 1736
Orinda,	March 19, 1737
Mary, of Edward,	March 14, 1736
Jacob,	Feb. 13, 1743
Dorothy,	July 2, 1749
Dorothy,	Jan. 6, 1736
Elizabeth, of Eleazer,	Feb. 27, 1736-7
Mary,	March 4, 1738
Rachal,	Aug. 28, 1741
Eleazer,	Jan. 29, 1744
Abishai,	March 2, 1745
Benjamin,	May 21, 1749
Mary,	May 23, 1756
Experience,	March 27, 1737
Ephraim, Jr.,	Feb. 25, 1738
Jonathan, of Ephraim, Jr.,	Sept. 2, 1733
Ezra,	Feb. 22, 1740
Daniel, of Dea. Daniel,	July 30, 1738
Benjamin,	Jan. 9, 1743
Hannah,	May 11, 1746
Comfort, of Huldah,	Feb. 10, 1739
Dorothy,	July 1, 1739
Jeremiah, of Eben,	Aug. —, 1741
Abner,	June 24, 1744

CARPENTER Simeon, of Zeek,	Sept. 26, 1742
Elisha, of Elisha,	Feb. 9, 1745
Zachariah,	Sept. 18, 1748
Lydia,	Nov. 18, 1753
Edward, of Edward, Jr.,	Dec. 7, 1746
Amos, of Eliphalet,	May 29, 1748
Hannah,	March 17, 1750
Eliphalet,	June 12, 1757
Remember,	April 11, 1762
Hannah,	July 17, 1765
Comfort,	June 16, 1771
Benajah, of Stephen, Jr.,	Oct. 30, 1748
Charles,	May 9, 1756
Abiel, of Amos,	Sept. 24, 1749
Isaiah, of Isaiah,	May 27, 1750
John, of John,	July 29, 1753
Anna,	Jan. 19, 1755
Elizabeth,	April 13, 1755
Mollie, of Elisha (of A.),	June 25, 1756
Timothy,	Jan. 4, 1762
Luis, of Nathaniel,	Aug. 31, 1766
Nathaniel,	Aug. 31, 1766
Cloe,	Aug. 31, 1766
Sarah,	Feb. 14, 1767
Abel,	June 16, 1771
Carrie,	Aug. 15, 1773
Susannah,	Nov. 15, 1778
Molly, of Asahel,	July 3, 1768
Susannah,	July 3, 1768
Sophia,	May 6, 1770
Matilda,	Jan. 21, 1772
Asena,	May 2, 1773
Caroline Augusta,	June 11, 1775
Christiania Amelia,	Sept. 22, 1776
Worcester,	April 2, 1778
Caroline Augusta,	Jan. 23, 1780
Bethiah,	Sept. 9, 1781
Asa, of Capt. Nathaniel,	June 9, 1776
———, child of Elisha,	Sept. 27, 1807
Alden, of Jonathan,	Dec. 21, 1828
Alva,	April 25, 1830
Henry,	July 6, 1834
Francis Wood, of Edmund,	Sept. 9, 1832
Sarah Tiffany,	July 9, 1837
Anna Elizabeth,	Aug. 16, 1840
Maria,	May 17, 1891
Sarah C.,	May 17, 1891
George H.,	May 22, 1892
Davis,	Jan. 1, 1893
William,	May 22, 1894
CARTER Samantha Anna,	May 19, 1895
Willis Davenport,	May 19, 1895
CHAFFEE Nat,	Jan. 2, 1697
Dorothy, of Nat.	

CHAFFEE John, of Nath,	April or May, 1751
Levi,	April or May, 1751
Nathaniel,	April or May, 1751
Noah,	April or May, 1751
Aaron, of Nathaniel,	March —, 1780
Benjamin,	March —, 1780
Daniel,	March —, 1780
Ezra,	March —, 1780
Hannah,	March —, 1780
Rebecca,	March —, 1780
Simeon,	March —, 1780
Susannah,	March —, 1780
CHAFFEY Jonathan, of Jonathan,	April 17, 1709
Nat,	April 17, 1709
Hannah.	April 17, 1709
Dan.	
Meriam.	
Deliverance,	Oct. 22, 1721
Josiah,	June 23, 1723
Susannah,	Sept. 1, 1728
Jonathan, Jr.,	June 6, 1725
Isaiah, of Noah,	Feb. 4, 1728
Shubael,	May 8, 1730
Christopher,	Sept. 26, 1731
Thomas,	Jan. 9, 1731-2
Anne, of Thomas,	May 10, 1741
Archibald,	April 17, 1743
Joel,	May 31, 1747
Amos,	March 17, 1750
Thomas,	May 11, 1755
Frederick,	Jan. 9, 1731-2
Elizabeth,	May 14, 1732
David, Jr.,	Sept. 3, 1732
Martha, of David, Jr.,	June 12, 1737
Dorothy,	March 23, 1739
Patience,	Aug. 12, 1733
David, of David,	Dec. 9, 1733
Martha,	Jan. 18, 1736
Patience,	Jan. 27, 1743
Abner,	Nov. 24, 1746
Thomas, Jr.,	June 13, 1736
Amos, of Thomas, Jr.,	April 20, 1740
Charles,	June 17, 1744
Rhoda,	May 21, 1749
Sarah,	Feb. 26, 1737
Experience,	Oct. 6, 1755
CHAFFY Experience, of Amos,	July 2, 1732
Freelove,	July 2, 1732
Lilie,	July 2, 1732
Unice,	June 22, 1735
Anna,	June 6, 1736
William, of Dan,	Aug. 21, 1737
Dan,	March 23, 1739
Jonathan.	Oct. 17, 1742

CHAFFY Robinson, of Dan,	Feb. 17, 1744
Dan,	Sept. 20, 1747
Judeth.	Jan. 13, 1754
Braddock,	Nov. 7, 1756
CLARK Preston Hawes,	Oct. —, 1859
CLAY Ephraim, of James,	June 28, 1747
Sarah,	Nov. 12, 1749
James,	Dec. 8, 1751
Lydia,	April 14, 1754
Amey,	Sept. 19, 1756
Mellicent,	July 22, 1759
Mary.	July 22, 1759
Meriam,	March 17, 1765
Martha,	June 12, 1768
COBB Samuel, of Nathaniel,	Nov. 12, 1732
Nicholas,	Sept. 1, 1734
Hannah,	May 16, 1746
COLE Rebecca, of William,	July 2, 1749
Joseph,	July 1, 1750
CONEY Joseph, of Nathaniel,	June 14, 1724
William,	May 8, 1726
COOPER Josiah, of Thomas,	Aug. 15, 1697
Nathaniel,	Aug. 15, 1697
Susannah,	Aug. 15, 1697
—, son,	Oct. 13, 1700
Rachal, of Samuel,	Jan. 9, 1698
Mary,	June 9, 1702
Ruth,	May 21, 1704
Mehitable,	March 24, 1706
Martha,	April 17, 1709
Samuel.	
Sarah.	
Lydia,	March 4, 1721-2
Foster, of Nat,	May 25, 1701
Judah,	May 25, 1701
Nat,	Dec. 25, 1701
Hepziabiah,	April 13, 1729
Martha,	April 13, 1729
Judith, of Nathaniel,	April 10, 1726
Susannah,	Aug. 26, 1750
David,	July 11, 1756
Samuel, of Samuel,	June 1, 1740
Sarah,	June 6, 1741
Mary,	April 15, 1753
James, of Samuel, Jr.,	Sept. 4, 1743
Samuel,	May 5, 1745
Hannah, of John,	Oct. 6, 1745
Abel,	Oct. 23, 1748
CRANE Martha O., of Jonathan,	June 7, 1835
Ebenezer Bishop,	May 4, 1845
C. Joseph,	June 21, 1846
CROSS Fannie Ferguson, of Thomas,	June 24, 1893
CUNNINGHAM Caroline Ethel, of S. B.,	July 2, 1882

CUSHING Deborah, of Matthew, Nov. 19, 1721

D

DAGGETT Hannah, of Joseph, April 5, 1696
 Joseph, April 22, 1698
 Israel, April 30, 1704
 Hephzibeth, of Josiah, Dec. —, 1701
 Martha, Dec. —, 1701
 Joseph, of Israel, July 23, 1727
 Hephzibeth, Dec. 26, 1728
 William, Nov. 16, 1729
 Daniel, Nov. 28, 1731
 Hannah, June 13, 1734
 Israel, June 12, 1737
 Lydia, Sept. 9, 1739
 Martha, March 30, 1746
 John, of John, July 5, 1730
 John, April 30, 1732
 Sarah, of Isaac, May 30, 1742
 Emily B., July 7, 1889
 DAY Prescilla, of Samuel, July 15, 1705
 ———, son,
 DEAN Abigail, of Ensign,
 Esther.
 Mary.
 Rebecca.
 DEBLOIS George, of James P., Oct. 4, 1877
 Minnie Clark, Oct. 4, 1877
 Sarah Frances Robinson, Oct. 4, 1877
 DENNIS Ethel, July 5, 1891
 Leatta, July 5, 1891
 Emily May, July 1, 1894
 Martha Catharine, July 1, 1894
 DEXTER George, of John, March 13, 1757
 Augustus, May 25, 1760
 DIDO, servant of Ezekiel Carpenter, July 11, 1742
 Caezer, of Dido, July 11, 1742
 Cafful, July 11, 1742
 Eunice, June 30, 1745
 DROWN Christiania Amelia, of Mrs., Dec. 6, 1807
 Hiram, Dec. 6, 1807
 May Carpenter, Dec. 6, 1807
 Matilda, Dec. 6, 1807
 Albert, of Israel, Oct. 1, 1826
 Bethiah Carpenter, Oct. 1, 1826
 Leonard, Oct. 1, 1826
 Sophia, Oct. 1, 1826
 DRYER Margaret, of William, Aug. 26, 1722
 John, March 27, 1726
 DYER Jonas, of Hez.

E

EASTMAN Abigail, of Samuel, May 17, 1772
 Dorothy, May 17, 1772

EASTMAN John, of Samuel,	May 17, 1772
Ruth,	May 17, 1772
Samuel,	May 17, 1772
Daniel,	Nov. 14, 1773
ELLIS Asher, of William,	Aug. 8, 1830
Martha,	Sept. 9, 1832
William Everett,	Nov. 3, 1834
James,	Aug. 28, 1837
William Wheaton,	June 9, 1839
George,	Nov. 14, 1847
Harry Blaisdell, of William Wheaton,	Aug. 4, 1867
William Howard,	Aug. 4, 1867
EVELITH Emma, of Isaac,	July 5, 1763
William,	Aug. 23, 1763
Mary,	Oct. 2, 1763
Lydia Bucklin,	June 30, 1776
Isaac,	Aug. 29, 1779
Jonathan,	July 21, 1782
EVERIT Abigail, of Abigail,	May 31, 1772

F

FERGUSON Frances Arabella, of James,	June 8, 1890
John,	June 8, 1890
FIELD John, of Benjamin,	Dec. 10, 1699
John,	June 6, 1736
FISH John, of Josiah,	April 20, 1729
Rachal,	Oct. 18, 1730
Sarah,	Nov. 22, 1733
Jonathan, of Phineas,	July 25, 1737
FISHER Jane.	
Elizabeth, of John.	
Phebe, of Joseph.	
Michael.	
Mary, of Silas.	
Mary.	
Mercy,	Sept. 28, 1701
FISK Esther, of Josiah,	Dec. 12, 1725
Samuel,	April 2, 1727
Amphillas,	Nov. 11, 1736
FITTS James Dennis, of Joseph B.,	Jan. 2, 1857
Henry Lyman,	Oct. 6, 1861
FOLLET Sarah, of Abraham,	Aug. 13, 1699
Isaac,	July 21, 1701
Rebecca,	July 21, 1701
Abraham,	June 24, 1705
Mary,	Oct. 20, 1706
Abigail, of John,	Aug. 31, 1701
Jonathan.	
Joseph,	March 25, 1703
Persis,	Aug. 5, 1704
Samuel,	Oct. 13, 1706
FREE John, of Joseph,	March 14, 1704-5
FREEMAN Stella Washburn,	May 22, 1892

NEWMAN CONGREGATIONAL CHURCH—BAPTISMS. 505

FRENCH Elizabeth, of James,	Feb. 2, 1695
Hannah, of John.	
John, of John.	
Thomas, of John.	Oct. 5, 1696
Ephraim,	Feb. 26, 1698
Elkane, of Ephraim,	Feb. 4, 1728
Bethiah,	May 9, 1731
Ephraim,	April 23, 1734
James,	April 3, 1737
Ann,	Jan. 24, 1741
Experience, of Jonathan,	March 10, 1728
Samuel,	Sept. 26, 1731
Hannah,	July 25, 1736
Huldah,	April 5, 1741
Bethiah, of James,	June 25, 1780
Dorothy,	June 25, 1780
Ebenezer,	June 25, 1780
Hannah,	June 25, 1780
Huldah,	June 25, 1780
James,	June 25, 1780
William,	June 25, 1780
Ephraim,	April 5, 1781
James, of James,	July 2, 1825
Asher Ellis, of Ezra,	Sept. 9, 1832
Horatio Nelson,	Sept. 9, 1832
James Austin,	Sept. 9, 1832
Samuel Egbert,	Sept. 9, 1832
Ephraim Wilder,	Sept. 9, 1832
William Carpenter,	Sept. 9, 1832
Hemilta Smith,	Sept. 9, 1832
Ezra Granville,	Sept. 9, 1832
FULLER Dorothy, of Samuel.	
Eben.	
Rath.	
Samuel.	
Tian.	
Elizabeth, of Robert.	
Josiah.	
Robert.	
Sarah.	
Obadiah,	March 3, 1700
Ezekiel, of Benjamin,	Nov. 13, 1698
Benjamin,	Dec. 24, 1699
Mary,	Dec. 24, 1699
Joshua,	June 29, 1701
Abiel,	Jan. 10, 1704-5
John, of John,	May 18, 1707
John.	
Mary, of Josiah,	Jan. 17, 1780-1
Oliver,	Dec. 3, 1732
Caleb,	March 7, 1736
Noah,	March 18, 1738
G	
GARNZEY Olive, of John,	Jan. 6, 1722-3

GARNZEY Elizabeth, of John,	June 20, 1725
Solomon,	Jan. 27, 1728
Mary,	March 9, 1730-1
Patience,	April 6, 1735
Sarah,	May 25, 1735
Amos,	April 10, 1743
Lydia, of John, Jr.,	Oct. 28, 1744
Oliver,	Aug. 3, 1746
Lydia,	March 20, 1747
William,	Jan. 28, 1749
Hannah,	March 29, 1752
Ruth,	Sept. 1, 1754
John,	June 22, 1760
Samuel,	Dec. 5, 1762
David,	July 22, 1764
Mary,	May 29, 1768
GLOVER Dorothy, of Deacon, Elizabeth, of Edward.	Aug. 21, 1738
GRANT Hannah,	June 24, 1699
GREEN Mary, of Meriam,	Oct. —, 1727
GREENWOOD Hannah, of Thomas,	Feb. 17, 1694
John,	May 31, 1697
Esther,	Aug. 24, 1701
Elizabeth,	April 12, 1704
Noah,	
Lydia, of John,	Feb. 6, 1721
Thomas,	April 7, 1723
Lydia,	Feb. 9, 1723-4
Sarah,	March 28, 1725
Elizabeth,	July 24, 1726
Elizabeth,	March 10, 1728
Molle,	July 6, 1729
Nathaniel,	Sept. 27, 1730
Bette,	Feb. 18, 1731-2
Esther,	May 18, 1733
John,	July 14, 1734
Nathaniel,	Feb. 15, 1735
John,	Jan. 6, 1739
Thomas,	April 19, 1741
Jennie, servant of John,	Jan. 1, 1743
Cato, of Jennie,	March 11, 1744
Derick,	March 11, 1744

H

HALL Anne, of Daniel,	Aug. 18, 1780
HAMMOND William, of John,	Sept. 10, 1739
William,	Nov. 15, 1739
Chloe Allen, of John,	Dec. 5, 1830
Martha,	July 9, 1837
Mary,	July 9, 1837
Eliza B., of John A.,	Oct. 2, 1831
George William,	April 7, 1833

HAMMOND Susan Hunt, of John A.,	Aug. 2, 1835
John Allen,	June 9, 1839
HAZZARD Sarah, of Ichabod,	Sept. 18, 1704
HEALEY Elizabeth, wife of Paul.	
Ebenezer, of Paul.	
Henry,	Jan. 22, 1703-4
Paul,	Jan. 22, 1703-4
Phebe,	Jan. 22, 1703-4
Samuel,	Jan. 22, 1703-4
Thomas,	Jan. 22, 1703-4
William,	Jan. 22, 1703-4
Eliza,	Aug. 28, 1704
John,	March 24, 1705
Mary Lydia, of Hannah,	Oct. 21, 1725
Experience,	Feb. 13, 1725-6
Innocent, of Nathaniel,	Aug. 15, 1736
Deborah, of Henry,	Nov. 28, 1736
Eleazer,	Nov. 28, 1736
Hannah,	Nov. 28, 1736
Martha,	Nov. 28, 1736
Ithamer,	Jan. 6, 1739
John,	May 15, 1743
HECTOR —,	May 25, 1700
HEDDEN Lucy, of Edward,	Aug. 8, 1742
HIDE Ephraim, of Ephraim,	Aug. 13, 1769
John Angier,	July 14, 1771
Mary,	March 26, 1775
Samuel,	Aug. 10, 1777
Ezra,	Jan. 23, 1780
Augustus,	Dec. 8, 1782
HILL Stephen, of Abigail,	Oct. 5, 1699
Anna, wife of Samuel,	March 19, 1720
Abigail, of Samuel,	March 19, 1720
Anna.	
Benjamin.	
Hannah.	
Margaret.	
Samuel.	
Eliza, of George.	
Susan.	
Hannah,	Sept. 26, 1725
James,	Sept. 26, 1725
William,	May 25, 1729
Sarah, of Samuel,	Jan. 16, 1743
Barbara,	Jan. 13, 1744
Polly, of George,	Aug. 29, 1838
Van Buren,	Aug. 29, 1838
HILLS James, of Samuel,	Oct. 2, 1726
Phebe,	Oct. 2, 1726
William,	Oct. 2, 1726
HOLMES Alston Palmer, of Wallace Alston,	April 21, 1892
Arthur Seymour,	June 10, 1894
Wallace Alston,	May 22, 1892
HORTON Lewis Warner, of Julia B. F.,	Oct. 6, 1861

HORTON Alice H., of Julia B. F.,	July 6, 1890
HOYT Margaret Ann, of Franklin,	March 2, 1843
Sarah Marvel,	March 2, 1843
HUMPHREY Sarah, of John,	Jan. 16, 1725
John,	Aug. 13, 1727
Abell, of John,	April 12, 1755
Daniel,	Aug. 7, 1757
Ephraim,	Sept. 13, 1767
Myrtle,	Sept. 13, 1767
Sarah,	Sept. 13, 1767
Lydia,	Sept. 27, 1767
HUNT Rebecca, of Enock,	Feb. 2, 1695
Judeth, of John,	May 12, 1695
Harriet,	July 18, 1697
Martha,	Aug. 29, 1703
Tabitha, of Benjamin,	Sept. —, 1697
Sibil,	Sept. —, 1697
Peter,	March 20, 1698
Anna, of Peter.	July 22, 1722
Martha,	Oct. 21, 1725
Dorothy, of Daniel,	Oct. —, 1720
Rebecca,	July 4, 1725
Oliver,	Oct. 29, 1725
Prescilla,	Oct. 3, 1727
Bette,	June 10, 1743
Molle,	June 19, 1743
Lucy,	April 16, 1744
Daniel,	March 16, 1744
Oliver,	May 22, 1748
William,	July 2, 1749
Joseph Whiten,	Oct. 13, 1750
Hannah, of John,	May 7, 1732
Isaiah,	May 7, 1732
John,	May 7, 1732
Sarah,	May 7, 1732
Simeon,	May 7, 1732
Susannah,	May 7, 1732
Molle,	March 25, 1733
Rebeckah, of Ephraim,	Dec. 18, 1737
Ephraim,	March 26, 1749
Oliver, of Oliver,	June 24, 1753
Elizabeth, of L.	
Edward Livingstone,	Aug. 2, 1835
Eliza Carpenter,	July 9, 1837
Mary Ide, of Daniel,	July 9, 1837
Henry H.,	Feb. 4, 1840
Mary Ide,	Oct. 4, 1841
John Bucklin,	June 12, 1842
Peter,	June 4, 1844
Horatio Allen,	Nov. 14, 1847
Cloe, of Martha,	Dec. 23, 1740
William C., of Livingstone,	Oct. 4, 1841
Martha Jane,	June 4, 1844
John Newton,	—, 1845

HUNT Theodore Frelinghuyson, of Livingstone, June 21, 1846

I

IDE Ensign, servant of Andrew.

Jacob.	
Nat, of Jacob.	
Sarah.	
Eben. of John.	
Patience,	
Sarah.	
Experience, of Tim,	July —, 1696
Rachal,	July —, 1696
Josiah,	Dec. 4, 1698
Daniel,	July 14, 1701
Benjamin, of Nicholas,	March 24, 1700
Nicholas,	March 24, 1700
Samuel,	June 8, 1701
Elizabeth, of Josiah,	June 6, 1725
Daniel,	June 17, 1726
Josiah,	Oct. 20, 1728
Mary,	Jan. 3, 1730-1
Bethiah,	July 1, 1750
Huldah,	June 30, 1751
Huldah,	Sept. 8, 1754
Elizabeth,	Aug. 7, 1757
Hannah,	April 25, 1762
Hannah, of Daniel,	April 28, 1728
Rachal,	Dec. 6, 1730
Jonathan,	Aug. 5, 1733
Ezra,	March 14, 1736-7
Peleg, of Timothy,	Feb. 13, 1731-2
Dolly,	Jan. 12, 1745
Esther,	March 6, 1747
Leffe,	Feb. 13, 1749
John, of Ichabod,	Oct. 28, 1744
Molle,	Oct. 28, 1744
Sarah,	Oct. 28, 1744
Ellnathan,	Aug. 31, 1746
Olive, of Timothy, Jr.,	March 2, 1745
Timothy,	Sept. 9, 1753
Ame,	July 7, 1751
Henry Abell, of Timothy,	Sept. 9, 1832
Timothy Finney,	Sept. 9, 1832
Althea Tiffany, of William T.,	Nov. 6, 1856
Frank Augustus,	Nov. 6, 1856
Henry Stone,	Nov. 6, 1856
Sarah Waterman,	Nov. 6, 1856
Walter Everett,	Nov. 6, 1856
William Tiffany,	Nov. 6, 1853
Eva Thompson,	May 6, 1859
Howard Evans,	Oct. —, 1859
Anna Lucinda,	July 3, 1864
Timothy Finney, of Henry A.,	Oct. —, 1859

INGRAHAM Obadiah, of Israel,	Oct. 5, 1696
Joseph,	Oct. 27, 1705
Bennett,	June 29, 1707
Ephraim, of Joseph,	May 11, 1701
Mary,	May 9, 1703
Obadiah, of Obadiah,	Nov. 12, 1721
William,	April 5, 1724
Laura, of Benjamin,	Aug. 26, 1722
Jeremiah,	April 12, 1724
Job,	May 1, 1726
Elizabeth,	Dec. 6, 1730
Bette,	May 13, 1733

J

JACOB Hannah, of John,	June 28, 1730
John,	April 6, 1732
Samuel,	Sept. 1, 1734
Isaac,	March 4, 1738
Peter,	May 16, 1742
Mary,	March 30, 1746
JACOBS Mary, of Allyn,	Sept. 4, 1748
JEFERSON Benjamin, of Banfield,	Sept. 29, 1706
Jonathan,	Sept. 29, 1706
JENKS Hannah,	Feb. 28, 1739
JENNEY, servant of Mr. Greenwood,	April 30, 1730
JILSON Daniel,	April 4, 1830
JOHNSON Abigail, of Abraham,	Aug. 26, 1739
Albert Lefnerd, of John,	Feb. 9, 1890
JORDAN James, of James,	April —, 1709
Ebenezer,	May 1, 1709
JOSLIN Rich, of Henry,	July 28, 1706
Sarah,	July 28, 1706
Bridget.	March 16, 1707
Henry,	April —, 1709

K

KELTON Ame, of Thomas,	Nov. 2, 1726
KENT Susannah, of Jos.,	April 24, 1698
Joseph, Jr.,	March 31, 1723
Samuel,	March 14, 1724-5
Elijah, of John,	April 7, 1728
Dorothy,	May 10, 1730
John,	June 11, 1732
Nathaniel,	Jan. 12, 1736
Mary,	Oct. 11, 1741
Ezekiel,	Aug. 12, 1744
Remember,	Oct. 12, 1746
Rebeckah,	Aug. 31, 1750
Joshua, of Joseph,	May 5, 1728
Bethiah,	Aug. 2, 1730
Joseph,	May 14, 1732

KENT Nathan, of Joseph,	May 5, 1734
Benj. Nathan,	Nov. 18, 1739
Bethiah,	Jan. 16, 1743
Sarah, of Hezekiah,	March 26, 1732
Ezra,	July 14, 1734
Ruth,	April 28, 1737
Hannah,	April 20, 1740
Hezekiah,	May 5, 1745
James, of James,	June 3, 1739
Noah,	June 3, 1739
Sarah,	March 24, 1744
——, daughter.	July 5, 1747
Remember, of Elijah,	May 19, 1754
Lydia,	March 21, 1756
Hannah,	Aug. 20, 1769
Eliza Amelia, of Nathaniel,	June 4, 180—
Ardelia,	Aug. 11, 1816
Adeline.	April —, 1824
Betsey,	April —, 1824
Nancy,	April —, 1824
KNOX Molle, of Samuel,	April 15, 1744

L

LANE John, of John,	April 19, 1696
Benjamin,	Feb. 26, 1698
Sarah,	Aug. 24, 1701
Nedikiah,	Aug. 26, 1703
Elizabeth,	July 29, 1705
Ebenezer,	July 13, 1707
Amos B., of William R.,	June 8, 1761
LEE Bethiah, of James,	Dec. 5, 1762
Benjamin, of Comfort,	Sept. 10, 1780
Comfort,	Sept. 10, 1780
Ephraim,	Sept. 10, 1780
John,	Sept. 10, 1780
Lucy,	Sept. 10, 1780
Nabbey,	Sept. 10, 1780
Polley,	Sept. 10, 1780
LEONARD Charles Henry, of Daniel,	June 4, 1844
Flora A., of Daniel H.,	Oct. —, 1859
Everett Elwin, of John Henry,	July 2, 1882
Fred Ervin,	July 2, 1882
Henry Earnest,	July 2, 1882
Ida Estilla,	July 2, 1882
Sylvester Colvin,	July 2, 1882
LINDLEY Barbary, of Thomas,	July 22, 1722
Joshua,	March 9, 1725
Isaiah,	March 16, 1728-9
Josiah,	Jan. 9, 1731-2
Anna, of Thomas, Jr.,	Oct. 2, 1748
Phebe,	July 21, 1734
John,	Oct. 7, 1759
Josiah,	July 26, 1761

LINDSEY Harriet, of Samuel,	June 6, 1824
Samuel,	June 6, 1824
William H.,	June 6, 1824
John Francis,	July 2, 1825
Edward Finney,	Aug. 2, 1829
LION Hannah, of John.	
LOVER Larris, of John,	May 30, 1742
LOW Richard, of Richard,	July 6, 1740
LOWE Eve, of Mrs.,	Sept. 1, 1700
Rachal, of Samuel,	Nov. 1, 1702
LUCKLAND Deborah, daughter of,	March 27, 1698
Josiah, son of,	March 27, 1698
Martha, daughter of,	March 27, 1698
LYON Caleb, of Goodman,	April —, 1709
Hannah, of Ebenezer,	Nov. 12, 1721
Abigail, of John,	March 10, 1722-3
Nathaniel,	Dec. 11, 1726
John, of John, Jr.,	Oct. 17, 1724
Elizabeth, of Benjamin,	May 8, 1726
Deborah, of Caleb,	Jan. 26, 1728-9
Benjamin,	Jan. 3, 1730-1
Margaret,	July 23, 1732
Caleb,	June 30, 1734
William,	May 2, 1736
Lemuel,	June 4, 1738
William,	March 9, 1739
Johu,	March 9, 1739
William,	Feb. 28, 1741
Hannah, of Joshua,	March 1, 1729-30
Joshua,	Jan. 16, 1731-2
Dorothy,	May 5, 1734
Elizabeth,	May 10, 1730

M

MACCARTY Rachal, of Charles,	March 1, 1747
Rebecca,	March 1, 1747
Susanna,	March 1, 1747
MACFARLING Elizabeth, of Daniel,	Nov. 7, 1725
Margaret,	Jan. 21, 1728
MARTIN Mercy, wife of John.	
Amos, of John,	May 15, 1726
Robert,	May 15, 1726
Timothy,	May 15, 1726
MASON Elizabeth, of Capt.,	Aug. 27, 1697
John, of Tim,	June 28, 1730
Timothy,	June 28, 1730
Sibill,	Aug. 23, 1730
Benjamin,	April 23, 1732
Mary, of Daniel,	July 20, 1735
Nathaniel, of Timothy,	May 30, 1736
Sibill,	March 4, 1738
Moses.	Jan. 15, 1736-7
Samuel, Jr.,	Jan. 15, 1736-7
Daniel,	(sic) Feb. 29, 1749

MATTESON Lura,	July 8, 1892
MATTHEWS Martha, of John,	May 28, 1738
Titus,	Nov. 16, 1740
Molle,	Feb. 28, 1747
John,	Aug. 5, 1750
MAXWELL Sarah, of Samuel,	Nov. 24, 1746
Esther,	April 12, 1752
John,	July 14, 1754
Samuel, Jr., of Samuel,	Feb. 19, 1748
MAYO Sarah, of Elisha,	Oct. 5, 1699
Ruth, of Elijah,	March 12, 1704
Ephraim, of Ephraim.	
Hannah,	Feb. 28, 1706
MILLER Mercy, of Solomon.	
Ruth.	
Eliaabeth,	Sept. 18, 1704
Harriet Shepherd, of Joshua,	Nov. 3, 1834
Oscar Howard, of George,	June 7, 1863
MURRY Abigail,	Feb. 3, 1722-3
Deliverance, of Daniel,	April 28, 1723
Charles,	Oct. 23, 1726
William,	June 26, 1728-9

N

NEGRO Flora, servant of Dea. Newman,	Sept. 15, 1745
Jeffrey, of Flora,	Sept. 15, 1745
Roxanna,	Sept. 15, 1745
John,	Nov. 1, 1747
NEWMAN Bathsheba, of Samuel,	July 28, 1694
Sarah,	Feb. 2, 1700
Daniel, of Mary,	Aug. 1, 1697
Noah, of David,	April 27, 1701
Samuel,	April 27, 1701
Hannah,	Aug. 31, 1701
Margaret,	July 28, 1704
Anna,	Aug. 26, 1705
Dorothy, of Noah,	Nov. 7, 1724
_____	Jan. 29, 1726
Bathsheba,	April 27, 1721
Noah,	April 25, 1739
Lydia,	June 24, 1733
Bathsheba,	Nov. 28, 1736
David, of Samuel, Jr.,	Jan. 17, 1730-1
Jesse,	Jan. 17, 1730-1
Sarah,	July 8, 1733
_____	Jan. 11, 1736
Samuel,	March 25, 1738
David, of John,	May 5, 1734
John,	May 1, 1737
Sarah,	April 12, 1741
Abigail,	April 17, 1743
Lydia,	March 9, 1745
John,	Sept. 25, 1747

NEWSON Mercy, of Leonard,	Nov. 19, 1699
Mary,	Aug. 2, 1702
NICHOLSON Robert, of Francis,	May 5, 1723
Sarah,	Oct. 10, 1724
NOX Sarah, of Samuel,	Feb. 24, 1744

O

OFFEE Scipio,	July 2, 1727
ORMSBY Abigail, of John,	March 24, 1722-3

P

PAGE Sarah,	Sept. 26, 1731
PAIN Rebecca, of John,	Feb. 17, 1694
Solomon,	July 18, 1697
Nathan,	Aug. 24, 1701
Gideon,	Oct. 10, 1703
Hannah,	Nov. 17, 1706
Faith, of Samuel,	March 7, 1695
Noah,	April 25, 1697
Stephen,	Aug. 6, 1699
Edward,	April 17, 1709
Jonathan, of Jonathan,	Oct. 24, 1724
Noah,	Oct. 2, 1726
Darius,	Oct. 26, 1729
Samuel,	July 13, 1735
Joseph,	Dec. 4, 1737
PALMER James, of Eleazer,	July 12, 1702
Anna, of Humphrey,	May 28, 1780
——, child,	July 21, 1782
PAMER Mercy, of Samuel,	Feb. 2, 1700-1
PEABODY ——,	Oct. 19, 1740
PEARSE Mary Blanding,	July 3, 1892
PECK Jeremiah, of Hezekiah,	April 5, 1696
Rachal,	June 19, 1698
John,	Oct. 13, 1700
Pamela,	April 17, 1709
Elizabeth, of Joseph,	April 5, 1696
Lydia,	June 17, 1705
Margaret,	Oct. 13, 1706
Daniel, of Joshniel,	April 11, 1697
Esther,	April 11, 1697
Ichabod,	April 11, 1697
Joshua,	April 11, 1697
Solomon,	April 11, 1697
Ebenezer, of Joshua,	June 14, 1697
Sarah,	April 16, 1699
Benjamin,	May 26, 1706
Elizabeth,	April 17, 1709
Rebecca, of Japhiah,	May 25, 1701
Josiah, of Jethniel,	June 14, 1702
Hannah, of Sg.,	Aug. 29, 1703

PECK Ebenezer, of Nathaniel,	Sept. 25, 1703
Nathaniel,	Sept. 25, 1703
Thomas,	Sept. 25, 1703
Daniel,	April 13, 1707
Mehetable.	
Solomon.	
Ann, of Josiah,	May 28, 1704
Stephen,	June 14, 1702
Rebeckah, of John,	Nov. 19, 1704
Rachal, of Samuel,	April 22, 1705
Rachal,	April 13, 1707
Noah, of Noah,	July 8, 1705
Hannah.	
Martha, of Mrs. Elisha,	July 14, 1706
Joel, of Elisha,	July 13, 1707
———, daughter.	
Jerusha.	
Unice.	
David, of Nat.,	April 17, 1709
Jerusha, of Joseph,	June 25, 1727
Winchester,	June 25, 1727
Peleg, of Nathaniel,	May 31, 1741
Patience,	July 2, 1749
Abigail, of Charles,	May 9, 1752
Susanna,	Aug. 19, 1753
James,	May 11, 1773
Lucy,	May 11, 1773
Peter,	May 11, 1773
Sarah,	May 11, 1773
Sweetin,	May 11, 1773
Thomas,	May 11, 1773
Jo, (servant of Solomon).	
PERIN Benjamin, of Jabez,	Nov. 19, 1699
PERO (negro),	May 6, 1733
servant of Capt. Carpenter,	Jan. 5, 1735
son Christopher,	Sept. 14, 1735
daughter Hannah,	Sept. 14, 1735
son Sylvester,	Sept. 14, 1735
servant of Mr. Newman, his daughter Phillis,	March 16, 1745-6
son Christopher,	Sept. 20, 1746
daughter Elisa,	Sept. 20, 1746
daughter Sarah,	Sept. 20, 1746
son Pero,	May 12, 1751
son Sirius,	June 10, 1753
son Pero,	May 11, 1755
daughter Dinah,	May 30, 1756
PERRIN Abigail, of Daniel,	April 17, 1709
Susannah.	
Daniel.	
Ezra, of John,	———, 1720
Rachal,	Nov. 4, 1722
Timothy,	Dec. 27, 1724
Jesse,	Jan. 29, 1726-7
Elizabeth,	Jan. 5, 1728-9

PERRIN Ruth, of John.

Isaac, of Isaac,	Nov. 19, 1721
Abraham,	March 3, 1722-3
Ann,	March 26, 1727
Elizabeth,	March 22, 1729-30
Hannah,	Sept. 14, 1735
Daniel, of Daniel, Jr.,	March 27, 1737
Daniel, of Daniel,	Oct. 28, 1739
Penuel, of Jesse,	April 11, 1751
Daniel,	July 30, 1751
Jesse,	April 29, 1756
Daniel Ide,	April 16, 1758
Huldah,	June 5, 1760
Glover,	May 30, 1762
Edward,	Sept. 16, 1764
Calvin,	Oct. 19, 1766
Ezra,	Sept. 18, 1768
Jacob,	April 15, 1770
Asa,	Sept. 24, 1775
Japheth Bicknell, of Rachal,	April 19, 1752
Francis Godfrey, of Thomas,	June 12, 1842
Maria Louisa,	Nov. 6, 1856
Lucy I.,	Sept. 11, 1846

PERRY Sarah (Mrs. Nat.),

Patience, of Deacon,	May 1, 1709
Ichabod, of Josiel,	July 1, 1722
Keziah,	Oct. 24, 1724
Esther,	Sept. 3, 1727
Martha, of Thomas,	May 25, 1735
Jemima,	May 18, 1740
Thomas,	July 18, 1742
Hannah, of Jonathan,	July 28, 1737
David,	May 7, 1738
Hannah, of Jonah,	Dec. 9, 1739
Timothy, of Josiel, Jr.,	Aug. 30, 1743
Mehitable, of Josiel,	Oct. 12, 1746
Emmalina,	May 12, 1805
Alvah Carpenter, of Samuel,	Nov. 3, 1834
Mary Elizabeth,	Nov. 3, 1834
Henry Justin,	June 12, 1842
Mary Elizabeth, of Alvah C.,	Nov. 30, 1862
Amelia Wanchester,	May 22, 1892

PETER, negro,

March 26, 1749

PETERSON Charles William, of August W.,

July 8, 1888

PROUTTY Shuball, of Hugh,

Nov. 14, 1725

PULLEN Mercy, of M.

John, of Nich.

William.

Matthew,

July 22, 1722

Fear, of Jane,

Dec. 19, 1738

John, of William,

Jan. 3, 1743

Nicholas,

April 24, 1743

PULLEN Molle, of William,

May 29, 1748

Q R

READ Dan, of Dan.

Esther.
 Abigail, of Daniel.
 Benaiah.
 Ichabod.
 Aaron, of James.
 Elizabeth.
 James.
 Mercy.
 Susannah.
 Mercy, Mrs. James.
 Nath, of Nath.
 Samuel, of N.
 Elizabeth, of Israel,
 An,
 John, of John,
 Moses,
 Timothy,
 Sarah,
 Obadiah,
 Ruth,
 Joshua, of Josiah,
 Judeth, of I.,
 Thomas, of Thomas.
 Sarah,
 Peter,
 Lois,
 Sarah,
 Ezekiel, of Ezekiel,
 Rebeckah,
 Oliver,
 Joshua,
 Keziah.
 Hephzibah, of Zachariah,
 Martha,
 Ruth,
 Hephzibah,
 Ephraim, of Nat,
 Ezra, of Nathaniel,
 Joanna, of Timothy,
 Timothy,
 Keziah,
 Sarah,
 Daniel,
 Theodora,
 Joshua, of Joseph,
 Joseph,
 Bette,
 Rosanna,
 Benjamin,

May 12, 1695
 May 3, 1697
 Nov. 17, 1695
 May 26, 1698
 March 24, 1700
 April 11, 1703
 Jan. 13, 1705
 March 27, 1698
 Oct. 5, 1699
 Dec. 10, 1701

 Feb. 3, 1722-3
 Jan. 17, 1724-5
 May 31, 1741
 June 12, 1743
 Nov. 12, 1721
 Nov. 3, 1723
 April 24, 1726
 March 10, 1728
 May 9, 1731
 June 3, 1722
 Nov. 14, 1724
 April 9, 1727
 Aug. 2, 1730
 May 26, 1723
 May 16, 1725
 Aug. 25, 1728
 April 30, 1732
 Nov. 10, 1735
 June 5, 1737
 Feb. 13, 1743
 Aug. 25, 1745
 Jan. 26, 1728-9
 July 15, 1733
 Dec. 24, 1738
 Dec. 21, 1740
 Feb. 12, 1743

READ Isaiah, of George,	Nov. 4, 1731
Thomas,	Nov. 18, 1733
Anna, of Obadiah,	Nov. 14, 1731
Sarah,	Nov. 5, 1732
Ruth,	Feb. 2, 1735
Abiel,	April 17, 1737
Martha,	April 1, 1739
Molle,	Aug. 23, 1741
Ame,	May 27, 1744
Lydia,	Aug. 17, 1746
Fear,	Feb. 19, 1748
Lydia, of Jeremiah,	Dec. 9, 1733
Patience,	Dec. 29, 1734
Rebeckah,	Nov. 7, 1736
Rebeckah,	March 24, 1744
Israel, Jr., of Israel,	July 28, 1734
Mary,	July 28, 1734
Nathaniel, of Samuel,	June 8, 1735
Samuel,	Oct. 17, 1736
Mary,	April 1, 1739
Daniel,	Oct. 10, 1742
Jesse,	July 15, 1744
Zachary,	Sept. 14, 1746
Experience,	April 20, 1755
Aaron, of Aaron,	July 4, 1736
Suzanna,	Oct. 30, 1737
Jonathan,	Aug. 26, 1739
Simeon,	June 12, 1743
Tabitha,	July 4, 1736
James, of Nathan,	Oct. 2, 1737
David,	May 28, 1738
Jonathan,	May 28, 1738
Dorothy,	March 30, 1740
Mercy,	April 25, 1742
Nathan,	Jan. 29, 1743
Mary,	Feb. 9, 1745
Nathan,	April 10, 1748
Jonathan,	April 26, 1752
Ezra,	March 31, 1754
David,	July 22, 1756
Rachal,	Jan. 3, 1741
Elizabeth, of John, Jr.,	Oct. 10, 1742
Moses, of Moses,	May 12, 1745
Freelove,	May 27, 1753
Bathsheba, of Thomas, Jr.,	Sept. 15, 1745
Orinda,	May 22, 1748
Hannah,	Sept. 8, 1754
Deborah, of Ezra,	Oct. 13, 1751
Rebecca, of Ezekiel, Jr.,	June 7, 1752
Ezekiel,	Oct. 28, 1753
Mary,	Aug. 12, 1759
Bethiah, of Oliver,	Sept. 9, 1773
Hannah,	Sept. 9, 1773
Mary,	Sept. 9, 1773

READ Oliver, of Oliver,	Sept. 9, 1773
Chloe,	July 18, 1773
Ezra, of Aaron,	Jan. 17, 1775
Matilda,	Jan. 17, 1775
Otis,	Jan. 17, 1775
Joel, of Timothy, Jr.,	Jan. 7, 1776
John,	Jan. 7, 1776
Josiah Pidge,	Jan. 7, 1776
Rachal,	Jan. 7, 1776
Sabrina,	Jan. 7, 1776
Robert,	Aug. 4, 1776
Martha,	Dec. 6, 1778
Aaron, of Simeon,	April 25, 1779
Cynthia,	April 25, 1779
Elizabeth,	April 25, 1779
Sarah,	April 25, 1779
Susannah,	April 25, 1779
Hannah,	Nov. 19, 1782
George Bradford, of Nathaniel,	April 25, 1830
Lewis Lafayette.	April 25, 1830
REMYNGTON Enock,	May —, 1729
RENOFF Mary, of Phillip,	July 6, 1740
Philip,	July 6, 1740
Sarah,	July 6, 1740
REYNOLDS Lydia, of Joseph,	Nov. 17, 1745
RICHARDSON Amos, of John,	Nov. 19, 1704
ROBINSON Abigail, of George,	May 12, 1695
Hannah,	March 27, 1698
James,	May 5, 1705
Amos, of John,	Nov. 19, 1704
George,	Nov. 19, 1704
Susan,	Nov. 19, 1704
Sarah, of Jeremiah,	Aug. 28, 1726
John,	Oct. 23, 1726
Ebenezer, of Ebenezer,	July 2, 1727
Mehitable,	July 16, 1727
Sarah,	July 16, 1727
Ezekiel,	Sept. 1, 1734
Martha,	Nov. 12, 1738
John, of Jonathan,	Aug. 25, 1728
Rachal,	April 21, 1734
Hannah,	Oct. 12, 1730
Elizabeth, of Eph,	Jan. 16, 1731-2
Mary, of Samuel,	April 16, 1732
Mehitable,	Oct. 7, 1739
Benjamin,	July 1, 1737
Dan, of Benjamin,	July 1, 1737
Ezra,	July 1, 1737
Anna,	Oct. 8, 1738
Waitstill,	Sept. 14, 1740
Bette, of Timothy,	Feb. 22, 1740
Hannah,	April 29, 1744
Timothy,	March 17, 1750
Hannah, of Peter, Jr.,	June 14, 1741

ROBINSON Ebenezer, of Patrick,	May 22, 1748
Sarah, of Jonathan, Jr.,	Oct. 13, 1754
John,	Jan. 4, 1756
Mary,	May 29, 1757
Judith,	Nov. 2, 1760
Obed,	April 25, 1762
Truth,	Oct. 9, 1763
Samuel,	July 17, 1765
David,	Feb. 15, 1767
Ezra,	Oct. 21, 1769
Noah,	July 14, 1771
Hannah B.,	Sept. 11, 1846
ROGERSON Robert, of Robert,	April 17, 1757
ROSS Harriet Eldred,	May 22, 1892
ROUNDS Asa,	Sept. 11, 1846
Sarah A.,	Sept. 11, 1846
Susan B., of Sylvanus,	Oct. 4, 1840
ROWLAND Mary.	
Luette, of Mary,	May 1, 1709

S

SABIN Elizabeth, of Israel.	
Sarah,	April 19, 1696
Mrs. Samuel,	May 29, 1696
James, of James,	Feb. 12, 1698
David,	April 12, 1702
Martha,	June 25, 1704
Abigail,	April 10, 1726
Hephzebeth,	Aug. 15, 1697
Eben, of Samuel,	Aug. 13, 1704
Experience,	Aug. 13, 1704
Grace,	Aug. 13, 1704
Isaac,	Aug. 13, 1704
Samuel,	Aug. 13, 1704
Mercy,	Sept. 15, 1702
Sarah, of Noah,	Sept. 30, 1729
Mrs. Margaret,	July 6, 1724
John,	May 12, 1729
Uriah, of Josiah,	Dec. 20, 1729
William,	Dec. 23, 1733
Mary,	Sept. 20, 1738
Nathaniel,	Aug. 30, 1726
Daniel,	Nov. 1, 1741
Timothy,	Sept. 9, 1744
Elijah, of Ruth,	May 3, 1730
Sarah, of Daniel,	Aug. 6, 1732
Joel,	Jan. 12, 1735
Thomas,	Jan. 12, 1735
Mary,	Nov. 28, 1736
Thomas, of James, Jr.,	Sept. 1, 1734
Dollie,	March 27, 1737
Thomas,	Aug. 26, 1739

:SABIN John, of Samuel, Jr.,	Dec. 19, 1736
Samuel,	Oct. 7, 1739
Noah, of Noah, Jr.,	Oct. 8, 1738
Sarah,	July 27, 1740
:SALISBURY Deborah,	Sept. 9, 1736
SHELDON Benaiah, of Benjamin,	Feb. 16, 1745
Sarah,	Jan. 11, 1746
SHEPHERD Sarah,	April 16, 1699
SHEPHERDSON Elizabeth, of Nath.	
Mary,	
Mrs. John,	Feb. 21, 1697
John, of John,	April 17, 1709
:SHERRY (negro),	May 14, 1732
:SHOREY Sarah, of Miles,	Sept. 2, 1733
John,	April 11, 1736
Jacob,	July 30, 1738
—, daughter,	Aug. 10, 1740
Molle,	Oct. 2, 1743
Miles,	Feb. 19, 1745
David,	May 1, 1748
Hannah,	June 3, 1750
John Winn, of John,	Aug. 16, 1840
:SMITH Esther, of Dr.	
James, of James.	
Deliverance, of John,	Feb. 5, 1697
Nathaniel,	Feb. 5, 1697
Bathsheba,	June 19, 1698
Johanna.	
John,	June 8, 1701
Jonathan,	July 15, 1703
Elizabeth, of Joshua,	Feb. 5, 1697
Henry,	Feb. 5, 1697
Joshua,	Feb. 5, 1697
Rebeckah,	Feb. 5, 1697
Abigail, of Daniel,	May 25, 1701
Free love,	May 25, 1701
Daniel,	March 29, 1702
Solomon,	Feb. 18, 1704-5
Nat,	April 17, 1709
Comfort,	Feb. 2, 1723-4
Mary,	June 7, 1724
Daniel,	July 6, 1729
Eben, of Ebenezer,	Aug. 27, 1704
Eben, of Eben,	March 17, 1705
Abigail,	April 17, 1709
Prescilla (Mrs. Eben),	July 13, 1707
Hannah, of Newman,	March 26, 1727
Priscilla, of Solomon,	May 3, 1730
Abigail,	May 16, 1731
Solomon,	July 28, 1734
Ebenezer,	July 25, 1736
Bette,	Oct. 8, 1738
Lydia,	March 29, 1741
Lake,	Oct. 17, 1742

SMITH Abiel, of David,	Sept. 26, 1731
Anna,	Jan. 9, 1731-2
Judith, of Daniel, Jr.,	April 16, 1732
Freelove,	Oct. 2, 1743
Rachal, of Daniel,	Jan. 18, 1736
Benjamin,	April 16, 1738
Jonathan,	Oct. 28, 1739
Samuel, of Samuel,	March 21, 1741
Noah,	Aug. 25, 1745
Amos,	Oct. 9, 1748
Henry,	Aug. 17, 1755
Judeth,	July 3, 1757
Matthew, of Priscilla,	June 7, 1754
Samuel, of Joshua,	May 29, 1757
Comfort Carpenter, of Matthias,	Oct. 18, 1761
Charlotte,	May 6, 1764
Sarah Alice, of Charles,	Feb. 3, 1889
Minnie,	Dec. 6, 1891
Robert Albert,	Dec. 6, 1891
Thomas Henry,	Jan. 4, 1894
SPRING Sarah, of Ephraim,	Oct. 18, 1730
Ephraim,	Aug. 4, 1734
Thomas, of M.,	June 5, 1737
STEAD Mercy,	Feb. 23, 1748
STRATTON David, of Richard,	April 18, 1725
James,	April 13, 1725
Richard,	April 18, 1725
John,	June 19, 1726
STREETER Elizabeth, of John,	May 19, 1706
James,	May 4, 1707
Elizabeth,	
Jemima (Mrs. James),	June 3, 1739
Eather, of James,	June 10, 1739
Jemima,	June 10, 1739
Jonathan,	June 10, 1739
James,	Sept. 6, 1741
SUTTON Jerusha, of Robert,	Jan. 6, 1739
Rebeckah,	March 23, 1739
——, son,	July 27, 1740
Mrs.,	April 10, 1842
SWEETING Rachal (Mrs. John),	Jan. 9, 1731-2
John, of John,	July 11, 1732
Molle,	July 11, 1732
Rachal,	July 11, 1732
Thomas,	Nov. 12, 1732
Susanna,	April 20, 1735

T

THIRSTON Mary, of David,	July 7, 1723
THURBER Jonathan,	July 28, 1695
THURSTON Samuel, of David,	Nov. 24, 1746
Patience,	July 12, 1747
Alethea, of David, Jr.,	June 9, 1748

THURSTON Obed, of James,	March 31, 1751
Phebe,	May 4, 1755
Mary,	April 13, 1760
David,	June 20, 1762
Huldah,	June 20, 1762
Abigail,	May 20, 1764
Susanna,	May 20, 1764
TIFFANY Ruth, of Eleazer,	May 24, 1730
TINGLEY Samuel.	
Elijah, of Tho.	
Ephraim.	
Tho.	
Tim.	
Esther, of Thom,	April 17, 1709
TITUS Jonah, of James.	
Noah, of Joseph,	May 29, 1696
Martha,	Jan. 15, 1698
Lydia,	Sept. 19, 1703
Abijah,	Dec. 8, 1706
Keziah,	May 5, 1723
Jane,	March 14, 1724-5
Elizabeth (Mrs. Samuel),	June 30, 1699
Abigail, of Samuel,	June 30, 1699
Elizabeth,	June 30, 1699
John,	Aug. 26, 1703
Margaret, of Benjamin,	July 1, 1722
Mercy,	Feb. 13, 1725-6
Hephzibah,	March 22, 1729-30
Benjamin,	Dec. 23, 1735
Theodosia,	July 20, 1740
Lydia, of Timothy,	June 6, 1725
Nathaniel,	June 6, 1725
Timothy,	June 6, 1725
Hezekiah,	March 26, 1727
Patience,	May 31, 1730
Abijah, of Joseph, Jr.,	Dec. 18, 1726
Leah,	March 9, 1728-9
Isabel,	May 9, 1730
Zerniah, of Abijah,	May —, 1729
Anne, of Alethea,	Jan. 28, 1732
Judeth, of Jonah,	Nov. 23, 1735
Comfort, of Eben,	Nov. 29, 1741
John,	Nov. 29, 1741
Silvanus,	April 22, 1744
Joel, of Josiah,	Aug. 24, 1740
Noah, of Michael,	Sept. 7, 1740
Senix,	June 6, 1741
Samuel, of Nathaniel,	Oct. 10, 1742
Nathaniel,	Sept. 9, 1744
Desire, of Hezekiah,	July 1, 1770
Ruhamah,	July 1, 1770
TRIPP James,	Dec. 8, 1749

U V

WIALL Hannah, of Ens.

VIALL Samuel, of Samuel.	
Thomas, of Benjamin.	
John,	March 19, 1704
Francis,	Sept. 30, 1704
Nathaniel,	Nov. 11, 1705
Josiah,	April 21, 1728
Benjamin, of Jonathan.	
Constant,	July 13, 1707
James,	Aug. 14, 1701
Joseph.	
John, of James,	Aug. 18, 1728
VICKERY Abner, of George,	Sept. 6, 1741
James,	Sept. 6, 1741
VOSE Caroline Matilda, of George A.,	June 7, 1835
George B.,	June 7, 1835
Lydia Davenport,	June 2, 1837

W

WALKER Caleb, of Eben.	
Dorothy.	
Elizabeth.	
Johanna.	
Ralph, of Samuel.	
Sarah, of W.,	Jan. 12, 1695
Esther, of Philip,	July 4, 1697
James,	July 4, 1697
Philip,	July 4, 1697
Mary,	March 31, 1700
Jane,	March 29, 1702
David,	Oct. 13, 1706
Elizabeth,	Aug. 16, 1702
Nat,	Feb. 5, 1703-4
Benjamin, of Carrol,	Aug. 26, 1703
John, of Peter,	Nov. 12, 1721
Hannah,	April 7, 1723
Grace,	Jan. 3, 1730-1
Ephraim.	Dec. 5, 1736
Mary, of Ephraim,	July 28, 1723
Sarah,	July 28, 1723
Lydia,	June 7, 1724
Amey,	March 20, 1725-6
Ephraim,	Oct. 6, 1728
Martba,	Jan. 4, 1729-30
Freelove,	Aug. 29, 1731
Alethea, of Timothy,	Dec. 20, 1724
Unice,	Sept. 15, 1728
Martha,	Feb. 18, 1738-9
Eliza, of James,	March 27, 1726
Esther,	March 27, 1726
James,	March 27, 1726
Nathan,	March 27, 1726
Daniel,	July 24, 1726
Elizabeth,	July 20, 1729

WALKER Caleb, of Caleb,	April 19, 1730
Abraham,	Nov. 7, 1731
Abigail,	Feb. 17, 1733-4
Abel,	May 16, 1736
Comfort,	May 27, 1739
Mary, of Dan,	Sept. 6, 1730
Annia, of Nathaniel,	April 1, 1733
Enos,	April 1, 1733
Nath'l,	April 1, 1733
Susanna,	April 1, 1733
Ephraim,	March 21, 1736
Amos,	May 11, 1740
Esther,	Oct. 9, 1743
Lewis,	Dec. 15, 1745
Benjamin,	April 17, 1748
Stephen, of Stephen,	Feb. 23, 1735
Levi,	May 17, 1736
Bethlah, of Ebenezer,	June 30, 1745
William,	March 29, 1747
Dorothy,	Sept. 24, 1749
——, of Philip,	Aug. —, 1749
Philip,	Nov. 3, 1751
Caleb, of Caleb,	July 8, 1753
William,	July 8, 1753
Benjamin, of Enos,	March 11, 1754
Charles,	March 11, 1754
Philip,	March 11, 1754
Enos,	Sept. 11, 1756
Richard,	June 17, 1759
Nathan,	Dec. 28, 1760
Jedediah,	Sept. 5, 1762
Calvin, of John,	April 12, 1755
Molle,	March 13, 1757
Peter,	July 31, 1760
Elizabeth, of Timothy,	Aug. 17, 1760
Huldah,	Aug. 17, 1760
Lydia,	Aug. 17, 1760
Martha,	Aug. 17, 1760
Timothy,	Aug. 17, 1760
Jesse, of Abraham,	April 11, 1773
Luis,	April 11, 1773
Olive,	April 11, 1773
Otis,	April 11, 1773
Wilkes,	April 11, 1773
Daniel,	Aug. 8, 1773
Lillian Read,	July 3, 1892
WEDON Caroline, of Goodman, (?)	May 9, 1703
WEDN Abigail, of John,	Sept. 30, 1705
WELD William Johnson, of F. Henry,	Nov. 14, 1847
WHEATON Elizabeth, of Joseph,	March 18, 1721-2
Benjamin,	Feb. 16, 1724-5
Ann,	Jan. 21, 1725
WHISTON David, of David,	May 14, 1721
WHITON Nathaniel, of Jo,	Sept. 22, 1745

WHITAKER Daniel, of Nath.	
Rebeckah,	April 22, 1698
Margaret,	July 18, 1708
Elizabeth, of Nat,	April 24, 1698
Experience,	April 24, 1698
Sarah,	April 24, 1698
Hannah,	April 27, 1701
Anna,	June 6, 1796
Mary,	July 4, 1796
William, of Ebenezer,	July 9, 1746
Ebenezer,	May 29, 1748
Dorothy,	Sept. 24, 1749
Ezra,	April 26, 1752
Asa, of Richard,	Sept. 17, 1780
Olive,	Sept. 17, 1780
Patience,	Sept. 17, 1780
Samuel,	Sept. 17, 1780
George Anson, of Abner,	Aug. 1, 1830
Hiram,	Aug. 1, 1830
Martha C.,	Aug. 1, 1830
William,	Aug. 1, 1830
Hiram Augustus, of Hiram,	Oct. 28, 1860
Charles F.,	June 8, 1861
Charles Henry,	Feb. 26, 1866
WIGHT Abigail, of John,	Sept. 10, 1788
Huldah,	April 6, 1740
Elijah,	Aug. 22, 1742
WILLIAMS Sarah,	June 24, 1699
WILLMARTH Daniel, of Nat.	
Nat.	
Mehitable, of Nath.	
Keziah, of Nath'l,	March 4, 1721-2
Molle,	Jan. 17, 1730-1
Elizabeth,	Oct. 29, 1732
Lydia, of Thomas,	April 21, 1723
Thomas,	Nov. 14, 1725
James,	May 5, 1728
Ezra,	Aug. 2, 1730
Nehemiah,	March 25, 1733
Valentine,	Jan. 7, 1736-7
Cloe, of Ensign,	Oct. 8, 1738
Asa, of John, Jr.,	Aug. 26, 1746
Dolle,	Aug. 26, 1746
John,	Aug. 26, 1746
Shubael,	Aug. 26, 1746
Levi, of John,	Sept. 24, 1749
Ephraim,	April 26, 1752
WILLSON Abigail, of Benjamin.	
Betteya.	
Ruth.	
Rebeckah,	April 30, 1701
Benjamin,	Nov. 14, 1702
Hannah,	Nov. 14, 1702
Jonathan,	Nov. 14, 1702

NEWMAN CONGREGATIONAL CHURCH—BAPTISMS. 527

WILLSON Elizabeth, of Benjamin,	Aug. 4, 1706
Samuel,	April —, 1709
Benjamin, of Elizabeth,	Nov. 19, 1699
Huldah, of Nathaniel,	July 9, 1758
WISWALL David, of Ichabod,	May 14, 1738
Esther,	Sept. 21, 1740
WOODARD Sarah, of Samuel,	Jan. 7, 1728
Samuel,	June 22, 1746
Sarah,	June 22, 1746
WOODWARD ———, of James,	Oct. —, 1725
Hannah, of Samuel.	
John,	Feb. 4, 1721-2

X Y Z

YOUNG Elizabeth, of Gideon,	March 6, 1741
Gideon,	March 6, 1741
Samuel,	March 6, 1741
Hannah,	July 3, 1743
Samuel,	May 5, 1745

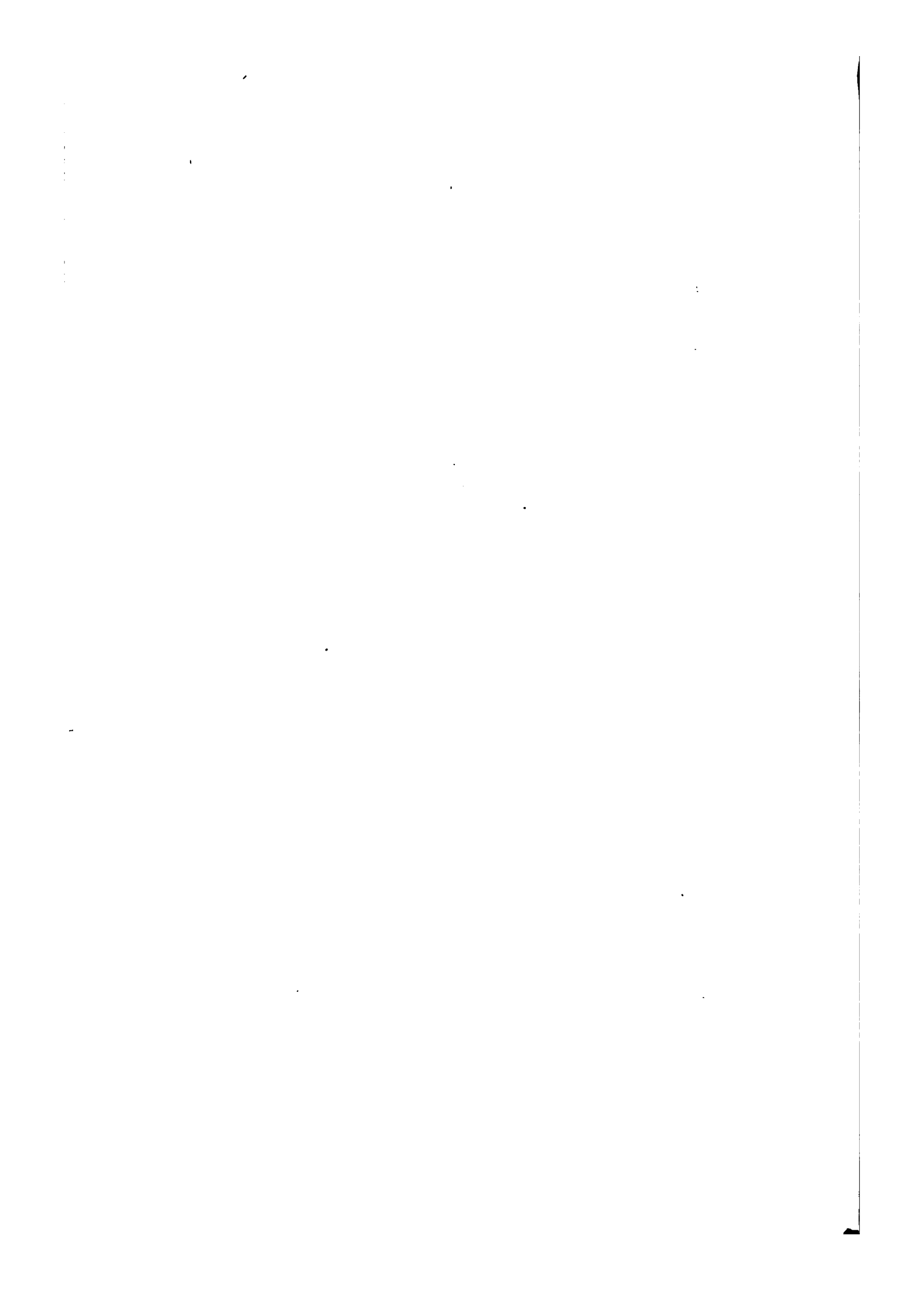

Marriages.

A

- ABBOTT** Osmond H. of Boston and Anne Lee Houghton of East Providence, June 18, 1885.
- ABELL** Abigail of Rehoboth and John Esterbrooks of Warren, Nov. 5, 1747.
Jeremiah of Rehoboth and Ebenezer Luther of Swanzey, Jan. 20, 1750-1.
Dolly of Rehoboth and Ephraim Tripp of Attleboro, Nov. 20, 1777.
Joanna of Rehoboth and David Hutchings, Jr., of Attleboro, Dec. 9, 1779.
Caleb and Eleanor Hodges, both of Rehoboth, Feb. 7, 1791.
Preserved and Lucy Brown, both of Rehoboth, Jan. —, 1794.
Lois and Ezra French, Feb. 22, 1814.
- ADAMS** John of Barrington and Martha Hunt. widow, of Rehoboth, March 20, 1745.
Horace Willard and Mary Alphenas Keene, both of Providence, Jan. 5, 1874.
- ALBRO** William Henry of Providence and Caroline Russell of Seekonk, Nov. 11, 1860.
- ALDREDGE** Hiram and Lucy Cole, both of Seekonk, Jan. 30, 1825.
- ALGER** Susannah of Rehoboth and James Rounds of Providence, April 8, 1762.
Freelove and Ichabod Thurber, both of Rehoboth, April 27, 1775.
Nathan and Jane Tripp, both of Attleboro, Oct. 23, 1856.
- ALLEN** Rebecca of Barrington and Joseph Cole of Rehoboth, Jan. 24, 1722-3.
George of Providence and Mary Ashwell (servant) of Rehoboth, June 18, 1735.
Jerusha and Robert Sutton, both of Rehoboth, Sept. 13, 1737.
George and Sarah Spring, widow, both of Rehoboth, April 9, 1738.
Stephen and Amie Wheaton, both of Rehoboth, July 22, 1747.
Abner and Sarah Heddon, both of Rehoboth, Nov. 25, 1756.
Sarah and Ezra Ide, both of Rehoboth, March 17, 1757.
Betty and Comfort Peirce, both of Rehoboth, March 26, 1761.
Samuel of North Kingstown and Prudence Bullock of Rehoboth, Nov. 5, 1767.
Mehitable of Rehoboth and Benajah Tucker of Norton, Dec. 13, 1770.
Lydia and John French, both of Rehoboth, June 6, 1771.
Samuel, 2d, and Susannah Jones, both of Rehoboth, Oct. 31, 1771.
Ephraim of Attleboro and Huldah Brown of Rehoboth, April 20, 1775.

- ALLEN Betsey and David Cole, both of Rehoboth, May 28, 1776.
Molly of Rehoboth and Thomas Low, a resident, Dec. 3, 1776.
Stephen, Jr., and Judeth Gladding, both of Rehoboth, Dec. 19, 1776.
Peleg and Freelope West, both of Rehoboth, April 20, 1777.
William and Mary Drown, both of Rehoboth, Jan. 11, 1781.
Lucy of Rehoboth and Simeon Cole, resident, Feb. 8, 1781.
John and Fear Read, both of Rehoboth, Dec. 6, 1781.
Elizabeth of Rehoboth and Charles Robinson, resident, Jan. 6, 1783.
Lewis and Elizabeth Dexter, both of Rehoboth, May 1, 1783.
Dorothy and Rufus Tyler, both of Rehoboth, Oct. 22, 1787.
Bicknell and Sally Bowen, both of Rehoboth, ———, 1790.
Samuel of Providence and Hannah Baker of Rehoboth, Dec. 21, 1794.
Hannah of Rehoboth and Seth Whitmarsh of Warren, Dec. 18, 1803.
Sarah Drown of Rehoboth and John Gregory of Portsmouth, N. H., March 29, 1804.
Joseph of Providence and Sally Willmarth of Rehoboth, Sept. 2, 1804.
John and Polly Allen, both of Rehoboth, Nov. 30, 1806.
Polly and John Allen, both of Rehoboth, Nov. 30, 1806.
Nancy and Samuel Woodward, Feb. 16, 1807.
Esek and Lapha Bowen, both of Rehoboth, Jan. 20, 1808.
Comfort and Olive Read, both of Rehoboth, Feb. 7, 1808.
Sarah and George Bowen, both of Rehoboth, Nov. 8, 1808.
Benjamin and Hannah Wade, both of Rehoboth, Sept. 24, 1809.
Alfred and Lucinda Chaffee, both of Rehoboth, Oct. 29, 1809.
Samuel of Walpole and Martha Carpenter of Rehoboth, April 28, 1811.
Mercy of Barrington and Charles Medbury of Rehoboth, Feb. 2, 1812.
James of Barrington and Freelope Goff of Seekonk, Aug. 22, 1813.
Betsey and Timothy Ide, both of Seekonk, April 10, 1814.
Harriet B. of North Providence and Dr. Samuel Wheelock of Seekonk, Aug. 21, 1814.
Ardelia of Seekonk and Dr. Hervey Armington of Providence, Dec. 29, 1825.
Mary A. and Ephraim Brown, both of Seekonk, Oct. 19, 1825.
Louisa of Seekonk and Joseph Bicknell of Barrington, Dec. 5, 1827.
Sarah of Seekonk and Capt. Asaph Bliss of Rehoboth, March 27, 1828.
Cornelia of Seekonk and Amos B. Lane of Pawtucket, Feb. 13, 1842.
Anne E. and Church Gray, Jr., both of Seekonk, Feb. 22, 1842.
Nathaniel W. and Harriet S. Miller, both of Seekonk, Oct. 25, 1843.
Joseph H. and Sally Peck, both of Seekonk, March 24, 1844.
Harriet Newell and Samuel Stephenson, both of Pawtucket, Sept. 11, 1855.
John F. and Elizabeth R. Yates, both of Seekonk, Jan. 9, 1856.
John R. of Seekonk and Lydia Coggeshall of Rehoboth, July 4, 1866.
Benajer F. of Warren, Penn., and Hannah L. Allen of Seekonk, Feb. 10, 1867.

- ALLEN Hannah L. of Seekonk and Benajah F. Allen of Warren, Penn., Feb. 10, 1867.
 Lewis Prince and Mabel Read Richardson, both of Providence, Jan. 15, 1882.
 Laura French of Seekonk and Nelson Henry Sheldon of Providence, Feb. 12, 1882.
 Laura French of Seekonk and Nelson Henry Sheldon of Smithfield, Feb. 14, 1882.
- ANDERSON Francis of Charlton and Lydia M. Merry of Seekonk, Aug. 16, 1837.
 Ida and Edward Johnson, both of East Providence, April 16, 1886.
 John Thurber and Selma Charlotte Bingtrom, both of East Providence, April 24, 1888.
- ANGELL Oliver of Providence and Nancy Read of Rehoboth, March 20, 1808.
- ANTHONY Joseph T. of Providence and Mary Ann Hunt of Seekonk, Aug. 10, 1815.
- ANTRUM Darius of Providence and Molly Bishop of Rehoboth, Aug. 27, 1780.
- APLIN Stephen A. of Providence and Mary W. Viall of Seekonk, Nov. 11, 1831.
- ARFARDSON Clara and Charles A. Ekland, both of East Providence, Sept. 3, 1886.
- ARMINGTON John and Ruth Kent, both of Rehoboth, Jan. 11, 1757.
 Joseph, Jr., and Debbe Kent, both of Rehoboth, Aug. 23, 1781.
 Ambrose and Sally Jenckes, both of Rehoboth, May 13, 1804.
 Abby and David Day, both of Attleboro, Nov. 30, 1809.
 George and Rebecca Brightman, June 26, 1814.
 Dr. Harvey of Providence and Ardelia Allen of Seekonk, Dec. 29, 1825.
 Betsey and Thomas Medbury, June 18, 1826.
 Emma B. of Seekonk and William H. Foster of Providence, June 12, 1834.
 William W. of Pawtucket and Elizabeth A. Miller of Seekonk, March 26, 1853.
- ARMSTRONG Simon and Isabel Whiteley (servant), both of Rehoboth, March 13, 1726-7.
- ARNOLD Mary and William Inglesby, both of Rehoboth, May 3, 1722.
 Polly and George Comstock, both of Seekonk, May 28, 1835.
 Julia and Daniel W. Ashton, both of Pawtucket, Sept. 22, 1857.
 Anne Gertrude and Henry Ward Prentice, May 26, 1872.
- ASHTON Daniel W. and Julia Arnold, both of Pawtucket, Sept. 22, 1857.
- ASHWELL Mary (servant) of Rehoboth and George Allen of Providence, June 18, 1735.
- ATWOOD Joseph of Dighton and Elizabeth Carpenter of Rehoboth, Jan. 17, 1754.
 Emma (Cooley) and George H. Charlton, both of East Providence, April 20, 1889.
- AURELL Samuel of Preston and Patience Perry of Rehoboth, June 7, 1739.

B

- BABCOCK George W. of Attleboro and Mary L. Day of Hebronville, Sept. 13, 1868.

- BABINSON** David and Martha Tripp, May 4, 1794.
- BACON** Edward of Attleboro and Eliz Stanley of Rehoboth, Feb. 17, 1742-3.
Adalaide B. and Joshua Lathrop, Jr., both of Seekonk, Sept. 16, 1844.
- BAGGS** Amanda M. of Providence and George A. Miller of Seekonk, April 12, 1859.
- BAILEY** Nancy B. and Comfort M. Bishop, both of Pawtucket, Feb. 14, 1856.
Arthur Herbert of Watertown and Mary Amelia Riley of East Providence, June 8, 1875.
- BAKER** John and Elizabeth Emss, both of Rehoboth, Nov. 15, 1739.
Hannah of Rehoboth and Philip Walker of Providence, March 21, 1749.
Elizabeth and James Lee, both of Rehoboth, Dec. 21, 1761.
Hannah of Rehoboth and Samuel Allen of Providence, Dec. 21, 1794.
Mattie A. and Otis French, both of Seekonk, Oct. 21, 1824.
Eliza B. and Robert Douglass, both of Seekonk, Dec. 24, 1826.
Sarah D. and Alden Sibley, both of Seekonk, Aug. 26, 1830.
Abby W. and Raymond T. Bruce, both of Seekonk, Oct. 23, 1862.
Eliza T. of Smithfield and John B. Baker of Seekonk, Jan. 24, 1865.
John B. of Seekonk and Eliza T. Baker of Smithfield, Jan. 24, 1865.
Luther and Sarah J. Neagus, both of Providence, Nov. 27, 1867.
Susan F. and Charles Orrey McNalley, both of Pawtucket, Jan. 22, 1876.
- BALDEN** Jonathan and Elizabeth Wiswell, both of Rehoboth, Feb. 8, 1727-8.
- BALKCOM** Elzada and James M. Bishop, Oct. 26, 1835.
- BANFORD** Sarah H. and Hezekiah H. Jenckes, both of Seekonk, Aug. 15, 1833.
- BARBER** Joseph and Deborah Hunt, both of Rehoboth, May 24, 1722.
Susanna and Samuel Mason, Jr., both of Rehoboth, Jan. 12, 1743-4.
- BARDEEN** Huldah and Zachariah Perry, both of Rehoboth, Oct. 31, 1754.
- BARDEN** Levi and Bethiah Faunton, both of Rehoboth, March 3, 1773.
- BARKER** John, Jr., of St. Johnsbury, Vt., and Hannah Ide of Rehoboth, Dec. —, 1790.
William and Ellen Leonard, both of East Providence, March 15, 1866.
- BARNES** James A. of Providence and Abby N. Bishop of Seekonk, March 22, 1853.
- BARNEY** Jonathan and Ruth Perry, both of Rehoboth, Dec. 25, 1777.
Martin and Abigail Peck, both of Rehoboth, Aug. 14, 1775.
Miller of Swanzey and Jane Sisson Hutson of Rehoboth, Dec. 16, 1804.
Martin and Fanny Jenckes, both of Rehoboth, Jan. 12, 1809.
Sally and Eliphalet Brown, both of Seekonk, Aug. 9, 1812.
Mason of Swanzey and Polly Grant of Seekonk, Oct. 9, 1812.
John and Ruth Viall, both of Seekonk, Jan. 9, 1814.
Experience P. of Seekonk and Ebenezer Smith of Swanzey, Aug. 17, 1814.
Ruth P. and Albey Kent, both of Seekonk, March 19, 1834.
Esther H. and Thomas P. Handy, Feb. 4, 1835.

- BARNEY** Eliza Latha and Lemuel Walker, both of Seekonk, Oct. 10, 1849.
 Isaiah K. of Taunton and Susan H. Hammond of Seekonk, Nov. 30, 1854.
 Charles W. and Mary E. Westgate, both of Pawtucket, Nov. —, 1858.
 Briant H. and Sarah J. Goff, both of Seekonk, Dec. —, 1858.
 Anne of Seekonk and William T. Thatcher of Boston, April 26, 1859.
 James E. of Seekonk and Amanda M. Robinson of Roxbury, Mass., Nov. 21, 1861.
 Horatio of Seekonk and Ardelia A. Evans of East Providence, Oct. 8, 1862.
 Horace of Seekonk and Ardelia A. Evans of East Providence Oct. 8, 1862.
- BARON** Abigail of Rehoboth and David Brayton of Smithfield, June 28, 1781.
- BARROWS** Elizabeth and John Lindley, both of Rehoboth; Jan. 9, 1745-6.
 Nehemiah and Hannah Bucklin, both of Rehoboth, Jan. 12, 1748.
 Lucy of Rehoboth and Nathan Tingley of Attleboro, Jan. 11, 1773.
 Sarah and Noah Perry, both of Rehoboth, Dec. 15, 1774.
 Philbrook of Attleboro and Celinda Bucklin of Rehoboth, Jan. 1, 1778.
 Comfort of Attleboro and Lucy Brown of Rehoboth, May 6, 1810.
- BARSTOW** Margaret (Bairstow) of Rehoboth and Nath'l Field of Providence, Dec. 11, 1729.
 Samuel (Baristow), and Mary Mason, both of Rehoboth, May 29, 1733.
 Martha and James Kent, both of Rehoboth, Dec. 30, 1736.
 John (Bairstow) Jr., and Susanna Carpenter, both of Rehoboth, March 15, 1743-4.
 Hannah (Baristow) and Daniel Walker, both of Rehoboth, Aug. 1, 1745.
 George (Barsto) and Abigail Nason, both of Rehoboth, March 14, 1753.
 John (Bairsto), 3d, and Jude Carpenter, both of Rehoboth, Feb. 15, 1757.
 William (Barsto) of Providence and Bethiah Brown of Rehoboth, June 10, 1773.
 Sarah (Basto) and Joseph Munro, both of Rehoboth, June 9, 1782.
- BARTON** Sophia of Rehoboth and Charles Williams of Cranston, Jan. 6, 1805.
 Lydia A. of Franklin, Mass., and William F. Short of Providence, Aug. 23, 1866.
- BATTEY** Fergus and Margaret Glover, both of East Providence, June 29, 1889.
- BEARS** Spencer of Barrington and Lillas Bullock of Rehoboth, Dec. 16, 1773.
- BEAN** William Pitt and Annie Cooke, both of Rehoboth, Aug. 5, 1810.
- BEBB** Michael S. of Rockford, Illinois, and Anna E. Carpenter of East Providence, Feb. 19, 1867.

- BELKNAP** Capt. Isaac of Johnston, R. I., and Miranda Brown of Seekonk, Dec. 1, 1829.
- BENCHLEY** Sarah Jane and James Morrison Bourne, both of Providence, Aug. 18, 1872.
- BENEDICT** Uriah of Smithfield and Sarah Ann Walcott of Seekonk, Jan. 14, 1833.
- BENNETT** Benjamin of Providence and Martha Read of Seekonk, Aug. 28, 1814.
- BENSON** John Andrew and Albertna Swanson, both of East Providence, Jan. 23, 1889.
- BERRY** James of Providence and Sarah Mason of Rehoboth, May 31, 1778.
 Georgie A. and William H. Johnson, both of East Providence, March 4, 1770.
- BESSE** William Josiah of East Providence and Eva Henrietta West of Seekonk, March 25, 1883.
 William J. of East Providence and Eva H. West of Seekonk, March 25, 1883.
- BEVERLY** Rachal and Timothy Walker, both of Rehoboth, Jan. 15, 1729-30.
- BICKNELL** Anne of Rehoboth and James Saben of Providence, Sept. 30, 1773.
 John Willson and Keziah Paine, both of Rehoboth, April 14, 1805.
 Joseph P. of Barrington and Louisa Allen of Seekonk, Dec. 5, 1827.
 James and Fanny Maria Daggett, both of Seekonk, April 15, 1858.
- BILLINGS** Emma Laura and Charles Bishop Cunningham, both of Providence, May 25, 1882.
- BINGFROM** Selma Charlotte and John Theodore Anderson, both of East Providence, April 24, 1888.
- BIRTWELL** Mary and Thomas Mair, both of East Providence, Sept. 16, 1888.
- BISHOP** Sarah and Josiah Fish, both of Rehoboth, Jan. 20, 1723.
 Ebenezer and Mary Twickell, both of Rehoboth, Dec. 21, 1726.
 Sarah and Samuel Titus, both of Attleboro, Feb. 28, 1726-7.
 Elizabeth of Rehoboth and Isaac Gould of Barrington, April 29, 1731.
 John, Jr., and Hannah Woodward, both of Rehoboth, Jan. 25, 1722-3.
 Gold and Mary Pullen, both of Rehoboth, March 15, 1732-3.
 Martha and William Hunt, both of Rehoboth, Aug. 7, 1739.
 Ebenezer and Ann Garnzey, both of Rehoboth, Jan. 10, 1747-8.
 Squire and Patience Titus, both of Rehoboth, April 18, 1754.
 Amey of Rehoboth and Robert Love of Coventry, Oct. 16, 1760.
 John and Sarah Walker, both of Rehoboth, May 21, 1766.
 Molly of Rehoboth and Darius Antram of Providence, Aug. 27, 1780.
 Capt. John and Martha Daggett, both of Rehoboth, Jan. 25, 1781.
 George and Phebe Daggett, both of Rehoboth, July 7, 1805.
 Comfort and Dorothy Nobles, both of Rehoboth, May 17, 1807.
 Ebenezer and Polly Wade, both of Seekonk, Oct. 25, 1812.
 Comfort, Jr., and Sally Wood, both of Seekonk, June 20, 1813.
 James and Ruth B. Jacobs, both of Seekonk, May 19, 1828.
 Phaniel, 2d, and Betaey Ide, both of Seekonk, Dec. 4, 1828.
 Fanny Elizabeth and James Fish, both of Seekonk, April 18, 1833.
 Hannah and Nathaniel Cole, Jr., both of Seekonk, April 8, 1834.
 James M. and Elzada B. Balcom, both of Seekonk, Oct. 26, 1835.

- BISHOP** Caroline M. and Joseph N. Cunningham, both of Seekonk, March 4, 1849.
- Abby N. of Seekonk and James A. Barnes of Providence, March 22, 1853.
- Comfort M. and Nathan B. Bailey, both of Pawtucket, Feb. 14, 1856.
- George Clifford of East Providence and Lina Hazard Thurber of Central Falls, July 8, 1889.
- BLACKMAN** Phebe A. and John C. King, both of Seekonk, Dec. 16, 1858.
- BLACKINGTON** William of Wrentham and Mary Winsor of Seekonk, April 20, 1812.
- BLAISDELL** Mary Almira of Seekonk and William Courtland Bradley of East Providence, May 3, 1869.
- BLAKE** Mary and Isaiah Hunt, both of Rehoboth, Sept. 18, 1746.
- BLANDING** Noah and Martha Cooper, Jr., both of Rehoboth, Jan. 4, 1737-8.
- Mehitable and John Cooper, both of Rehoboth, June 8, 1744.
- Bethiah of Rehoboth and Josiah Ide of Attleboro, April 27, 1749.
- Lucy and Phanael Carpenter, both of Rehoboth, May 28, 1806.
- Martha and Ezra Walker, both of Rehoboth, Nov. 9, 1806.
- William of Providence and Mary R. Bullock of Seekonk, Oct. 20, 1825.
- BLISS** Ephraim and Rachal Carpenter, both of Rehoboth, Dec 5, 1723.
- Elisha and Margaret Newman, both of Rehoboth, April 7, 1726.
- Samuel, Jr., and Keziah Carpenter, both of Rehoboth, June 2, 1757.
- Capt. Nathaniel and Abigail Sabin, both of Rehoboth, Jan. 26, 1775.
- Jonathan, Jr., and Hannah Kent, both of Rehoboth, March —, 1792.
- Noah, Jr., and Molly Carpenter, April 15, 1792.
- Rachal and John Peck, both of Rehoboth, Dec. 20, 1804.
- James, 3d, of Rehoboth and Olive Jacobs of Seekonk, May 8, 1814.
- Capt. Asaph of Rehoboth and Sarah Allen, of Seekonk, May 27, 1828.
- Caleb and Lydia Humphrey, both of Seekonk, April 19, 1832.
- Celia and Hezekiah Kent, both of Seekonk, Oct. 2, 1832.
- Sarah S. and Bradford H. Williams, both of Attleboro, June 7, 1849.
- Noah, Jr., of Rehoboth and Martha W. Read of Seekonk, April 12, 1852.
- Caleb E. and Mary E. Bucklin, both of East Providence, Aug. 20, 1865.
- Martha W. of Seekonk and Horace N. Read of Pawtucket, Oct. 16, 1866.
- Martha W. of Seekonk and Horatio N. Read of Pawtucket, Oct. 16, 1866.
- BLY** Jeremiah of Cumberland and Rebeckah Sutton of Rehoboth, May 6, 1773.
- BOGERT** James H. of Providence and Elizabeth N. Riley of East Providence, Sept. 14, 1887.
- BOLTON** Mary and Robert Daggett, both of Seekonk, Feb. 17, 1814.
- BOND** William and Maggie Alice Duxbury, both of East Providence, July 10, 1890.
- BOOMER** Eliza Ann B. of Seekonk and Edward Williams of Cumberland, Nov. 5, 1848.

- BORDEN Timothy of Middleboro and Rachal Paine of Rehoboth, Dec. 6, 1723.
 Malinda of Rehoboth and Rev. Augustus B. Read of Troy, Mass., Nov. 17, 1824.
 Nelson C. and Mary Ellen Lake, both of Fall River, May 1, 1873.
- BOSS Alzada W. and William G. Dexter, both of Smithfield, June 20, 1866.
- BOSWORTH Anne Stevens and Charles Elmer Brittain, both of East Providence, May 24, 1892.
- BOURN Almond O. and Catharine D. Fitts, both of Seekonk, May 6, 1892.
 Mary of Seekonk and Sylvanus Tyler of Cranston, May 14, 1835.
 Bebee W. of Seekonk and Gardiner C. Hodges of Attleboro, Aug. 1, 1836.
 Celia T. of Seekonk and Col. Ira K. Miller of Attleboro, Sept. 5, 1836.
 Henry Orville and Jennie Mason Case, both of Seekonk, Sept. 25, 1860.
 James Morrison and Sarah Jane Benchley, both of Providence, Aug. 18, 1872.
 Ellen Cutter of East Providence and George Augustus Love of Norton, May 24, 1880.
- BOWDEN Samuel Francis and Mary Astella Mowry (Hunter), both of East Providence, June 6, 1892.
- BOWEN Ebenezer and Anne Newman, both of Rehoboth, June 17, 1724.
 Daniel and Mehitabel Chaffee, both of Rehoboth, Dec. 31, 1724.
 Peter and Susanna Kent, both of Rehoboth, March 23, 1726-7.
 Sarah of Rehoboth and William Whipple of Attleboro, May 9, 1728.
 Mrs. Sarah and Ephraim Spring, both of Rehoboth, Dec. 22, 1729.
 Mrs. Huldah and Comfort Carpenter, both of Rehoboth, Nov. 12, 1730.
 Zerviah of Rehoboth and John Jones, resident, June 25, 1734.
 Thomas and Hepzabah Carpenter, both of Rehoboth, June 18, 1735.
 John, Jr., and Mary Read, both of Rehoboth, Feb. 5, 1735-6.
 Urania and John Bush, both of Rehoboth, March 4, 1735-6.
 Ann, widow, and Richard Bowen, Jr., both of Rehoboth, March 8, 1736-7.
 Richard, Jr., and Ann Bowen, widow, both of Rehoboth, March 8, 1736-7.
 Urial and Elizabeth Perry, both of Rehoboth, Sept. 12, 1737.
 Thomas, Jr., and Elizabeth Pidge, both of Rehoboth, Nov. 7, 1738.
 Hannah of Rehoboth and Jeremiah Whipple of Attleboro, Feb. 24, 1742-3.
 Eleazer and Dorothy Newman, both of Rehoboth, Feb. 21, 1743-4.
 Mrs. Lucy of Rehoboth and Joseph Lippitt of Warwick, Feb. 19, 1746-7.
 Lidia and Oliver Hunt, both of Rehoboth, Aug. 9, 1747.
 Bette of Rehoboth and Silvester Sweet of Newport, Dec. 11, 1748.
 John and Hannah Peck, both of Rehoboth, Aug. 17, 1749.
 Simeon and Mary Newman, both of Rehoboth, Oct. 18, 1750.
 Sarah and Moses Walker, both of Rehoboth, March 15, 1753.
 John, Jr., and Sarah Cushing, both of Rehoboth, Oct. 9, 1757.
 John and Mary Ormsbee, both of Rehoboth, May 3, 1759.

- BOWEN** Prescilla and Nehemiah Bucklin, both of Rehoboth, Dec. 4, 1766.
 Uriel and Esther Ide, both of Rehoboth, Oct. 8, 1767.
 Isaac of Providence and Sarah Whitaker of Rehoboth, April 25, 1768.
 Joseph, Jr., and Mary Tucker, both of Rehoboth, Dec. 20, 1770.
 Tamer and Abel Cooper, both of Rehoboth, Dec. 26, 1770.
 Samuel and Avis Hamilton, both of Rehoboth, Jan. 3, 1771.
 Charles and Susannah Bucklin, both of Rehoboth, June 11, 1772.
 Mary and Squire Ide, both of Rehoboth, June 3, 1773.
 Samuel and Patience Chaffee, April 14, 1774.
 Sarah and David Cooper, both of Rehoboth, June 14, 1781.
 Betty and John Pearce, both of Rehoboth, Jan. 5, 1783.
 Cyrel and Nancy Fisher, both of Rehoboth, April 24, 1783.
 Susan and Charbentine Perry, both of Rehoboth, Sept. —, 1785.
 Sally and Bicknell Allen, both of Rehoboth, ———, 1790.
 Caroline Matilda of Rehoboth and Amos Read of Attleboro, March 3, 1805.
 Sally and Abel Chaffee, both of Rehoboth, Aug. 23, 1807.
 Martha of Rehoboth and Daniel Thair of North Providence, Aug. 30, 1807.
 Lapha and Esek Allen, both of Rehoboth, Jan. 20, 1808.
 George and Sarah Allen, both of Rehoboth, Nov. 8, 1808.
 Martha and William Chaffee, both of Rehoboth, Dec. 11, 1808.
 Ephraim and Sarah Munro, both of Rehoboth, Nov. 30, 1809.
 Romela of Seekonk and George D. Dods of Providence, Nov. 1, 1813.
 Fanny of Rehoboth and Nathan Whipple of North Providence, Feb. 17, 1811.
 Unice of Seekonk and Winthrop Richer of Lime, N. H., Aug. 14, 1814.
 Caleb and Hannah Short, both of Seekonk, Oct. 16, 1814.
 Harriet and Lewis Wade, Jr., both of Seekonk, Dec. 1, 1814.
 Brown and Ann Pulling, both of Seekonk, Aug. 6, 1815.
 Susan and James Short Hill, both of Seekonk, Sept. 19, 1815.
 Lucy and Thomas Read, Jr., both of Seekonk, Nov. 20, 1815.
 Richard D. and Sabrina B. Thayer, both of Seekonk, Jan. 11, 1832.
 Eliza C. of Seekonk and Horatio N. Pratt of North Providence, Jan. 22, 1832.
 William M. and Eliza A. Lake, both of Seekonk, Sept. 26, 1833.
 Amanda F. and Ellery S. Merrell, both of Seekonk, Jan. 9, 1837.
 Nelson and Martha A. Cole, both of Rehoboth, May 1, 1856.
 Augusta Lemira and William Ellery Rowand, both of East Providence, Oct. 15, 1872.
- BOWERS** Benanuel and Molly Paine, both of Rehoboth, Aug. 11, 1777.
 Mary of Rehoboth and Comfort Jenckes of North Providence, March 23, 1787.
 Lydia M. of Rehoboth and Desetes Day of Attleboro, Nov. 19, 1810.
 Ammon D. and Lucy Parish (Miller), both of East Providence, Sept. 23, 1883.
- BOZWORTH** Joseph and Patience Toogood, both of Rehoboth, March 4, 1735-6.
 Judith of Rehoboth and Charles Gladding, resident, Feb. 2, 1743-4.

- BOZWORTH** Huldah of Rehoboth and Benjamin Jacobs of Providence, Nov. 24, 1748.
- BRADFORD** Solomon of Bristol and Bettey Greenwood of Rehoboth, Nov. 5, 1749.
John and Sarah Daggett, both of Rehoboth, Nov. 28, 1771.
- BRADLEY** William P. of Stonington, Ct., and Abby I. Fitts of Seekonk, Sept. 29, 1844.
William Courtland of East Providence and Mary Almira Blaisdell of Seekonk, May 3, 1869.
- BRAGG** John of Attleboro and Eunice Pullen of Rehoboth, April 28, 1743.
- BRAILEY** George E. and Isabella F. Caswell, both of Cumberland, March 31, 1867.
- BRAILEY** Rachal and Joseph Cole, both of Rehoboth, March 5, 1776.
Russell and Rebeckah Greenwood, both of Rehoboth, Aug. 15, 1782.
- BRAYLEY** Nathaniel and Cynthia Carpenter, both of Rehoboth, June 4, 1775.
- BRAMAN** Mary and John Broker, both of Seekonk, Feb. 5, 1837.
- BRAYTON** William of Providence and Sarah Daggett of Rehoboth, May 7, 1777.
David of Smithfield and Abigail Baron of Rehoboth, June 28, 1781.
David Anthony, resident of, and Nancy Medbury of Rehoboth, June 26, 1812.
- BRIDGHAM** Joseph and Martha Bucklin, both of Rehoboth, Sept. 13, 1760.
Sarah and Thomas Paine, May 4, 1780.
Edward Davenport and Elise Wanstrom, both of East Providence, Aug. 23, 1776.
- BRIGHTMAN** Rebecca and George Armington, both of Seekonk, June 26, 1814.
- BRIGGS** Eunice and Perry Read, Jr., both of Seekonk, Feb. 25, 1816.
Susan and Ephraim Walker, both of Seekonk, April 4, 1852.
George and Sarah Evans, both of Pawtucket, Sept. 5, 1858.
Eleazer C. and Mary Rawley, both of Seekonk, Jan. 5, 1860.
Fanny E. and Harry W. Ranney, both of East Providence, Nov. 12, 1884.
- BRISTO** of Rehoboth and Hannah of Providence (col.), Nov. 24, 1762.
- BRITTAIN** Lucy Maria and James Sumner Fitts, both of East Providence, Jan. 14, 1880.
Charles Elmer and Anne Stevens Bosworth, both of East Providence, May 24, 1892.
- BROKER** John and Mary Braman, both of Seekonk, Feb. 5, 1837.
- BROW** Ardelia A. of Seekonk and Lemuel Covington of Providence, May 23, 1866.
- BROWN** William and Rebeckah Follett, both of Rehoboth, Oct. 27, 1725.
Christopher of Attleboro and Waitstill Ormsbee of Rehoboth, May 10, 1726.
William and Ruth Walker, both of Rehoboth, Oct. 10, 1728.
Ichabod and Mary Darling, both of Rehoboth, Sept. 9, 1736.
Amos and Mary Willmarth, both of Rehoboth, Oct. 14, 1736.
James of Barrington and Rebeckah Perry of Rehoboth, July 27, 1737.

- BROWN Bethiah and Ebenezer Walker, both of Rehoboth, Jan. 26, 1737-8.
 William of Providence and Sarah Mason of Rehoboth, Nov. 24, 1743.
 Ezra and Lidia Willmarth, both of Rehoboth, April 3, 1745.
 Nathan and Dorothea Franklin, widow, both of Rehoboth, Oct. 1, 1747.
 Mary of Rehoboth and Joseph Turpin of Providence, Aug. 17, 1749.
 Eunice and Hezekiah Titus, both of Rehoboth, Jan. 31, 1750-1.
 Ruth of Rehoboth and Theophilus Williams of Providence, March 16, 1752.
 Nathaniel and Hannah Hunt, both of Rehoboth, Feb. 12, 1755.
 Abiel of Cumberland and Abigail Bucklin of Rehoboth, Dec. 25, 1760.
 Sarah and Ebenezer Peck, both of Rehoboth, Jan. 5, 1764.
 Samuel and Esther Bucklin, both of Rehoboth, Jan. 5, 1764.
 Deborah and Edward Martin, both of Rehoboth, Dec. 17, 1767.
 Rebeckah of Rehoboth and Nathaniel Heath of Warren, Feb. 18, 1768.
 Isaac and Dorothy Paine, both of Rehoboth, March 31, 1768.
 Amos and Rachel Read, both of Rehoboth, April 4, 1768.
 John and Esther Carpenter, both of Rehoboth, Dec. 1, 1768.
 Chloe and Jonathan Heddon, both of Rehoboth, April 6, 1769.
 John and Anne Tingley, both residents of Rehoboth, June 18, 1772.
 Amey of Rehoboth and John Egaels, resident of Providence, Dec. 11, 1772.
 Bethiah of Rehoboth and William Barto of Providence, Jan. 10, 1773.
 Huldah of Rehoboth and Ephraim Allen of Attleboro, April 20, 1775.
 Sarah and Braddock Chaffee, both of Rehoboth, Aug. 23, 1781.
 Dorothy of Rehoboth and Caleb Teel of Providence, Aug. 1, 1782.
 Samuel and Huldah Hunt, both of Rehoboth, Jan. 16, 1783.
 Anna and Moses Walker, both of Rehoboth, April 10, 1783.
 Morris of Providence and Permillia Bucklin of Rehoboth, Nov. 12, 1787.
 Dorothy and James Wheaton, both of Rehoboth, March —, 1792.
 Jonathan and Dorothy French, both of Rehoboth, March 21, 1793.
 Esther of Rehoboth and Philip Crosby of Shrewsbury, Oct. 24, 1793.
 Lucy and Preserved Abell, both of Rehoboth, Jan. —, 1794.
 Hannah and Elhanan Winchester Wade, both of Rehoboth, Aug. 28, 1803.
 Patience and Ezra Chaffee, both of Rehoboth, May 13, 1804.
 David and Eunice Hill Hayes, Aug. 26, 1804.
 Jesse and Charlotte Walker, both of Rehoboth, Dec. 26, 1805.
 Nancy and James Mason, both of Rehoboth, Dec. 3, 1807.
 Lucy of Rehoboth and Comfort Barrows of Attleboro, May 6, 1810.
 Eliphalet and Sally Barney, both of Seekonk, Aug. 9, 1812.
 Keziah and Abel French, Jr., both of Seekonk, Nov. 22, 1812.
 Peter H. and Sally Walker, both of Seekonk, Oct. 22, 1815.
 James of Seekonk and Nancy Hardenburg Sweet of Providence, June 1, 1825.
 Ephraim and Mary A. Allen, both of Seekonk, Oct. 19, 1825.
 Joseph C. of Rehoboth and Sarah I. Hunt of Seekonk, June 11, 1827.
 Eliza and John A. Hammond, both of Seekonk, Sept. 17, 1828.

- BROWN** Marinda of Seekonk and Capt. Isaac Belknap of Johnston, R. I., Nov. 13, 1829.
 Amey F. of Seekonk and Robert Thompson of North Providence, Sept. 19, 1831.
 Maria Carpenter and Harry Augustus Stone, both of Seekonk, April 29, 1838.
 Joseph and Henrietta S. French, both of Seekonk, Jan. 11, 1844.
 Chloe C. and Nathaniel T. Judkins, both of Seekonk, Oct. 24, 1849.
 Ann F. and Otis Vickery, both of Pawtucket, Oct. 14, 1858.
 Samuel and Celesta Viall, both of Seekonk, Oct. 25, 1860.
 Milan S. and Roby D. Read, both of East Providence, March 24, 1864.
 Willard Stephens of Providence and Lydia Medbury of East Providence, Aug. 17, 1874.
 Helena A. of Seekonk and James G. Chace of Pawtucket, May 10, 1876.
 Joseph and Alice Howland Carpenter, both of Seekonk, Dec. 5, 1881.
 Charles Edgar of Brooklyn, N. Y., and Anne Elizabeth Knapp of East Providence, April 10, 1882.
 August and Ingri Johnson, both of East Providence, Aug. 8, 1883.
- BROWNELL** Peter and Angelica Saben, both of Providence, April 16, 1811.
 Moses of Providence and Celinda Ormsbee of Seekonk, July 17, 1814.
 Edward P. of East Haddam, Ct., and Anstress Cole of Seekonk, May 1, 1826.
 Phebe and William Manning, both of Providence, Dec. 21, 1869.
 Mary Ann and Thomas Medbury, both of East Providence, May 29, 1878.
- BRUCE** Raymond T. of Attleboro and Abby W. Baker of Seekonk, Oct. 23, 1862.
- BUCKLIN** John and Freelove Smith, both of Rehoboth, Dec. 3, 1724.
 Rachal of Rehoboth and John Pidge of Attleboro, Nov. 12, 1730.
 Jonathan and Margaret Peck, both of Rehoboth, Oct. 12, 1737.
 Naoma and William Pullen, both of Rehoboth, Dec. 6, 1739.
 William and Elizabeth Smith, both of Rehoboth, Jan. 22, 1740-1.
 Leah of Rehoboth and Daniel Jillson of Attleboro, June 3, 1742.
 Hannah and Nehemiah Barrow, both of Rehoboth, Jan. 12, 1748.
 Mary and Samuel Hills, both of Rehoboth, March 24, 1752.
 Daniel and Elizabeth Carpenter, both of Rehoboth, Oct. 31, 1754.
 Oliver and Sarah Newman, both of Rehoboth, Oct. 1, 1761.
 Nehemiah and Priscilla Bowen, both of Rehoboth, Dec. 4, 1766.
 Martha and Joseph Bridgham, both of Rehoboth, Sept. 13, 1760.
 Abigail of Rehoboth and Abiel Brown, of Cumberland, Dec. 25, 1760.
 Emma and Isaac Eveleth, both of Rehoboth, Sept. 1, 1762.
 Esther and Samuel Brown, both of Rehoboth, Jan. 5, 1764.
 Elizabeth and Joshua Fisher, both of Rehoboth, May 14, 1766.
 Amey and Elijah Wing, both of Rehoboth, Feb. 22, 1770.
 Susannah and Charles Bowen, both of Rehoboth, June 11, 1772.
 Celinda of Rehoboth and Philbrook Barrows of Attleboro, Jan. 1, 1778.
 Sarah of Rehoboth and Jeremiah Scott of Cumberland, Dec. 7, 1780.
 Sarah of Rehoboth and David Hawkins of North Providence, May 14, 1782.
 William and Joanna Titus, both of Rehoboth, Feb. 9, 1783.

- BUCKLIN** Permillia of Rehoboth and Morris Brown of Providence, Nov. 12, 1787.
 Benjamin and Rachal Humphrey, both of Rehoboth, Nov. —, 1790.
 Jemima and Elijah Kent, both of Rehoboth, Feb. —, 1792.
 Deliverance and David Fitts, Feb. 8, 1795.
 Earl and Polly Hinckley, both of Rehoboth, Nov. 2, 1810.
 David and Hannah Walker, both of Rehoboth, Nov. 29, 1810.
 Adah of Seekonk and William Jerauld of North Providence, Dec. 8, 1814.
 Nehemiah and Henrietta Drown, both of Seekonk, July 23, 1815.
 Cynthia of Seekonk and Jabel Ingraham of Attleboro, July 24, 1815.
 Mrs. Hannah and John Perren, both of Seekonk, April 16, 1833.
 Eliza S. and Samuel Jenckes, both of Pawtucket, May 22, 1834.
 Jane Elizabeth of Seekonk and Thomas Wells, M. D., of Columbia, S. C., July 30, 1835.
 Mary E. and Caleb E. Bliss, both of East Providence, Aug. 20, 1865.
 George E. of Providence and Joanna Cornell of Seekonk, Dec. 31, 1867.
- BUFFINGTON** Gardner C. and Ellen M. Merrell, both of Pawtucket, Oct. 2, 1853.
- BULLOCK** Jabez and Mary Richmond, both of Rehoboth, June 16, 1763.
 Elizabeth of Rehoboth and Josiah Kent of Warren, April 16, 1767.
 Prudence of Rehoboth and Samuel Allen of North Kingstown, Nov. 5, 1767.
 Comfort of Rehoboth and Holmes Whitman of North Kingstown, April 12, 1768.
 Lillas of Rehoboth and Spencer Bears of Barrington, Dec. 16, 1773.
 Thomas of Rehoboth and Hannah Park of Seekonk, Oct. 2, 1814.
 Mary R. of Seekonk and William Blanding of Providence, Oct. 20, 1825.
 Lovel of Rehoboth and Betsey Munro of Seekonk, May 13, 1834.
- BURCHARD** Penelope and Alfred P. Claffen, both of Attleboro, June 13, 1852.
- BURDICK** Betsey and John Johnson, both of Seekonk, Aug. 28, 1842.
- BURGESS** Elizabeth H. of Seekonk and Stephen D. Stone of Warwick, March 19, 1860.
 Isaac Cheeseboro and Ada Woodward, both of Seekonk, March 10, 1874.
- BUSH** John and Urania Bowen, both of Rehoboth, March 4, 1735-6.
- BUTTERWORTH** Hannah and John Titus, Jr., both of Rehoboth, Nov. 28, 1734.
 Elizabeth and John Smith, both of Rehoboth, April 22, 1742.
 Lidia and John Smith, Jr., both of Rehoboth, May 18, 1742.
 Patience and Ephraim Chaffee, both of Rehoboth, Dec. 15, 1742.

C

- CAMAC** Elizabeth Walker and Arthur Hamilton Philips, both of East Providence, June 29, 1893.
- CAMBELL** Nancy and Benjamin Tripp, both of Rehoboth, July 4, 1782.

- CAMP Sarah and Nathaniel Medbury, both of Rehoboth, Oct. 24, 1775.
- CAMPBELL Christian and Charles A. Horton, both of East Providence, Jan. 12, 1868.
- CAPRON Jonathan and Rebeckah Morse, both of Attleboro, June 8, 1727.
- CARGILL ———, and Ephraim Read, both of Rehoboth, June 6, 1782.
- CARPENTER Ezra and Mrs. Elizabeth Greenwood, Nov. 28, 1723.
Rachal and Ephraim Bliss, both of Rehoboth, Dec. 5, 1723.
Bethiah and Benjamin Lyon, July 23, 1724.
David and Joanna Walker, both of Rehoboth, Nov. 12, 1724.
Hannah and Daniel Ide, both of Rehoboth, Dec. 23, 1724.
Hannah and David Thurston, both of Rehoboth, Nov. 18, 1725.
Freelove and Amos Chaffee, both of Rehoboth, May 12, 1726.
Dorothea and Benjamin Mansfield, both of Rehoboth, Sept. 29, 1726.
Andrew and Meriam Carpenter, both of Rehoboth, Oct. 7, 1726.
Meriam and Andrew Carpenter, both of Rehoboth, Oct. 7, 1726.
Jabez and Mary Hunt, both of Rehoboth, Feb. 23, 1726-7.
Noah and Ruth Follett, both of Attleboro, May 22, 1727.
Sarah and Isaac Follett, both of Attleboro, June 1, 1727.
Elizabeth and Israel Peck, both of Rehoboth, Nov. 9, 1727.
Mary and Joseph Kent, both of Rehoboth, Jan. 4, 1727-8.
Jabez and Kezia Carpenter, both of Rehoboth, May 9, 1728.
Kezia and Jabez Carpenter, both of Rehoboth, May 9, 1728.
Edward and Mary Carpenter, both of Rehoboth, May 23, 1728.
Mary and Edward Carpenter, both of Rehoboth, May 23, 1728.
Obadiah and Bethiah Lyon, both of Rehoboth, Dec. 12, 1728.
Martha of Rehoboth and Abraham Jonson of Newport, June 11, 1730.
- Comfort and Mrs. Huldah Bowen, both of Rehoboth, Nov. 12, 1730.
- Ephraim, Jr., and Zerviah Carpenter, both of Rehoboth, May 27, 1731.
- Zerviah and Ephraim Carpenter, Jr., both of Rehoboth, May 27, 1731.
- Ebenezer and Susanna Perren, both of Rehoboth, June 29, 1732.
- Edmund and Mehitabel Cooper, both of Rehoboth, Nov. 15, 1732.
- Isaiah of Attleboro and Alithea Titus, widow, of Rehoboth, Sept. 12, 1734.
- William and Abigail White, both of Rehoboth, Sept. 25, 1734.
- Stephen of Attleboro and Dorothy Whittaker of Rehoboth, Nov. 28, 1734.
- Abigail of Rehoboth and Peter Perren of Woodstock, June 12, 1735.
- Hepzabah and Thomas Bowen, both of Rehoboth, June 18, 1735.
- Eleazer and Elizabeth Warfield, both of Rehoboth, Jan. 28, 1735-6.
- Mercy of Rehoboth and Ichabod Wisewell of Attleboro, Nov. 9, 1736.
- Mrs. Deliverance of Rehoboth and John Wright of Bristol, Nov. 16, 1737.
- Edmund and Rebekah Smith, both of Rehoboth, July 27, 1738.
- Experience and Samuel Smith, both of Rehoboth, Jan. 31, 1739-40.
- Josiah and Huldah Walker, both of Rehoboth, Oct. 25, 1742.
- Edward, Jr., and Dorothy Walker, both of Rehoboth, Dec. 2, 1743.
- Elisha of Attleboro and Anna Whittaker of Rehoboth, March 15, 1743-4.

- CARPENTER Susanna and John Bairstow, Jr., both of Rehoboth, March 15, 1743-4.
 Stephen and Jane Thurston, both of Rehoboth, April 2, 1744.
 Abiah and Keziah Willmarth, both of Rehoboth, Sept. 27, 1744.
 Huldah, widow, of Rehoboth, and Peter Perren of Woodstock, Ct., March 21, 1744-5.
 Hannah of Rehoboth and Edward Roston, resident of Roxbury, May 15, 1746.
 Eliphalet and Frelove Chaffee, both of Rehoboth, Nov. 27, 1746.
 Martha and Peter Walker, both of Rehoboth, Dec. 8, 1748.
 Martha and Nathan Peck, both of Rehoboth, May 11, 1749.
 Rebeckah and John Kent, both of Rehoboth, Oct. 12, 1749.
 John and Anna Read, both of Rehoboth, Nov. 23, 1749.
 Sarah of Rehoboth and Joseph Nash of Providence, May 3, 1750.
 Jabez, Jr., and Abigail Dyer, both of Rehoboth, Oct. 12, 1752.
 Elisha and Esther Greenwood, both of Rehoboth, Nov. 7, 1752.
 Jonathan and Abigail Walker, both of Rehoboth, Sept. 27, 1753.
 Mary and John Renoff, both of Rehoboth, Dec. 6, 1753.
 Elizabeth of Rehoboth and Joseph Atwood of Dighton, Jan. 17, 1754.
 Elizabeth and Daniel Bucklin, both of Rehoboth, Oct. 31, 1754.
 Esther and Aaron Walker, both of Rehoboth, Jan. 30, 1755.
 John and Bethiah French, both of Rehoboth, March 19, 1755.
 Abigail, widow, and Nathan Daggett, Jr., both of Rehoboth, Nov. 5, 1755.
 Anna, widow, and Amos Hurley of Attleboro, Nov. 11, 1756.
 Hannah and Aaron Read, Jr., both of Rehoboth, Jan. 25, 1757.
 Jude and John Bairstow, 3d, both of Rehoboth, Feb. 15, 1757.
 Keziah and Samuel Bliss, Jr., both of Rehoboth, June 2, 1757.
 Nathaniel and Susannah Read, both of Rehoboth, Sept. 26, 1757.
 Susannah and Nathaniel Chaffee, both of Rehoboth, July 17, 1760.
 Lucy and James Cooper, both of Rehoboth, Dec. 1, 1763.
 Daniel and Anna Lyon, both of Rehoboth, Jan. 5, 1764.
 Ezekiel and Susannah Horton, both of Rehoboth, March 8, 1764.
 Asahel and Molly Shorey, both of Rehoboth, April 19, 1764.
 Molly of Rehoboth and James Wood of Mt. Ephraim, Sept. 17, 1764.
 Dorothy and Penuel Carpenter, both of Rehoboth, Dec. 1, 1768.
 Penuel and Dorothy Carpenter, both of Rehoboth, Dec. 1, 1768.
 Esther and John Brown, both of Rehoboth, Dec. 1, 1768.
 Abishai and Sarah Cooper, both of Rehoboth, June 19, 1770.
 Ezra and Esther Read, both of Rehoboth, Dec. 6, 1770.
 Elizabeth and Anthony Perry, both of Rehoboth, Aug. 29, 1771.
 Jabez, Jr., of Rehoboth and Molly Lawrence of North Providence, Dec. 25, 1771.
 Grace and Otis Peck, both of Rehoboth, Jan. 27, 1773.
 Esther and William Ingraham, Dec. 2, 1773.
 Cynthia and Nathaniel Brayley, both of Rehoboth, June 4, 1775.
 Hannah and Calvin Jacobs, both of Rehoboth, May 28, 1776.
 Panuel and Molly Hunt, both of Rehoboth, May 8, 1777.
 Olive of Rehoboth and Samuel Royal Paine, resident, July 10, 1777.
 Ezekiel and Deborah Scranton, both of Rehoboth, Aug. 28, 1777.
 Chloe and Thomas Munro, both of Rehoboth, March 4, 1779.
 Abel and Hannah Willmarth, June 6, 1779.
 Hannah and Amaziah Peck, both of Rehoboth, Dec. 30, 1779.

CARPENTER Huldah of Rehoboth and John Hawkes of Providence,
May 10, 1781.

Daniel, Esq., and Olive Ide, both of Rehoboth, March 17, 1783.

Susannah and Abel Medbury, both of Rehoboth, June 12, 1783.

Abigail and James French, Jr., both of Rehoboth, Aug. 28, 1788.

Ephraim and Sarah Titus, both of Rehoboth, May 7, 1789.

Benjamin, 2d, and Serviah Carpenter, both of Rehoboth, April —,
1791.

Serviah and Benjamin Carpenter, 2d, both of Rehoboth, April —,
1791.

Deborah and Leavett Cushing, both of Rehoboth, July 1, 1791.

Molly and Noah Bliss, Jr., April 15, 1792.

Lucy and David Newman, 2d, both of Rehoboth, April 24, 1794.

Betsey and William Hill, both of Rehoboth, Oct. 31, 1805.

Martha and Samuel Daggett, both of Rehoboth, Nov. 3, 1805.

Lewis and Sarah Read, both of Rehoboth, Feb. 9, 1806.

Penuel and Lucy Blanding, both of Rehoboth, May 28, 1806.

Ebenezer, 2d, and Clarrissa Kent, both of Rehoboth, Aug. 17, 1806.

Luther and Esther Brown Jillson, both of Rehoboth, June 14, 1807.

Nathaniel and Prudence Peck, both of Rehoboth, Jan. 3, 1808.

Richard and Mary Chase, both of Rehoboth, Sept. 29, 1808.

Martha of Rehoboth and Samuel Allen, of Walpole, April 28, 1811.

Amey of Seekonk and Elias Guild of Douglass, Aug. 9, 1812.

Candace Luther and Samuel Nelson Willmarth, April 6, 1815.

Samuel of Attleboro and Nancy Ingraham of Seekonk, Oct. 19, 1815.

Sumner and Mary Ann Goodhue, both of Seekonk, Sept. 25, 1827.

Osman of Seekonk and Clarrissa Lake of Rehoboth, Nov. 13, 1828.

Esther and Daniel Perren, Jr., both of Seekonk, Aug. 30, 1832.

Thomas of Rehoboth and Ann Eliza French of Seekonk, Oct. 14,
1832.

Eliza and Livingstone Hunt, both of Seekonk, March 17, 1834.

Dexter and Amey F. Kent, both of Seekonk, April 13, 1841.

William A. and Mary French, both of Seekonk, May 29, 1847.

Charlotte Anna of Seekonk and Jonathan Chaffee of North Provi-
dence, Jan. 16, 1849.

Clarrissa and Dea. George M. Coit, Aug. 4, 1853.

Henry and Mary Jane Holbrook, Oct. 4, 1855.

Anne E. of East Providence and Michael S. Bebb of Rockford, Ill.,
Feb. 19, 1867.

Solon and S. Amelia Carpenter, both of Seekonk, Jan. 8, 1874.

S. Amelia and Solon Carpenter, both of Seekonk, Jan. 8, 1874.

Alice Howland and Joseph Brown, both of Seekonk, Dec. 5, 1881.

Alida Maria and Henry Blaisdell Ellis, both of East Providence,
Aug. 13, 1889.

Elida M. of Seekonk and Henry R. Ellis of East Providence, Aug.
13, 1889.

Florence Young and Frederick Rich Handy, both of East Providence,
June 5, 1890.

Sarah Charles and Lowell Marchant Cole, both of Seekonk, Oct. 9,
1895.

CARR Stephen of Warren and Polly Grant of Rehoboth, Oct. 14, 1804.

CARTER Ellen Francis and David P. Read, both of Pawtucket, Dec.
27, 1860.

Hiram A. and Sarah J. Doyle, both of Pawtucket, Nov. 14, 1866.

- CASE Jennie Mason and Henry Orville Bourne, both of Seekonk, Sept. 25, 1860.
 Mary E. of Seekonk and Alonzo Healey of Rehoboth, Sept. 21, 1862.
 Nathaniel Hicks of East Providence and Anne Oliver of Providence, April 13, 1892.
- CASWELL Isabella F. and George E. Brailey, both of Cumberland, March 31, 1867.
- CEAZER and Jennie (col.), both of Rehoboth, Nov. 29, 1739.
- CHACE James G. of Pawtucket and Helen A. Brown of Seekonk, May 10, 1876.
 Elsie A. and Nils Nilson, both of Providence, Oct. 14, 1880.
- CHAFF Thomas of Providence and Hannah Munro of Rehoboth, Feb. —, 1781.
- CHAFFEE Mehetable and Daniel Bowen, both of Rehoboth, Dec. 31, 1724.
 Noah and Hopestill Daggett, both of Rehoboth, Dec. 16, 1725.
 Amos and Freelove Carpenter, both of Rehoboth, May 12, 1726.
 Rachal and John Sweeting, both of Rehoboth, May 12, 1726.
 David and Martha Walker, both of Rehoboth, April 4, 1733.
 Alitha and Aaron Read, both of Rehoboth, Dec. 20, 1733.
 Elizabeth of Rehoboth and Ichabod Read of Attleboro, Feb. 28, 1733-4.
 Patience and Samuel Read, both of Rehoboth, Feb. 28, 1733-4.
 Nathaniel and Rebeckah Mason, both of Rehoboth, Dec. 12, 1734.
 Dan and Mary Robinson, both of Rehoboth, Nov. 9, 1736.
 Thomas, Jr., and Rebeckah Hunt, both of Rehoboth, April 19, 1739.
 Ephraim and Patience Butterworth, both of Rehoboth, Dec. 15, 1742.
 Freelove, widow, and Samuel Mason, both of Rehoboth, Jan. 27, 1742-3.
 Freelove and Eliphalet Carpenter, both of Rehoboth, Nov. 27, 1746.
 Nathaniel and Lydia Peck, both of Rehoboth, Feb. 25, 1747.
 Shubael and Elizabeth Crofford, both of Rehoboth, Dec. 13, 1753.
 Nathaniel, Jr., and Ruth Mansfield, both of Rehoboth, Oct. 15, 1755.
 Nathaniel and Susannah Carpenter, both of Rehoboth, July 17, 1760.
 Experience of Rehoboth and Ephraim Hunt of Wrentham, Aug. 5, 1762.
 Lydia and Thomas Willmarth, both of Rehoboth, Jan. 13, 1763.
 Charles and Mary Jacobs, both of Rehoboth, April 17, 1771.
 Patience and Samuel Bowen, April 14, 1774.
 Braddock and Sarah Brown, both of Rehoboth, Aug. 23, 1781.
 Rebecca and Thomas Sweeting Peck, both of Rehoboth, Nov. —, 1789.
 Joseph and Huldah Walker, both of Rehoboth, June 12, 1791.
 Ezra and Patience Brown, both of Rehoboth, May 13, 1804.
 Abel and Sally Bowen, both of Rehoboth, Aug. 23, 1807.
 William and Martha Bowen, both of Rehoboth, Dec. 11, 1808.
 Samuel Butterworth and Nancy Peck, both of Rehoboth, Oct. 19, 1809.
 Lucinda and Alfred Allen, both of Rehoboth, Oct. 29, 1809.
 Polly and Joseph West, Jr., both of Seekonk, Dec. 6, 1812.
 Orville and Amey Ann Lyon, both of Seekonk, Oct. 5, 1828.
 Eliza and Howard A. Miller, both of Seekonk, July 11, 1839.

- CHAFFEE Oliver and Abby Ann Gray, both of Seekonk, June 13, 1848.
Jonathan of North Providence and Charlotte Ann Carpenter of Seekonk, Jan. 16, 1849.
Mary F. and Henry B. West, both of Seekonk, Oct. 26, 1859.
Thomas Greene and Laura A. Woodmancy, both of Seekonk, June 26, 1875.
Lizzie Gray of East Providence and Rowland Macy Morrison of Boston, Dec. 30, 1880.
Thomas G. of Seekonk and Nancy C. West of Pawtucket, May 11, 1889.
- CHAMBERS Thomas and Edna E. Swift, both of Attleboro, May 15, 1885.
- CHAPPELL John and Almira Gray Clarke, both of Providence, June 23, 1863.
- CHARLTON Henry W. and Zelinda B. Jacobs, both of Seekonk, March 5, 1835.
Zelinda and William Turner, both of Seekonk, Jan. 1, 1860.
George H. and Emma Atwood (Cooley), both of East Providence, April 20, 1889.
- CHASE Darius of Swansey and Cynthia Cushing of Rehoboth, April 7, 1805.
Mary and Richard Carpenter, both of Rehoboth, Sept. 29, 1808.
- CHEES Mary of Rehoboth and Jacob Frost of Smithfield, March 4, 1747.
- CHEEVER Abigail of Rehoboth and Richard Henderson of East Greenwich, Nov. 25, 1742.
- CHURCH Nancy and Francis Read, both of Seekonk, Aug. 23, 1813.
- CLAFFLAND Charles of Attleboro and Eunice Freeman of Rehoboth, Feb. —, 1794.
- CLAFLEN Alfred P. and Penelope S. Burchard, June 13, 1852.
- CLAY James and Lidia Walker, both of Rehoboth, Feb. 9, 1743-4.
Sarah of Rehoboth and Eliphalet Slack, resident, Sept. 19, 1771.
- CLARK Mary Jane of Franklin, Mass., and George Peck Mason of Warren, Jan. 3, 1776.
John of North Kingstown and Rebecca Handy of Seekonk, Dec. 1, 1834.
Almira Gray and John Chappell, both of Providence, June 23, 1763.
- CLEMENCE Sarah C. and Thomas H. Lawton, both of East Providence, July 3, 1864.
- CLEMENS Henry Z. F. and Eldora Viall, both of East Providence, March 22, 1868.
- CLEMENT Carrie A. and George S. Wilcox, both of East Providence, Jan. 27, 1884.
- COBB Nathaniel of Attleboro and Elizabeth Hill of Rehoboth, Feb. 12, 1729-30.
Nathan of Taunton and Esther Dryer of Rehoboth, Jan. 5, 1730-1.
- COGGESHALL Phebe of Seekonk and James Hutchinson of Northampton, Sept. 14, 1824.
Lydia of Rehoboth and John R. Allen of Swansey, July 4, 1856.
- COIT Dea. George M. of Bristol and Clarrissa Carpenter of Attleboro, Aug. 4, 1853.
- COLE Joseph of Rehoboth and Rebeckah Allen of Barrington, Jan. 24, 1722-3.

- COLE John of Voluntown, Ct., and Hannah Newman of Rehoboth, Nov. 13, 1746.
 William and Molly Greenwood, both of Rehoboth, Nov. 26, 1747.
 Simeon and Hannah Daggett, both of Rehoboth, July 6, 1749.
 Anna and Caleb Mason, both of Rehoboth, Dec. 6, 1770.
 Joseph and Rachal Braley, both of Rehoboth, March 5, 1776.
 David and Betsy Allen, both of Rehoboth, May 28, 1776.
 William, Jr., and Hannah Peck, both of Rehoboth, Dec. 9, 1779.
 Phebe and Calvin Walker, both of Rehoboth, Dec. 7, 1780.
 Simeon, resident of Rehoboth, and Lucy Allen of Rehoboth, Feb. 3, 1781.
 Noah and Levina Sneeman, both of Rehoboth, July —, 1785.
 Hannah and John Cole, both of Rehoboth, Dec. 15, 1805.
 John and Hannah Cole, both of Rehoboth, Dec. 15, 1805.
 Sarah of Seekonk and Russell Munro of Bristol, April 7, 1816.
 Lucy and Hiram Aldredge, both of Seekonk, Jan. 30, 1825.
 Anness of Seekonk and Edward P. Brownell of East Haddam, Ct., May 1, 1826.
 John H. and Amey Daggett, both of Seekonk, May 19, 1830.
 Nathaniel, Jr., and Hannah Bishop, both of Seekonk, April 3, 1834.
 Patience E. of Seekonk and Harry H. Dunham of Providence, Nov. 30, 1848.
 Martha A. and Nelson Bowen, both of Rehoboth, May 1, 1856.
 Nancy B. of Seekonk and James McMellon of Nova Scotia, Sept. 5, 1859.
 Henry S. of Pawtucket and Annie Lawton of Seekonk, May 3, 1868.
 Lowell Merchant and Sarah Charles Carpenter, both of Seekonk, Oct. 9, 1895.
- COLLINS Bridget and Thomas Ward, both of East Providence, June 20, 1868.
- COMER John of Smithfield and Nabby Matthews of Rehoboth, Dec. 19, 1776.
- COMMONS Allan of Attleboro and Esther Read of Rehoboth, May 15, 1794.
- COMSTOCK Sarah and Capt. Lewis Walker, both of Seekonk, Dec. 16, 1832.
 George and Polly Arnold, both of Seekonk, May 28, 1835.
 Moses B. and Sally K. Greene, Dec. —, 1836.
- COOKE Anne and William Pitt Bean, Aug. 5, 1810.
 Francis of Cumberland and Mary A. Hoyt of Attleboro, Aug. 6, 1852.
- COOMAN Joseph of Providence and Mary Whitaker of Rehoboth, July 1, 1731.
- COOMER John, Jr., and Sarah Perry, both of Rehoboth, Sept. 17, 1809.
- COOPER Rachal and Jonathan Robiison, both of Rehoboth, Dec. 25, 1723.
 Mary of Rehoboth and Samuel Robinson of Attleboro, Nov. 29, 1726.
 Ruth and Hezekiah Kent, both of Rehoboth, Jan. 4, 1727-8.
 Mehitable and Edmund Carpenter, both of Rehoboth, Nov. 15, 1732.
 Dea. Samuel and Mary Read, widow, both of Rehoboth, April 26, 1733.

- COOPER Samuel, Jr., and Melitable Willmarth, both of Rehoboth, Oct. 14, 1786.
Martha, Jr., and Noah Blanding, both of Rehoboth, Jan. 4, 1787-8.
Dea. Samuel of Rehoboth and Eliza Grover, widow, of Attleboro, Aug. 10, 1742.
Martha of Rehoboth and Davis Whitman of Boston, April 12, 1744.
John and Melitable Blanding, both of Rehoboth, June 8, 1744.
Anna and Nathaniel Cooper, both of Rehoboth, Jan. 8, 1746-7.
Nathaniel and Anna Cooper, both of Rehoboth, Jan. 8, 1746-7.
James and Lucy Carpenter, both of Rehoboth, Dec. 1, 1763.
Sarah and Abishai Carpenter, both of Rehoboth, June 19, 1770.
Abel and Tamer Bowen, both of Rehoboth, Dec. 26, 1770.
David and Sarah Bowen, both of Rehoboth, June 14, 1781.
Sarah and William Hammond, both of Rehoboth, May 14, 1807.
Noah, Jr., of Attleboro and Huldah Perren of Rehoboth, July 4, 1808.
Sarah and James French, Jr., both of Rehoboth, May 10, 1810.
Lucinda of Seekonk and William Hawes of Providence, April 15, 1833.
Susan Catharine and James M. Harrington, both of Seekonk, Jan. 22, 1843.
Sarah B. of Seekonk and George W. Robinson of Rehoboth, May 20, 1845.
Ellen W. of Seekonk and Otis H. Knapp of Attleboro, Oct. 30, 1859.
Grace Elmer and Clifton Amos Stafford, both of East Providence, Oct. 8, 1882.
- CORNELL Joanna of Seekonk and George E. Bucklin of Providence, Dec. 31, 1867.
- COVINGTON Leonard of Providence and Ardela A. Brow of Seekonk, May 23, 1866.
- CRAIN William H. of Andover and Mrs. Nancy E. Fish of Seekonk, May 29, 1836.
Joseph C. and Sarah Louisa Johnson, both of East Providence, Sept. 20, 1877.
- CRANE Henry of Raynham and Bathsheba Tiffany of Rehoboth, Aug. 3, 1744.
Charles Joseph of East Providence and Lizzie Louisa Wells of Malon, N. Y., Jan. 24, 1892.
- CRAWFORD Freelove of Providence and Nathaniel Greenwood of Rehoboth, May 8, 1755.
- CROFFORD Elizabeth and Shubael Chaffee, both of Rehoboth, Dec. 13, 1753.
- CROSBY Philip of Shrewsbury and Esther Brown of Rehoboth, Oct. 24, 1793.
- CUMMINGS Mary of Attleboro and Melvin Munro of Seekonk, July 10, 1859.
Charles H. and Lydia J. Hedley, both of Seekonk, Jan. 1, 1860.
- CUNNINGHAM Joseph N. and Caroline M. Bishop, both of Seekonk, March 4, 1859.
Charles Bishop and Emma Laura Billings, both of Providence, May 25, 1882.
Nellie R. and Edward H. Horton, both of East Providence, Nov. 27, 1888.

- CURTIS George Henry and Mary Isabel Horton, both of East Providence, Sept. 5, 1883.
- CUSHING Mary and Nathaniel Titus, both of Rehoboth, March 3, 1739-40.
- Margaret and Jonathan French, Jr., both of Rehoboth, April 7, 1748.
- Sarah and John Bowen, Jr., both of Rehoboth, Oct. 9, 1757.
- Ruth and Ezra Kent, both of Rehoboth, Dec. 27, 1757.
- Daniel and Patience Fairbrother, both of Rehoboth, Sept. 26, 1769.
- Leavitt and Deborah Carpenter, both of Rehoboth, July —, 1791.
- Cynthia of Rehoboth and Darius Chase of Swanzy, April 7, 1805.
- William of Rehoboth and Prescilla Spaulding of Smithfield, Aug. 28, 1808.
- Joseph and Sybel Ormsbee, both of Rehoboth, Sept. 23, 1808.
- Hannah and Samuel Walker, both of Rehoboth, Sept. 12, 1810.
- Caleb and Aritta Martin, both of Seekonk, Jan. 22, 1815.
- Almeda F. of Seekonk and Capt. Samuel Smith of Troy, Mass., Nov. 27, 1828.

D

- DACY Mary L. of Hebronville and George W. Babcock of Attleboro, Sept. 13, 1868.
- DAGGETT Joseph of Rehoboth and Margaret Pullen of Bristol, Nov. 29, 1722.
- Hopestill and Noah Chaffee, both of Rehoboth, Dec. 16, 1725.
- Sarah and John Paine, both of Rehoboth, March 15, 1743-4.
- Hannah and Simeon Cole, both of Rehoboth, July 6, 1749.
- Nathan, Jr., and Abigail Carpenter, widow, both of Rehoboth, Nov. 5, 1755.
- Matthew and Martha Read, both of Rehoboth, Sept. 25, 1760.
- Sarah and John Bradford, both of Rehoboth, Nov. 28, 1771.
- Sarah of Rehoboth and William Brayton of Providence, May 7, 1777.
- Mary and William Daggett, both of Rehoboth, Oct. 22, 1778.
- William and Mary Daggett, both of Rehoboth, Oct. 22, 1778.
- Lucy of Rehoboth and Masse Read, 3d. of Sharon, Oct. 12, 1780.
- Martha and Capt. John Bishop, both of Rehoboth, Jan. 25, 1781.
- Abigail and David Read, both of Rehoboth, Oct. 25, 1781.
- Hopestill and Job Davis, both of Rehoboth, Dec. 20, 1781.
- Lydia and Ezra Ide, both of Rehoboth, Sept. 29, 1791.
- William, 2d, and Lucy Peck, both of Rehoboth, Nov. 4, 1794.
- Rhobe and George Bishop, both of Rehoboth, July 7, 1805.
- Samuel and Martha Carpenter, both of Rehoboth, Nov. 3, 1805.
- Preston and Nancy Read, both of Rehoboth, Feb. 23, 1806.
- Jesse of Rehoboth and Athena Witherell of Mansfield, Nov. 6, 1806.
- Gilbert of Providence and Eliza Pearce of Rehoboth, April 21, 1811.
- Robert and Mary Bolton, both of Seekonk, July 17, 1814.
- Amey and John H. Cole, both of Seekonk, May 19, 1830.
- George H. and Hannah Murry, both of Seekonk, April 1, 1832.
- John S. and Joanna Lawton, both of Seekonk, Aug. 16, 1843.
- Caroline A. of Seekonk and John A. Woodworth of Fall River, Sept. 14, 1848.
- Fanny Maria and James Bicknell, both of Seekonk, April 15, 1858.

- DALTON Michael J. and Eliza Murphy, both of Providence, Aug. 14, 1866.
- DANA Ferdinand G. and Sarah J. Wheeler, both of Seekonk, Dec. 31, 1861.
- DARLING Mary and Ichabod Brown, both of Rehoboth, Sept. 9, 1736.
John of Wrentham and Hannah Healey of Rehoboth, May 1, 1740.
- DAVENPORT Phebe M. of Seekonk and George M. Vose of North Providence, April 24, 1831.
- DAVIS Martha of North Kingstown and Jonathan Paine, Jr., of Rehoboth, Nov. 17, 1774.
John of Kingstown and Martha Walker of Rehoboth, Feb. 3, 1780.
Job and Hopedill Daggett, both of Rehoboth, Dec. 20, 1781.
Daniel, 2d, and Elizabeth Turner, both of Rehoboth, March 1, 1809.
Mary P. of Rehoboth and Charles E. Miller of Seekonk, July 23, 1846.
John W. of Providence and Lydia W. Kenyon of North Providence, Sept. 18, 1855.
Patience and Albert G. Peck, Oct. 12, 1857.
- DAWLEY Mary Amanda of Providence and James P. Millerd of Seekonk, Dec. 23, 1860.
- DAY Mordica and Sarah Wedge, both of Attleboro, Feb. 28, 1726-7.
Ruth of Attleboro and Ephraim Ingraham of Norwich, April 26, 1727.
David and Ruth Whipple, both of Attleboro, Nov. 7, 1727.
Benjamin of Attleboro and Cynthia Kent of Rehoboth, June 30, 1805.
David and Abby Armington, both of Attleboro, Nov. 30, 1809.
Desetes of Attleboro and Lydia M. Bowers of Rehoboth, Nov. 19, 1810.
Abigail of Rehoboth and David Robinson, resident, May 27, 1824.
- DEAN Edward N. of Wethersfield, Vt., and Harriet A. Tyler of Providence, Aug. 21, 1866.
- DEBLOIS Mary A. B. and William F. Worthington, both of Seekonk, Sept. 5, 1877.
- DEXTER James of Attleboro and Alethea Walker of Rehoboth, Aug. 14, 1746.
John, Jr., of Cranston, R. I., and Lydia Hunt of Rehoboth, April 3, 1756.
Elizabeth and Lewis Allen, both of Rehoboth, May 1, 1783.
Henry H. and Eunice B. Walker, both of Seekonk, Nov. 13, 1828.
Amey and Albert B. Short, both of Smithfield, May 1, 1866.
William G. and Alzada W. Boas, both of Smithfield, June 20, 1866.
- DICKERMAN Charles and Katie Madigan, both of East Providence, March 19, 1870.
- DODDS George D. of Providence and Pamela Bowen of Seekonk, Nov. 1, 1813.
- DODGE Edward M. and Sarah J. Manning, both of Seekonk, Jan. 22, 1860.
- DONNOLEY John of Pawtucket and Anna Ott of East Providence, Aug. 26, 1889.
- DOUGLASS Sylvia Maria and Charles E. Dubois, both of Providence, Jan. 2, 1870.
Robert and Eliza B. Baker, both of Seekonk, Dec. 24, 1826.
Hiram of North Providence and Lydia Lake of Seekonk, Nov. 3, 1833.

- DOUGLASS Elizabeth F. and Andrew J. Johnson, both of Providence, March 23, 1862.
- DOWNES George and Charlotte Padmore, both of Pleasant View, R. I., July 17, 1876.
- DOYLE Sarah J. and Hiram A. Carter, both of Pawtucket, Nov. 14, 1866.
- DROWN Samuel, resident, and Sarah Read of Rehoboth, Oct. 27, 1743.
Mary and William Allen, both of Rehoboth, Jan. 11, 1781.
Henrietta and Nehemiah Bucklin, July 23, 1815.
Hannah of Rehoboth and Thomas Perren of Seekonk, June 12, 1831.
Mary of Pawtucket and John Kent of Seekonk, June 4, 1845.
Martha A. of Seekonk and Alpheas F. Medbury of Rehoboth, Nov. 9, 1858.
- DRYER Esther of Rehoboth and Nathan Cobb of Taunton, Jan. 5, 1730-1.
Margaret and David Perry, both of Rehoboth, Feb. 16, 1743-4.
- DUBOIS Charles E. and Sylvia Maria Douglass, both of Providence, Jan. 2, 1870.
- DUDLEY Friend C. of North Providence and Amey Ide of Seekonk, Dec. 31, 1826.
- DUFFEE Jane T. and Benjamin Haskell, both of Providence, Nov. 11, 1853.
- DUNBAR Samuel M. of Seekonk and Sarah Romans of Newport, Sept. 19, 1831.
Henry H. of Providence and Patience E. Cole of Seekonk, Nov. 30, 1848.
- DUNDEE of Attleboro and Violet of Rehoboth (col.), Dec. 25, 1738.
- DUXBURY John and Alice Nelson, both of East Providence, March 4, 1885.
Maggie Alice and William Bend, both of East Providence, July 10, 1890.
- DYER Abigail and Jabez Carpenter, Jr., both of Rehoboth, Oct. 12, 1752.
Samuel J. of Providence and Nellie C. Hale of East Providence, May 16, 1867.

E

- EARLE Abby M. of Providence and Ceril Night Randall of North Providence, Nov. 18, 1862.
William H. of Cohoes Falls, N. Y., and Freelove L. Luther of North Providence, April 28, 1867.
- EASTERBROOKS Abigail and Richard Walker, both of Rehoboth, June 26, 1783.
- EASTMAN Mary of Rehoboth and Jehiel Webb of Westminster, Vt., Nov. 15, 1770.
- EASTON Edward and Prescilla Peirce, both of Seekonk, Jan. 19, 1829.
- EDDY Sarah, resident, and Isaac Perren of Rehoboth, March 31, 1774.
Mary S. of Providence and George L. Sutton, Jr., of Seekonk, June 22, 1856.
- EDMUNDS Capt. John of Providence and Anna B. Wade of Seekonk, May 31, 1836.
- EDWARDS Charles H. and Anna G. Stone, both of Seekonk, May 11, 1887.

- EGAELS John, resident of Providence, and Amey Brown of Rehoboth, Dec. 11, 1772.
- EKLAND Charles A. and Clara Arfordson, both of East Providence, Sept. 3, 1886.
- ELDERKIN Loiza and Caleb Miller, both of Seekonk, Jan. 24, 1865.
- ELLIS William and Mary Wheaton, both of Seekonk, Feb. 6, 1827.
- Henry Blaisdell and Alida Maria Carpenter, both of East Providence, Aug. 13, 1889.
- EMSS Elizabeth and John Baker, both of Rehoboth, Nov. 15, 1739.
- ENNIS William Francis and Sarah Jane Field, both of Seekonk, Nov. 21, 1860.
- ESTERBROOKS John of Warren and Abigail Abell of Rehoboth, Nov. 5, 1747.
- EVANS Horace of Lyndon, Vt., and Nancy Walker of Seekonk, April 23, 1815.
- Sarah and George Briggs, both of Pawtucket, Sept. 5, 1858.
- Ardelia A. of East Providence and Horatio Barney of Seekonk, Oct. 8, 1862.
- EVERLETH Isaac and Emma Bucklin, both of Rehoboth, Sept. 1, 1762.
- EVERETT Manning of Wrentham and Bethiah French of Rehoboth, Oct. 9, 1808.

F

- FAIRBROTHER Patience and Daniel Cushing, both of Rehoboth, Sept. 26, 1769.
- FAIRFIELD William Dwight, Jr., of Putnam, Ct., and Mary Eliza Wood of Webster, Mass., Aug. 6, 1875.
- FAY Jedediah of Ashford and Martha Wing of Rehoboth, July 25, 1781.
- FAYERSON Albert and Julia Catharine Larson, both of East Providence, Jan. 20, 1896.
- FIELD Zachariah of Providence and Lidia Titus of Rehoboth, Sept. 20, 1727.
- Nathaniel of Providence and Margaret Bairstow of Rehoboth, Dec. 11, 1729.
- Nehemiah, resident, and Sarah Whiteman of Rehoboth, Aug. 27, 1781.
- William Francis and Elipha M. Johnson, both of Seekonk, Aug. 5, 1860.
- Sarah Jane and William Francis Ennis, both of Seekonk, Nov. 21, 1860.
- FIELDING Thomas and Mary Hay, Sept. 17, 1859.
- FINNEMORE Alberta Maria of Seekonk and George Edward Thresher of Berkeley, May 24, 1893.
- FISH Daniel, Jr., and Bethiah Read, both of Rehoboth, Feb. 8, 1795.
- Phrenie of Seekonk and Truman Stephens of Smithfield, April 1, 1827.
- James and Fanny Elizabeth Bishop, both of Seekonk, April 18, 1833.
- Mrs. Nancy E. of Seekonk and William H. Crain of Andover, March 29, 1836.
- FISHER Joshua and Elizabeth Bucklin, both of Rehoboth May 14, 1766.
- Elizabeth F. and Eugene F. Woodward, both of Rehoboth, Nov. 22, 1882.

- FISHER** Nancy and Cyrel Bowen, both of Rehoboth, April 24, 1783.
- FISK** Josiah and Sarah Bishop, both of Rehoboth, Jan. 20, 1723.
 Samuel of Stoughton and Celia L. Short of Attleboro, Feb. 14, 1842.
- FITS** David and Deliverance Bucklin, Feb. 8, 1795.
 Almira and Joel Whitaker, both of Seekonk, Dec. 23, 1827.
 Catharine D. and Almond O. Bourne, both of Seekonk, May 6, 1832.
 Abby I. of Seekonk and William P. Bradley of Stonington, Ct.,
 Sept. 29, 1844.
 James Summer and Lucy Maria Brittain, both of East Providence,
 Jan. 14, 1880.
- FITSGIBBONS** Jane of Boston and Benjamin F. Sutton of Providence,
 Nov. 21, 1857.
- FLETCHER** Philip and Cynthia Greene, both of Seekonk, May 14,
 1835.
- FLYNN** Owen Diamond and Jennie Kerns, both of East Providence,
 Nov. 16, 1892.
- FOLLETT** Rebeckah and William Brown, both of Rehoboth, Oct. 27,
 1725.
 Ruth and Noah Carpenter, both of Attleboro, May 22, 1727.
 Isaac and Sarah Carpenter, both of Attleboro, June 1, 1727.
 Mary and Henry Morse, both of Attleboro, June 8, 1727.
 Abigail and Obadiah Fuller, both of Attleboro, Oct. 26, 1727.
- FORBES** E. Eugene of Westboro and Isadore Smart of Providence,
 Dec. 14, 1770.
- FOSTER** John, Jr., and Hannah Lovett, Sept. 7, 1727.
 Mercy of Rehoboth and Zebedee Hayes of Providence, Nov. 23,
 1750.
 William H. of Providence and Emma B. Armington of Seekonk,
 June 12, 1834.
 George F. of Providence and Dianna Sutton of Seekonk, June 23,
 1836.
 Sarah A. and James P. Millerd, both of Seekonk, Aug. 24, 1845.
 Laura and Henry Abel Ide, both of East Providence, June 7, 1867.
- FOUNTAIN** Bethiah and Levi Borden, both of Rehoboth, March 3,
 1773.
- FRANKLIN** Dorotha, widow, and Nathan Brown, both of Rehoboth,
 Oct. 1, 1747.
 Lydia of Rehoboth and Robert Newell of Providence, March 14,
 1774.
- FREEMAN** James Paine of Barnstable and Deborah Ide of Rehoboth,
 March 21, 1793.
 Eunice of Rehoboth and Charles Claffland of Attleboro, Feb. —,
 1794.
 Milton of Attleboro and Eliza R. Kent of Rehoboth, Oct. 1, 1826.
 Mary L. of Seekonk and Danforth H. Medbury of Rehoboth, Sept.
 18, 1861.
 Ezra F. and Lucy Maria Ide, both of East Providence, May 14,
 1865.
- FRENCH** Thomas, Jr., of Attleboro and Keziah Perry of Rehoboth,
 Jan. 2, 1745.
 Mary and Moses Mason, both of Rehoboth, Dec. 24, 1747.
 Jonathan, Jr., and Margaret Cushing, both of Rehoboth, April 7,
 1748.
 Elkanah and Sarah Willmarth, both of Rehoboth, Oct. 25, 1750.

FRENCH Bethiah and John Carpenter, both of Rehoboth, March 19, 1755.

Ephraim, Jr., and Molle Lee, both of Rehoboth, April 21, 1756.

Lucy and Comfort Lee, both of Rehoboth, Jan. 1, 1761.

James and Bethiah Walker, both of Rehoboth, Nov. 11, 1762.

Hannah and Oliver Read, both of Rehoboth, Dec. 29, 1762.

Huldah and Daniel Read, both of Rehoboth, Nov. 5, 1767.

John and Lydia Allen, both of Rehoboth, June 6, 1771.

Ezra and Bethany Goff, both of Rehoboth, Feb. 22, 1776.

Elkanah and Hannah Walker, both of Rehoboth, May 29, 1777.

Jonathan and Desire Titus, both of Rehoboth, Sept. 24, 1778.

Abel and Molly Tillson, both of Rehoboth, Sept. 25, 1783.

Bethiah and Abel Shorey, both of Rehoboth, July 31, 1788.

James, Jr., and Abigail Carpenter, both of Rehoboth, Aug. 28, 1788.

Dorothy and Jonathan Brown, both of Rehoboth, March 21, 1793.

Bethiah and John Kent, both of Rehoboth, April 17, 1808.

Bethiah of Rehoboth and Manning Everett of Wrentham, Oct. 9, 1808.

James, Jr., and Sarah Cooper, both of Rehoboth, May 10, 1810.

Abel, Jr., and Keziah Brown, both of Seekonk, Nov. 22, 1812.

Ezra and Lois Abell, both of Seekonk, Feb. 22, 1814.

Ezra and Nancy Smith, both of Seekonk, Nov. 30, 1815.

Sally of Seekonk and John Wheaton of Rehoboth, Feb. 25, 1816.

Otis and Mattie A. Baker, both of Seekonk, Oct. 21, 1824.

Ann Eliza of Seekonk and Thomas Carpenter of Rehoboth, Oct. 14, 1832.

Lydia and Lewis Kent, both of Seekonk, Dec. 28, 1843.

Henrietta S. and Joseph Brown, both of Seekonk, Jan. 11, 1844.

Mary and William A. Carpenter, both of Seekonk, June 24, 1847.

Clara M. and William B. Perren, both of Seekonk, Feb. 25, 1880.

FROST Jacob of Smithfield and Mary Chees of Rehoboth, March 4, 1747.

FULLER Obadiah and Abigail Follett, both of Attleboro, Oct. 26, 1727.

Sarah and Jacob Newell, both of Attleboro, Oct. 26, 1727.

Josiah and Mehitabel Ormsbee, both of Rehoboth, March 13, 1728-9.

Ebenezer and Rachal Robinson, both of Rehoboth, June 1, 1731.

Aaron and Bethiah Read, both of Rehoboth, Sept. 1, 1747.

Oliver and Sarah Smith, both of Rehoboth, Jan. 26, 1755.

Rachal and Samuel Lyon, both of Rehoboth, Sept. 18, 1770.

Oliver, Jr., of Providence and Elizabeth Roome of Rehoboth, March —, 1793.

Chloe and Jesse Newman, Jr., both of Rehoboth, Oct. 16, 1803.

Elizabeth of Rehoboth and Nathan Guild of Attleboro, Dec. 18, 1806.

Zachariah of Attleboro and Betsey Perry of Rehoboth, Feb. 26, 1809.

Thomas of Attleboro and Anne Perry of Rehoboth, May 18, 1809.

Hepsabeth and Cyrus Pearce, both of Rehoboth, Oct. 1, 1809.

Dr. Jacob of Providence and Abigail Paine of Rehoboth, Jan. 27, 1811.

Levi and Mary Peck, both of Seekonk, Dec. 11, 1814.

FULLER Medora and Simeon C. Watts, both of Pawtucket, July 26, 1867.

G

GAGE Benjamin and Betty Ingraham, both of Rehoboth, Sept. 29, 1774.

GARDNER Dr. Johnson of North Providence and Phebe L. Sisson of Seekonk, June 8, 1829.

George T. of Warren and Harriet N. Viall of Seekonk, Feb. 15, 1835.

Walter Scott and Ellen Main, both of Pawtucket, May 30, 1877.

GARFIELD Jonathan of Attleboro and May Read of Rehoboth, April 9, 1764.

GARNZEY Patience and Ebenezer Jordan, both of Rehoboth, April —, 1742.

John, Jr., and Lidia Healey, both of Rehoboth, May 13, 1742.

Ann and Ebenezer Bishop, both of Rehoboth, Jan. 10, 1747-8.

Hannah and Benjamin Mansfield, both of Rehoboth, Oct. 23, 1750.

John and Experience Pike, widow, both of Rehoboth, Oct. 21, 1752.

Sarah and Moses Pike, both of Rehoboth, Jan. 29, 1761.

Amos and Marian Pike, both of Rehoboth, Nov. 15, 1763.

Lydia and John Jordan, both of Rehoboth, Sept. 28, 1769.

GAY Mary and Josiah Saben, both of Rehoboth, Nov. 18, 1724.

GEORGE Elizabeth and Moses Read, both of Rehoboth, Nov. 24, 1743.

Sarah (col.) and Prince, servant of Israel Taggart, both of Rehoboth, May 7, 1772.

GERRISH Susan Butler of Dedham and Jeremiah Slocum of Seekonk, Oct. 6, 1814.

GILBERT Mary and Jeremiah Wheaton, both of Rehoboth, June 12, 1723.

GILL Chloe and John Newman, both of Rehoboth, Dec. 22, 1768.

GLADDING Charles, resident, and Judith Bozworth of Rehoboth, Feb. 2, 1743-4.

Judith and Stephen Allen, Jr., both of Rehoboth, Dec. 19, 1776.

Reuben H. of Pawtucket and Joanna S. l. Wilbur of Seekonk, Dec. 25, 1855.

Cynthia A. and Isaac H. Turner, both of East Providence, Oct. 18, 1865.

GLOVER Edward and Rachel Perren, widow, both of Rehoboth, Jan. 5, 1738.

Margaret and Fergus Battey, both of East Providence, June 29, 1889.

GOFF Bethany and Ezra French, both of Rehoboth, Feb. 22, 1776.

Amos and Hannah Jones, both of Rehoboth, Aug. 21, 1777.

Simeon and Thankful Jones, both of Rehoboth, April 16, 1778.

William and Isabel Ingraham, both of Rehoboth, Nov. 26, 1782.

Rebecca and Nathaniel Smith, 2d, both of Rehoboth, July 22, 1792.

Freelove of Seekonk and James Allen of Barrington, Aug. 22, 1813.

Jacob of Rehoboth and Sarah A. Keach of Seekonk, May 30, 1842.

Sarah J. of Rehoboth and Bryant H. Barney of Seekonk, ———, 1858.

- GOFF** Abby Jane of Rehoboth and William H. Kent of East Providence, Sept. 15, 1862.
Ellery L. of Rehoboth and Mary E. Tyrell of East Providence, Feb. 25, 1886.
- GOLDEN** Bridget of North Providence and Dexter M. Savage of Cranston, Oct. 4, 1857.
- GOODALE** Patience and Jeremiah Read, both of Rehoboth, Oct. 18, 1732.
- GOODALL** Isaac and Cynthia Shorey, both of Rehoboth, March —, 1794.
- GOODENOUGH** Rev. Smith B. of Newark, N. J., and Caroline Russell Yates of Seekonk, Oct. 13, 1853.
- GOODHUE** Mary Ann and Summer Carpenter, both of Seekonk, Sept. 25, 1827.
- GOULD** Isaac of Barrington and Elizabeth Bishop of Rehoboth, April 29, 1731.
John H. and Emeline Pitcher, both of Pawtucket, Dec. 8, 1828.
- GRANT** Polly of Rehoboth and Stephen Carrol of Warren, Oct. 14, 1804.
Polly of Seekonk and Mason Barney of Swansey, Nov. 2, 1812.
Henry Thomas and Lavira Wilbur Reynolds, both of Rehoboth, Sept. 9, 1773.
- GRAY** Allethea and David Shorey, both of Rehoboth, May 9, 1771.
Church and Sally Ide, both of Seekonk, April 5, 1812.
Church, Jr., and Anne E. Allyn, both of Seekonk, Feb. 22, 1842.
Abby Maria and Oliver Chaffee, both of Seekonk, Jan. 13, 1848.
- GREENE** Samuel of Brookfield and Oliver Ranger of Rehoboth, Dec. 18, 1777.
Cynthia and Philip Fletcher, both of Seekonk, May 14, 1835.
Sally K. and Moses B. Comstock, both of Seekonk, Dec. —, 1836.
Orace and Patience B. Whitaker, both of Seekonk, April 1, 1849.
Cynthia and William Slocum, both of Seekonk, Jan. 5, 1853.
- GREENWOOD** Mrs. Elizabeth and Ezra Carpenter, Nov. 28, 1723.
Lidia, Jr., of Rehoboth and Joseph Reynolds, Jr., of Bristol, Aug. 9, 1744.
Molly and William Cole, both of Rehoboth, Nov. 26, 1747.
Daniel of Sutton and Rachal Walker of Rehoboth, Nov. 15, 1748.
Betsey of Rehoboth and Solomon Bradford of Bristol, Nov. 5, 1749.
Esther and Elisha Carpenter, both of Rehoboth, Nov. 7, 1752.
Nathaniel of Rehoboth and Free love Crawford of Providence, May 8, 1755.
John, Jr., and Anne Peck, both of Rehoboth, May 25, 1761.
Rebeckah and Russell Braley, both of Rehoboth, Aug. 15, 1782.
- GREGORY** John of Portsmouth, N. H., and Sarah Drown Allen of Rehoboth, March 29, 1804.
John, Jr., of Boston and Mary B. Whitmarsh of Seekonk, Oct. 6, 1834.
- GROSS** John W. and Sarah W. Hoyt, both of Attleboro, July 3, 1853.
- GROVER** Eliza, widow, of Attleboro and Dea. Samuel Cooper of Rehoboth, Aug. 10, 1742.
- GUILD** Nathan of Attleboro and Elizabeth Fuller of Rehoboth, Dec. 18, 1806.
Elias of Douglass and Amey Carpenter of Seekonk, Aug. 16, 1812.
- GUSTAPSON** Augusta of Providence and Peter F. Patterson of Rumford, Oct. 5, 1888.

GUY John of Rehoboth and Mercy Knight of Woburn, March 21,
1725-6.
GUYE Mary and Peter Robinson, both of Rehoboth, March 20, 1739.

H

HALE Lew W. and Abby B. Hawkins, both of Warren, Nov. 13,
1862.
Lydia A. of East Providence and Simeon B. Ramsbottom of Provi-
dence, April 19, 1866.
Nellie C. of East Providence and Samuel J. Dyer of Providence, May
16, 1867.
HALL Daniel of Dedham and Margaret Robinson of Rehoboth, Sept.
18, 1729.
Sally of Attleboro and George W. Kent of Rehoboth, Aug. 24, 1828.
Albert A. and Mercy D. Ide, both of Seekonk, July 21, 1843.
HAMILTON Avis and Samuel Bowen, both of Rehoboth, Jan. 3, 1771.
HAMMON Esther, widow, of Rehoboth, and Samuel Maxwell of
Providence, Oct. 24, 1745.
HAMMOND William and Sarah Cooper, both of Rehoboth, May 14,
1807.
John A. and Eliza Brown, both of Seekonk, Sept. 17, 1823.
Samuel and Rosilla Pettes, both of Seekonk, May 4, 1834.
Dr. John A. of Seekonk and Huldah Perry of Rehoboth, April 11,
1854.
Susan H. and Isaiah K. Barney, both of Seekonk, Nov. 30, 1854.
Harriet F. and Francis A. Harvey, both of Pawtucket, Dec. 5, 1866.
HANDY Mary A. and Calvin T. Wood, both of Seekonk, Feb. 4,
1834.
Rebecca of Seekonk and John Clark of North Kingstown, Dec. 1,
1834.
Thomas P. and Esther H. Barney, Feb. 4, 1835.
John of Seekonk and Olive B. Scott of Rhode Island, Oct. 29, 1852.
Frederick Rich and Florence Young Carpenter, both of East Provi-
dence, June 5, 1890.
HANNAH of Providence and Bristo of Rehoboth (col.), Nov. 24,
1762.
HARDING Eleazer of Providence and Amie Walker of Rehoboth,
Oct. 29, 1747.
Ruth B. of Seekonk and Artemas Smith of Dunstable, Nov. 15, 1826.
HARRINGTON James M. and Susan Catharine Cooper, both of See-
konk, Jan. 22, 1843.
Herbert Lanell and Susan Eda Spaulding, both of East Providence,
June 29, 1891.
HARRIS Polly and Samuel Perry, both of Seekonk, June 4, 1814.
HART Susannah and Jonathan Heddon, both of Rehoboth, July 18,
1736.
HASKELL Benjamin and Jane T. Duffy, both of Providence, Nov. 11,
1858.
HASKINS Elizabeth of Rehoboth and Michael Titus of Attleboro,
Sept. 6, 1738.
Mary of Rehoboth and Joseph Titus of New Sherburne, April 3,
1746.

- HASS** Mary of Rehoboth and John Jones, Jr., of Providence, Sept. 1, 1762.
- HAWES** William of Providence and Lucinda Cooper of Seekonk, April 15, 1833.
- HAWKE** John of Providence and Huldah Carpenter of Rehoboth, May 10, 1781.
- HAWKINS** David of North Providence and Sarah Bucklin of Rehoboth, May 14, 1782.
Jeremiah and Lucy Ann Luther, both of Seekonk, Sept. 12, 1839.
Abby B. and Lew W. Hale both of Warren, Nov. 13, 1862.
- HAWS** Ichabod of Medway and Ruth Williams of Rehoboth, Jan. 19, 1775.
- HAY** Mary and Thomas Fielding, both of Providence, Sept. 17, 1859.
- HAYES** Zebedee of Providence and Mercy Foster of Rehoboth, Nov. 23, 1750.
Emma Hill and David Brown, Aug. 26, 1804.
- HAYS** Jonathan and Hannah Hills, both of Rehoboth, Oct. 15, 1778.
- HAZARD** Robert of Rehoboth and Betsey Johnson of Providence, July 14, 1811.
- HEALEY** Nathaniel and Elizabeth Ingraham, both of Rehoboth, Oct. 28, 1728.
Hannah of Rehoboth and John Darling of Wrentham, May 1, 1740.
Lydia and John Garnzey, both of Rehoboth, May 13, 1742.
Nancy R. of Seekonk and William Wheaton of Swanzey, April 6, 1826.
Welcome T. of Seekonk and Lydia Munro of Rehoboth, June 9, 1846.
Alonzo of Rehoboth and Mary E. Case of Seekonk, Sept. 21, 1862.
- HEATH** Nathaniel of Warren and Rebeckah Brown of Rehoboth, Feb. 18, 1768.
Samuel and Hepsy Willmarth, both residents of Attleboro, March 1, 1809.
- HEDDON** Jonathan and Susannah Hart, both of Rehoboth, July 18, 1736.
Edward of Rowley and Rachal Saben of Rehoboth, June 18, 1741.
Sarah and Abner Allen, both of Rehoboth, Nov. 25, 1756.
Jonathan and Chloe Brown, both of Rehoboth, April 6, 1769.
- HEDLEY** Lydia J. and Charles H. Cummings, both of Seekonk, Jan. 1, 1860.
- HENDERSON** Richard of East Greenwich and Abigail Cheever of Rehoboth, Nov. 25, 1742.
- HERVEY** Francis A. and Harriet F. Hammond, both of Pawtucket, Dec. 5, 1866.
- HICKS** Sarah E. of Rehoboth and John W. Humphrey of Seekonk, Sept. 22, 1872.
Saladine and Lilian Leslie LeClais, both of Providence, March 25, 1896.
- HILL** Elizabeth of Rehoboth and Nathaniel Cobb of Attleboro, Feb. 12, 1729-30.
John and Lidia Kendrick, both of Rehoboth, Feb. 23, 1729-30.
William and Betsey Carpenter, both of Rehoboth, Oct. 31, 1805.
Amey of Rehoboth and John Soloman of St. Thomas, W. I., Aug. 28, 1808.

- HILL** Oliver H. of Sterling, Ct., and Julia A. Ormsbec of Seekonk, May 5, 1844.
Martin V. and Adaline Luther, both of Seekonk, July 8, 1866.
Francis Lovell and Mary Blanding Pearce, both of East Providence, Sept. 25, 1872.
- HILLS** Phebe and Thomas Lindley, Jr., both of Rehoboth, Nov. 18, 1742.
Benjamin and Elizabeth Ide, both of Rehoboth, July 11, 1745.
James and Eunice Walker, both of Rehoboth, May 11, 1749.
Samuel and Mary Bucklin, both of Rehoboth, March 24, 1752.
Elizabeth, widow, and John Smith, May 27, 1755.
David and Rebeckah Peirce, both of Rehoboth, March 31, 1768.
Hannah and Jonathan Hayes, both of Rehoboth, Oct. 15, 1778.
- HINKLEY** John of Barnstable and Hannah Ide of Rehoboth, Dec. 4, 1777.
Polly and Earl Bucklin, both of Rehoboth, Nov. 2, 1810.
- HODGES** Daniel of Norton and Elona Shepardson of Rehoboth, March 12, 1787.
Elona and Caleb Abell, both of Rehoboth, Feb. 7, 1791.
Elona of Rehoboth and Lee Leonard of Taunton, July 30, 1810.
Gardner C. of Attleboro and Bebee W. Bourne of Seekonk, Aug. 1, 1836.
- HOLBROOK** Samuel E. of Wrentham and Sophia L. Peck of Seekonk, May 19, 1834.
Mary Jane and Henry Carpenter, both of Attleboro, Oct. 4, 1855.
Franklin Peirce of Seekonk and Josephine Sears of Attleboro, Aug. 25, 1872.
- HOLMES** Wallace A. and Johanna M. Johnson, both of Rumford, June 6, 1888.
- HOOPER** Henry of Lyndon, Vt., and Delle Walker of Rehoboth, April 7, 1803.
- HOPKINS** Martha of Seekonk and James Wheaton of Providence, Feb. 12, 1815.
Sarah of Cumberland and Thomas Walker of Pawtucket, Sept. 11, 1859.
Eliza A. of Pawtucket and Grafton Sears of South Dennis, Jan. 25, 1865.
Harriet J. and John B. Peck, both of Pawtucket, Sept. 22, 1866.
Spencer Brayton and Malissa Ann Myers, both of Providence, Feb. 25, 1876.
- HORLEY** Amos of Attleboro and Anna Carpenter, widow, of Rehoboth, Nov. 11, 1756.
- HORTON** Susannah and Ezekiel Carpenter, both of Rehoboth, March 8, 1764.
Anthony B. and Nancy M. Nichols, both of Seekonk, Jan. 9, 1859.
Frank W. and Emily A. Masou, both of East Providence, May 1, 1867.
Charles A. and Christianiana Campbell, both of East Providence, Jan. 12, 1868.
Nellie Frances (Allen) of Pawtucket and Joseph M. West of Seekonk, April 28, 1881.
Nellie F. of Pawtucket and Joseph M. West of Seekonk, April 28, 1881.

- HORTON** Mary Isabel and George Henry Curtis, both of East Providence, Sept. 15, 1888.
Edward H. and Nellie R. Cunningham, both of East Providence, Nov. 27, 1888.
- HOUGHTON** Anne Lee of East Providence and Ormoud H. Abbott of Boston, June 18, 1885.
- HOUSE** John of Providence and Mary Mason of Rehoboth, Nov. 26, 1723.
- HOVEY** William of North Providence and Amey Peck of Rehoboth, May 26, 1811.
- HOWES** Lucinda and Henry Ide, both of Seekonk, Nov. 28, 1842.
- HOWLAND** Samuel, Esq., of Bristol and Mrs. Dorothy Hunt of Rehoboth, June 4, 1747.
- HOYT** Mary A. of Attleboro and Francis Cook of Cumberland, Aug. 6, 1852.
Sarah I. and John W. Gross, both of Attleboro. July 3, 1853.
Elizabeth C. of Seekonk and Albert F. Staples of Smithfield, Sept. 12, 1859.
- HUMPHREY** John, Jr., and Martha Walker, both of Rehoboth, Dec. 24, 1747.
Sarah of Rehoboth and David Peck of Barrington, Sept. 20, 1744.
Rachel and Benjamin Bucklin, both of Rehoboth, Nov. —, 1790.
Sally of Seekonk and Otis Ormsbee of Swanzey, May 22, 1814.
Lydia and Caleb Bliss, both of Seekonk, April 19, 1832.
John W. of Seekonk and Sarah E. Hicks of Rehoboth, Sept. 22, 1872.
Willard F. and Alice S. Ross, both of Seekonk, Feb. 12, 1880.
- HUNT** Deborah and Joseph Barber, both of Rehoboth, May 24, 1722.
Mary and Jabez Carpenter, both of Rehoboth, Feb. 23, 1726-7.
Ephraim, Jr., and Hannah Peck, both of Rehoboth, Jan. 2, 1734.
Sarah and Daniel Perren, both of Rehoboth, April 8, 1736.
Elizabeth and James Jordan, both of Rehoboth, Sept. 23, 1736.
Daniel, Jr., and Mary Wheaton, both of Rehoboth, Dec. 29, 1737.
William and Martha Bishop, both of Rehoboth, Aug. 7, 1739.
Rebeckah and Thomas Chaffee, Jr., both of Rehoboth, April 19, 1739.
Abijah of Rehoboth and Benjamin Hunt of Providence, Oct. 22, 1741.
Benjamin of Providence and Abijah Hunt of Rehoboth, Oct. 22, 1741.
Ann and Noah Read, both of Rehoboth, March 18, 1741-2.
Hannah of Rehoboth and Richard Olney of Providence, Nov. 11, 1742.
Nathaniel of Rehoboth and Eliz Thomas of Barrington, March 15, 1743-4.
Martha, widow, of Rehoboth and John Adams of Barrington, March 20, 1745.
Isaiah and Mary Blake, both of Rehoboth, Sept. 18, 1746.
Elizabeth and Israel Peck, both of Rehoboth, Dec. 3, 1746.
Oliver and Lidia Bowen, both of Rehoboth, Aug. 9, 1747.
Mrs. Dorothy of Rehoboth and Samuel Howland, Esq., of Bristol, June 4, 1747.
Martha and Nathaniel Wheaton, both of Rehoboth, Dec. 29, 1748.
Hannah and Nathaniel Brown, both of Rehoboth, Feb. 12, 1755.

- HUNT** Lydia of Rehoboth and John Dexter, Jr., of Cranston, R. I., April 3, 1755.
 Peter and Mercy Jacobs, widow, both of Rehoboth, Aug. 26, 1756.
 Ephraim of Wrentham and Experience Chaffee of Rehoboth, Aug. 5, 1762.
 Lucy of Rehoboth and Gideon Jenckes of North Providence, Dec. 8, 1766.
 Isaiah, Jr., and Hannah Shorey, both of Rehoboth, Jan. 31, 1771.
 Judith and Daniel Perry, both of Rehoboth, April 18, 1771.
 Molly and Paniel Carpenter, both of Rehoboth, May 8, 1777.
 Nathaniel and Molly Ide, both of Rehoboth, Dec. 6, 1781.
 Huldah and Samuel Brown, both of Rehoboth, Jan. 16, 1783.
 Mary Ann of Seekonk and Joseph T. Anthony of Providence, Aug. 10, 1815.
 Sarah I. of Seekonk and Joseph C. Brown of Rehoboth, June 11, 1827.
 Mary A. of Seekonk and Zenas C. Young of Troy, Mass., Dec. 29, 1830.
 Livingstone and Eliza Carpenter, both of Seekonk, March 17, 1834.
 Maria of Seekonk and Stephen R. Weeden of Providence, Nov. 25, 1847.
 Eliza Carpenter of Seekonk and Jotham Waterman of Providence, Sept. 5, 1860.
 Mary Elizabeth of Riverside and Edward Kupfer of Bristol, Jan. 23, 1882.
- HUTCHINGS** David, Jr., of Attleboro and Joanna Abell of Rehoboth, Dec. 9, 1779.
 Dr. Thophilus and Joanna Paine, both of Rehoboth, April 14, 1811.
- HUTCHINS** William and Marian Woodcock, both of Rehoboth, Dec. 25, 1722.
- HUTCHINSON** James of Northampton and Phebe Coggeshall of Seekonk, Sept. 14, 1824.
- HUTSON** Jane Sisson of Rehoboth and Miller Barney of Swanzey, Dec. 16, 1804.

I

- IDE** Josiah and Mary Walker, both of Rehoboth, June 18, 1724.
 Daniel and Hannah Carpenter, both of Rehoboth, Dec. 23, 1724.
 Mary, widow, of Rehoboth and Samuel Robinson of Attleboro, May 4, 1737.
 Elizabeth and Benjamin Hills, both of Rehoboth, July 11, 1745.
 Josiah of Attleboro and Bethiah Blanding of Rehoboth, April 27, 1749.
 Rachal and Jesse Perren, both of Rehoboth, May 11, 1749.
 John and Prescilla Willmarth, both of Rehoboth, Oct. 8, 1751.
 Hannah, widow, and John Lyon, both of Rehoboth, March 27, 1755.
 John and Patience Lyon, both of Rehoboth, May 5, 1755.
 Ezra and Sarah Allen, both of Rehoboth, March 17, 1757.
 Esther and Uriel Bowen, both of Rehoboth, Oct. 8, 1767.
 Nathaniel and Lydia Newman, both of Rehoboth, Dec. 22, 1768.
 Leaffee and Ephraim Walker, both of Rehoboth, Dec. 26, 1771.
 Squire and Mary Bowen, both of Rehoboth, June 3, 1773.
 Hannah of Rehoboth and John Hinckley of Barnstable, Dec. 4, 1777.

- IDE** Jacob of Attleboro and Lydia Kent of Rehoboth, May 31, 1780.
 Molly and Nathaniel Hunt, both of Rehoboth, Dec. 6, 1781.
 Olive and Daniel Carpenter, Esq., both of Rehoboth, March 17, 1783.
 Hannah of Rehoboth and John Barker, Jr., of St. Johnsbury, Vt., Dec. —, 1790.
 Roxsey and Elijah Ormsbee, both of Rehoboth, June 12, 1791.
 Ezra and Lydia Daggett, both of Rehoboth, Sept. 29, 1791.
 Sarah and William Ide, both of Rehoboth, Nov. —, 1791.
 William and Sarah Ide, both of Rehoboth, Nov. —, 1791.
 Bethany and Hopkin Rowland, both of Rehoboth, Dec. 13, 1792.
 Deborah of Rehoboth and James Paine Freeman of Barnstable, March 21, 1793.
 Nathaniel, Jr., and Sarah Ide, both of Rehoboth, March 4, 1804.
 Sarah and Nathaniel Ide, Jr., both of Rehoboth, March 4, 1804.
 Sally and Church Gray, both of Seekonk, April 5, 1812.
 Elpellett and Betsey Ormsbee, both of Seekonk, Nov. 16, 1812.
 Alfred and Ruth Woodmansee, both of Seekonk, Feb. 18, 1814.
 Timothy and Betsey Allen, both of Seekonk, April 10, 1814.
 Temperance and Samuel D. Lindsey, both of Seekonk, April 2, 1815.
 Mary of Seekonk and Josephus Wheaton of Rehoboth, Jan. 1, 1816.
 Amey of Seekonk and Friend C. Dudley of North Providence, Dec. 31, 1826.
 Betsey and Phaniel Bishop, 2d. both of Seekonk, Dec. 4, 1828.
 Susan M. of Seekonk and Joseph F. Lindsey of Troy, Mass., Jan. 1, 1830.
 Mrs. Betsey and Ezekiel Webber, both of Seekonk, May 31, 1830.
 Ephraim and Hannah Ide, both of Seekonk, April 5, 1832.
 Hannah and Ephraim Ide, both of Seekonk, April 5, 1832.
 Henry and Lucinda Howes, both of Seekonk, Nov. 28, 1842.
 Elizabeth C. and Ezekiel McKoon, both of Seekonk, May 21, 1843.
 Mercy D. and Albert A. Hall, both of Seekonk, July 21, 1843.
 Mary H. and Willard C. Ormsbee, both of Seekonk, Dec. 31, 1846.
 Lucy Maria and Ezra F. Freeman, both of East Providence, May 14, 1865.
 Henry Abel and Laura Foster, both of East Providence, June 7, 1867.
- INGOLDSLY** William and Mary Arnold, both of Rehoboth, May 3, 1722.
- INGRAHAM** Ephraim of Norwich and Ruth Day of Attleboro, April 26, 1727.
- Elizabeth and Nathaniel Healey, both of Rehoboth, Oct. 28, 1728.
 Waitstill and Constant Luther, both of Rehoboth, Sept. 30, 1742.
 Obadiah and Barbara Lindley, both of Rehoboth, Jan. 9, 1745-6.
 Obadiah and Isabel Perry, both of Rehoboth, Feb. 18, 1760.
 William and Esther Carpenter, Dec. 2, 1773.
 Betty and Benjamin Gage, both of Rehoboth, Sept. 29, 1774.
 Isabel and William Goff, both of Rehoboth, Nov. 26, 1782.
 Jabel of Attleboro and Cynthia Bucklin of Seekonk, July 24, 1815.
 Nancy of Seekonk and Samuel Carpenter of Attleboro, Oct. 19, 1815.

J

- JACK**, servant of widow Susanna Mason, and Peggy, servant of John Hunt, both of Rehoboth, Nov. 16, 1752.

- JACK, servant of widow Hannah Brown, and Rosa, servant of widow Abigail Bicknell, Dec. 25, 1770.
- JACOBS Hannah and Thomas Peck, Jr., both of Rehoboth, March 10, 1747.
 Benjamin of Providence and Huldah Bozworth, of Rehoboth, Nov. 24, 1748.
 Mercy, widow, and Peter Hunt, both of Rehoboth, Aug. 26, 1756.
 Mary and Charles Chaffee, both of Rehoboth, April 17, 1771.
 Calvin and Hannah Carpenter, both of Rehoboth, May 28, 1776.
 Mary and Caleb Peck, both of Rehoboth, Sept. 1, 1811.
 Olive of Seekonk and James Bliss of Rehoboth, May 8, 1814.
 Ruth and James Bishop, both of Seekonk, May 19, 1828.
 Zelinda B. and Henry W. Charlton, both of Seekonk, March 5, 1835.
- JAMES Elvira Rebecca of Lincoln and Robert Henry Mann of Pawtucket, Nov. 14, 1891.
- JANITZKY Lydia and Joseph Eugene Osgood, both of Pawtucket, May 11, 1881.
- JENNIE and Ceazer, (col.), both of Rehoboth, Nov. 29, 1739.
- JENNIE (mul.) and Pero (col.), both of Rehoboth, Oct. 23, 1740.
- JENCKES Gideon of North Providence and Lucy Hunt of Rehoboth, Dec. 8, 1766.
 Comfort of North Providence and Mary Bowers of Rehoboth, March 23, 1787.
 Sally and Ambrose Armington, both of Rehoboth, May 13, 1804.
 Fanny and Martin Barney, both of Rehoboth, Jan. 12, 1809.
 Hezekiah H. and Sarah H. Banford, both of Seekonk, Aug. 15, 1833.
 Samuel and Eliza S. Bucklin, both of Pawtucket, May 22, 1834.
 Theodore W. and Margaret McGinnis, both of Pawtucket, Jan. 13, 1857.
 Ella M. of Lincoln and Sylvanus L. Peck of East Providence, Feb. 21, 1884.
- JENNINGS Lydia B. and Thomas C. Peckham, both of Seekonk, May 20, 1860.
- JERAULD William of North Providence and Adah Bucklin of Seekonk, Dec. 8, 1814.
 Mary N. and Amos A. Tillinghast, both of Seekonk, Sept. 14, 1824.
 Mary Ann and Moses Nelson, both of Seekonk, Oct. 1, 1843.
 Mary Ardelia and Joseph Slade, both of East Providence, Oct. 8, 1891.
- JILLSON Daniel of Attleboro and Leah Bucklin of Rehoboth, June 3, 1742.
 Esther Brown and Luther Carpenter, both of Rehoboth, June 14, 1807.
- JOHNSON Betsey of Providence and Robert Hazard of Rehoboth, July 14, 1811.
 John and Betsey Burdick, both of Seekonk, Aug. 28, 1842.
 Elipha M. and William Francis Field, both of Seekonk, Aug. 5, 1860.
 William H. and Georgie A. Berry, both of East Providence, March 4, 1870.
 Henry Harrison and Lucy Leavitt Wood, both of East Providence, Aug. 19, 1872.
 Olaf and Johanna Perren, both of East Providence, Sept. 26, 1875.
 August and Bengta Olson, both of East Providence, Feb. 15, 1877.

- JOHNSON Sarah Louisa and Joseph C. Crain, both of East Providence, Sept. 20, 1877.
 Lena and Nils E. Nelson, both of East Providence, May 4, 1883.
 Ingri and August Brown, both of East Providence, Aug. 8, 1883.
 Emma Josephine and George A. Miller, both of Seekonk, March 31, 1885.
 Edward and Ida Anderson, both of East Providence, April 16, 1886.
 Johanna M. and Wallace A. Holmes, both of Rumford, June 6, 1888.
 August and Minnie Johnson, both of East Providence, Jan. 2, 1892.
 Minnie and August Johnson, both of East Providence, Jan. 2, 1892.
 Charles Emil and Helene Serefice Johnson, both of Seekonk, Oct. 6 or 31, 1896.
 Helena Serefice and Charles Emil Johnson, both of Seekonk, Oct. 6 or 31, 1896.
- JONES John, resident, and Zerviah Bowen of Rehoboth, June 25, 1734.
 John, Jr., of Providence and Mary Hass of Rehoboth, Sept. 1, 1762.
 Susannah and Samuel Allen, 2d, both of Rehoboth, Oct. 31, 1771.
 Hannah and Amos Goff, both of Rehoboth, Aug. 21, 1777.
 Thankful and Simeon Goff, both of Rehoboth, April 16, 1778.
 Josiah of Providence and Mary Travers of Rehoboth, Feb. 23, 1808.
 Jeremiah and Harriet Arnold Ross, both of Rehoboth, Feb. 26, 1810.
 Jenkins D. and Judeth Lyons, both of Rehoboth, Sept. 12, 1811.
 Hannah and George Read, both of Seekonk, July 26, 1812.
 Susanna of Pawtucket and David H. Ryder of North Providence, Oct. 26, 1863.
- JONSON Abraham of Newport and Martha Carpenter of Rehoboth, June 11, 1730.
- JORDAN James and Elizabeth Hunt, both of Rehoboth, Sept. 23, 1736.
 Mary of Rehoboth and Joseph Jillson of Attleboro, April 17, 1740.
 Ebenezer and Patience Garzey, both of Rehoboth, April 8, 1742.
 Elizabeth of Rehoboth and Dea. Samuel Read of Uxbridge, Sept. 14, 1749.
 John and Lydia Garnzey, both of Rehoboth, Sept. 28, 1769.
- JOSLIN Henry L. of Pawtucket and Nancy McDonald of Attleboro, June 2, 1861.
- JOY Sarah of Rehoboth and Eliakim Perry of Stoughton, Dec. 18, 1740.
- JUDKINS Nathaniel T. and Chloe C. Brown, both of Seekonk, Oct. 24, 1849.
 Emma Eaton of East Providence and James Frederick Richardson of Providence, June 12, 1875.

K

- KEACH Sarah A. of Seekonk and Jacob Goff of Rehoboth, May 30, 1842.
- KEENE Mary Alphenas and Horace Willard Adams, both of Providence, Jan. 5, 1874.
- KEENOR Abby I. and Benjamin G. Wetherby, both of Seekonk, Jan. 1, 1848.

- KELLEY** David and Polly Whitaker, both of Seekonk, July 3, 1853.
 Sarah of Smithfield and Alvin Shaw of New Bedford, Oct. 9, 1856.
 David of Seekonk and Clara Potter of Newport, Aug. 21, 1859.
 Charles Henry and Ida Frances Read, both of East Providence, Nov. 13, 1882.
- KELTON** Thomas and Sarah Walker, both of Rehoboth, Feb. 3, 1725.
- KENDRICH** Lydia and John Hill, both of Rehoboth, Feb. 23, 1729-30.
 Thomas and Lidia Mason, both of Rehoboth, July 31, 1744.
- KENNEDY** Mary of Rehoboth and Daniel Taler of Stoneham, June 12, 1771.
 Samuel of North Providence and Lydia Wever of Rehoboth, Dec. 8, 1808.
- KENRICK** Hannah of Newton and David Newman of Rehoboth, Oct. 8, 1696.
- KENT** Susanna and Peter Bowen, both of Rehoboth, March 23, 1726-7.
 Hezekiah and Ruth Cooper, both of Rehoboth, Jan. 4, 1727-8.
 Joseph and Mary Carpenter, both of Rehoboth, Jan. 4, 1727-8.
 James and Martha Barstow, both of Rehoboth, Dec. 30, 1736.
 Dorothy of Rehoboth and Jonathan Titus of Attleboro, April 4, 1749.
 John and Rebecca Carpenter, both of Rehoboth, Oct. 12, 1749.
 Sarah and Jonathan Robinson, Jr., both of Rehoboth, June 23, 1752.
 Ruth and John Armington, both of Rehoboth, Jan. 11, 1757.
 Ezra and Ruth Cushing, both of Rehoboth, Dec. 27, 1757.
 Josiah of Warren and Elizabeth Bullock of Rehoboth, April 16, 1767.
 Lydia of Rehoboth and Jacob Ide of Attleboro, May 31, 1780.
 Debbe and Joseph Armington, Jr., both of Rehoboth, Aug. 23, 1781.
 Elijah and Jemima Bucklin, both of Rehoboth, Feb. —, 1792.
 Hannah and Jonathan Bliss, Jr., both of Rehoboth, March —, 1792.
 Nathaniel and Elizabeth Read, both of Rehoboth, May 29, 1803.
 Elijah, 2d, and Sarah Perren, Dec. 1, 1803.
 Cynthia of Rehoboth and Benjamin Day of Attleboro, June 30, 1805.
 Cynthia and James Kent, both of Rehoboth, July 10, 1806.
 James and Cynthia Kent, both of Rehoboth, July 10, 1806.
 Clarrissa and Ebenezer Carpenter, 2d, both of Rehoboth, Aug. 17, 1806.
 John and Bethiah French, both of Rehoboth, April 17, 1808.
 James and Olive Read, both of Rehoboth, Nov. 27, 1808.
 Simeon and Betsey Willmarth, both of Rehoboth, April 22, 1810.
 Remember, Jr., and Hannah Perren, both of Rehoboth, Dec. 22, 1811.
 Eliza R. of Rehoboth and Milton Freeman of Attleboro, Oct. 1, 1826.
 George W. of Rehoboth and Sally Hill of Attleboro, Aug. 24, 1828.
 Lucy of Seekonk and Edwin Tingley of Attleboro, Sept. 23, 1828.
 Luther and Mary Salisbury, both of Seekonk, Nov. 16, 1828.
 Albey and Ruth P. Barney, both of Seekonk, March 19, 1834.
 Hannah R. and Isaac B. Kent, both of Seekonk, April 20, 1837.
 Isaac B. and Hannah R. Kent, both of Seekonk, April 20, 1837.
 Hezekiah and Celia Bliss, both of Seekonk, Oct. 2, 1837.
 Amey F., and Dexter Carpenter, both of Seekonk, April 13, 1842.
 Lewis of Pawtucket and Lydia French of Seekonk, Dec. 28, 1843.

- KENT** John, 2d, of Seekonk and Mary Drown of Pawtucket, June 4, 1845.
Adaline of Attleboro and John Slater Smith of Pawtucket, July 3, 1849.
William H. of East Providence and Abby Jane Goff of Rehoboth, Sept. 15, 1862.
Harriet E. of East Providence and Lucas W. Read of Providence, Sept. 28, 1863.
Ruth Anne and Robert R. Pearce, both of East Providence, June 3, 1869.
Mary E. of East Providence and Dominick J. Murray of Wheeling, West Va., Aug. 31, 1869.
Edwin T. and Maria L. Perren, both of Seekonk, Nov. 17, 1870.
Alfred Josiah of East Providence and Eliza Rechella Turner of Providence, Nov. 22, 1876.
Lucy Molton and Albert Raymond Read, both of Seekonk, Nov. 15, 1877.
Russell D. and Abby Viall Lindow (Medbury), both of East Providence, Oct. 28, 1880.
- KENYON** Lydia W. of North Providence and John W. Davis of Providence, Sept. 18, 1855.
- KERNS** Jennie and Owen Diamond Flynn, both of East Providence, Nov. 16, 1892.
- KIMBALL** Rebecca and Caleb Pittsley, both of Seekonk, April 4, 1847.
- KING** John C. and Phebe A. Blackmar, both of Seekonk, Dec. 16, 1858.
Fredrika Augusta of Providence and George Raynesford McCloud of East Providence, April 13, 1889.
Mary Ida and Walter Matteson, both of East Providence, Dec. 21, 1889.
- KNAPP** Otis H. of Attleboro and Ellen W. Cooper of Seekonk, Oct. 30, 1859.
Annie Elizabeth of East Providence and Charles Edgar Brown of Brooklyn, N. Y., April 10, 1882.
- KNIGHT** Mercy of Woburn and John Gye of Rehoboth, March 21, 1725-6.
- KNOX** Samuel and Sarah Perren, widow, both of Rehoboth, Sept. 21, 1742.
- KUPFER** Edward of Bristol and Mary Elizabeth Hunt of Riverside, Jan. 23, 1882.

L

- LAKE** Lucinda R. and John R. Stephens, both of Seekonk, Oct. 29, 1812.
Clarrissa and Osman Carpenter, both of Seekonk, Nov. 13, 1828.
Eliza A. and William M. Bowen, both of Seekonk, Sept. 26, 1833.
Lydia of Seekonk and Hiram Douglass of North Providence, Nov. 3, 1833.
Abby M. of Seekonk and Thomas Rice of Providence, June 28, 1849.
Mary Ellen and Nelson C. Borden, both of Fall River, May 1, 1873.

- LANE Amos B. of Pawtucket and Cornelia Allyn of Seekonk, Feb. 13, 1842.
Lucinda and Thomas Rice, both of Seekonk, Oct. 6, 1845.
Amos B. and Phila Robinson, both of Seekonk, Feb. 28, 1859.
Nettie of Rockland, Mass., and John McLoud Mosher of Brockton, Feb. 5, 1891.
- LANGLEY William and Eliza Nickerson, both residents of Seekonk, Dec. 1, 1834.
- LAPHAM Benjamin N. of Providence and Sophia M. Page of Seekonk, June 24, 1847.
- LARSON Andrew and Hannah Olse, both of East Providence, Dec. 2, 1876.
Julia Catharine and Albert Fayerson, both of East Providence, Jan. 20, 1896.
- LAWRENCE Molly of North Providence and Jabez Carpenter, Jr., of Rehoboth, Dec. 25, 1771.
- LAWTON Caleb and Rahamah Titus, both of Rehoboth, March 14, 1782.
George E. and Olive B. Sherman, both of Seekonk, May 2, 1842.
Joanna and John S. Daggett, Aug. 16, 1843.
Thomas H. and Sarah C. Clemence, both of East Providence, July 3, 1864.
Anne of Seekonk and Henry S. Cole of Pawtucket, May 3, 1868.
- LECLAIS Lillian Leslie and Solodime Hicks, both of Providence, March 25, 1896.
- LEDOITT James of Woodstock and Margaret Titus of Rehoboth, Dec. 1, 1743.
- LEE Nellie and Ephraim French, Jr., both of Rehoboth, April 21, 1756.
Comfort and Lucy French, both of Rehoboth, Jan. 1, 1761.
James and Elizabeth Baker, both of Rehoboth, Dec. 21, 1761.
Edwin S. and Amanda C. Wood, both of Seekonk, April 6, 1864.
- LEIGH James Henry and Ellen Lee Smith, both of South Attleboro, Sept. 27, 1777.
- LEONARD Benjamin of Providence and Mary Renough of Rehoboth, Feb. 9, 1760.
Lee of Taunton and Eleanor Hodges of Rehoboth, July 30, 1810.
Ellen and William Barker, both of East Providence, March 15, 1866.
- LEWIS Abner of Ware and Henrietta Walker of Seekonk, Nov. 23, 1831.
- LINCOLN Zephaniah G. and Mary Hayward Ross, both of Seekonk, Feb. 6, 1773.
- LINDLEY Thomas, Jr., and Phebe Hills, both of Rehoboth, Nov. 18, 1742.
Barbara and Obadiah Ingraham, both of Rehoboth, Jan. 9, 1745-6.
John and Elizabeth Barrows, both of Rehoboth, Jan. 9, 1745-6.
Mary of Rehoboth and Samuel Read of Attleboro, June 5, 1746.
Hannah and Benajah Sheldon, both of Rehoboth, Dec. 1, 1768.
Joshua and Sarah Sheldon, both of Rehoboth, Oct. 12, 1769.
Martha, at present a resident, and Jesse Newman of Rehoboth, July 10, 1777.
- LINDOW Abby Viall (Medbury) and Russell D. Kent, both of East Providence, Oct. 28, 1880.

- LINDSEY Samuel D. and Temperance Ide, both of Seekonk, April 2, 1815.
Joseph F. of Troy, Mass., and Susan M. Ide of Seekonk, Jan. 1, 1830.
- LINDSTRATT Anne Maria and Nils Swanson, both of Providence, April 10, 1889.
- LINDSTROM Mary and Nils Svenson, both of East Providence, Oct. 30, 1875.
- LIPPITT Joseph of Warwick, R. I., and Mrs. Lucy Bowen of Rehoboth, Feb. 19, 1746-7.
- LORING Desire and Samuel Smith, both of Rehoboth, Jan. 23, 1777.
- LOTHROP Joshua, Jr., and Adalaide B. Bacon, both of Seekonk, Sept. 10, 1844.
- LOVE Robert of Coventry, R. I., and Amey Bishop of Rehoboth, Oct. 16, 1760.
William of Coventry, R. I., and Susanna Macarty of Rehoboth, Nov. 5, 1761.
George Augustus of Norton and Ellen Cutler Bourn of East Providence, May 24, 1880.
- LOVETT Hannah and John Foster, Jr., Sept. 7, 1727.
Anna of Smithfield and Benjamin Robinson of Rehoboth, April 4, 1734.
- LOW Thouras, a resident, and Molly Allen of Rehoboth, Dec. 3, 1776.
- LOYD Rhoda and Robert Sullen, both of Rehoboth, Sept. 10, 1761.
- LUNDBERG Nellie Augusta and John Waldmor Lunden, May 18, 1896.
- LUNDEN John Waldmor and Nellie Augusta Lundberg, May 18, 1896.
- LUTHER Constant and Waitstill Ingraham, both of Rehoboth, Sept. 30, 1742.
Ebenezer of Swansea and Joanna Abell of Rehoboth, Jan. 20, 1750-1.
Lucy Ann and Jeremiah Hawkins, both of Seekonk, Sept. 12, 1839.
Lydia J. and Gustavus B. Peck, both of Rehoboth, Jan. 1, 1858.
Adaline and Martin V. Hill, both of Seekonk, July 8, 1866.
Free love L. of North Providence and William H. Earle of Cohoes Falls, N. Y., April 28, 1867.
- LYON Benjamin and Bethiah Carpenter, July 23, 1724.
Bethiah and Obadiah Carpenter, both of Rehoboth, Dec. 12, 1728.
Joshua and Elizabeth Paine, both of Rehoboth, March 27, 1729.
Elizabeth and John Perren, both of Rehoboth, Feb. 15, 1742-3.
John and Hannah Ide, widow, both of Rehoboth, March 27, 1755.
Patience and John Ide, both of Rehoboth, May 5, 1755.
Anna and Daniel Carpenter, both of Rehoboth, Jan. 5, 1764.
Samuel and Rachal Fuller, both of Rehoboth, Sept. 18, 1770.
John of Leicester and Lydia Read of Rehoboth, March —, 1792.
Judeth and Jenkins D. Jones, both of Rehoboth, Sept. 12, 1811.
Amey Ann and Orville Chaffee, both of Seekonk, Oct. 5, 1828.
Susan C. and Sylvanus C. Rounds, both of Seekonk, April 2, 1837.
Catharine and Marcena E. Wiun, both of Seekonk, July 7, 1839.
Celesta of Pawtucket and William Viall of Seekonk, Jan. 1, 1846.

M

- MACARTY Susanna of Rehoboth and William Love of Coventry, R. I., Nov. 5, 1761.

- MADIGAN** Katie and Charles Dickerman, both of East Providence, March 19, 1870.
- MAIN** Ellen and Walter Scott Gardner, both of Pawtucket, March 30, 1877.
- MAIR** Thomas and Mary Birtwell, both of East Providence, Sept. 16, 1868.
- MAKKER** Simeon and Mary Walker, both of Rehoboth, April 19, 1810.
- MANN** Robert Henry of Pawtucket and Elvira Rebecca James, of Lincoln, Nov. 14, 1891.
- MANNING** William and Phebe Brownell, both of Providence, Dec. 21, 1869.
- MANSFIELD** Benjamin and Dorothea Carpenter, both of Rehoboth, Sept. 29, 1726.
 Benjamin and Hannah Garnzey, both of Rehoboth, Oct. 23, 1750.
 Ruth and Nathaniel Chaffee, Jr., both of Rehoboth, Oct. 15, 1755.
 Thomas of Voluntown and Susannah Read of Rehoboth, March 1, 1794.
- MARCHANT** Susannah and Lott Strange, both of Seekonk, Dec. 12, 1815.
 Eliza of Pawtucket and Henry Matthews, Jr., of Yarmouth, Jan. 21, 1849.
- MARSH** Olive of North Providence and Cyrel Peck, Jr., of Rehoboth, Jan. 4, 1809.
- MARTIN** William of Barrington and Eliza Sweeting of Rehoboth, May 16, 1728.
 Edward and Deborah Brown, both of Rehoboth, Dec. 17, 1767.
 Freeborn of Rehoboth and Joseph Robinson, a resident, Feb. 7, 1771.
 Isaac and Mehitable Peck, both of Rehoboth, April 5, 1781.
 James of Barrington and Judith Read of Rehoboth, Sept. 12, 1782.
 Asa and Sarah Wyatt, both of Rehoboth, March 13, 1783.
 Asa and Sally Turner, both of Rehoboth, May 22, 1806.
 Sarah and James Paine, both of Rehoboth, March 19, 1809.
 Samuel Perry and Mary Taber, both of Rehoboth, Feb. 24, 1811.
 Lydia May of Seekonk and John Watson, Jr., of Rehoboth, Feb. 24, 1813.
 Aretta and Caleb Cushing, both of Seekonk, Jan. 22, 1815.
 John E. and Mary N. Swift, both of Seekonk, July 8, 1833.
 George S. of Barrington and Betsey S. Peck of Seekonk, Oct. 21, 1845.
- MASON** Mary of Rehoboth and John House of Providence, Nov. 26, 1723.
 Mary and Samuel Baristow, both of Rehoboth, May 29, 1733.
 Rebecca and Nathaniel Chaffee, both of Rehoboth, Dec. 12, 1734.
 Samuel and Freelove Chaffee, widow, both of Rehoboth, Jan. 27, 1742-3.
 Sarah of Rehoboth and William Brown of Providence, Nov. 24, 1743.
 Samuel, Jr., and Susanna Barber, both of Rehoboth, Jan. 12, 1743-4.
 Lidia and Thomas Kendrick, both of Rehoboth, July 31, 1744.
 Moses and Mary French, both of Rehoboth, Dec. 24, 1747.
 Sibel of Rehoboth and Constant Viall of Warren, Oct. 8, 1761.
 Caleb and Anna Cole, both of Rehoboth, Dec. 6, 1770.

- MASON Joseph of Providence and Susanna Wood of Rehoboth, Feb. 28, 1771.
Sarah of Rehoboth and James Berry of Providence, May 31, 1778.
James and Nancy Brown, both of Rehoboth, Dec. 3, 1807.
Emily A. and Frank W. Horton, both of East Providence, May 1, 1867.
George Peck of Warren and Mary Jane Clark of Franklin, Mass., Jan. 3, 1876.
- MATHEWSON Eliza and David Young, both of Seekonk, Jan. 4, 1829.
Charles Henry of Pawtucket and Margaret Sherman of Lincoln, Oct. 7, 1791.
- MATTESON Joannah of Providence and Daniel Whitaker of Rehoboth, April 20, 1750.
Walter and Mary Ida King, both of East Providence, Dec. 21, 1889.
- MATTHEWS Thomas and Patience Titus, both of Rehoboth, Nov. 7, 1728.
Bethiah and Ephraim Turner, both of Rehoboth, June 10, 1773.
Nabby of Rehoboth and John Comer of Smithfield, Dec. 19, 1776.
Elizabeth and William Sutton, both of Seekonk, Nov. 30, 1837.
Henry, Jr., of Yarmouth and Elizabeth Marchant of Pawtucket, Jan. 21, 1849.
- MAURAN Joshua of Barrington and Abigail Winsor of Rehoboth, June 7, 1808.
- MAXWELL Samuel of Providence and Esther Hammon, widow, of Rehoboth, Oct. 24, 1745.
- McCLOUD George Raynesford of East Providence and Fredericka Augusta King of Providence, April 13, 1889.
- McDONALD Nancy of Attleboro and Henry L. Joslin of Pawtucket, June 2, 1861.
- McGINNIS Margaret and Theodore W. Jenckes, both of Pawtucket, Jan. 13, 1857.
- McKEON Ezekiel and Elizabeth C. Ide, both of Seekonk, May 21, 1843.
Elizabeth of Pawtucket and Joseph C. Miller of Seekonk, Nov. 17, 1844.
- McLANE William and Mary E. Moulton, both of Attleboro, April 25, 1853.
- McMELLON James and Nancy B. Cole, both of Seekonk, Sept. 5, 1859.
- McNALLY Charles Orrey and Susan F. Baker, both of Pawtucket, June 22, 1876.
- MEDBURY Nathaniel and Sarah Camp, both of Rehoboth, Oct. 24, 1775.
Sarah of Rehoboth and John Frederick Radloff, resident, Dec. 7, 1780.
Abel and Susannah Carpenter, both of Rehoboth, June 12, 1788.
Jesse and Elizabeth Viall, both of Rehoboth, Dec. 16, 1810.
Charles of Rehoboth and Mercy Allen of Barrington, Feb. 2, 1812.
Nancy of Rehoboth and David Anthony Brayton, resident, June 26, 1812.
Thomas and Betsey Armington, both of Seekonk, June 18, 1826.
William T. and Lucy A. Wood, both of Seekonk, May 16, 1847.

- MEDBURY** Alpheas F. of Rehoboth and Martha A. Drown of Seekonk, Nov. 9, 1858.
 Danforth H. of Rehoboth and Mary L. Freeman of Seekonk, Sept. 18, 1861.
 Thomas and Rebecca M. Peck, both of East Providence, Sept. 7, 1864.
 James M. and Lydia Warner, both of East Providence, July 19, 1868.
 Sarah Maria and Edmund Pike Warner, both of East Providence, Jan. 12, 1873.
 Lydia of East Providence and Willard Stephens Brown of Providence, Aug. 17, 1774.
 Thomas and Mary Ann Brownell, both of East Providence; May 29, 1878.
- MERRELL** Ellery S. and Amanda F. Bowen, both of Seekonk, Jan. 9, 1837.
 Ellen M. and Gardner C. Buffington, both of Pawtucket, Oct. 2, 1853.
- MERRY** Hannah and George H. Daggett, both of Seekonk, April 1, 1832.
 Lydia M. of Seekonk and Francis Anderson of Charlton, April 16, 1837.
- MILLER** Col. Ira K. of Attleboro and Celia T. Bourn of Seekonk, Sept. 5, 1836.
 Howard A. and Eliza Chaffee, both of Seekonk, July 11, 1839.
 Harriet S. and Nathaniel W. Allen, Oct. 25, 1843.
 Joseph C. of Seekonk and Elizabeth McKeon of Pawtucket, Nov. 17, 1844.
 Charles E. of Seekonk and Mary P. Davis of Rehoboth, July 23, 1846.
 Elizabeth A. of Seekonk and William W. Armington of Pawtucket, March 26, 1853.
 George A. of Seekonk and Amanda M. Baggs of Providence, April 12, 1859.
 Caleb and Laura Elderkin, Jan. 24, 1865.
 Frank Lester of Seekonk and Emma Sharp of Providence, Nov. 5, 1883.
 George A. and Emma Josephine Johnson, both of Seekonk, March 30 or 31, 1885.
- MILLERD** Nehemiah of Rehoboth and Phebe Shoves, March 3, 1696.
 Judeth of Rehoboth and Ebenezer White of Mendon, Feb. 5, 1729-30.
 Rebeckah and Stephen Walker, both of Rehoboth, Jan. 3, 1733-4.
 Nathaniel of Rehoboth and Huldah Peck of Seekonk, Aug. 11, 1816.
 James P. and Sarah A. Foster, both of Seekonk, Aug. 24, 1845.
 James P. of Seekonk and Mary Amanda Dawley of Providence, Dec. 23, 1860.
- MOORE** Abram and Rachal Rice, both of Pawtucket, Feb. 8, 1776.
- MORGAN** Mary Jane of East Providence and Oliver Denner Sawyer of North Ware, N. H., Oct. 8, 1884.
- MORNING** Sarah J. and Edward M. Dodge, both of Seekonk, Jan. 22, 1860.
- MORRISON** Rowland Macy of Boston and Lizzie Gray Chaffee of East Providence, Dec. 30, 1880.

- MORSE Henry and Mary Follett, both of Attleboro, June 8, 1727.
 Rebeckah and Jonathan Capron, both of Attleboro, June 8, 1727.
 Prudence and Ezra Willmarth, both of Rehoboth, Oct. 10, 1751.
- MOSHER John McLoud of Brockton and Nettie Lane of Rockland, Mass., Feb. 5, 1891.
- MOULTON Mercy C. and William McLane, both of Attleboro, April 20, 1858.
- MOWRY Mary Artella (Hunter) and Samuel Francis Bowden, both of East Providence, June 6, 1892.
- MUNRO Thomas and Chloe Carpenter, both of Rehoboth, March 4, 1779.
 Hannah of Rehoboth and Thomas Chaff of Providence, Feb. 8, 1781.
 Joseph and Sarah Basto, both of Rehoboth, June 9, 1782.
 Nancy and Daniel Willmarth, 2d, Feb. 19, 1795.
 Thomas and Lydia Smith, both of Rehoboth, Sept. 7, 1806.
 Sarah and Ephraim Bowen, both of Rehoboth, Nov. 30, 1809.
 Russell of Bristol and Sarah Cole of Seekonk, April 7, 1816.
 Jonathan and Susan B. Whitmarsh, both of Seekonk, Feb. 18, 1834.
 Betsey of Seekonk and Lovell Bullock of Rehoboth, May 13, 1834.
 Lydia of Rehoboth and Welcome T. Healey of Seekonk, June 9, 1846.
 Melvin of Seekonk and Mary Cummings of Attleboro, July 10, 1859.
- MURPHY Eliza and Michael J. Dalton, both of Providence, Aug. 14, 1866.
- MURRAY Dominick J. of Wheeling, West Virginia, and Mary E. Kent of East Providence, Aug. 31, 1869.
- MYERS Melissa Ann and Spencer Brayton Hopkins, both of Providence, Feb. 25, 1876.

N

- NASH Joseph of Providence and Sarah Carpenter of Rehoboth, May 8, 1750.
 Martha and Lemuel Perren, both of Rehoboth, Nov. 25, 1773.
- NASON Abigail and George Barsto, both of Rehoboth, March 14, 1753.
- NEAGUS Sarah J. and Luther Baker, both of Providence, Nov. 27, 1867.
- NEAL Wilhelmina and Hamlet W. Wheaton, both of Pawtucket, May 6, 1866.
- NELSON Moses and Mary Ann Jerauld, both of Seekonk, Oct. 1, 1843.
 Nils and Elsie A. Chace, both of Providence, Oct. 14, 1880.
 Nils E. and Lena Johnson, both of East Providence, May 4, 1883.
 John and Jennie Stromberg, both of East Providence, Feb. 7, 1885.
 Alice and John Duxbury, both of East Providence, March 4, 1885.
- NEWELL Jacob and Sarah Fuller, both of Attleboro, Oct. 26, 1727.
 Rober of Providence and Lydia Franklin of Rehoboth, March 14, 1774.
- NEWMAN David of Rehoboth and Hannah Kenrich of Newtown, Oct. 8, 1696.
 Annie and Ebenezer Bowen, both of Rehoboth, June 17, 1724.
 Samuel and Jane Walker, both of Rehoboth, Dec. 23, 1724.

- NEWMAN Margaret and Elisha Bliss, both of Rehoboth, April 7, 1726.
 John and Abigail Perren, both of Rehoboth, Dec. 28, 1732.
 Dorothy and Eleazer Bowen, both of Rehoboth, Feb. 21, 1743-4.
 Hannah of Rehoboth and John Cole of Voluntown, Ct., Nov. 13, 1746.
 Mary and Simeon Bowen, both of Rehoboth, Oct. 18, 1750.
 Samuel and Lydia Smith, both of Rehoboth, Sept. 14, 1757.
 Abigail and Noah Saben, both of Rehoboth, Dec. 8, 1757.
 Sarah and Oliver Bucklin, both of Rehoboth, Oct. 1, 1761.
 John and Chloe Gill, both of Rehoboth, Dec. 22, 1768.
 Lydia and Nathaniel Ide, both of Rehoboth, Dec. 22, 1768.
 Jesse of Rehoboth and Martha Lindley, present in Rehoboth, July 10, 1777.
 David, 2d, and Lucy Carpenter, both of Rehoboth, April 24, 1794.
 Jesse, Jr., and Chloe Fuller, both of Rehoboth, Oct. 16, 1803.
 NICHOLS Nancy M. and Anthony B. Horton, both of Seekonk, Jan. 9, 1859.
 NICKERSON Alvin and Martha Thurber, both of Seekonk, Oct. 31, 1833.
 Eliza and William Langley, both of Seekonk, Dec. 1, 1834.
 Richard B. and Elizabeth H. Olney, both of Pawtucket, July 31, 1865.
 NOBLES Dorothy and Comfort Bishop, both of Rehoboth, May 17, 1807.

○

- OLHSON Andrew and Jennie Pulson, both of East Providence, Dec. 22, 1783.
 OLIVER Annie of Providence and Nathaniel Hicks Case of East Providence, April 13, 1892.
 OLNEY Richard of Providence and Hannah Hunt of Rehoboth, Nov. 11, 1742.
 Benjamin and Sarah Ranoff, both of Rehoboth, Feb. 14, 1777.
 Elizabeth H. and Richard B. Nickerson, both of Pawtucket, July 31, 1865.
 OLSE Hannah and Andrew Larson, both of East Providence, Dec. 2, 1876.
 OLSON Bengta and August Johnson, both of East Providence, Feb. 15, 1877.
 ORMSBEE Waitstill of Rehoboth and Christopher Brown of Attleboro, May 10, 1726.
 Mehitabel and Josiah Fuller, both of Rehoboth, March 13, 1728-9.
 Mary and John Bowen, both of Rehoboth, May 3, 1759.
 Caleb of Providence and Molly Walker of Rehoboth, Sept. 22, 1774.
 Elijah and Roxey Ide, both of Rehoboth, June 12, 1791.
 Robey and Benjamin Peck, May 8, 1803.
 James of Providence and Sarah Short of Rehoboth, March 25, 1804.
 Sybel and Joseph Cushing, both of Rehoboth, Sept. 23, 1808.
 Betsey and Elpellett Ide, both of Seekonk, Nov. 16, 1812.
 Otis of Swanzey and Sally Humphrey of Seekonk, May 22, 1814.
 Celinda of Seekonk and Moses Brownell of Providence, July 17, 1814.
 Julia A. of Seekonk and Oliver H. Hill of Sterling, Ct., May 5, 1844.
 Willard C. and Mary H. Ide, both of Seekonk, Dec. 31, 1846.

- ORMSBY Mary and Israel Saben, May 20, 1696.
 OSGOOD Joseph Eugene and Lydia Janitzky, both of Pawtucket, May 11, 1881.
 OTT Anna of East Providence and John Donnoley of Pawtucket, Aug. 26, 1889.

P

- PADMORE Charlotte and George Downes both of Pleasant View, R. I., July 17, 1876.
 PAGE Sophia of Seekonk and Benjamin N. Lapham of Providence, June 24, 1847.
 PAINE Rachal of Rehoboth and Timothy Borden of Middleboro, Dec. 6, 1723.
 Elizabeth and Joshua Lyon, March 27, 1729.
 John and Sarah Daggett, both of Rehoboth, March 15, 1743-4.
 Dorothy and Isaac Brown, both of Rehoboth, March 31, 1768.
 Jonathan, Jr., of Rehoboth and Martha Davis of North Kingstown, Nov. 17, 1774.
 Mary and Perez Read, both of Rehoboth, Jan. 9, 1777.
 Samuel Royal, resident, and Olive Carpenter of Rehoboth, July 10, 1777.
 Molly and Benanuel Bowers, both of Rehoboth, Aug. 11, 1777.
 Thomas and Sarah Bridgham, May 4, 1780.
 Keziah and John Wilson Bicknell, both of Rehoboth, April 14, 1805.
 Mary and Nathaniel Thurber, both of Rehoboth, April 9, 1808.
 James and Sarah Martin, both of Rehoboth, March 19, 1809.
 Abigail of Rehoboth and Dr. Jacob Fuller of Providence, Jan. 27, 1811.
 Joanna and Dr. Theophilus Hutchings, both of Rehoboth, April 14, 1811.
 PARISH Lucy (Miller) and Ammon D. Bowers, both of East Providence, Sept. 23, 1883.
 PARK Appleton of North Providence and Susan West of Seekonk, May 16, 1836.
 PATTERSON Charles H. and Etta M. Peck, both of Seekonk, July 25, 1888.
 Peter F. of Rumford and Augusta Gusptopson of Providence, Oct. 5, 1888.
 PEARCE John and Betty Brown, both of Rehoboth, Jan. 5, 1783.
 Rebecca Talbot and Stephen Walker, both of Rehoboth, April 20, 1809.
 Cyrus and Hepsabeth Fuller, both of Rehoboth, Oct. 1, 1809.
 Eliza of Rehoboth and Gilbert Daggett of Providence, April 21, 1811.
 James R. and Mary A. Smith of North Providence, July 15, 1866.
 Robert R. and Ruth Aune Kent, both of East Providence, June 3, 1869.
 Mary Blanding and Francis Lovell Hill, both of East Providence, Sept. 25, 1872.
 PECK Hannah of Rehoboth and Isaac Thayer of Bellingham, Nov. 28, 1722.
 Jael of Attleboro and David Saben of Rehoboth, May 19, 1725.

- PECK Israel and Elizabeth Carpenter, both of Rehoboth, Nov. 9, 1727.
Stephen and Deborah Sweetland, both of Rehoboth, March 22, 1732-3.
Hannah and Ephraim Hunt, Jr., both of Rehoboth, Jan. 2, 1734.
Ensign Joseph and Hannah Pettiss, both of Rehoboth, Feb. 26, 1735-6.
Margaret and Jonathan Bucklin, both of Rehoboth, Oct. 12, 1737.
David of Barrington and Sarah Humphrey of Rehoboth, Sept. 20, 1744.
Israel and Elizabeth Hunt, both of Rehoboth, Dec. 3, 1746.
Lydia and Nathaniel Chaffee, both of Rehoboth, Feb. 25, 1747.
Thomas, Jr., and Hannah Jacobs, both of Rehoboth, March 10, 1747.
Nathan and Martha Carpenter, both of Rehoboth, May 11, 1749.
Hannah and John Bowen, both of Rehoboth, Aug. 17, 1749.
Charles and Rachal Sweeting, both of Rehoboth, Dec. 7, 1749.
Patience and Enoch Walker, both of Rehoboth, Jan. 17, 1750-1.
Abigail and Martin Barney, both of Rehoboth, Aug. 14, 1755.
Anne and John Greenwood, Jr., May 25, 1761.
Ebenezer and Sarah Brown, both of Rehoboth, Oct. 14, 1762.
Perez and Experience Smith, both of Rehoboth, Sept. 10, 1772.
Otis and Grace Carpenter, both of Rehoboth, Jan. 27, 1773.
Hannah and William Cole, Jr., both of Rehoboth, Dec. 9, 1779.
Amaziah and Hannah Carpenter, both of Rehoboth, Dec. 30, 1779.
Mehitable and Isaac Martin, both of Rehoboth, April 15, 1781.
Thomas Sweeting and Rebeckah Chaffee, both of Rehoboth, Nov. —, 1789.
Lucy and William Daggett, 2d, both of Rehoboth, Nov. 4, 1794.
Benjamin and Robey Ormsbee, May 8, 1803.
John and Rachal Bliss, both of Rehoboth, Dec. 20, 1804.
Naoma and Aaron Read, both of Rehoboth, Jan. 1, 1807.
Prudence and Nathaniel Carpenter, both of Rehoboth, Jan. 3, 1808.
Cyrel, Jr., of Rehoboth and Olive Marsh of North Providence, Jan. 4, 1809.
Nancy and Samuel Butterworth Chaffee, both of Rehoboth, Oct. 19, 1809.
Zelinda and Ephraim W. Walker, both of Rehoboth, Oct. 24, 1810.
Lewis and Levina Webber, both of Rehoboth, Nov. 29, 1810.
Ebenezer of Barrington and Esther Viall of Rehoboth, May 5, 1811.
Amey of Rehoboth and William Hovey of North Providence, May 26, 1811.
Caleb and Mary Jacobs, both of Rehoboth, Sept. 1, 1811.
Hannah of Seekonk and Thomas Bullock of Rehoboth, Oct. 2, 1814.
Mary and Levi Fuller, both of Seekonk, Dec. 11, 1814.
Huldah of Seekonk and Nathaniel Millerd of Rehoboth, Aug. 11, 1816.
Lucy of Seekonk and Isaiah Smart of Johnston, May 4, 1826.
Herman A. of Providence and Lemira W. Peck of Seekonk, April 24, 1834.
Lemira W. of Seekonk and Herman A. Peck of Providence, April 24, 1834.
Sophia L. of Seekonk and Samuel E. Holbrook of Wrentham, May 19, 1834.
Hannah and Reuben Thurber, Jr., both of Seekonk, Nov. 10, 1844.

- PECK Sally and Joseph H. Allen, both of Seekonk, March 24, 1844.
 Betsey S. of Seekonk and George S. Martin of Barrington, Oct. 21, 1845.
 Gustavus B. and Lydia J. Luther, both of Rehoboth, Jan. 1, 1857.
 Albert G. and Patience Davis, both of Rehoboth, Oct. 12, 1857.
 Rebecca M. and Thomas Medbury, both of East Providence, Sept. 7, 1864.
 John B. and Harriet J. Hopkins, both of Pawtucket, Sept. 22, 1866.
 David S. and Marietta West, both of Seekonk, March 31, 1881.
 Sylvanus L. of East Providence and Ella M. Jenckes of Lincoln, Feb. 21, 1884.
 Etta M. and Charles H. Patterson, both of Seekonk, July 25, 1888.
 Andrew Rhodes of Seekonk and Annie Woodmansee of East Providence, Nov. 3, 1889.
- PECKHAM Thomas C. and Lydia B. Jennings, both of Seekonk, May 20, 1860.
- PEIRCE Comfort and Betty Allen, both of Rehoboth, March 26, 1761.
 Rebeckah and David Hills, both of Rehoboth, March 31, 1768.
 Prescilla and Edward Easton, both of Seekonk, Jan. 19, 1829.
 Eliza A. of Seekonk and Raymond Smith of Coventry, Sept. 30, 1832.
- PEGGY, servant of John Hunt, and Jack, servant of widow Susannah Mason, both of Rehoboth, Nov. 16, 1752.
- PERO (col.) and Jennie (Mul), both of Rehoboth, Oct. 23, 1740.
- PERREN Susanna and Ebenezer Carpenter, both of Rehoboth, June 29, 1732.
 Abigail and John Newman, both of Rehoboth, Dec. 28, 1732.
 Peter of Woodstock and Abigail Carpenter of Rehoboth, June 12, 1735.
 Daniel and Sarah Hunt, both of Rehoboth, April 8, 1736.
 Mary and Noah Saben, Jr., both of Rehoboth, Oct. 27, 1737.
 Rachal, widow, and Edward Glover, both of Rehoboth, Jan. 5, 1738.
 Sarah, widow, and Samuel Knox, both of Rehoboth, Sept. 21, 1742.
 John and Elizabeth Lyon, both of Rehoboth, Feb. 15, 1742-3.
 Rachal and Joseph Whitaker, both of Rehoboth, March 15, 1743-4.
 Peter of Woodstock and Huldah Carpenter, widow, of Rehoboth, March 21, 1744-5.
 Jesse and Rachal Ide, both of Rehoboth, May 11, 1749.
 Elizabeth and Caleb Walker, Jr., both of Rehoboth, Oct. 16, 1750.
 Lemuel and Martha Nash, both of Rehoboth, Nov. 25, 1773.
 Isaac of Rehoboth and Sarah Eddy, resident, March 31, 1774.
 Huldah of Rehoboth and Abner Wight, resident, Feb. 12, 1781.
 Abigail of Rehoboth and Nathan Robinson of Attleboro, April 3, 1803.
 Sarah and Elijah Kent, 2d, Dec. 1, 1803.
 Huldah of Rehoboth and Noah Cooper, Jr., of Attleboro, July 4, 1808.
 Hannah and Remember Kent, Jr., both of Rehoboth, Dec. 22, 1811.
 Thomas of Seekonk and Hannah Drown of Rehoboth, June 12, 1831.
 Daniel, Jr., and Esther Carpenter, both of Seekonk, Aug. 30, 1832.
 John and Mrs. Hannah Bucklin, both of Seekonk, April 16, 1833.
 Philena and Nathaniel Read, Esq., both of Seekonk, April 17, 1836.
 Maria L. and Edwin T. Kent, both of Seekonk, Nov. 17, 1870.

- PERREN** William B. and Clara M. French, both of Seekonk, Feb. 25, 1880.
- PERRY** Mary and Daniel Walker, both of Rehoboth, Jan. 1, 1729-30.
 Rebeckah of Rehoboth and James Brown of Barrington, July 27, 1737.
 Elizabeth and Uriel Bowen, both of Rehoboth, Sept. 12, 1737.
 Daniel and Mary Walker, both of Rehoboth, March 9, 1737-8.
 Patience of Rehoboth and Samuel Aurell of Preston, June 7, 1739.
 Eliakin of Stoughton and Sarah Joy of Rehoboth, Dec. 18, 1740.
 Isaiell, Jr., and Elizabeth Walker, both of Rehoboth, March 12, 1740.
 David and Margaret Dryer, both of Rehoboth, Feb. 16, 1743-4.
 Keziah of Rehoboth and Thomas French, Jr., of Attleboro, Jan. 2, 1745.
 Diadema and James Sheldon, both of Rehoboth, Nov. 16, 1749.
 Zachariah and Huldah Bardeen, both of Rehoboth, Oct. 31, 1754.
 Isabel and Obadiah Ingraham, both of Rehoboth, Feb. 18, 1760.
 John and Leaffee Walker, both of Rehoboth, April 16, 1761.
 Elizabeth and Simeon Read, both of Rehoboth, Jan. 7, 1768.
 Daniel and Judeth Hunt, both of Rehoboth, April 18, 1771.
 Anthony and Elizabeth Carpenter, both of Rehoboth, Aug. 29, 1771.
 Noah and Sarah Barrows, both of Rehoboth, Dec. 15, 1774.
 Ruth and Jonathan Barney, both of Rehoboth, Dec. 25, 1777.
 Charbentine and Susan Bowen, both of Rehoboth, Sept. —, 1785.
 Thomas and Sally Wheeler, both of Rehoboth, Aug. 27, 1806.
 Betsey of Rehoboth and Zachariah Fuller of Attleboro, Feb. 26, 1809.
 Anne of Rehoboth and Thomas Fuller of Attleboro, May 18, 1809.
 Sarah and John Coomer, Jr., both of Rehoboth, Sept. 17, 1809.
 Samuel and Polly Harris, both of Seekonk, June 4, 1814.
 Lucy and Benjamin Sisson, both of Seekonk, Feb. 26, 1815.
 Samuel and Mary Whitaker, both of Seekonk, Oct. 27, 1831.
 Huldah of Rehoboth and Dr. John A. Hammond of Seekonk, April 11, 1854.
- PERSON** Johanna and Olof Johnson, both of East Providence, Sept. 26, 1875.
- PETTIS** Hannah and Ensign Joseph Peck, both of Rehoboth, Feb. 26, 1735-6.
 Rosilla and Samuel Hammond, both of Seekonk, May 4, 1834.
- PHILLIPS** Arthur Hamilton and Elizabeth Walker Camac, both of East Providence, June 29, 1893.
- PIDGE** John of Attleboro and Rachal Bucklin of Rehoboth, Nov. 12, 1730.
 Elizabeth and Thomas Bowen, Jr., both of Rehoboth, Nov. 7, 1738.
- PIKE** Experience, widow, and John Garnzey, both of Rehoboth, Oct. 21, 1752.
 Moses and Sarah Garnzey, both of Rehoboth, Jan. 29, 1761.
 Meriam and Amos Garnzey, both of Rehoboth, Nov. 15, 1763.
- PITCHER** Emeline and John H. Gould, both of Pawtucket, Dec. 8, 1828.
- PITTSLEY** Caleb and Rebecca A. Kimball, both of Seekonk, April 4, 1847.
- POTTER** Roswell and Mahala Willard, both of Rehoboth, July 21, 1811.
 Clara of Newport and David Kelley of Seekonk, Aug. 21, 1859.

- PRATT Bathsheba and Joseph Wells, both of Rehoboth, April 13, 1769.
 Horatio N. of North Providence and Eliza C. Bowen of Seekonk, Jan. 22, 1832.
 Phebe M. of Pawtucket and Constant Viall of Seekonk, Nov. 20, 1844.
 Adaline and Hiram M. Read, Aug. 25, 1861.
 PRENTICE Henry Ward and Anne Gertrude Arnold, May 26, 1872.
 PRESTON Edward, resident of Roxbury, and Hannah Carpenter of Rehoboth, May 15, 1746.
 PRINCE, servant of Capt. Kenada, and Molly Samson, both of Rehoboth (col.), Dec. 13, 1770.
 PRINCE, servant of Israel Taggart, and Sarah George (col.), both of Rehoboth, May 7, 1772.
 PULLEN Margaret of Bristol and Joseph Daggett of Rehoboth, Nov. 29, 1722.
 Mary and William Williams, both of Rehoboth, Aug. 5, 1725.
 Mary and Gold Bishop, both of Rehoboth, March 15, 1732-3.
 William and Naoma Bucklin, both of Rehoboth, Dec. 6, 1739.
 Eunice of Rehoboth and John Bragg of Attleboro, April 23, 1743.
 PULLING Ann and Brown Bowen, both of Seekonk, Aug. 6, 1815.
 PULSON Jennie and Andrew Olhson, both of East Providence, Dec. 22, 1883.

Q R

- RADLOFF John Frederick, resident, and Sarah Medbury of Rehoboth, Dec. 7, 1780.
 Sophia of Seekonk and Henry West of Swanzev, Oct. 16, 1814.
 Betsey of Seekonk and Samuel Slocum of Pawtucket, Sept. 6, 1837.
 RAMANS Sarah of Newport and Samuel M. Dunham of Seekonk, Sept. 19, 1831.
 RAMSBOTHAM Simeon B. of Providence and Lydia A. Hale of East Providence, April 19, 1866.
 RAND Benjamin of Weston and Abigail Saben of Rehoboth, Jan. 7, 1724-5.
 RANDALL Cerel Night of North Providence and Abby M. Earle of Providence, Nov. 18, 1862.
 RANGER Olive of Rehoboth, and Samuel Greene of Brookfield, Dec. 18, 1777.
 RANNEY Henry W. and Fanny E. Briggs, both of East Providence, Nov. 12, 1884.
 RANOFF Sarah and Benjamin Olney, both of Rehoboth, Feb. 14, 1777.
 RAWSON John of Bridgewater and Mary Smith of Rehoboth, Dec. 2, 1742.
 Mary and Joseph Whitford, both of Rehoboth, Nov. 23, 1774.
 READ John and Dorothy Walker, both of Rehoboth, Jan. 13, 1724-5.
 George of Rehoboth and Abigail Woodward of Taunton, Jan. 1, 1729-30.
 Obadiah and Ruth Smith, both of Rehoboth, Jan. 15, 1729-30.
 Jeremiah and Patience Goodale, both of Rehoboth, Oct. 18, 1732.
 Martha, widow, and Peter Walker, both of Rehoboth, Jan. 18, 1732-3.

- READ** Mary, widow, and Dea. Samuel Cooper, both of Rehoboth, April 26, 1733.
 Aron and Alitha Chaffee, both of Rehoboth, Dec. 20, 1733.
 Samuel and Patience Chaffee, both of Rehoboth, Feb. 28, 1733-4.
 Ichabod of Attleboro and Elizabeth Chaffee of Rehoboth, Feb. 28, 1733-4.
 Nathan and Dorothy Titus, both of Rehoboth, Jan. 29, 1735-6.
 Mary and John Bowen, Jr., both of Rehoboth, Feb. 5, 1735-6.
 Noah and Ann Hunt, both of Rehoboth, March 18, 1741-2.
 Elizabeth and Noah Whitaker, both of Rehoboth, April 21, 1743.
 Sarah of Rehoboth and Samuel Drown, resident, Oct. 27, 1743.
 Moses and Elizabeth George, both of Rehoboth, Nov. 24, 1743.
 Samuel of Attleboro and Mary Lindley of Rehoboth, June 5, 1746.
 Bethiah and Aaron Fuller, both of Rehoboth, Sept. 1, 1747.
 Dea. Samuel of Uxbridge and Elizabeth Jordan of Rehoboth, Sept. 11, 1749.
 Anna and John Carpenter, both of Rehoboth, Nov. 23, 1749.
 Ezra and Joannah Read, both of Rehoboth, Aug. 24, 1750.
 Joannah and Ezra Read, both of Rehoboth, Aug. 24, 1750.
 Ezekiel, Jr., and Anne Wood, both of Rehoboth, Oct. 28, 1750.
 Aaron, Jr., and Hannah Carpenter, both of Rehoboth, Jan. 25, 1757.
 Patience and John Shorey, both of Rehoboth, May 31, 1757.
 Susannah and Nathaniel Carpenter, both of Rehoboth, Sept. 26, 1757.
 Martha and Matthew Daggett, both of Rehoboth, Sept. 25, 1760.
 Oliver and Hannah French, both of Rehoboth, Dec. 29, 1762.
 Lois and Abel Walker, both of Rehoboth, April 14, 1763.
 Mary of Rehoboth and Jonathan Garfield of Attleboro, April 9, 1764.
 Daniel and Huldah French, both of Rehoboth, Nov. 5, 1767.
 Simeon and Elizabeth Perry, both of Rehoboth, Jan. 7, 1768.
 Rachal and Amos Brown, both of Rehoboth, April 4, 1768.
 Delle and Moses Walker, both of Rehoboth, March 2, 1769.
 Amos and Lydia Walker, both of Rehoboth, Nov. 16, 1769.
 Esther and Ezra Carpenter, both of Rehoboth, Dec. 6, 1770.
 Fear and Noah Read, Jr., both of Rehoboth, Jan. 28, 1773.
 Noah, Jr., and Fear Read, both of Rehoboth, Jan. 28, 1773.
 Perez and Mary Paine, both of Rehoboth, Jan. 9, 1777.
 Ezra and Patience Walker, both of Rehoboth, July 30, 1778.
 Masse, 3d, of Sharon and Lucy Daggett of Rehoboth, Oct. 12, 1780.
 David and Abigail Daggett, both of Rehoboth, Oct. 25, 1781.
 Fear and John Allen, both of Rehoboth, Dec. 6, 1781.
 Ephraim and Hannah Cargill, both of Rehoboth, June 6, 1782.
 Judith of Rehoboth and James Martin of Barrington, Sept. 12, 1782.
 Mary and Abel Shorey, both of Rehoboth, April —, 1791.
 Lydia of Rehoboth and John Lyon of Leicester, March —, 1792.
 Orinda and James Westcott of Providence, Nov. —, 1793.
 Susannah of Rehoboth and Thomas Mansfield of Voluntown, March 1, 1794.
 Esther of Rehoboth and Allan Cummings of Attleboro, May 15, 1794.
 Bethiah and Daniel Fish, Jr., both of Rehoboth, Feb. 8, 1795.
 Elizabeth and Nathaniel Kent, both of Rehoboth, May 29, 1803.
 Amos of Attleboro and Caroline Matilda Bowen of Rehoboth, March 3, 1805.

- READ** Sarah and Lewis Carpenter, both of Rehoboth, Feb. 9, 1806.
 Nancy and Preston Daggett, both of Rehoboth, Feb. 23, 1806.
 Noah and Betsey Richards, March 16, 1806.
 Aaron and Naoma Peck, both of Rehoboth, Jan. 1, 1807.
 Olive and Comfort Allen, both of Rehoboth, Feb. 7, 1808.
 Nancy of Rehoboth and Oliver Angell of Providence, March 20, 1808.
 Olive and James Kent, both of Rehoboth, Nov. 27, 1808.
 Anna and John Turner, both of Rehoboth, March 27, 1810.
 Huldah of Rehoboth and Oney Robartson, resident, Oct. 21, 1810.
 George and Hannah Jones, both of Seekonk, July 26, 1812.
 Francis and Nancy Church, both of Seekonk, Aug. 23, 1813.
 Martha of Seekonk and Benjamin Beunett of Providence, Aug. 28, 1814.
 Thomas, Jr., and Lucy Bowen, both of Seekonk, Nov. 26, 1815.
 Perez, Jr., and Eunice Briggs, both of Seekonk, Feb. 25, 1816.
 Rev. Augustus B. of Troy, Mass., and Malinda Borden of Rehoboth, Nov. 17, 1824.
 Jason and Sarah Thomas, both of Seekonk, Oct. 2, 1831.
 Nathaniel and Philena Perren, both of Seekonk, April 17, 1836.
 Martha W. of Seekonk and Noah Bliss, Jr., of Rehoboth, April 12, 1852.
 David P. and Ellen Frances Carter, both of Pawtucket, Dec. 27, 1860.
 Hiram M. and Adeline Pratt, Aug. 25, 1861.
 Lucas W. of Providence and Harriet E. Kent of East Providence, Sept. 28, 1863.
 Roby D. and Milan S. Brown, both of East Providence, March 24, 1864.
 Horatio N. of Pawtucket and Martha W. Bliss of Seekonk, Oct. 16, 1866.
 Elmira M. of Rehoboth and Moses G. Walker of Seekonk, June 3, 1868.
 Albert Raymond and Lucy Malten Kent, both of Seekonk, Nov. 15, 1877.
 Ida Frances and Charles Henry Kelley, both of East Providence, Nov. 13, 1882.
READER John of Providence and Georgianna F. Snow of Lawrence, Mass., Dec. 21, 1867.
REMINGTON Mary of Barrington and David Saben of Rehoboth, Oct. 21, 1731.
RENOFF John and Mary Carpenter, both of Rehoboth, Dec. 6, 1753.
RENOUGH Mary of Rehoboth and Benjamin Leonard of Providence, Feb. 9, 1760.
REYNOLDS Joseph, Jr., of Bristol and Lidia Greenwood, Jr., of Rehoboth, Aug. 9, 1744.
 Charles H. of Providence and Louisa N. Webber of Seekonk, Jan. 1, 1847.
 Lucy Ann and Joseph L. Westgate, both of Seekonk, April 16, 1859.
 Levira Wilbur and Henry Thomas Grant, both of Rehoboth, Sept. 9, 1773.
 Charles Samuel of Rehoboth and Eudora Isabella Weeden of North Kingstown, Sept. 14, 1873.
 John Merrell and Martha E. Smith, both of Rehoboth, March 14, 1777.

- RHODES Charles M. of Attleboro and Annie F. Viall of East Providence, Nov. 4, 1863.
- RICE Thomas and Lucinda Lane, both of Seekonk, Oct. 6, 1845.
Lois of Seekonk and George Rider of Coventry, Jan. 9, 1846.
Thomas of Providence and Abby M. Lake of Seekonk, June 28, 1849.
Rachal and Abram Moore, both of Pawtucket, Feb. 8, 1876.
- RICHARDS Betsy and Noah Read, March 16, 1806.
- RICHARDSON James Frederick of Providence and Emma Eaton Judkins of East Providence, June 12, 1875.
Mabel Read and Lewis Prince Allen, both of Providence, Jan. 15, 1882.
- RICHER Winthrop of Lime, N. H., and Unice Bowen of Seekonk, April 14, 1814.
- RICHMOND Mary and Jabez Bullock, both of Rehoboth, June 16, 1763.
- RIDER George of Coventry and Lois Rice of Seekonk, Jan. 9, 1846.
- RILEY Mary Amelia of East Providence and Arthur Herbert Bailey of Watertown, June 8, 1875.
Elizabeth N. of East Providence and James H. Bogert of Providence, Sept. 14, 1887.
- ROAME Elizabeth of Rehoboth and Oliver Fuller, Jr., of Providence, March —, 1793.
- ROBARTSON Oney, resident, and Huldah Read of Rehoboth, Oct. 21, 1810.
- ROBENSON George W. of Rehoboth and Sarah B. Cooper of Seekonk, May 20, 1845.
- ROBINSON Jonathan and Rachal Cooper, both of Rehoboth, Dec. 25, 1723.
Samuel of Attleboro and Mary Cooper of Rehoboth, Nov. 29, 1726.
Judeth and Daniel Smith, both of Rehoboth, Feb. 29, 1727-8.
Margaret of Rehoboth and Daniel Hall of Dedham, Sept. 18, 1729.
Rachal and Ebenezer Fuller, both of Rehoboth, June 1, 1731.
Benjamin of Rehoboth and Anna Lovett of Smithfield, April 4, 1734.
Mary and Dan Chaffee, both of Rehoboth, Nov. 9, 1736.
Samuel of Attleboro and Mary Ide, widow, of Rehoboth, May 4, 1737.
Peter and Mary George, both of Rehoboth, March 20, 1739.
Jonathan, Jr., and Sarah Kent, both of Rehoboth, June 23, 1752.
Joseph, resident, and Freeborn Martin of Rehoboth, Feb. 7, 1771.
Sarah and Samuel Woodward, Jr., both of Rehoboth, Jan. 11, 1776.
Charles, resident, and Elizabeth Allen of Rehoboth, Jan. 6, 1783.
Nathan of Attleboro and Abigail Perren of Rehoboth, April 3, 1803.
Ezekiel of Attleboro and Cynthia Slack of Rehoboth, June 10, 1807.
David, resident, and Abigail Day of Rehoboth, May 27, 1824.
Phila and Amos B. Lane, both of Seekonk, Feb. 23, 1859.
Amanda M. of Roxbury, Mass., and James E. Barney of Seekonk, Nov. 21, 1861.
George H. of Pawtucket and Sarah F. Sampson of Seekonk, Nov. 21, 1867.
- ROGERSON Rev. Robert and Betty Sweet, widow, both of Rehoboth, April 27, 1756.
- ROSS Harriet Arnold and Jeremiah Jones, both of Rehoboth, Feb. 26, 1810.
William and Susan H. Whitaker, both of Seekonk, Jan. 13, 1858.

- ROSS** Mary Hayward and Zephaniah G. Lincoln, both of Seekonk, Feb. 6, 1773.
 Alice S. and Williard F. Humphrey, both of Seekonk, Feb. 12, 1880.
ROSA, servant of widow Abigail Bicknell, and Jack, servant of widow Hannah Brown, Dec. 25, 1770.
ROUNDS James of Providence and Susanna Alger of Rehoboth, April 8, 1762.
 Sylvanus C. and Susan C. Lyon, both of Seekonk, April 2, 1837.
ROWAND William Ellery and Augusta Lemira Bowen, both of East Providence, Oct. 15, 1872.
 Byron Eugene and Maritta Wood, both of Phenix, May 4, 1776.
ROWLAND Hopkin and Bethany Ide, both of Rehoboth, Dec. 13, 1792.
ROWLEY Mary and Eleazer C. Briggs, both of Seekonk, Jan. 5, 1860.
RUDE William and Elizabeth Smith, Aug. 18, 1816.
RUSSELL Caroline of Seekonk and William H. Albro of Providence, Nov. 11, 1860.
RYDER Hannah A. of Pawtucket and Tobias W. Washburn of Cambridge, July 29, 1852.
 David H. of North Providence and Susannah Jones of Pawtucket, Oct. 26, 1863.

S

- SABEN** Israel and Mary Ormsby, May 20, 1696.
 Abigail of Rehoboth and Benjamin Read of Weston, Jan. 7, 1724-5.
 Josiah and Mary Gay, both of Rehoboth, Nov. 18, 1724.
 David of Rehoboth and Joel Peck of Attleboro, May 19, 1725.
 David of Rehoboth and Mary Remington of Barrington, Oct. 21, 1731.
 Noah, Jr., and Mary Perren, both of Rehoboth, Oct. 27, 1737.
 Rachel of Rehoboth and Edward Heddon of Rowley, June 18, 1741.
 Patience of Rehoboth and Ebenezer Smith, late of Wrentham, Sept. 12, 1748.
 Mary of Rehoboth and Noah Sanders of Cumberland, Feb. 7, 1754.
 Noah and Abigail Newman, both of Rehoboth, Dec. 8, 1757.
 James of Providence and Ann Bicknell of Rehoboth, Sept. 30, 1773.
 Abigail and Capt. Nathaniel Bliss, Jan. 26, 1775.
 Angelica and Peter Brownell, both of Providence, April 16, 1811.
SALISBURY Mary and Luther Kent, both of Seekonk, Nov. 26, 1828.
SAMPSON Molly and Prince, servant of Capt. Keneada, both of Rehoboth (col.), Dec. 13, 1770.
 Sarah F. of Seekonk and George H. Robinson of Pawtucket, Nov. 21, 1867.
SANDERS Noah of Cumberland and Mary Saben of Rehoboth, Feb. 7, 1754.
SAVAGE Dexter M. of Cranston and Bridget Golden of North Providence, Oct. 4, 1857.
SAWYER Amos and Nancy B. Scott, both of Seekonk, May 17, 1814.
 Oliver Dennett of North Ware, N. H., and Mary Jane Morgan of East Providence, Oct. 8, 1884.
SCOTT Jeremiah of Cumberland and Sarah Bucklin of Rehoboth, Dec. 7, 1780.

- SCOTT Nancy B. and Amos Sawyer, both of Seekonk, May 17, 1814.
Olive B. of Rhode Island and John Handy of Seekonk, Oct. 29, 1852.
- SCRANTON Deborah and Ezekiel Carpenter, both of Rehoboth, Aug. 28, 1777.
Phebe and Samuel Woodward, Jr., both of Rehoboth, Oct. 4, 1781.
- SEARS Grafton of South Dennis and Eliza A. Hopkins of Pawtucket, Jan. 25, 1865.
Josephine of Attleboro and Franklin Peirce Holbrook of Seekonk, Aug. 25, 1872.
- SHARP Emma of Providence and Frank Lester Miller of Seekonk, Nov. 5, 1883.
Urbane Willard of East Providence and Isabella Southey of Providence, Feb. 18, 1892.
- SHAW Alvin of New Bedford and Sarah Kelley of Seekonk, Oct. 9, 1856.
- SHELDON James and Diadema Perry, both of Rehoboth, Nov. 16, 1749.
Benajah and Hannah Lindley, both of Rehoboth, Dec. 1, 1768.
Sarah and Joshua Lindley, both of Rehoboth, Oct. 12, 1769.
Nelson Henry of Providence and Laura French Allyn of Seekonk, Feb. 12 or 14, 1882.
- SHEPHERDSON Elma of Rehoboth and Daniel Hodges of Norton, March 12, 1787.
- SHERMAN Olive B. and George E. Lawton, both of Seekonk, May 2, 1842.
Margaret of Lincoln and Charles Henry Matthewson of Pawtucket, Oct. 7, 1891.
- SHORES James and Polly Willmarth, both of Rehoboth, Nov. 25, 1807.
- SHOREY Miles and Elizabeth Walker, both of Rehoboth, Oct. 28, 1731.
John and Patience Read, both of Rehoboth, March 31, 1757.
Molly and Asahel Carpenter, both of Rehoboth, April 19, 1764.
Miles and Sarah Sutton, both of Rehoboth, Sept. 25, 1768.
Hannah and Isaiah Hunt, Jr., both of Rehoboth, Jan. 31, 1771.
David and Allethea Gray, both of Rehoboth, May 9, 1771.
Abel and Bethiah French, both of Rehoboth, July 31, 1788.
Abel and Mary Read, both of Rehoboth, April —, 1791.
Cynthia and Isaac Goodell, both of Rehoboth, March —, 1794.
- SHORT Sarah of Rehoboth and James Ormsbee of Providence, March 25, 1804.
Hannah and Caleb Bowen, both of Seekonk, Oct. 16, 1814.
James and Susan Bowen, both of Seekonk, Oct. 19, 1815.
Celia L. of Attleboro and Samuel Fish of Stoughton, Feb. 14, 1842.
Albert B. and Amey Dexter, both of Smithfield, May 1, 1866.
William F. of Providence and Lydia A. Barton, of Franklin, Mass., Aug. 23, 1866.
- SHOVES Phebe and Nehemiah Millerd of Rehoboth, March 3, 1696.
- SIBLEY Alden and Sarah D. Baker, both of Seekonk, Aug. 26, 1830.
- SINER Albert S. of Lincoln and Lillie Carrie Wood of Pawtucket, March 20, 1886.
- SISSON Benjamin and Lucy Perry, both of Seekonk, Feb. 26, 1815.
Phebe L. of Seekonk and Dr. Johnson Gardner of North Providence, June 8, 1829.

- SLACK Eliphalet, resident, and Sarah Clay of Rehoboth, Sept. 19, 1771.
 Cynthia of Rehoboth and Ezekiel Robinson of Attleboro, June 10, 1807.
- SLADE Philip A. of North Providence and Catharine Walker of Seekonk, July 1, 1862.
 Joseph and Mary Ardelia Jerauld, both of East Providence, Oct. 8, 1891.
- SLAVEN Catharine French of Pawtucket and William Spinney of Providence, July 4, 1886.
- SLOCUM Jeremiah of Seekonk and Susan Butler Gerrish of Dedham, Oct. 6, 1816.
 Samuel of Pawtucket and Betsey Radloff of Seekonk, Sept. 6, 1837.
 William and Cynthia Greene, both of Pawtucket, Jan. 5, 1853.
- SMALLEY Sarah and Isaiah A. Smart, both of Seekonk, March 26, 1849.
- SMART Isaiah of Johnston and Lucy Peck of Seekonk, May 4, 1826.
 Isaiah A. and Sarah Smalley, both of Seekonk, March 26, 1849.
 Isadore of Providence and E. Eugene Forbes of Westboro, Dec. 14, 1870.
- SMITH Frelove and John Bucklin, both of Rehoboth, Dec. 3, 1724.
 Daniel and Judith Robinson, both of Rehoboth, Feb. 27, 1727-8.
 Abigail and Solomon Smith, both of Rehoboth, Feb. 27, 1728-9.
 Solomon and Abigail Smith, both of Rehoboth, Feb. 27, 1728-9.
 Ruth and Obadiah Read, both of Rehoboth, Jan. 15, 1729-30.
 Rebecca and Edmund Carpenter, both of Rehoboth, July 27, 1738.
 Samuel and Experience Carpenter, both of Rehoboth, Jan. 31, 1739-40.
 Elizabeth and William Bucklin, both of Rehoboth, Jan. 22, 1740-1.
 John and Elizabeth Butterworth, both of Rehoboth, April 22, 1742.
 John, Jr., and Lydia Butterworth, both of Rehoboth, May 18, 1742.
 Mary of Rehoboth and John Rawson of Bridgewater, Dec. 2, 1742.
 Ebenezer, late of Wrentham, and Patience Saben of Rehoboth, Sept. 12, 1748.
 Sibble and Daniel Walker, both of Rehoboth, Feb. 23, 1748-9.
 Sarah and Oliver Fuller, both of Rehoboth, Jan. 26, 1755.
 John and Elizabeth Hills, widow, May 27, 1755.
 Joshua and Elizabeth Walker, widow, both of Rehoboth, June 10, 1756.
 Lydia and Samuel Newman, both of Rehoboth, Sept. 14, 1757.
 Lydia of Rehoboth and James Viall of Warren, Sept. 25, 1763.
 Experience and Perez Peck, both of Rehoboth, Sept. 10, 1773.
 Samuel and Desire Loring, both of Rehoboth, Jan. 23, 1777.
 Abraham of North Providence and Mary Winsor of Rehoboth, ———, 1790.
 Nathaniel, 2d, and Rebecca Goff, both of Rehoboth, July 22, 1792.
 Lydia and Thomas Munro, both of Rehoboth, Sept. 7, 1806.
 Eleazer of Swansey and Experience P. Barney of Seekonk, Aug. 17, 1814.
 Nancy and Ezra French, both of Seekonk, Nov. 30, 1815.
 Elizabeth and William Rude, Aug. 18, 1816.
 Artemus of Dunstable and Ruth B. Harding of Seekonk, Nov. 15, 1826.

- SMITH Capt. Samuel of Troy, Mass., and Almeda F. Cushing of Seekonk, Nov. 27, 1828.
 Raymond of Coventry and Eliza A. Peirce of Seekonk, Sept. 30, 1832.
 John Slater of Pawtucket and Adaline Kent of Attleboro, July 15, 1839.
 Wheeler M. of Rehoboth and Mary N. West of Seekonk, Nov. 4, 1847.
 Mary A. and James R. Pearce, both of North Providence, July 15, 1866.
 Martha E. and John Merrell Reynolds, both of Rehoboth, March 14, 1877.
 Ellen Lee and James Henry Leigh, both of Attleboro, Sept. 27, 1877.
 SNEEMAN Learine and Noah Cole, both of Rehoboth, July —, 1785.
 SNOW Georgianna F. of Lawrence, Mass., and John Reader of Providence, Dec. 21, 1867.
 SOLOMON John of St. Thomas, West Indies, and Amey Hill of Rehoboth, Aug. 28, 1808.
 SOUTHEY Isabella of Providence and Urbane Wilford Sharp of East Providence, Feb. 18, 1892.
 SPAULDING Precella of Smithfield and William Cushing of Rehoboth, Aug. 28, 1808.
 Susan Eda and Herbert Leonell Harrington, both of East Providence, June 29, 1891.
 SPINNEY William of Providence and Catharine French Slaven of Pawtucket, July 4, 1886.
 SPRING Ephraim and Mrs. Sarah Bowen, both of Rehoboth, Dec. 22, 1729.
 Sarah, widow, and George Allen, both of Rehoboth, April 9, 1738.
 STAFFORD Clifton Amos and Grace Elmer Cooper, both of East Providence, Oct. 8, 1882.
 STANLEY Eliz of Rehoboth and Edward Bacon of Attleboro, Feb. 14, 1742-3.
 STANTON Amos C. of Providence and Amey Sunderland of Seekonk, Sept. 14, 1845.
 STAPLES Jemima of Rehoboth and James Streeter of Barrington, Aug. 8, 1734.
 Albert F. of Smithfield and Elizabeth C. Hoyt of Seekonk, Sept. 12, 1859.
 STEPHENS Samuel and Amey Whitford, both of Rehoboth, Feb. 15, 1781.
 John R. and Lucinda R. Lake, both of Seekonk, Oct. 29, 1812.
 Truman of Smithfield and Phronia Fish of Seekonk, April 1, 1827.
 STEPHENSON Samuel and Harriet Newell Allen, both of Pawtucket, Sept. 11, 1855.
 STERNES Ann and Thomas Wilkinson, both of Seekonk, Feb. 7, 1874.
 STONE Henry Augustus and Maria Carpenter Brown, both of Seekonk, April 9, 1828.
 Stephen D. and Elizabeth H. Burgess, both of Seekonk, March 19, 1860.
 Anne Grace and Charles H. Edwards, both of Seekonk, May 11, 1887.

- STRANGE Lott and Susannah Marchant, both of Seekonk, Dec. 12, 1815.
- STREETER James of Barrington and Jemima Staples of Rehoboth, Aug. 8, 1734.
- STROMBERY Jennie and John Nelson, both of East Providence, Feb. 7, 1885.
- SULLEN Robert and Rhoda Loyd, both of Rehoboth, Sept. 10, 1761.
- SUNDERLAND Amey of Seekonk and Amos C. Stanton of Providence, Sept. 14, 1845.
- SUMMERBELL Joseph and Margaret Alice Wood, both of East Providence, Nov. 1, 1890.
- SUTTON Robert and Jerusha Allen, both of Rehoboth, Sept. 13, 1737.
- Dianna of Seekonk and George F. Foster of Providence, June 23, 1836.
- William and Elizabeth Matthews, both of Seekonk, Nov. 30, 1837.
- George L. of Seekonk and Mary S. Eddy of Providence, June 22, 1856.
- Benjamin H. of Providence and Jane Fitzgibbons of Boston, Nov. 21, 1857.
- Sarah and Miles Shorey, both of Rehoboth, Sept. 25, 1768.
- Rebeckah of Rehoboth and Jeremiah Bly of Cumberland, May 6, 1773.
- Albert Frederick and Elizabeth Augusta Williams, both of East Providence, May 29, 1875.
- SVENSON Nils and Mary Lindstrom, both of East Providence, Oct. 30, 1875.
- SWANSON Alberta and John Andrew Benson, both of East Providence, Jan. 23, 1889.
- Nils and Anne Maria Lindstratt, both of Providence, April 10, 1889.
- SWEET Silvester of Newport and Bettie Bowen of Rehoboth, Dec. 11, 1748.
- Rachal and Charles Peck, both of Rehoboth, Dec. 7, 1749.
- Betty, widow, and Rev. Robert Rogerson, both of Rehoboth, April 27, 1756.
- Nancy Hardenburgh of Providence and James Brown, of Seekonk, June 1, 1825.
- Susan of Seekonk and Appleton Park of North Providence, May 16, 1836.
- George W. of Pawtucket and Mary E. White of North Providence, Nov. 8, 1853.
- SWEETING John and Rachal Chaffee, both of Rehoboth, May 12, 1726.
- Anna and Nathaniel Walker, both of Rehoboth, May 11, 1727.
- Eliza of Rehoboth and William Martin of Barrington, May 16, 1728.
- SWEETLAND Deborah and Stephen Peck, both of Rehoboth, March 22, 1732-3.
- SWIFT Mary N. and John E. Martin, both of Seekonk, July 8, 1833.
- Edna E. and Thomas Chambers, both of Attleboro, May 15, 1885.
- SYKES Lydia and Albert I. Wood, both of Pawtucket, Jan. 23, 1848.

T

- TABOR Mary and Samuel Perry Martin, both of Rehoboth, Feb. 24, 1811.

- TALER Daniel of Stoneham and Mary Kennedy of Rehoboth, June 12, 1771.
- TEEL Caleb of Providence and Dorothy Brown of Rehoboth, Aug. 1, 1782.
- TENNANT Betsey of Rhode Island and Nicholas Webster, April 17, 1777.
- THAIR Daniel of North Providence and Martha Bowen of Rehoboth, Aug. 30, 1807.
- THARE Huldah and Micah Thurber, both of Rehoboth, Sept. 11, 1783.
- THAYER Isaac of Bellingham and Hannah Peck of Rehoboth, Nov. 28, 1722.
Salina B. and Richard D. Bowen, both of Seekonk, Jan. 11, 1832.
- THOMAS Eliz of Barrington and Nathaniel Hunt of Rehoboth, March 15, 1743-4.
Sarah and Jason Read, both of Seekonk, Oct. 2, 1831.
- THOMPSON Robert of North Providence and Nancy F. Brown of Seekonk, Sept. 19, 1831.
- THORNTON Andrew J. and Elizabeth F. Douglass both of Providence, March 23, 1862.
- THRESHER Mary and John Thurber, Jr., both of Rehoboth, June 6, 1745.
George Edward of Berkeley and Alberta Maria Finnemore of Seekonk, May 24, 1893.
- THURBER John, Jr., and Mary Thresher, both of Rehoboth, June 6, 1745.
Ichabod and Freelove Alger, both of Rehoboth, April 27, 1775.
Micah and Huldah Thare, both of Rehoboth, Sept. 11, 1783.
Nathaniel and Mary Paine, both of Rehoboth, April 9, 1808.¹
Martha and Alvin Nickerson, both of Seekonk, Oct. 31, 1833.
Reuben, Jr., and Hannah Peck, both of Seekonk, Nov. 10, 1844.
Lina Hazard of Central Falls and George Clifford Bishop of East Providence, July 8, 1889.
- THURSTON David and Hannah Carpenter, both of Rehoboth, Nov. 18, 1725.
Jane and Stephen Carpenter, both of Rehoboth, April 2, 1744.
- TIFFANY Bathsheba of Rehoboth and Henry Crane of Raynham, Aug. 3, 1744.
- TILLINGHAST Amos A. and Mary N. Jerauld, both of Seekonk, Sept. 14, 1824.
- TILLSON Joseph of Attleboro and Mary Jordan of Rehoboth, April 17, 1740.
Molly and Abel French, both of Rehoboth, Sept. 25, 1783.
- TINGLEY Anne and John Brown, both residents of Rehoboth, June 18, 1772.
Nathan of Attleboro and Lucy Barrows of Rehoboth, Jan. 11, 1773.
Edwin of Attleboro and Lucy Kent of Seekonk, Sept. 23, 1828.
- TITUS Samuel and Sarah Bishop, both of Attleboro, Feb. 28, 1726-7.
Lidia of Rehoboth and Zachariah Field of Providence, Sept. 20, 1727.
Patience and Thomas Matthews, both of Rehoboth, Nov. 7, 1728.
Alithea and John Titus, both of Rehoboth, May 16, 1732.
John and Alithea Titus, both of Rehoboth, May 16, 1732.

- TITUS** Alithea, widow, of Rehoboth and Isaiah Carpenter of Attleboro, Sept. 12, 1734.
 Jonah, Jr., and Hannah Butterworth, both of Rehoboth, Nov. 28, 1734.
 Dorothy and Nathan Read, both of Rehoboth, Jan. 29, 1735-6.
 Michael of Attleboro and Elizabeth Hoskins of Rehoboth, Sept. 6, 1738.
 Nathaniel and Mary Cushing, both of Rehoboth, March 3, 1739-40.
 Margaret of Rehoboth and James Ledoitt of Woodstock, Dec. 1, 1743.
 Joseph of New Sherbourne and Mary Haskins of Rehoboth, April 3, 1746.
 John and Margaret Wheaton, widow, both of Rehoboth, Oct. 15, 1747.
 Jonathan of Attleboro and Dorothy Kent of Rehoboth, April 4, 1749.
 Hezekiah and Eunice Brown, both of Rehoboth, Jan. 31, 1750-1.
 Patience and Squire Bishop, both of Rehoboth, April 18, 1754.
 Desire and Jonathan French, both of Rehoboth, Sept. 24, 1778.
 Ruhammah and Caleb Lawton, both of Rehoboth, March 14, 1782.
 Joannah and William Bucklin, both of Rehoboth, Feb. 9, 1783.
 Sarah and Ephraim Carpenter, both of Rehoboth, May 7, 1789.
- TOOGOOD** Patience and Joseph Bozworth, both of Rehoboth, March 4, 1735-6.
- TRAVERS** Mary of Rehoboth and Josiah Jones of Providence, Feb. 23, 1808.
- TRIPP** Ephraim of Attleboro and Doily Abell of Rehoboth, Nov. 20, 1777.
 Benjamin and Nancy Crabtree, both of Rehoboth, July 4, 1782.
 Martha and David Robinson, May 4, 1794.
 Jane and Nathan Alger, both of Attleboro, Oct. 23, 1856.
- TUCKER** Benajah of Norton and Mehitable Allen of Rehoboth, Dec. 13, 1770.
 Mary and Joseph Bowen, Jr., both of Rehoboth, Dec. 20, 1770.
- TUCKERMAN** Abraham of Boston and Mehitable Welsted of Rehoboth, Sept. 6, 1722.
- TURNER** Ephraim and Bethiah Matthews, both of Rehoboth, June 10, 1773.
 Joshua and Mary Woodward, both of Rehoboth, Nov. 20, 1778.
 Sally and Asa Martin, both of Rehoboth, May 22, 1806.
 Elizabeth and Daniel Davis, 2d, both of Rehoboth, March 1, 1809.
 John and Anne Read, both of Rehoboth, March 27, 1810.
 William and Zelinda Charlton, both of Seekonk, Jan. 1, 1860.
 Isaac H. and Cynthia A. Gladding, both of East Providence, Oct. 18, 1865.
 Eliza Rechella of Providence and Alfred Josiah Kent of East Providence, Nov. 22, 1876.
- TURPIN** Joseph of Providence and Mary Brown of Rehoboth, Aug. 17, 1749.
- TWICHELL** Mary and Ebenezer Bishop, both of Rehoboth, Dec. 21, 1726.
- TYLER** Rufus and Dorothy Allen, both of Rehoboth, Oct. 22, 1787.
 Sylvanus of Cranston and Mary Bourn of Seekonk, May 14, 1835.
 Harriet A. of Providence and Edward N. Dean of Wethersfield, Ct., Aug. 21, 1866.

TYRELL Mary E. of East Providence and Ellery L. Goff of Rehoboth, Feb. 25, 1886.

U V

- VIALI Constant of Warren and Sible Mason of Rehoboth, Oct. 8, 1761.
 James of Warren and Lydia Smith of Rehoboth, Sept. 25, 1763.
 Elizabeth and Jesse Medbury, both of Rehoboth, Dec. 16, 1810.
 Esther of Rehoboth and Ebenezer Peck of Barrington, May 5, 1811.
 Ruth and John Barney, both of Seekonk, Jan. 9, 1814.
 Mary W. of Seekonk and Stephen A. Aplin of Providence, Nov. 11, 1831.
 Harriet N. of Seekonk and George T. Gardner of Warren, Feb. 15, 1835.
 Constant of Seekonk and Phebe M. Pratt of Pawtucket, Nov. 20, 1844.
 Willard of Seekonk and Celesta Lynn of Pawtucket, Jan. 1, 1846.
 Daniel J. of Providence and Harriet Wheeler of Rehoboth, July 30, 1856.
 Mary and Edward R. Wheeler, both of Seekonk, June 3, 1858.
 Celesta of Pawtucket and Lemuel Brown of Seekonk, Oct. 25, 1860.
 Annie F. of East Providence and Charles M. Rhodes of Attleboro, Nov. 4, 1863.
 Eldora and Henry Z. F. Clemence, both of East Providence, March 22, 1868.
 VICKERY Otis and Ann F. Brown, both of Pawtucket, Oct. 14, 1858.
 VIOLET of Rehoboth and Dundee of Attleboro (col.), Dec. 25, 1788.
 VOSE George A. of North Providence and Phebe M. Davenport of Seekonk, April 24, 1831.

W

- WADE Elkanan Winchester and Hannah Brown, both of Rehoboth, Aug. 28, 1803.
 Hannah and Benjamin Allen, both of Rehoboth, Sept. 24, 1809.
 Polly and Ebenezer Bishop, both of Seekonk, Oct. 25, 1812.
 Lewis, Jr., and Harriet Bowen, both of Seekonk, Dec. 1, 1814.
 Anna B. of Seekonk and Capt. John Edmunds of Providence, May 31, 1836.
 WALCOTT Sarah Ann of Seekonk and Uriah Benedict of Smithfield, Jan. 14, 1833.
 WALKER Mary and Josiah Ide, both of Rehoboth, June 18, 1724.
 Joanna and David Carpenter, both of Rehoboth, Nov. 12, 1724.
 Jane and Samuel Newman, both of Rehoboth, Dec. 23, 1724.
 Dorothy and John Read, both of Rehoboth, Jan. 13, 1724-5.
 Sarah and Thomas Kelton, both of Rehoboth, Feb. 3, 1725.
 Nathaniel and Anna Sweeting, both of Rehoboth, May 11, 1727.
 Ruth and William Brown, both of Rehoboth, Oct. 10, 1728.
 Daniel and Mary Perry, both of Rehoboth, Jan. 1, 1729-30.
 Timothy and Rachel Beverly, both of Rehoboth, Jan. 15, 1729-30.
 Elizabeth and Miles Shorey, both of Rehoboth, Oct. 28, 1731.
 Peter and Martha Read, widow, both of Rehoboth, Jan. 18, 1732-3.

- WALKER** Martha and David Chaffee, both of Rehoboth, April 4, 1733.
 Stephen and Rebeckah Millerd, both of Rehoboth, Jan. 3, 1733-4.
 Ebenezer and Bethiah Brown, both of Rehoboth, Jan. 26, 1737-8.
 Mary and Daniel Perry, both of Rehoboth, March 9, 1737-8.
 Elizabeth and Isaiell Perry, Jr., both of Rehoboth, March 12, 1740.
 Huldah and Josiah Carpenter, both of Rehoboth, Oct. 25, 1742.
 Dorothy and Edward Carpenter, Jr., both of Rehoboth, Dec. 2, 1743.
 Lidia and James Clay, both of Rehoboth, Feb. 9, 1743-4.
 Daniel and Hannah Bairstow, both of Rehoboth, Aug. 1, 1745.
 Alethea of Rehoboth and James Dexter of Attleboro, Aug. 14, 1746.
 Amie of Rehoboth and Eleazer Harding of Providence, Oct. 29, 1747.
 Martha and John Humphrey, Jr., both of Rehoboth, Dec. 24, 1747.
 Rachal of Rehoboth and Daniel Greenwood of Sutton, Nov. 15, 1748.
 Peter and Martha Carpenter, both of Rehoboth, Dec. 8, 1748.
 Daniel and Sible Smith, both of Rehoboth, Feb. 23, 1748-9.
 Philip of Providence and Hannah Baker of Rehoboth, March 21,
 1749.
 Eunice and James Hills, both of Rehoboth, May 11, 1749.
 Caleb, Jr., and Elizabeth Perren, both of Rehoboth, Oct. 16, 1750.
 Enock and Patience Peck, both of Rehoboth, Jan. 17, 1750-1.
 Elnathan of Providence and Rachal Whitaker, widow, of Rehoboth,
 Dec. 12, 1752.
 Moses and Sarah Bowen, both of Rehoboth, March 15, 1753.
 Abigail and Jonathan Carpenter, both of Rehoboth, Sept. 27, 1753.
 Aaron and Esther Carpenter, both of Rehoboth, Jan. 30, 1755.
 Elizabeth, widow, and Joshua Smith, both of Rehoboth, June 10,
 1756.
 Leaffee and John Perry, both of Rehoboth, April 16, 1761.
 Bethiah and James French, both of Rehoboth, Nov. 11, 1762.
 Abel and Lois Read, both of Rehoboth, April 14, 1763.
 Aaron and Huldah Whitaker, both of Rehoboth, Dec. 22, 1763.
 Sarah and John Bishop, both of Rehoboth, May 21, 1766.
 Moses and Della Read, both of Rehoboth, March 2, 1769.
 Lydia and Amos Read, both of Rehoboth, Nov. 16, 1769.
 Ephraim and Leaffee Ide, both of Rehoboth, Dec. 26, 1771.
 Timothy, Jr., and Molly Willmarth, both of Rehoboth, June 2,
 1774.
 Molly of Rehoboth and Caleb Ormsbee of Providence, Sept. 22,
 1774.
 Hannah and Elkanah French, both of Rehoboth, May 29, 1777.
 Patience and Ezra Read, both of Rehoboth, July 30, 1778.
 Martha of Rehoboth and John Davis of Kingstown, Feb. 3, 1780.
 Calvin and Phebe Cole, both of Rehoboth, Dec. 7, 1780.
 Moses and Anna Brown, both of Rehoboth, April 10, 1783.
 Richard and Abigail Easterbrooks, both of Rehoboth, June 26,
 1783.
 Jemima and Moses Walker, both of Rehoboth, Jan. —, 1791.
 Moses and Jemima Walker, both of Rehoboth, Jan. —, 1791.
 Huldah and Joseph Chaffee, both of Rehoboth, June 12, 1791.
 Delle of Rehoboth and Henry Hoopman of Lyndon, Vt., April 7,
 1803.
 Charlotte and Jesse Brown, both of Rehoboth, Dec. 26, 1805.
 Ezra and Martha Blanding, both of Rehoboth, Nov. 9, 1806.

- WALKER Stephen and Rebecca Talbot Pearce, both of Rehoboth, April 20, 1809.
 Joel and Sarah Whitaker, both of Rehoboth, March 13, 1810.
 Mary and Simeon Walker, both of Rehoboth, April 19, 1810.
 Samuel and Hannah Cushing, both of Rehoboth, Sept. 12, 1810.
 Ephraim W. and Zelinda Peck, both of Rehoboth, Oct. 24, 1810.
 Hannah and David Bucklin, both of Rehoboth, Nov. 29, 1810.
 Simeon and Nancy Whitaker, both of Rehoboth, Dec. 18, 1810.
 Nancy of Seekonk and Horace Evans of Lyndon, Vt., April 23, 1815.
 Sally and Peter H. Brown, both of Seekonk, Oct. 22, 1815.
 Eunice B. and Henry H. Dexter, both of Seekonk, Nov. 13, 1828.
 Henrietta of Seekonk and Abner Lewis of Ware, Nov. 23, 1831.
 Capt. Lewis and Sarah Comstock, both of Seekonk, Dec. 16, 1832.
 Leonard, 2d, and Eliza Lathe Barney, both of Seekonk, Oct. 10, 1849.
 Ephraim and Susan Briggs, both of Seekonk, April 4, 1852.
 Thomas of Pawtucket and Sarah Hopkins of Cumberland, Sept. 11, 1859.
 William H. of Seekonk and Elmira D. Wheeler of Centredale, March 19, 1860.
 Catharine of Seekonk and Philip A. Slade of North Providence, July 1, 1862.
 Moses G. of Seekonk and Elmira M. Read of Rehoboth, June 3, 1868.
 WANSTROM Elsie and Edward Davenport Bridgham, both of East Providence, Aug. 23, 1876.
 WARD Thomas and Bridget Collins, both of East Providence, June 20, 1868.
 WARFIELD Elizabeth and Eleazer Carpenter, both of Rehoboth, Jan. 28, 1735-6.
 WARNER Lydia and James M. Medbury, both of East Providence, July 19, 1868.
 Edward Pike and Sarah Maria Medbury, both of East Providence, Jan. 12, 1873.
 WARREN Eleazer of Ashford and Elizabeth Wing of Rehoboth, Dec. 31, 1782.
 WASHBURN Tobias W. of Cambridge and Hannah A. Ryder of Pawtucket, July 29, 1852.
 WATERMAN Jotham of Providence and Eliza Carpenter Hunt of Seekonk, Sept. 5, 1860.
 WATSON John, Jr., of Rehoboth and Lydia May Martin of Seekonk, Feb. 14, 1813.
 WATTS Simeon C. and Medora Fuller, both of Pawtucket, July 26, 1867.
 WEBB Jekiel of Westminster, Vt., and Mary Eastman of Rehoboth, Nov. 15, 1770.
 WEBBER Levinia and Lewis Peck, both of Rehoboth, Nov. 29, 1810.
 Ezekiel and Mrs. Betsey Idle, both of Seekonk, May 31, 1830.
 Louisa N. of Seekonk and Charles Reynolds of Pawtucket, Jan. 1, 1847.
 Mary E. and David F. Whitaker, both of Seekonk, Jan. 24, 1856.
 WEBSTER Nicholas and Betsey Tennant of Rhode Island, April 17, 1777.
 WEDGE Sarah and Mordica Day, both of Attleboro, Feb. 28, 1726-7.

- WEEDEN Stephen R. of Providence and Maria Hunt of Seekonk, Nov. 25, 1847.
Eudora Isabella of North Kingstown and Charles Samuel Reynolds of Rehoboth, Sept. 14, 1873.
- WELLS Joseph and Bathsheba Pratt, both of Rehoboth, April 13, 1769.
Dr. Thomas of Columbia, S. C., and Jane Elizabeth Bucklin of Seekonk, July 30, 1835.
Lizzie Laura of Malon, N. Y., and Charles Joseph Crane of East Providence, Jan. 24, 1892.
- WELSTED Mehitable of Rehoboth and Abraham Tuckerman of Boston, Sept. 6, 1722.
- WEST Freelope and Peleg Allen, both of Rehoboth, April 20, 1777.
Joseph, Jr., and Polly Chaffee, both of Seekonk, Dec. 6, 1812.
Henry of Swanzey and Sophia Radloff of Seekonk, Oct. 16, 1814.
Mary N. of Seekonk and Wheeler N. Smith of Rehoboth, Nov. 4, 1847.
Henry B. and Mary T. Chaffee, both of Seekonk, Oct. 26, 1859.
Marietta and David S. Peck, March 31, 1881:
Joseph M. of Seekonk and Nellie Frances Horton (Allen) of Pawtucket, April 28, 1881.
Eva Henrietta of Seekonk and William Josiah Besse of East Providence, March 25, 1883.
Nancy C. of Pawtucket and Thomas G. Chaffee of Seekonk, May 11, 1889.
- WESTCOTT James of Providence and Orinda Read, Nov. —, 1793.
- WESTGATE Mary E. and Charles W. Bates, both of Pawtucket, —, 1858.
Joseph L. and Lucy Ann Reynolds, both of Seekonk, April 16, 1859.
- WETHERBY Benjamin G. and Abby I. Keenor, both of Seekonk, Jan. 1, 1848.
- WEVER Lydia of Rehoboth and Samuel Kennedy of North Providence, Dec. 8, 1808.
- WHEATON Jeremiah and Mary Gilbert, both of Rehoboth, June 12, 1723.
Annie and Stephen Allen, both of Rehoboth, July 22, 1747.
Margaret, widow, and John Titus, both of Rehoboth, Oct. 15, 1747.
Nathaniel and Martha Hunt, both of Rehoboth, Dec. 29, 1748.
James and Dorothy Brown, both of Rehoboth, March —, 1792.
James of North Providence and Martha Hopkins of Seekonk, Feb. 12, 1815.
Joseph of Rehoboth and Mary Ide of Seekonk, Jan. 1, 1816.
John of Rehoboth and Sally French of Seekonk, Feb. 25, 1816.
William of Swanzey and Nancy Healey of Seekonk, April 6, 1826.
Mary and William Ellis, both of Seekonk, Feb. 6, 1827.
Hamlet W. and Wilhelmina Neal, both of Pawtucket, May 6, 1866.
- WHEEON Mary W. and Daniel Hunt, Jr., both of Rehoboth, Dec. 29, 1737.
- WHEELER Sally and Thomas Perry, both of Rehoboth, Aug. 27, 1806.
Harriet of Rehoboth and Daniel J. Viall of Providence, July 30, 1856.
Edward R. and Mary Viall, both of Seekonk, June 3, 1858.

- WHEELER** Elmira D. of Centredale and William H. Walker of Seekonk, March 19, 1860.
 Sarah J. and Ferdinand G. Dana, both of Seekonk, Dec. 31, 1861.
- WHEELOCK** Dr. Samuel of Seekonk and Harriet B. Allen of North Providence, Aug. 21, 1814.
- WHIPPLE** Ruth and David Day, both of Attleboro, Nov. 7, 1727.
 William of Attleboro and Sarah Bowen of Rehoboth, May 9, 1728.
 Jeremiah of Attleboro and Hannah Bowen of Rehoboth, Feb. 24, 1742-3.
 Nathan of North Providence and Fanny Bowen of Rehoboth, Feb. 17, 1811.
- WHITAKER** Mary of Rehoboth and Joseph Cooman of Providence, July 1, 1731.
 Dorothy of Rehoboth and Stephen Carpenter of Attleboro, Nov. 28, 1734.
 Noah and Elizabeth Read, both of Rehoboth, April 21, 1743.
 Anna of Rehoboth and Elisha Carpenter of Attleboro, March 15, 1743-4.
 Joseph and Rachal Perren, both of Rehoboth, March 15, 1743-4.
 Daniel of Rehoboth and Joanna Matteagon of Providence, April 20, 1750.
 Rachal, widow, of Rehoboth and Elnathan Walker of Providence, Dec. 12, 1752.
 Huldah and Aaron Walker, both of Rehoboth, Dec. 22, 1763.
 Sarah of Rehoboth and Isaac Bowen of Providence, April 25, 1768.
 Sarah and Joel Walker, both of Rehoboth, March 13, 1810.
 Nancy and Simeon Walker, both of Rehoboth, Dec. 18, 1810.
 Joel and Almira Fitts, both of Seekonk, Dec. 23, 1827.
 Mary and Lemuel Perry, both of Seekonk, Oct. 27, 1831.
 Patience B. and Orace Greene, both of Seekonk, April 1, 1849.
 Polly and David Kelley, both of Seekonk, July 3, 1853.
 David F. and Mary E. Webber, both of Seekonk, Jan. 24, 1856.
 Susan H. and William Ross, both of Seekonk, Jan. 13, 1858.
- WHITE** Ebenezer of Mendon and Judeth Millerd of Rehoboth, Feb. 5, 1729-30.
 Abigail and William Carpenter, both of Rehoboth, Sept. 25, 1734.
 Mary E. of North Providence and George W. Sweet of Pawtucket, Nov. 8, 1853.
- WHITELEY** Isabel (servant) and Simon Armstrong, both of Rehoboth, March 13, 1726-7.
- WHITEMAN** Sarah of Rehoboth and Nehemiah Field, resident, Aug. 27, 1781.
- WHITFORD** Joseph and Mary Rawson, both of Rehoboth, Nov. 23, 1774.
 Amey and Samuel Stephens, both of Rehoboth, Feb. 15, 1781.
- WHITMAN** Davis of Boston and Martha Cooper of Rehoboth, April 12, 1744.
 Holmes of North Kingstown and Comfort Bullock of Rehoboth, April 12, 1768.
- WHITMARSH** Seth of Warren and Hannah Allen of Rehoboth, Dec. 18, 1803.
 Susan B. and Jonathan Munro, both of Seekonk, Feb. 18, 1834.
 Mary B. of Seekonk and John Gregory of Boston, Oct. 6 1834.

- WIGHT Abner, resident, and Huldah Perren of Rehoboth Feb. 12, 1781.
- WILBUR Joanna S. L. of Seekonk and Reuben H. Gladding of Pawtucket, Dec. 25, 1855.
- WILCOX George S. and Carrie A. Clement, both of East Providence, Jan. 27, 1884.
- WILKINSON Thomas and Ann Sterns, both of Seekonk, Feb. 7, 1874.
- WILLARD Mahala and Roswell Potter, both of Rehoboth, July 21, 1811.
- WILLIAMS William and Mary Pullen, both of Rehoboth, Aug. 5, 1725.
- Theophilus of Providence and Ruth Brown of Rehoboth, March 16, 1752.
- Ruth of Rehoboth and Ichabod Haws of Medway, Jan. 19, 1775.
- Charles of Cranston and Sophia Barton of Rehoboth, Jan. 6, 1805.
- Edward of Cumberland and Eliza Ann B. Boomer of Smithfield, Nov. 5, 1848.
- Bradford H. and Sarah S. Bliss, both of Attleboro, June 7, 1849.
- Elizabeth Augusta and Albert Frederick Sutton, both of East Providence, May 29, 1875.
- WILLMARTH Mary and Amos Brown, both of Rehoboth, Oct. 14, 1736.
- Mehitable and Samuel Cooper, Jr., both of Rehoboth, Oct. 14, 1736.
- Keziah and Abiah Carpenter, both of Rehoboth, Sept. 27, 1744.
- Lidia and Ezra Brown, both of Rehoboth, April 3, 1745.
- Sarah and Elkanah French, both of Rehoboth, Oct. 25, 1750.
- Prescilla and John Ide, both of Rehoboth, Oct. 8, 1751.
- Ezra and Prudence Morse, both of Rehoboth, Oct. 10, 1751.
- Thomas and Lydia Chaffee, both of Rehoboth, Jan. 13, 1763.
- Molly and Timothy Walker, Jr., both of Rehoboth, June 2, 1774.
- Hannah and Abel Carpenter, June 6, 1779.
- Daniel, 2d, and Nancy Munro, Feb. 19, 1795.
- Sally of Rehoboth and Joseph Allen of Providence, Sept. 2, 1804.
- Polly and James Shores, both of Rehoboth, Nov. 25, 1807.
- Hepsey of Attleboro and Samuel Heath, resident, March 1, 1809.
- Betsey and Simeon Kent, both of Rehoboth, April 22, 1810.
- Samuel Nelson and Candace Luther Carpenter, both of Seekonk, April 6, 1815.
- Julia A. of Attleboro and Otis Willmarth of Providence, May 11, 1842.
- Otis of Providence and Julia A. Willmarth of Attleboro, May 11, 1842.
- WING Elijah and Amey Bucklin, both of Rehoboth, Feb. 22, 1770.
- Martha of Rehoboth and Jedediah Fay of Ashford, July 25, 1781.
- Elizabeth of Rehoboth and Eleazer Warren of Ashford, Dec. 3, 1782.
- WINN Marcena E. and Catharine Lyon, both of Seekonk, July 7, 1839.
- WINSOR Mary of Rehoboth and Abraham Smith of North Providence, _____, 1790.
- Abigail of Rehoboth and Joshua Mauran of Barrington, June 7, 1808.
- Mary of Seekonk and William Blackington of Wrentham, April 20, 1812.

- WISWELL Elizabeth and Jonathan Bolden, both of Rehoboth, Feb 8, 1727-8.
Ichabod of Attleboro and Mercy Carpenter of Rehoboth, Nov. 9, 1736.
- WITHERELL Athena of Mansfield and Jesse Daggett of Rehoboth, Nov. 6, 1806.
- WOOD Anne and Ezekiel Read, Jr., both of Rehoboth, Oct. 28, 1750.
James of Mt, Ephraim and Molly Carpenter of Rehoboth, Sept. 27, 1764.
Susanna of Rehoboth and Joseph Mason of Providence, Feb. 28, 1771.
Sally and Comfort Bishop, Jr., both of Seekonk, June 20, 1813.
Calvin T. and Mary A. Handy, both of Seekonk, Feb. 4, 1834.
Lucy A. and William T. Medbury, both of Seekonk, May 16, 1847.
Albert I. and Lydia Sykes, both of Pawtucket, Jan. 23, 1848.
Amanda C. and Edwin S. Lee, both of Seekonk, April 6, 1864.
Lucy Leverett and Henry Harrison Johnson, both of East Providence, Aug. 19, 1872.
Mary Eliza of Webster and William Dwight Fairfield, Jr., of Putnam, Ct., Aug. 6, 1875.
Maretta and Byron Eugene Rowand, both of Phenix, May 4, 1876.
Lillie Carrie of Pawtucket and Albert S. Siner of Lincoln, May 20, 1886.
Margaret Alice and Joseph Summerbell, both of East Providence, Nov. 1, 1890.
- WOODCOCK Marian and William Hutchins, both of Rehoboth, Dec. 25, 1722.
- WOODMANSEE Ruth and Alfred Ide, both of Seekonk, Feb. 18, 1814.
Laura A. and Thomas Greene Chaffee, both of Seekonk, June 26, 1875.
Annie of East Providence and Andrew Rhodes Peck of Seekonk, Nov. 3, 1889.
- WOODWARD Abigail of Taunton and George Read of Rehoboth, Jan. 1, 1729-30.
Hannah and John Bishop, Jr., both of Rehoboth, Jan. 25, 1732-3.
John and Margaret Woodward, both of Rehoboth, Dec. 9, 1773.
Margaret and John Woodward, both of Rehoboth, Dec. 9, 1773.
Ada and Isaac Cheeseboro Burgess, both of Seekonk, March 10, 1874.
Samuel, Jr., and Sarah Robinson, both of Rehoboth, Jan. 11, 1776.
Mary and Joshua Turner, both of Rehoboth, Nov. 20, 1778.
Samuel, Jr., and Phebe Scranton, both of Rehoboth, Oct. 4, 1781.
Samuel and Nancy Allen, Feb. 16, 1807.
Eugene F. and Elizabeth F. Fisher, both of Rehoboth, Nov. 22, 1882.
- WOODWORTH John A. of Fall River and Caroline A. Daggett of Seekonk, Sept. 14, 1848.
- WORTHINGTON William F. and Mary A. B. DeBlois, both of Seekonk, Sept. 5, 1877.
- WRIGHT John of Bristol and Mrs. Deliverance Carpenter of Rehoboth, Nov. 16, 1737.

WYATT Sarah and Asa Martin, both of Rehoboth, March 13, 1783.

X Y Z

YATES Caroline Russell of Seekonk and Rev. Smith B. Goodenough
of Newark, N. J., Oct. 13, 1853.

Elizabeth R. and John F. Allen, both of Seekonk, Jan. 9, 1856.

YOUNG David and Eliza Mathewson, both of Seekonk, Jan. 4, 1829.
Zenus C. of Troy, Mass., and Mary A. Hunt of Seekonk, Dec. 29,
1830.

117-1 3

AUG 4 '88

UX 000 781 550

